

Twinstant Mobile Full Body 3D Scanner



A powerful and mobile full body 3D scanner designed to be taken to events or setup in retail locations. Includes:

- Full Body 3D Scanner*
- Capture Laptop
- Twinstant Scanner App
- Tools/Spare Parts Kit
- 1-Year Parts Warranty
- 1-Month Premier Setup Support

*All scanners require a subscription to the Twindom Cloud Platform to process photo data into 3D models.

High Throughput



Process 300+ customers /day

Portable



Fits in the back of a car for easy transport

Simple

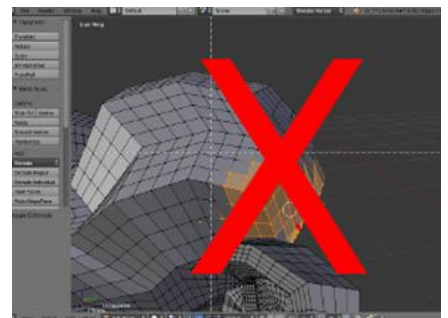

No learning special 3D software

High Quality and Consistent 3D Products

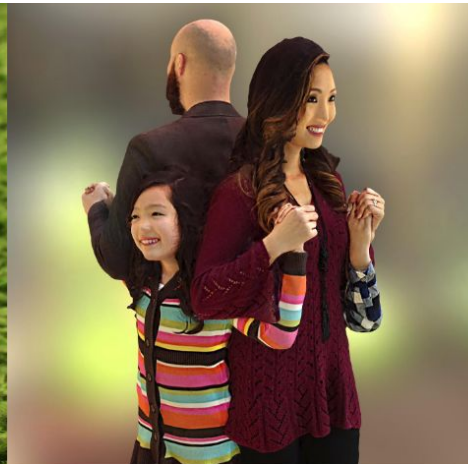
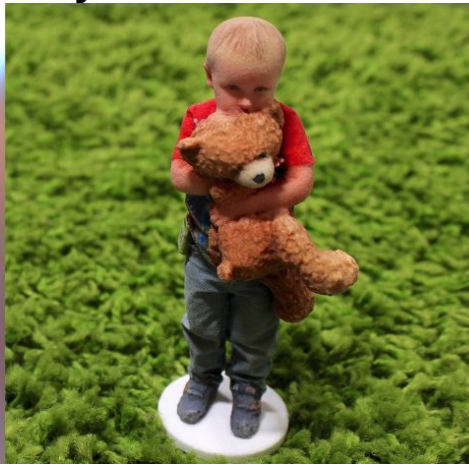
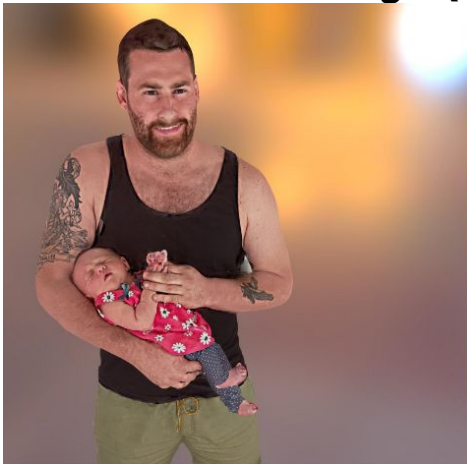

Twindom Headquarters
1101 Cowper Street
Berkeley, CA 94702

Phone: 844-TWINDOM
Email: sales@twindom.com

Technical Specifications

Twinstant Mobile Full Body 3D Scanner	
Scan Speed	¼ of a second
Scannable Area	3' (0.9 m) diameter; 6' 6" (2 m) height
# of camera sensors	89
# of LED projection sensors	25
# of LED light strips	16
# of scanning poles	17
# of calibration sensors	1
Texture Resolution	8K
Model Resolution	400K-2M faces
Geometric Accuracy	~1cm
Setup Time	<30 minutes
People needed to operate	1
Setup space requirement	10 ft (3 m) x 10 ft (3 m)
Dimensions	10 ft diameter, 7 ft 2 in height
Power Requirements	2 x 120V/15A circuit*
Environmental Requirements	No-direct sunlight, well-lit, must be indoor
Warranty	12 month defective parts warranty
Support	30-day premier setup support; Email support

* International? Check your local power standard.



Twindom Headquarters
1101 Cowper Street
Berkeley, CA 94702

Phone: 844-TWINDOM
Email: sales@twindom.com