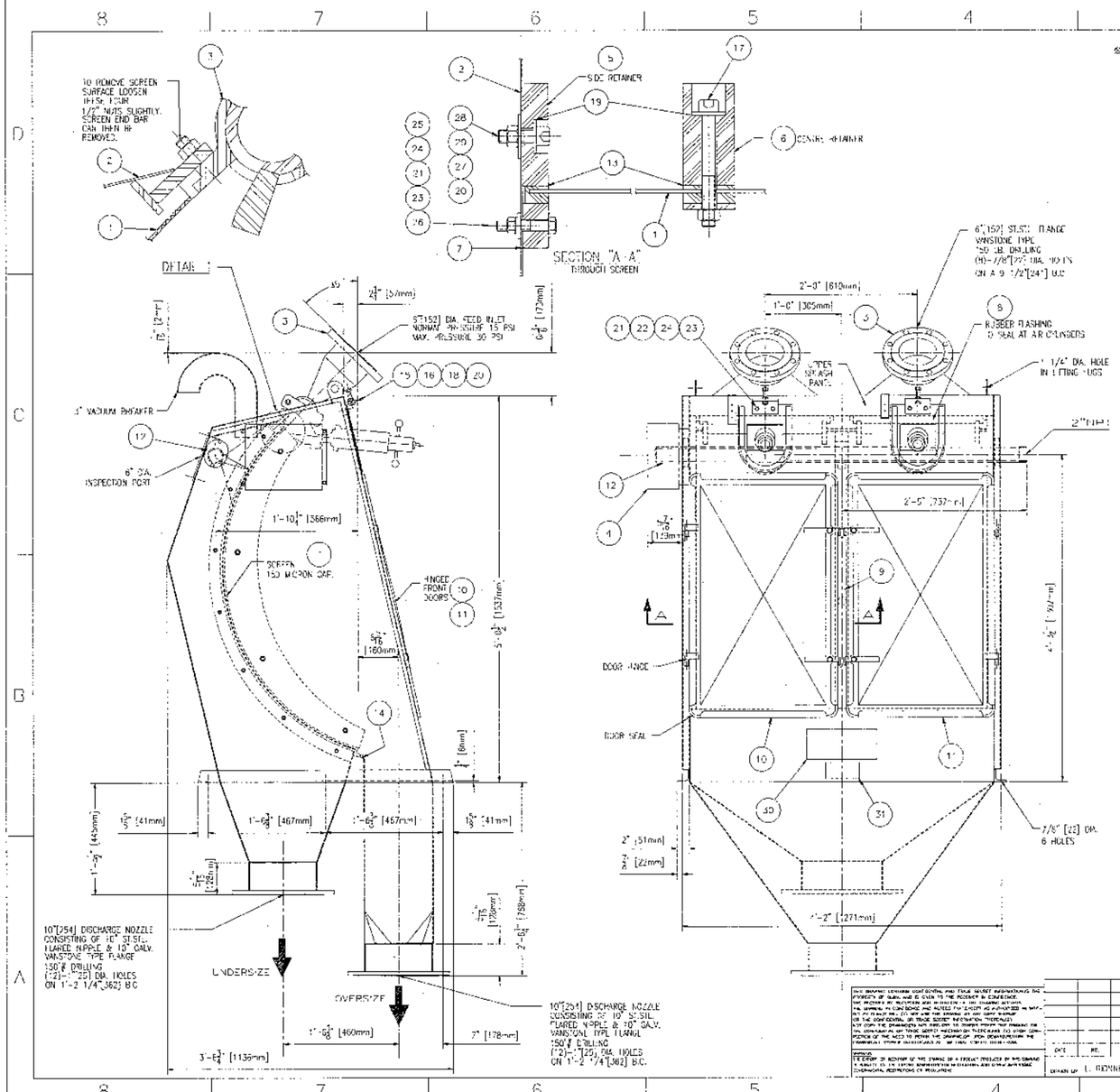

BILL OF MATERIALS						
ITEM	QTY.	DESCRIPTION	MATERIAL	PART NO.	DWG NO.	WT.
1	2	SCREEN SUB-ASSEMBLY 150 MICRON	316LSS	1333190	031R14159	88
2	1	SCREEN BOX	316LSS	000038N61-10	000038N61	140
3	2	FEED NOZZLE ASSEMBLY ADJUSTABLE	316LSS	11385B	001D14884	160
4	1	PNEUMATIC CONTROL SYSTEM	SS	REF.	REF.	70
5	2	SCREEN SIDE RETAINER	POLYPROP.	013254	M-22951	15
6	1	SCREEN RETAINER CENTER SECTION	POLYPROP.	013253	M-22949	15
7	2	SCREEN SIDE SUPPORT	POLYPROP.	014141	M-23001	10
8	1	AIR CYLINDER FLASHING	SS/RUBBER	555455	M-27097	2
9	1	DOOR SUPPORTS	316LSS	118945A	1-41574	40
10	1	FRONT DOOR LH	316 SS	000039N61-10	000039N61	40
11	1	FRONT DOOR RH	316LSS	000038N61-111	000039N61	40
12	1	BACK SHOWER	316SS	555480	M27080	25
13		PROFILED GASKET PART OF ITEM 1 (4 REQ'D)	EPDM	[illegible]	01A15086	1
14	2	GASKET	EPDM	118121	01A10184	1
15	2	NOZZLE MOUNTING ANGLE	316LSS	015576B	C01A17315	2
16	2	SUPPORT STUD	316LSS	REF.	01A17302	1
17	6	HEX CAP SCREW 1/2" NC x 4 1/2" LG.	316SS	021525		
18	4	FLAT WASHER 1/2" DIA.	316SS	003142		
19	12	LOCK WASHER 1/2" DIA.	316SS	001393		
20	12	HEX NUT 1/2" NC	316SS	001158		
21	18	FLAT WASHER 3/8" DIA. N SERIES	316SS	029591		
22	4	HEX CAP SCREW 3/8" NC x 1" LG.	316SS	001305		
23	18	LOCK WASHER 3/8" DIA.	316SS	001396		
24	18	HEX NUT 3/8" NC	316SS	001386		
25	14	HEX CAP SCREW 3/8" NC x 2" LG.	316SS	014148		
26	14	WASHER 3/8" DIA. 5/8 OD X 3/8 ID x 1/16 (SEMICIRCULAR)	FIBRE	012924		
27	8	HEX SOC CAP SCREW 1/2" NC x 1 1/2" LG.	316SS	012925		
28	8	FLAT WASHER 1/2" DIA. W SERIES	316SS	012928		
29	5	FL WASHER 1 3/4" O.D. x 17/32" I.D. x 1/8" THK.	NEOPRENE	012937		
30	1	GLEV NAME PLATE	SS	M100527-02	M100527	
31	1	GLEV SERIAL NO PLATE	SS	M100526-01	M100525	

NOTE:
BRACKETED DIMENSIONS GIVEN IN MILLIMETRES.

CERTIFIED CORRECT
CUSTOMER: SAPPI FINE PAPER, MUSKEGON,MI
P.O. NO.: 3025015869
SERIAL NO. 05H3124 EQUIPMENT NO. N/A S.O. NO. NAD0036987
MATERIAL: 316L
DATE: 31-MAR-2005 BY: L. DIONNE

PART No 000037N61-10

GLV
ASSEMBLY - DSM 120" X 4' SCREEN - 150 MICRONS WITH BACK SHOWER
MATERIAL 143666
Scale NONE
000037N61
REV.
DRAWN BY L. DIONNE DATE 3 30 05
DESIGN BY J. DUCHARME
USED ON PROJECT No 05H3124

6345-M-GLV-C-0003

30244