



Featured For Sale Listings



BidBook

- 7/13 - WoodRing
- 7/14 - IronRing
- 7/15 - LE Factory Direct
- 7/20 - WoodRing



Is this a Sample Copy? See page 5!



EAGLE CLAWS

~9/32" available now~



USA

\$399 per box

plus \$8 shipping (Free shipping on 3 boxes)
7% tax (unless exempt)



OHIO



5/16" teeth
now available!!
call for pricing



Showcase Equipment: 260.633.4047

DIESEL POWERED UNITS

Built to Your Specs • Low Maintenance • Water Proof Control Box

NEED SERIOUS HYDRAULIC POWER?

We specialize in diesel and electric power systems that are custom designed and built to meet **YOUR** specifications and needs. Keep your operation running at **full strength**.



DETROIT



JOHN DEERE

CATERPILLAR

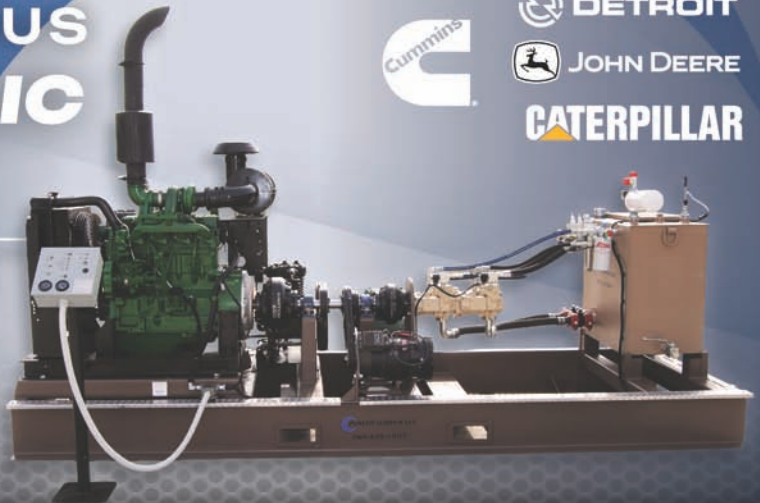

WAVELAND, IN
765-435-1507

Table of Contents **Page #**

From the Editor 4
 Subscription Form 5
 Market Report 6,7
 Lumber Report 8,9

Bid Book Section

Auction Results 66-68
 The Logging Life 72-78
 Travels with Gavels 78-80
 WoodRing 07-13 84-87
 IronRing 88-117
 Factory Direct Equipment Auction 118,119
 WoodRing 07-20 120-123

Display Ads

BAND-IT Company - Lavern Schrock 47
 Blue Iron Metal Works 43
 Brand X Sawmills 39
 Bright Star Auctions 12-16,67
 Bruning & Federle 59
 Cleereman Industries 45
 Complete Layout 26
 Complete Setup 27
 Creekside Manufacturing 33
 Custom Fab 37
 DJM 64
 Eagle Claws 2
 Echo 25
 Enviromax 35
 Farmshop Manufacturing 35
 Five Star Lifts 47
 Forestry Systems 57
 Great Lakes 49
 Hershberger Manufacturing 31
 Hershey Machine 37
 J&J Track 66
 Lapp Millwright 53
 Lumberline Laser 51
 Midwest Bandwheel Grinding LLC - Eli Hershberger 55
 Midwest Sharpening Service 63
 North Wind Blowers 35
 Paul Bunyan Show 61
 Pine Valley Bolts 66
 Power Works 2
 Showcase Rebuilt 19
 Supreme Mfg. 22,23,29
 Timber Buddy XP380 65
 Todd Wilson 11,66

Showcase Listings

Band Sawmills 18
 Circle Sawmills 18,20,24
 Band Resaws 24,28,30
 Edgers 30,31
 Debarkers 31,32
 Chippers ~ Hogs ~ Grinders 32-36
 Log Turners 36
 Transfer Equipment 36-38,40-45,46-48
 Blowers ~ Sawdust Removal ~ Cyclones ~ Barn Sweeps 49-52
 Power Units ~ Gensets ~ Motors 52
 Rolling Stock 54
 Pallet Manufacturing ~ Dedusters 54
 Sharpening 56
 Chopsaws ~ End Trimmers 56,58
 Air Compressors ~ Hydraulic Units 58,60,62
 Scragg Mills 62
 Miscellaneous (Woodworking, Metalworking, Ag, etc.) 62,63

Advertising Rates

2026 Rates - Per Month

Display ads	1 Month	3 Months
Eighth page (3.3125 x 2.5)	\$250	\$190 per month
Qtr page (3.3125 x 4.875)	\$400	\$350 per month
Half page (6.58 x 4.875)	\$650	\$500 per month
Full page (6.58 x 9.875)	\$1100	\$900 per month
Classifieds	\$110	\$100 per month

Now Offering:

Front Cover Space (3" w x 1" h)	\$200
Rotating Website Ad (one month)	\$200
Featured Website Item (2 weeks)	\$99
Facebook Post (2 weeks)	\$50
Digital Newsletter Featured Item	\$50
Digital Newsletter Display ad	\$100

Listing ads	1 Month	3 Months
1 Item	\$250	\$200 per month
3 Items	\$600	\$570 per month
6 Items	\$1140	\$1140 per month



Contact Gaylord:

(574) 536-1646

info@sawmillexchange.com

Upcoming Deadlines

- Issue 26-14
- Ad Space: July 3
- Materials Due: July 10
- **Mail Date: July 17**



- Issue 26-15
- Ad Space: July 17
- Materials Due: July 24
- **Mail Date: July 31**



- Issue 26-16
- Ad Space: July 31
- Materials Due: Aug 7
- **Mail Date: Aug 14**



Gaylord Yoder

(574) 536-1646

info@sawmillexchange.com



From the Editor

Monday, June 29th, 2026



I'm sitting in a hotel in Glenwood Springs, Colorado, as I write this editor's section. We traveled here on Amtrak with our four children. We got on in Chicago on Saturday and had a good ride here.

In Denver, we were exposed to the world around us. We got there on Sunday morning around 8:00 and got off the train to stretch our legs. Denver had a Pride parade scheduled for Sunday morning, and trains were bringing all sorts of people, dressed in all sorts of colors, into the train station. We saw a lot of rainbow-colored clothing and some very peculiar people. One even had a muzzle strapped to his face and a tail (supposedly a dog??). In the train station, a man with a beard wearing a dress went into the ladies' restroom.

WOW. Do we appreciate what we have been taught from a young age—that God created Adam and Eve, male and female; the animals He created, male and female; and that He used His own breath to make man a living soul. *"I will praise thee; for I am fearfully and wonderfully made: marvellous are thy works; and that my soul knoweth right well."* — Psalm 139:14. My 13-year-old son said that was the strangest day he had ever experienced.

Today we plan to go paragliding off the side of a mountain, which none of us has done before. We also want to go whitewater rafting, spend a day at Iron Mountain, and maybe rent bikes and ride some of the trails. Last night the sun went down as a bright red ball and there is a small amount of haze. I've heard that there are some forest fires going on in Utah and that the smoke is blowing in from that. Fire season is something that we are not used to in Indiana.

Enough about us. Hope you enjoy your Fourth of July holiday. Bright Star Auctions' offices will be closed July 7–9 for their annual company retreat.

Catch some lightning bugs. Grill some hot dogs. Spend time with family. Enjoy!

Have a great week!

Until next time,



Wayne Nisley, Editor
(260) 214-4203
waynen@sawmillexchange.com





Bright Star Permanent Bidder Number _____

Name _____

Address _____

Phone _____

Email/Fax _____

CC Info _____
exp cvc

Business Name _____

1 Year - \$60 2 Year - \$110 3 Year - \$150

How do I know if I need to subscribe?

If you see the word **'Sample'** on the back page by your address, you are only getting an occasional magazine and will need to subscribe to receive the 2 issues per month! If you see a date by your address, you are subscribed until that date.



Need a phone bidding buyer number for Bright Star Auctions?
Call their office at (574) 825-0704
Sawmill Exchange does not assign buyer numbers.



Please check a box for how long you want to subscribe and send this form with check or payment info to:

Sawmill Exchange: 11751 CR 12, Middlebury, IN, 46540

(260) 214-4203 / waynen@sawmillexchange.com / Fax: (574) 208-3531



Equipment Market Report



Brought to you by Bright Star Auctions
Eugene Hochstetler / Vice President / (574) 242-1100

Hello to the equipment world! I hope everyone is having a great summer! The June 9 Iron Ring Auction featured quality equipment with strong interest from all corners of the nation, including international buyers.



2016 John Deere - Sold for \$80,000



2014 Cat D6 - Sold for \$75,000

The 2016 John Deere 853M Track Feller Buncher rang the bells at \$80,000, while a 2014 CAT D6 dozer sold for \$75,000. Other highlights included a 2025 DYNA SC-16 firewood processor selling for \$73,000, a 2018 Wood-Mizer WM4000 sawmill bringing \$47,500, and a 2018 Mahindra 9110P tractor selling for \$30,000.

On June 19, we were in Sarcoxie, Missouri, for the Heritage Oak LLC Liquidation. Bidding was steady to strong throughout the day. Highlights included a 2013 Taylor TX300 forklift that rang the bells at \$100,000, a 2015 Kentwood moulder selling for \$57,000, and a 2023 Vecoplan grinder bringing \$50,000. A 2006 Taylor T200 forklift sold for \$40,000, while a Hyster H330 forklift brought \$38,000. A Weinig 22 Hydromat moulder rounded out the highlights, selling for \$25,000. At the end of the day, the seller was very pleased with the results of the Heritage Oak auction.



2025 Dyna SC-16 - Sold! \$73,000



2018 Wood-Mizer - Sold! \$47,500



2018 Mahindra - Sold! \$30,000



2013 Taylor - Sold! \$100,000



2023 Vecoplan - Sold! \$50,000



2015 Kentwood - Sold! \$57,000

Then on June 26, we were back at our home yard in Middlebury, Indiana, for the Summer Michiana Equipment Auction. We had an excellent turnout with a strong onsite crowd, while more than 2,000 remote bidders participated from around the world. Highlights included a 2023 CASE compact track loader selling for \$70,000, a 2022 Manitou MC25 diesel forklift bringing \$52,000, and a 2023 Manitou 2550 RT track skid steer selling for \$47,000. A JLG towable boom lift sold for \$21,000, and a 2010 Freightliner tri-axle dump truck brought \$20,000. These were among the top highlights from another successful event.

June 22nd WoodRing Results:

Lot	Lot Name	Amount	Quantity	Total
10	Hardwood Stringers	\$0.84	7488	\$6,289.92
11	Hardwood Stringers	\$0.89	7488	\$6,664.32
12	Hardwood Stringers	\$0.79	8424	\$6,654.96
13	Hardwood Stringers	\$0.82	8424	\$6,907.68
14	Aspen Stringers	\$0.76	9152	\$6,955.52
15	Aspen Stringers	\$0.77	9152	\$7,047.04
16	Aspen Stringers	\$0.69	10296	\$7,104.24
17	Aspen Stringers	\$0.69	10296	\$7,104.24
21	Red Pine Stringers	\$0.21	8320	\$1,747.20
56	Air-Dried Hickory	\$0.05	10000	\$500.00
57	Air-Dried Hickory	\$0.05	10000	\$500.00
60	Southern Yellow Pine Utility Grade Boards	\$0.05	14448	\$722.40
61	Southern Yellow Pine Utility Grade Boards	\$0.05	14448	\$722.40
62	Southern Yellow Pine Utility Grade Boards	\$0.01	14448	\$144.48
63	Southern Yellow Pine Utility Grade Boards	\$0.01	14448	\$144.48
64	Southern Yellow Pine Utility Grade Boards	\$0.01	14448	\$144.48
66	1.25" x 3.5" x 48" Pine stringers -unnotched	\$0.10	7364	\$736.40
70	Kentucky Fence Boards	\$7.00	1050	\$7,350.00

July IronRing Highlights



Article Composed/Edited by:
 Editor Wayne Nisley
 (260) 214-4203
 waynen@sawmillexchange.com





Lumber Market Report

Week ending June 26th.



*Prices are per board foot and are for green lumber. Prices reflect averages from various contributors from: PA, MI, NY, OH, MD, MO, OK
+/- indicates price change from the last report.

	4/4				5/4			
Prices per board foot	FAS	1F	1C	2C	FAS	1F	1C	2C
Walnut	3.05-	3.05-	2.15-	1.33+	3.35	3.35	2.10	1.15
Cherry	1.20	1.20	0.55	0.30				
Red Oak	1.15-	1.15-	0.80-	0.58-	1.00	1.00	0.40	
White Oak	2.35-	2.35-	1.13-	0.53+	2.70	2.70	1.10	0.50
White Hard Maple	1.75	1.75	1.13	0.57	2.10		1.00	
Br Hard Maple	0.90	0.90	0.50	0.40				
White Soft Maple	1.70-	1.70-	0.80	0.25				
Br Soft Maple	0.90	0.90	0.70	0.50				
Wmy Soft Maple	0.60	0.60						
Poplar	1.10	1.10	0.50	0.25	1.03	1.02	0.71	
Basswood	0.70	0.70	0.35	0.20	0.83	0.83	0.43	0.27
Beech	0.80	0.80	0.40	0.20				
Hickory	1.20	1.20	0.55	0.30				
Ash	1.40	1.40	0.70	0.38				

Railroad Ties	35.75-
Crane Mats	0.65
Hardwood Cants	0.50
Walnut 90/90	6.50
Walnut 90/70	6.00

Hdw Cutstock	\$0.58
Softwood Cutstock	\$0.63



Lumber Buyer/Seller Guide

H&M Pallet	Selling quality cutstock	Holton, MI	231-821-8800
Merle Hamner	Selling crane mats & cutstock. Buying Walnut & Wh Oak standing timber	Kahoka, MO	660-342-8004
A Miller Precut	Custom Hardwood Pallet Stock	Middlefield, OH	440-645-7325
Linus Martin	Buying Wh Oak Logs & 4/4 green Wh Oak Lumber	Osage, IA	641-982-4911
A&M Sawmill	Selling Eastern Red Cedar lumber	Dunnegan, MO	417-292-0932
Hoosier Lumber	Selling Custom Hardwood & Softwood Pallet Cutstock	Lagrange, IN	260-350-1389
Petersheim Sawmill	Selling Hdw notched stringers & crating lumber	10766 MCR 1031, Madison, MO	
Oak Tree Pallet	Custom Built Pallets	Augusta, WI	715-529-9026
Walter Martin	Re-Claim Lumber	Penn Yan, NY	315-521-5890
Sugar Hill Lumber	Kiln Dried Pine 6" & 8" T&G & End Matched Lumber	Brockway, PA	814-661-3163
Stony Ridge Cutstock	Wanted: 4/4 3 Common Hardwoods	Marion, WI	715-754-2847
Southern Hardwoods	For Sale: Pallet Stock, Cants, Mats, Ties	Bennington, IN	812-577-5761
Sharpturn Products	Selling Hardwood Surveyor Stakes	Baltic, OH	330-897-2504
Big Mountain Lumber	Selling Swamp Mats - 12" X 16'-20' long	Allenwood, PA	507-548-1600
Burkholder Custom Sawing	Buyers wanted of quality crane mats	Verona, MO	417-229-6352
Roaring Springs Lumber	Producing quality crane mats - 14' -40'	Cadiz, KY	270-969-8459
A&R Pallet	Buying Hdw cants and pallet cutstock	1756 St Rt 96A, Ovid, NY, 14521	315-559-0253
Coon Run Lumber	Selling Rig and Crane Mats	Punxsutawney, PA	814-249-8233
Twin Oaks Sawmill	Wh Oak & Maple, Air Dried, Live Edge	Greenwich, OH	419-577-6580

**HEAVY DUTY DEDUSTER
AND A DOUBLE HEAD
BAKER RESAW.**

Belt drive set up. Excellent condition, sell as a pair. \$25,900.

Or make an offer.

Write to: Rudy Kurtz,
242 Groff Rd,
Palatine Bridge, NY, 13428



2639 **MORGAN 4 HEAD RESAW** **\$22,500**

Includes 7' center return. Handles cants up to 6.5" wide. Equipped with new feed belt and roller guide bearings. No hydraulic or hydrostat system. Lineshaft ready and in good condition. Make your offer today!

Write to: Clarence J. Miller, 42095 Clason Dr.,
Soldiers Grove, WI 54655
574-536-1646
Soldiers Grove, WI



1653 **2023 TIMBER BUDDY XP-380 BAND
MILL PACKAGE** **\$49,000**

2023 model with cab, computer networks, heat and A.C. Powered by a 50 HP electric motor on the saw and a 30 HP electric motor on the hydraulic pack. Equipped with laser light, 2 log turners, and includes some new parts. Package also includes: 20' dead rolls, 32' live rolls, 27' kicker rolls, Hensberger band sharpener with GX160 Honda engine, Band setter and roller, 48" Precision chipper with 100 HP electric motor and 2 sets of knives. This is an excellent package deal, all in good working condition. Option to sell the chipper and sharpener separately. Call for details. Make your offer today!

518-646-6456
CANAJOHARIE, NY



1654 **2017 BAKER BAND MILL** **\$60,000**

Industrial slab mill with a 72" wide-cut capacity, ideal for large logs and live-edge slabs. Powered by a 50 HP electric motor with a 5 HP hydraulic system. 3-phase power required. Features include hydraulic variable-speed feed, dual-chain forward/reverse drive, and a heavy twin I-beam frame. Capable of cutting logs up to 30' long. This is a stationary mill (not trailer portable). Loading is available. Call for details. Make your offer today!

831-768-3885
Parkway, CA

**Need exposure for your equipment, products,
or services?
5,000 copies mailed twice a month.
All over the US!
Call Gaylord!**

Call or Email
Gaylord Yoder for details
574-536-1646
info@sawmillexchange.com

NOTICE:

Bright Star Auctions offices will be closed July 7-9, 2026, as our team attends a company retreat. During this time, phones and offices will be completely closed, and staff will have limited availability. We appreciate your understanding and will resume normal operations on Friday, July 10th, 2026.



**Happy 4th
of July!**

BRIGHT STAR
AUCTIONS

AC32100007 (574) 825-0704

**YOU'DA
DAD**

Familyman

Bugged About Lightning Bugs

Hey Dad,

The lightning bugs are back, and it reminds me of one Sunday evening years ago, after a long, hard weekend, I was enjoying the peace and quiet. A gentle breeze blew through the house, refreshing the very bones within me...if only my wife had brought me a tall, icy glass of freshly squeezed lemonade, all would have been right with the world.

Enter Isaac (5yrs.).

"Hey, Dad...remember, you said we'd catch lightning bugs tonight? Is it time?" He smiled a sunny smile. The kind of annoying 'sunny' that shines through the blinds in the morning and hits you right in the eye. I held my breath and thought about pretending I was dead. He stood before me with the goofiest (and most adorable) grin on his face, waiting for my answer.

Seconds ticked by, and I could hear the beat of my own heart as my mind scrambled for some...any kind of reasonable excuse. Too wet? Nope, dry as a bone. Maybe tomorrow night? Naw, I said that last night. I don't want to risk getting the West Nile Virus from a mosquito? It would take an hour to explain it to him.

"Sure, we'll catch lightning bugs tonight," I heard myself say before I could stop it. "Good," he answered cheerfully and was off like a shot.

An hour later, we were outside scooping up lightning bugs and putting them in a jar. The kids laughed and squealed in excitement during the hunt. Later that night, Ike and Abe fell asleep watching the lightning bug zoo that hung on their closet doorknob. Before I went to bed, I peered in on the sleeping boys and the jar with the glowing bugs and remembered the jars of lightning bugs that I took to bed as a kid.

You see, we did something eternal that night...something that my children will never forget. They may not remember the lightning bug part, but they'll remember the "they did it with dad" part. And to think it all took only ten minutes...and I almost said "No."

How many other things have I missed that would have only taken a few minutes or a few hours? I'd rather not think about it...but I better. We play for keeps, us dads.

Dad, let those little glowing lights in your back yard sound the alarm. They won't be around forever, and before you know it, they'll be gone. So, have you gone on a lightning bug safari yet? Tonight would be perfect. Maybe there's something else the kids have been asking you to do.

Tonight would be perfect for that as well. You 'da Dad! (Don't you get tired of hearing that?!)

You 'da dad!

Todd

Todd Wilson

"The Familyman"

#stayingmarried

C: 574-253-1663 / Email: familyman@familymanweb.com

Familyman Website - www.familymanweb.com

The Smiling Homeschooler Website - www.thesmilinghomeschooler.com



Books, daily calendar and more items available for purchase.

Online & Phone Bidding Only!



Call Myron:
(260) 350-8953

July 14th - 9 AM ET

Deadline to consign to the August IronRing auction is Friday, July 17th.



2025 Dyna SC-15 Firewood Processor
Lapeer, MI



2025 Timber Buddy XP380 Portable Bandmill - Berea, KY



2016 Cleereman Lumber Pro Sawmill
Roundhill, KY



2018 Gehl R165
Willard, OH



2015 Bobcat S650
Hersey, MI



2012 New Holland L220
Topeka, IN



2000 John Deere 260
Orchard, IA



2022 Rhino Solar Pro
Pile Driver - Hillpoint, WI



2014 Skyjack SJ884LRT
Stanley, WI



1999 Genie TMZ50/30
Stanley, WI



2018 NMC-2850
Articulating Forklift
Middlebury, IN



TCM FD45T2
Cambridge, MO



1993 Case 586E
Tustin, MI



Ford 4400
Port Royal, PA



Massey Ferguson Forklift
Mechanicsville, MD



2016 John Deere 304K
Anderson, IN



2006 Case 221E
Hillsboro, IN



1987 TCM 810A Wheel
Loader - Marion, MI



1989 Komatsu
WA180-IL - Guthrie, KY



2012 John Deere 450 J
LT - Irvington, KY



2004 John Deere 700H
LGP - Cambridge Springs, PA



1998 Caterpillar D5M XL
Kingstree, SC



2004 John Deere 700H
Shobonier, IL



1999 Case 650G
Tompkinsville, KY



1998 John Deere 650G
Unionville, VA



2016 Kubota KX057-4
Apple Creek, OH



(2) 2023 Sinomach ZG035U
Excavators - Gastonia, NC



2023 Kubota U55-5
Honey Brook, PA



2003 Bobcat 334D
Junction City, OH



1998 JCB 210 Backhoe
4 x 4 - Summersville, WV



John Deere 762A
Scraper Pan
Mechanicsville, MD



2015 John Deere 848H
Summersville, WV



2007 John Deere 540GIII
Clymer, NY



2008 John Deere 748GIII
Summersville, WV



1995 John Deere 548G
Rocky Comfort, MO



2010 Caterpillar 521 Track
Feller Buncher - Schuylkill, PA

 1995 Valmet 546 Forwarder - Kennan, WI	 2014 Barko 495ML Magnum Knuckleboom Summersville, WV	 2010 Prentice 2384B Self-Propelled Knuckleboom Loader - Summersville, WV	 Prentice 410D Berea, KY	 2005 Prentice 384 Irvington, KY
 Hood 24000 Navarre, OH	 Prentice 210C Mechanicsville, MD	 2002 Morbark 3600 Horizontal Grinder Wrightstown, NJ	 2024 Peterbilt 389 Sleeper - Shelbyville, IN	 2024 Kenworth T280 Rollback - Shelbyville, IN
 1979 Peterbilt 359-M Heavy Wrecker Middlebury, IN	 2015 Freightliner Concrete Mixing Truck Gastonia, NC	 2015 Chevrolet 3500 Crew Cab - Millersburg, OH	 2022 Pitts Trailers LT40 - 8L - Sebree, KY	 2017 Talbert 34' Lowboy Trailer - Summersville, WV
 2020 Complete Spray Foam Rig - Morris, OK	 (2) 2018 Quality 20' Trailers - Port Royal, PA	 1997 Dorsey Walking Floor Trailer - Summersville, WV	 2018 John Deere 5100GN - Charles City, IA	 John Deere 5103 Vevay, IN
 Commander Land Pride Brush Hog - Hersey, MI	 2019 Dyna SC-15 Fairview, MI	 2018 Dyna SC15 Toledo, OH	 2024 Vortex V12-31 Brush Chipper - Millington, MI	 2013 Kiln Direct Dry Kiln Bristol, IN
 2016 Simonds Automatic Band Leveler Roundhill, KY	 Armstrong Leveling Bench - Roundhill, KY	 2016 Armstrong #4 RH Automatic Bandsaw Sharpener - Roundhill, KY	 2016 MDI TWA-2000- HD Log Metal Detector Roundhill, KY	 Precision 58-15 Chipper Roundhill, KY
 2025 Timber Buddy 4 x 40 Board Edger Berea, KY	 2013 Brewer B-1600 Grade Resaw - Sebree, KY	 Newman KM-16 Trimsaw Berea, KY	 Meadows Edger Hillsboro, OH	 (2) NEW Timbery (By Wood-Mizer) M100 Sawmills - Burlington, WI
 Keystone Gang Saw Berea, KY	 Pro PAC Circular Bucksaw on Bunk - Summersville, WV	 John Deere 6068H Triton Genset - Shobonier, IL	 2021 Portable Holtec Transcut II Cross Cut Saw Cambridge, MO	 2004 Grizzly G0504 Horizontal Resaw Bandsaw - Cambridge, MO

BRIGHT STAR
AUCTIONS



AC32100007 (574) 825-0704

10% online buyer's premium.

Payment: Cash, check, credit card, wire transfer.

Need financing?
Fast, flexible options
available! Ask us about
Bright Star Financial
Services.

**Bid
Your
Way!**

Online Bidding: brightstarauctions.com

Phone Bidding: Call (574) 825-0704 to receive
a FREE Bright Star Bid Book.

**See BidBook
for complete
catalog!**



MICHIANA EQUIPMENT

Absolute Auction



SEPTEMBER 4TH - 9 AM ET

LIVE ONSITE AUCTION WITH ONLINE & PHONE BIDDING AVAILABLE

Quality consignments wanted of construction, excavating, sawmill, forestry, trucks & trailers!

ACCEPTING CONSIGNMENTS!

Past Michiana Equipment Auction Results:



Sold for \$63,000



Sold for \$60,000



Sold for \$30,500

Add your equipment today!

BidBook deadline: August 14th



**TO CONSIGN, CALL OR TEXT:
Zak Bontrager (260) 221-2628**

BRIGHT STAR
AUCTIONS



AC32100007 (574) 825-0704
10% onsite & 13% online buyer's premium.
Payment: Cash, check, credit card, wire transfer.

**Bid
Your
Way!**

- Live Onsite: 11751 CR 12, Middlebury, IN 46540
- Online Bidding: brightstarauctions.com
- Phone Bidding: Call (574) 825-0704 to receive a FREE Bright Star Bid Book.

43rd Annual Labor Day POLK TRACTOR AUCTION September 5th

11751 CR 12, Middlebury, IN 46540

Early consignments...

Accepting
Consignments!



2007 John Deere 2305
Tractor w/Loader & Belly Mower



1957 John Deere 320-S Series
Southern Special Tractor



1956 John Deere 420-S
Tractor



1960 John Deere 435
Diesel Tractor



1951 International Harvester
McCormick Farmall Super A Tractor



1954 J.I. Case SC Tractor



1934 John Deere General
Purpose Tractor



John Deere 430 Diesel
Garden Tractor



1974 International Farmall
1466 Turbo Tractor



1928 Vintage John Deere
Model D Unstyled Tractor



1953 John Deere Model 40-S
Tractor



1955 John Deere Model 70
Diesel Tractor



1959 John Deere 730
Diesel Tractor



Minneapolis-Moline G 1355
Diesel Tractor



John Deere 332 Diesel
Lawn Tractor



John Deere 112 Round Fender
L&G Tractor

TRACTOR AUCTION SPECIALIST: Devon "Devo" Bontrager, (574) 370-2403

The Drive-Thru Tractor Ring is back! Join the excitement and consign your tractors to this historic event. Call Devo today or visit polkauction.com for more information.



Now part of the Bright Star Family

polkauction.com
(877) 915-4440



YODER'S TIMBER HARVESTING FORESTRY & LOGGING EQUIPMENT

Absolute Auction

SEPTEMBER 18TH - 9 AM ET

LIVE ONSITE AUCTION WITH ONLINE & PHONE BIDDING AVAILABLE

SELLER: Rudy Yoder / Yoder's Timber Harvesting — After more than a decade of building Yoder's Timber Harvesting into a respected logging operation, Rudy has decided to move in a different direction and liquidate the business. This absolute liquidation auction features a complete lineup of logging and support equipment, including trucks, trailers, shop equipment, and machinery that have been integral to the operation. After 17 years in the logging industry, Rudy is offering this equipment at auction, creating an excellent opportunity for buyers to acquire quality forestry and logging equipment. **Accepting consignments to add to this auction!**

ACCEPTING CONSIGNMENTS!

Sawmill and Forestry Equipment, Forklifts, Skid Steers, Dozers, Excavators, Wheel Loaders, and Other Heavy Equipment



2019 John Deere 848L Grapple Skidder



2012 John Deere 848H Grapple Skidder



2015 John Deere Knuckleboom Loader



2014 John Deere Knuckleboom Loader



2019 Cat 289D Skid Steer



Daewoo G30E-3 Forklift



2019 Ford F-150 XLT Crewcab Pickup Truck



2020 Fox Trail 20' Equipment Trailer

Add your equipment today!

Consignment deadline: Friday, August 14th

Don't miss this east coast consignment event!

TO CONSIGN, CALL:

Myron Nissley (574) 536-2481

Dale Nissley (574) 821-6014

BRIGHT STAR AUCTIONS



AC32100007 (574) 825-0704

10% onsite & 13% online buyer's premium. Payment: Cash, check, credit card, wire transfer.

Bid Your Way!

- Live Onsite: 60 Quarry Lane, Belleville, PA 17004
- Online Bidding: brightstarauctions.com
- Phone Bidding: Call (574) 825-0704 to receive a FREE Bright Star Bid Book.



EXPERT SAWMILL & FORESTRY APPRAISALS



Thinking about selling? Need to settle an estate or secure financing? Get an accurate, trusted appraisal from industry experts.

WHY CHOOSE US?



Expert Appraisals

Specialists in sawmill and forestry equipment



Trusted Valuations

Accepted for sales, financing, insurance, and estates



Fast Turnaround

Timely reports to meet your deadlines

HOW IT WORKS



1 Request your appraisal and share your goals.



2 We inspect your equipment (**on-site or virtual**).



3 You receive a clear, **USPAP-compliant** valuation report.

Call today or visit our website to book your appraisal consultation!

(574) 475-7559



<https://brightstarauctions.com/equipment-appraisal/>



1000-2000

BAND SAWMILLS

Call to advertise your equipment!

(574) 536-1646



1050 **\$17,250.00**
SALEM BAND HEADRIG
 6', top wheel is 1" thick, air strain, was used for a line-bar resaw, good working condition
260-633-4047

Wolcottville, IN



1058 **\$15,000.00**
VERTICAL BAND HEADRIG
 Smicksburg vertical band head-rig, 1-3/4" x 30" band wheels, 2-7/16" arbors, line-shaft ready, includes skid of spare parts and is ready for production
260-633-4047

Wolcottville, IN



1646 **\$39,000.00**
2023 WOOD-MIZER LT40 BAND MILL
 2023 model, one owner, 126 hours. Hydraulic mill with AccuSet 2 networks and 26 HP Kohler engine. 34" x 21" cutting capacity. Ready to move. Call for details. Make your offer today!
715-759-5005

Aberg, WI



1648 **\$14,000.00**
2021 ZIMMERMAN HORIZONTAL BAND MILL & 2 BLADE EDGER
"Bandmill: 2021 model with 35 HP Vanguard engine, 23" band wheels, hydraulic band tension, 12 1/2" throat, 18" cutting length, and manual push operation. Edger: 2022 custom-built frame using Meadows parts. Features 2 blades (1 movable), 4" x 29" capacity, press-down feed rollers, 7 infeed and 7 outfeed rollers, and is shaft-ready. Both units are in very good condition. Pricing: Complete unit: \$14,000. Bandmill: \$5,500. Edger: \$9,500. A power unit is also available—call for price. Buy as a complete unit or separately. Make your offer today!"
301-602-5049

Charlotte Hall, MD



1649 **\$33,000.00**
TIMBERKING PORTABLE BAND MILL
 Less than 20 hours of use. 29 HP Vanguard gas engine. Stored indoors and in like-new condition. Upgraded fuel delivery system and water supply system for milling. Equipped with full hydraulics and networks, giving you a complete mobile mill. Ready to go. Call for details.
 Make your offer today!
262-675-4139

West Bend, WI



1650 **\$15,000.00**
TIMBER HARVESTOR BAND MILL
 1999-2000 model with 25' bed and 21' cutting capacity. Powered by 38 HP Kohler engine with 530 hours. Equipped with hydraulic pack driven by 3 HP electric motor. In good condition. Call for details. Make your offer today!
814-442-0870

Berlin, PA



1651 **\$28,750.00**
WOOD-MIZER LT40 PORTABLE BAND MILL
 1,100 hours, gas engine, and full hydraulic operation throughout. A good working mill. Call for details. Make your offer today!
812-205-1648

Evansville, IN



1652 **\$34,745.00**
TIMBERKING PORTABLE BAND MILL
 Like-new condition with only 50 hours of use. Always stored and operated indoors. Equipped with Direct Action hydraulics to reduce labor and increase productivity. Includes computer controls, EFI 37 HP Vanguard engine, electric fuel pump, and remote start. A very clean, low-hour mill. Call for details. Make your offer today!
641-919-9266

Fairfield, IA



2000-3000

CIRCLE SAWMILLS

Call to advertise your equipment!

(574) 536-1646



2063 **\$35,000.00**
CIRCLE MILL
 Cleereman 3 head-block, 36" carriage, Timber Tiger electric set-works, includes track/ drive/ 60" husk/ cab and all controls, in good working condition
260-633-4047

Wolcottville, IN



2065 **\$7,500.00**
TRACK-FRAME
 carriage track/ frame for HMC model; AC-40 carriage, good condition
260-633-4047

Wolcottville, IN

REBUILT? **REDEFINED.**

The Showcase Rebuilt Difference

We rebuild your favorite brands of equipment and focus on making our Showcase Rebuilt equipment to consistently match (or surpass) new equipment.



- EXCEPTIONAL QUALITY
- BETTER PRICES
- WARRANTY GUARANTEED

SE SHOWCASE EQUIPMENT LLC
REBUILT
Quality. Trust. Excellence. Guaranteed & Warranted.

260-633-4047
WOLCOTTVILLE, IN
SHOWCASEEQUIPMENT.US



2072 **\$11,500.00**

MEADOWS MILL

Meadows 4 headblock carriage, Model; #3 DELUXE, 43" center to center wheels, 110 volt over air solenoids, good working condition
260-633-4047

Wolcottville, IN



2076 **\$25,500.00**

CIRCLE MILL

Cleereman 3 head-block, 141" knees, Model;36, SN; 115, air set-works, includes 56' of track-frame and cable drum, working condition
260-633-4047

Wolcottville, IN



2078 **\$47,500.00**

CLEEREMAN 4 HB MILL

Cleereman 4 head block , Model 40, air over air setworks, includes cab/track-frame/ carriage drive and all controls, in good working condition. 64' track length, 16' carriage
260-633-4047

Wolcottville, IN



2087 **\$20,000.00**

HMC 4 HEAD BLOCK CARRIAGE

HMC HC-40, serial #330-1982, 4 head-block carriage, 110 volt electric over air set-works, 50 hp carriage drive, air powered dogs, 40' long track, was used with hand head, includes cab, controls and log turner, complete unit ready to operate and in good condition
260-633-4047

Wolcottville, IN



2088 **\$47,500.00**

CLEEREMAN CARRIAGE

Cleereman 3 head-block carriage, Silva-Tech computerized set-works, 48' long track/frame, includes cab, drive, husk and all controls, good working condition
260-633-4047

Wolcottville, IN



2089 **\$20,000.00**

CIRCLE MILL

HMC AC-40 4 head-block carriage, Silva-Tech set-works with spare parts, air dogs, husk has 48" dia bottom blade and 36" dia top saw, includes complete mill package including 42" chain Log Turner (Sawmill) and nose skids, working condition
260-633-4047

Wolcottville, IN



2091 **\$25,000.00**

CIRCLE MILL

Helle 3 head block, 36" carriage with 124" knees, husk with top saw, 60" long track, frame, 60 hp carriage drive, cab and all accessories, complete mill ready to work
260-633-4047

Wolcottville, IN



2096 **\$45,000.00**

HMC CIRCLE MILL

HMC 4 head-block circle mill, complete mill package, includes husk w/ top saw, carriage drive, operator cab, and all controls, price includes BRAND NEW set-works and mill gone through shop and ready for production
260-633-4047

Wolcottville, IN



2097 **\$17,500.00**

CIRCLE MILL

Helle 4 headblock carriage, complete package includes track-frame, husk, controls, carriage drive, unit hasn't ran in a while and may need some hoses changed, overall in good condition
260-633-4047

Wolcottville, IN



2100 **\$8,500.00**

CLEEREMAN CIRCLE SAW HUSK

for left hand carriage, includes 56" dia blade in good condition, off-bearer belt is 24" wide x 60" long, includes 200 hp electric motor, unit is in very good condition and ready to work
260-633-4047

Wolcottville, IN



2101 **\$477.00**

EAGLE CLAW SAW BITS

9/32", these are comparable to the Simonds dominator, call if you have any questions
260-633-4047

Wolcottville, IN



2103 **\$25,000.00**

CIRCLE MILL

Cleereman 3 head-block carriage 110 volt -over-air set-works, bottom dog flippers, working condition
260-633-4047

Wolcottville, IN

FRONTLINE EDGERS & LOG TURNERS

PRECISION IN MOTION

**Under
New
Ownership**



FRONTLINE EDGERS

- SD models available in 4"x30" and 4"x36" configurations
- HD models offered in 4", 6", and 8" options
- Available with Hydraulic, Electric, or Shaft Drive systems
- Hydraulic or Manual Saw Set options available
- Optional computerized networks for enhanced precision and efficiency

FRONTLINE LOG TURNERS

The Frontline Log Turner is built for durability and dependable performance in demanding mill operations.

Featuring a heavy-duty build, dual-direction chain system, and powerful hydraulic drive, it delivers smooth, efficient log handling with precise control to keep production moving.

INDUSTRIAL STRENGTH. HIGH PERFORMANCE.



260-633-4047 | Wolcottville, IN
ShowcaseEquipment.us



SUPREME

MFG

GREEN CHAIN

Built around a rugged C55 chain platform as standard, with full flexibility to accommodate virtually any chain configuration required. Driven through a heavy-duty reduction gearbox and compatible with the drive system of your choice, this setup is engineered for reliable industrial performance in demanding applications.

DRIVE OPTIONS INLCUDE:

- 2-6 Strand - Any length & width
- Endless Chain options

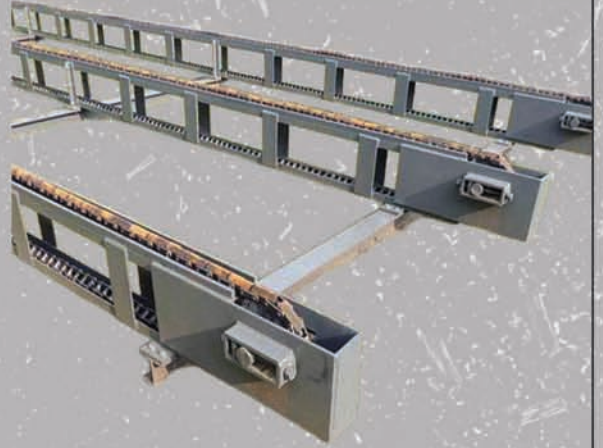

ROLLCASE

Designed for high-capacity material handling, the Rollcase comes standard with rugged 6" diameter rolls, with custom roll diameters available to meet your operation's exact requirements.

Fully customizable in both length and width, each system can be configured with hydraulic, electric, or line shaft drive options for dependable, industrial-grade performance in demanding environments.

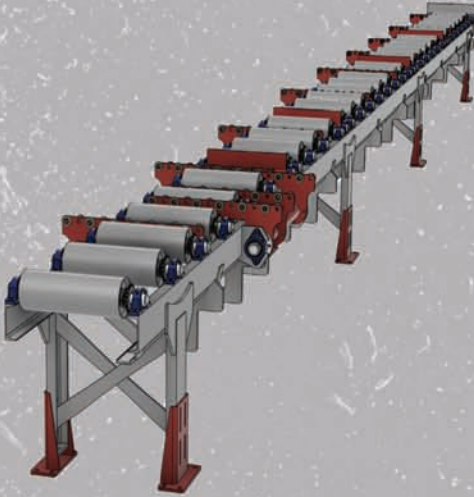

LUMBER CART

Built for rugged material handling, the Lumber Cart features a durable 42" x 92" platform designed to move heavy loads with ease. Complete with heavy-duty casters and two uprights as standard, this cart delivers reliable performance, smooth mobility, and long-lasting durability for industrial lumber operations.



- 42" x 92"
- Heavy Duty casters
- 2 durable uprights

ENGINEERED SOLUTIONS

FROM INDIVIDUAL EQUIPMENT TO COMPLETE TURN-KEY OPERATIONS!

With the purchase of Frontline equipment, we now have more options for different styles of transfer equipment, including log deck, vibrating conveyor, barn sweep, and More!



LOG DECK

The frontline log deck is a heavy-duty material handling system designed to receive, stage, and feed logs efficiently into the production line. Engineered for strength and reliability, it helps maintain a steady flow of timber while improving operational efficiency and reducing downtime.

FEATURES:

WR 82 Chain, AR400 Wear Strip, Anson UHMW Bearings, 2-15/16" Head Shaft w/Tulsa Drive, 6x8x3/8 Double Stack Tubing Strands

VIBRATING CONVEYOR

Designed to efficiently move slabs, edgings, chips, and debris through the production process using controlled vibration. Built for durability and continuous operation, it helps maintain smooth material flow, reduces buildup, and improves overall production efficiency.



260-633-4047 | Wolcottville, IN
ShowcaseEquipment.us

Top Quality, Great Value!
Custom Sizes Available

Visit ShowcaseEquipment.us or call
260-633-4047 today to learn more!



2104 **\$45,000.00**

CIRCLE MILL
Meadows 3 headblock carriage, 56" dia blade, PLS5000 computer networks, includes 3 blade vertical edger, track-frame, husk and all controls, good working condition
260-633-4047

Wolcottville, IN



2107 **\$17,500.00**

CIRCLE MILL
Forest-All 3 head-block circle mill, 60" dia blade, complete mill package includes track-frame, drive, cab and all controls, 110 volt controls, Mass computer set-works, well maintained and in good operating condition
260-633-4047

Wolcottville, IN



No Photo Available

2628 **\$15,000.00**

MEADOWS 3 HEADBLOCK CARRIAGE
Right-hand configuration with air dogs and kickers. Equipped with LumberMaster networks, 42" opening, 4-axle, and all-steel carriage. In good condition; seller needed a heavier carriage. Call for details. Make your offer today!
660-373-9175

Bethany, MO



2629 **\$20,000.00**

MORBARK PORTABLE CIRCLE MILL
Mill was in operation until November 2023. Equipped with left-hand hydraulic carriage with Silva-Tec networks. Features 16.5" carriage, 4 headblocks, and 4-axle configuration. Includes vertical 2-blade edger, log turner, 34" x 15" drop belt, 24" x 25" rollcase, electric motor, and blades. Complete mill package. Call for details. Make your offer today!
330-464-0245

Bethel, PA.



2631 **\$75,000.00**

CLEEREMAN 36 CIRCULAR SAWMILL
Right-hand mill with 3 headblocks, 14" carriage, 110V air networks, 3 axes, manual filler-cup oiler, and cant kickers. Includes 56" of all-steel track (550" center-to-center) with hydraulic carriage drive and feed. Lineshaft ready. Features 54" x 98" frame husk with room for 60" saw blade; 56" blade included. Comes with cab and Mack J-Lino 13.5L turbo power unit with only 317 hours, producing 400 HP. Includes 6-cylinder engine, Part #70815, clutch, Murphy panel, and 10 KW Lima generator. Also includes 48" Mellott log turner, 30" x 10" hydraulic drive conveyor, and air-lift slab dump. A complete mill package. Call for details. Make your offer today!
740-552-1722

Glenmont, OH



2632 **\$2,500.00**

MEADOWS CARRIAGE & TRACK
3-headblock carriage with track. This is a heavy-duty carriage and track, in like-new condition. The carriage is bare, giving you the opportunity to build a mill to your own specifications. A great foundation for a custom mill. Call for details. Make your offer today!
276-861-4833

Pleasureville, KY



2633 **\$16,500.00**

MEADOWS MILL PACKAGE
Complete package featuring a 12' right-hand, 3-headblock hydraulic carriage with networks. Includes log deck, log turner, hydraulic pump, and tank. No power unit and no cab included. Comes with a 56" saw blade. Here it is—a great foundation for a mill operation. Call for details. Make your offer today!
276-861-4833

Pleasureville, KY



2638 **\$20,000.00**

GOFAST BAND RESAW & RUNAROUND
Includes hydraulic power pack, 8' x 8' x 16' cutting capacity. Uses 1"-1.5" bands with belt feed. Needs minor touch-ups here and there. Networks still in the box. Requires approximately 20' x 30' area for setup. Call for details. Make your offer today!
989-928-0377

Millersburg, MI



3000-4000
BAND RESAWS
Call to advertise your equipment!
(574) 536-1646



3082 **\$12,500.00**

BAKER RESAW
Baker single head resaw. Model; BBR-O, Serial#: 04-3371, has tilting infeed belt w/ digital display, electric drive, includes spare parts/ blades, excellent condition
260-633-4047

Wolcottville, IN



3087 **\$40,000.00**

GRADE RESAW
"Hochstetler" band resaw, 12" x 12" x 12" long capacity, 2" x 30" band wheels, line-shaft ready, foot print 11'6" wide x 28'6" long, complete run-around system ready to work, very good condition
260-633-4047

Wolcottville, IN



3092 **\$17,500.00**

SINGLE HEAD RESAW
Pro-Cut BRAND NEW! single head resaw with return, lineshaft ready, option available for electric power, ready for production
260-633-4047

Wolcottville, IN

SUPREME MFG INLINE CLUTCH

BUILT FOR SERIOUS POWER



Engineered for demanding industrial and performance applications.

Equipped with oversized 11-1/2" clutch pads and rated to handle up to 150 horsepower. Features a robust 2-3/16" through shaft and 9-1/2" 6-groove C-belt pulley for reliable engagement and smooth power delivery.

Tough, dependable, and ready to ship!

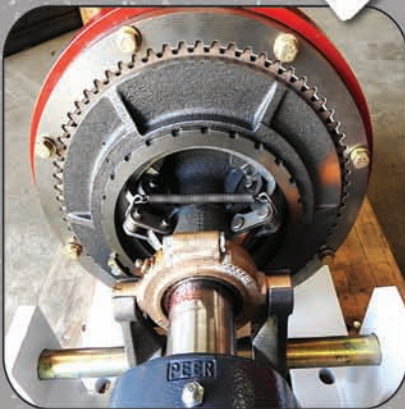

OVERSIZED 11-1/2"
CLUTCH PADS

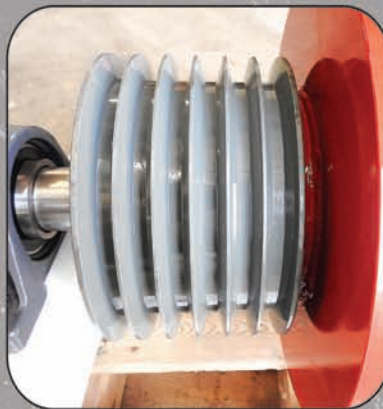

9-1/2" 6-GROOVE
C-BELT PULLEY

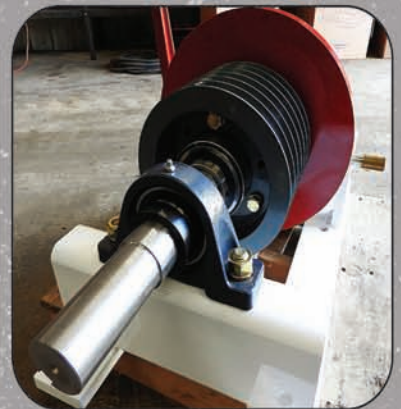

HEAVY DUTY 2-13/16"
THROUGH SHAFT

INDUSTRIAL STRENGTH. PROVEN PERFORMANCE.



SUPREME
MFG

260-633-4047 | Wolcottville, IN
ShowcaseEquipment.us



SETUP YOUR SAWMILL *for Success*

RETOOL YOUR SAWMILL WITH SETUPS & PRINTS

- CONSULTATION ON SETUP AND EFFICIENCY
- ONE PACKAGE EQUIPMENT PRICE FOR ALL
- CHOOSE YOUR FAVORITE BRANDS OF EQUIPMENT
- NEW MILL DESIGN AND LAYOUT
- TRADE-INS FOR USED EQUIPMENT
- EXISTING MILL UPGRADE



260-633-4047 | WOLCOTTVILLE, IN
SHOWCASEEQUIPMENT.US

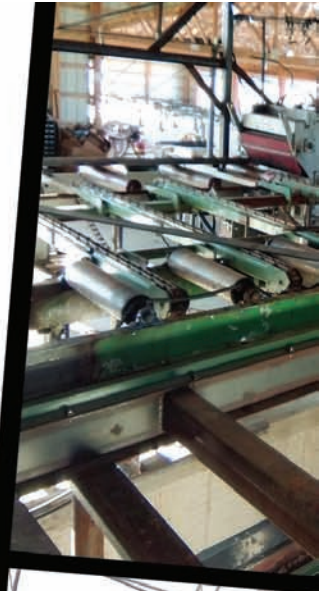

YOUR VISION, *OUR EXPERTISE*

Complete Sawmill Solutions Tailored to You!

Transform your timber business with a fully customized sawmill setup designed for maximum efficiency and productivity. Our experts guide you every step of the way.

IN-PERSON CONSULTATION

Understand your unique needs and goals.

DESIGN & LAYOUT

Optimize your space for smooth operations.

TIMELINE PLANNING

Deliver your dream setup on schedule.

Call **260-633-4047** to schedule your consultation and take the first step toward sawmill success!

SE **SHOWCASE
EQUIPMENT LLC**

260-633-4047
Wolcottville, IN
ShowcaseEquipment.us



3093 **RESAW** **\$15,000.00**
 Brewer Golden Eagle single head resaw, electric drive, 36" dia wheels, return belt, includes numerous extra blades, this machine is in excellent condition and ready for production
260-633-4047
Wolcottville, IN



3098 **RESAW** **\$25,000.00**
 West Plains 2 head resaw, 6" wide capacity, electric drive, block guides, recently in production and ready to work
260-633-4047
Wolcottville, IN



3099 **RESAW** **\$8,500.00**
MORGAN SINGLE HEAD RESAW
 has return belt, electric drive, good working condition
260-633-4047
Wolcottville, IN



3100 **RESAW** **\$52,500.00**
 Baker 6-head resaw, electric drive, good working condition
260-633-4047
Wolcottville, IN



3104 **RESAW** **\$32,500.00**
 Pro-Cut single head resaw, complete run-around system with turn table on end, line shaft ready recently in production and in excellent condition
260-633-4047
Wolcottville, IN



3105 **RESAW** **\$32,500.00**
 Baker 3- head band resaw, set up for line-shaft operation, upgraded to guide rollers, includes "built-in" cant sizer, good working condition
260-633-4047
Wolcottville, IN



3108 **RESAW** **\$7,500.00**
 Baker PAQ single head resaw, electric powered, good working condition
260-633-4047
Wolcottville, IN



3109 **RESAW** **\$12,500.00**
 Baker single head resaw with turn table return, 670cc Predator gas motor, hyd variable feed drive, block guides, good working condition
260-633-4047
Wolcottville, IN



3110 **RESAW** **\$21,500.00**
 Morgan double head resaw with return, line shaft ready, includes clutch, has block guides, is in very good condition.
260-633-4047
Wolcottville, IN



3111 **RESAW** **\$6,000.00**
 Go-Fast single head resaw, Hydraulic Drive, includes multiple new bands and roller guides, working condition.
260-633-4047
Wolcottville, IN



3112 **STAVE RESAW** **\$50,000.00**
 Pendur stave resaw, new Supreme Manufacturing complete run around return, line shaft ready, in excellent condition
260-633-4047
Wolcottville, IN



3113 **RESAW** **\$9,000.00**
 Baker PAO saw, single head with return, hyd powered, VFD, very good condition
260-633-4047
Wolcottville, IN

PUSH PRODUCTIVITY FURTHER

WITH THE **ECHO 45HD2** SAWMILL



OPERATOR FRIENDLY CONTROLS

MULTIPLE CONTROL OPTIONS AVAILABLE

45" LOG CAPACITY
UP TO 48' LENGTHS

2 POWER CLAMPS
4 POWER SQUARING ARMS



FULLY ADJUSTABLE MUDSAW



HEAVY DUTY POWER TURNER

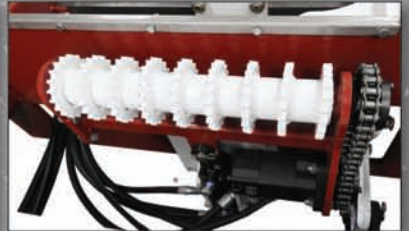

(2) 5" POWER TAPER ROLLERS



40" BANDWHEELS
DIESEL, ELECTRIC OR
HYDRAULIC POWER OPTIONS

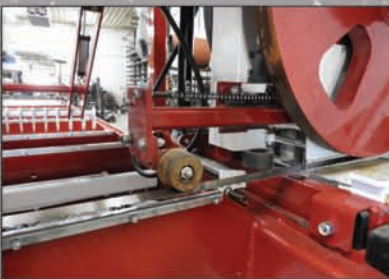

LONGER BLADE LIFE
BETTER BLADE PERFORMANCE



FULLY AUTOMATIC
HOLD DOWN

**ENGINEERED FOR NONSTOP PRODUCTION
& CUSTOM BUILT FOR HIGH-VOLUMES**



260-633-4047 | Wolcottville, IN
ShowcaseEquipment.us



3629 **\$6,500.00**
MORGAN SINGLE HEAD RESAW
 Equipped with a return belt and block guides. Line shaft ready and in very good working condition. Make your offer today!
812-818-0707

Vevay, IN



3641 **\$3,500.00**
MORGAN SINGLE HEAD RESAW
 Electric-powered with manual band tension adjustment and roller guides. Has been stored indoors and is in good overall condition. Call for details. Make your offer today!
859-274-8141

Mt. Sterling, KY



5000-6000

EDGERS

Call to advertise your equipment!

(574) 536-1646



5111 **\$17,250.00**
CORNELL EDGER
 6" x 42" capacity, MN: HE42, SN: 703-10-81, single arbor, (4) 19" saws, 2 movable blades, 8' infeed, 8' powered outfeed, electric drive, comes w/ spare spacers, saws and laser lights
260-633-4047

Wolcottville, IN



5114 **\$10,750.00**
COOK EDGER
 Model:36EZTD, SN: 42, 5" x 21' tailing belt outfeed, 38" x 9' infeed rolls, 6" x 36" infeed cap, control panel, manual blade set, (2) 20" blades both are adjustable, electric drive, good heavy duty older unit
260-633-4047

Wolcottville, IN



5118 **\$11,500.00**
EDGER
 4" x 30" wide capacity, 2 movable blades, includes BRAND NEW ARBOR, very good condition
260-633-4047

Wolcottville, IN



5124 **\$6,500.00**
VERTICAL EDGER
 2 split blades, 40 hp electric powered, good working condition
260-633-4047

Wolcottville, IN



5131 **\$12,500.00**
VERTICAL EDGER
 Helle 2 blade vertical edger, 22" dia blade, 40 hp electric drive, price includes going through shop, good working condition
260-633-4047

Wolcottville, IN



5134 **\$10,500.00**
CORNELL EDGER
 6" thick x 36' wide capacity, 1 stationary-2 movable blades, air-powered hold-downs, includes 8' long infeed rollers, movable fence, working condition
260-633-4047

Wolcottville, IN



5136 **\$45,000.00**
GANG SAW
 Timber Machine Technologies heavy duty edger, 8" thick x 38" wide capacity, 400 hp electric drive motor, bottom splined arbor, includes operating cab and all controls, ready for production
260-633-4047

Wolcottville, IN



5137 **\$17,500.00**
EDGER
 Frick "Timber Tiger" edger, 8" thick x 48" capacity, current blade set-up is stationary, 1 blade installed, includes 46 spare blades that are ready to go, includes lasers, recently in production and in good working condition
260-633-4047

Wolcottville, IN



5138 **\$10,500.00**
EDGER
 Crosby edger, 6" thick x 32" wide capacity, 4 blades 1 movable-3 stationary, includes 80' long 6" dia pvc piping, good operating condition
260-633-4047

Wolcottville, IN



5139 \$6,500.00

VERTICAL EDGER

Forest-All 3 blade vertical edger, 40 hp electric motor, hyd blade movement, good condition
260-633-4047

Wolcottville, IN



5140 \$12,500.00

EDGER

Cooks board edger, 3" thick x 24" wide capacity, gas powered Kohler engine power, includes extra split-blades, good working condition
260-633-4047

Wolcottville, IN



5142 \$4,500.00

EDGER

Miner board edger, 4" thick x 32" wide capacity, hyd drive, 3 blades, 1 movable, working condition
260-633-4047

Wolcottville, IN



5143 \$6,500.00

MINER EDGER

hyd drive, 6" x 42" capacity, 4 blades 1 movable, has 8' infeed and outfeed, multiple extra blades, working condition
260-633-4047

Wolcottville, IN



6000-7000

DEBARKERS

Call to advertise your equipment!

(574) 536-1646



6024 \$27,500.00

HMC DEBARKER

Rosser head, slant track, hyd. drive on the head, in working condition,
CALL FOR REBUILDING OPTIONS ON THIS MACHINE
260-633-4047

Wolcottville, IN

Hershberger 
MANUFACTURING & SALES

Let your imagination be our challenge!

Quality Built Mechanical Forklifts



Kuiet Kut Grinders



The original & proven design is back!

12", 16", and 20" sizes available. All original Kuiet Kut parts in stock and available for immediate shipment.

Brubacher
Band Blade Sharpening Equipment

- Blade Sharpeners
- Blade Rollers
- Blade Setters



6760 Richmond Mill Road, Livonia, NY, 14487 | (585) 601-5152



6025 **\$72,500.00**
NICHOLSON DEBARKER
 27" 6 arm, includes lots of new parts,
 Good Working Condition, price includes
 some installation costs, call for details
260-633-4047

Wolcottville, IN



6030 **\$27,500.00**
HMC DEBARKER
 rosser head, slant track, working condition
260-633-4047

Wolcottville, IN



6031 **\$34,500.00**
HMC DEBARKER
 rosser head style, all hyd. drive,
 36" dia. log capacity x 12' long,
 very good condition
260-633-4047

Wolcottville, IN



6033 **\$28,500.00**
RING DEBARKER
 Beloit ring type debarker, electric drive,
 working condition
260-633-4047

Wolcottville, IN



6036 **\$27,500.00**
HMC DEBARKER
 rosserhead style, in working condition
260-633-4047

Wolcottville, IN



6042 **\$25,500.00**
RING DEBARKER
 Valone Kone ring debarker, electric drive,
 includes infeed/outfeed, working condition
260-633-4047

Wolcottville, IN



6044 **\$34,500.00**
DEBARKER
 Mellott rosser-head debarker, electric drive,
 hyd cylinder for head up-down, recently in
 production and in good operating condition
260-633-4047

Wolcottville, IN



6045 **\$57,500.00**
RING DEBARKER
 30" dia Cambio ring debarker, 6 arms, steel infeed
 press wheels, all electric, all electrical and controls
 included, recently in production and in good working
 condition, infeed/ outfeed also available, call for price
260-633-4047

Wolcottville, IN



6047 **\$55,000.00**
DEBARKER
 30" Cambio 5 arm ring debarker,
 electric drive, includes infeed/ outfeed log
 troughs and all controls, in good condition
 and ready for production
260-633-4047

Wolcottville, IN



6048 **\$87,500.00**
DEBARKER
 Precision rosser head debarker, Model P636, Serial # D563, 36"
 capacity, electric drive on head, self-contained hyd unit for carriage
 etc., upgraded to chain drive for carriage, price is Showase Rebuilt
 and comes with warranty. CURRENTLY IN THE SHOP SO CALL
 WITH YOUR SPECS TO HAVE IT CUSTOMIZED!
 pics similar to actual machine
260-633-4047

Wolcottville, IN



7000-8000
CHIPPERS, HOGS,
GRINDERS
 Call to advertise your
 equipment!
(574) 536-1646



7093 **\$14,200.00**
FULGHUM SHAKER SCREEN
 8' x 8' screen, electric drive, good condition
260-633-4047

Wolcottville, IN



7109 **\$14,000.00**
PRECISION CHIPPER
 48" dia. 6 knife wheel with 3 blocked, bottom discharge, good condition
 260-633-4047

Wolcottville, IN



7111 **\$20,000.00**
PRECISION CHIPPER
 66" dia. 6 knife, side/ rear discharge, good working condition
 260-633-4047

Wolcottville, IN



7134 **\$6,300.00**
WASTE GRINDER
 Roberts hammer mill/ waste grinder, 1/4" screen, top feed, 60 hp electric drive, 3600 rpm's, good working condition
 260-633-4047

Wolcottville, IN



7138 **\$17,250.00**
CHIPPER
 Fulghum 6 knife chipper, 60" dia, top discharge, working condition
 260-633-4047

Wolcottville, IN



7143 **\$6,000.00**
SHAKER SCREEN
 Morbark shaker screen for a 58" dia chipper, good working condition
 260-633-4047

Wolcottville, IN



7148 **\$32,500.00**
CHIPPER
 48" 6 knife chip-pac, includes 5' x5' shaker screen, electric drive, includes soft start, numerous spare knives and parts, good working condition
 260-633-4047

Wolcottville, IN

Superior Quality Dump Hoppers At An Affordable Price



TELEHANDLER BOXES



- ✓ FAST
- ✓ EASY
- ✓ SAFE
- ✓ IN STOCK



STANDARD DUMP HOPPERS



OPEN END HOPPERS



SCOOP-N-DUMP HOPPERS

WE OFFER MORE PRODUCTS!
 Ask for our FREE catalog



LOW PROFILE HOPPERS



SKIDSTEER DUMPSTERS

Call us at (717) 355-2008 • 137 Meadow Creek Road, New Holland, PA 17557



7151 **\$8,500.00**

SHAKER SCREEN

Fughum shaker screen/ cyclone, 7' x7' screen, 5' dia cyclone, working condition

260-633-4047

Wolcottville, IN



7154 **\$22,500.00**

CHIP-PAC

Fulghum 48" dia chipper, 3 knives, 150 hp electric drive, 5' x5' shaker screen-electric drive, chip blower-electric drive, complete unit that is in good condition and ready to work

260-633-4047

Wolcottville, IN



7155 **\$8,500.00**

PROGRESS WASTE GRINDER

swinging hammer style, 125 hp electric drive, 1185 rpm's, unit needs to have hammers installed, good overall condition

260-633-4047

Wolcottville, IN



7161 **\$12,500.00**

CHIPPER

PHL Industries 48" dia chipper, 6 knife wheel with 3 blocked, includes some spare knives, good working condition

260-633-4047

Wolcottville, IN



7162 **\$60,000.00**

COMPLETE CHIP-PAC

Precision 6 knife chipper and chip-pac, includes Precision 6' x6' shaker screen and cyclone, price includes repainted and gone through shop, good working condition

260-633-4047

Wolcottville, IN



7165 **\$10,500.00**

WASTE GRINDER

Shutte Buffalo waste grinder, horizontal feed 18" wide, includes blower on side, includes 1-1/2", 1", 3/4" & 1/2" screens, no power, good working condition

260-633-4047

Wolcottville, IN



7168 **\$12,500.00**

JEFFREY WASTE GRINDER

34" wide capacity, top feed/ bottom discharge, includes new set of hammers and screens, very good condition and ready to work

260-633-4047

Wolcottville, IN



7170 **\$12,500.00**

CHIPPER

48" dia chipper, 6 knives, includes several sets of spare knives, good working condition

260-633-4047

Wolcottville, IN



7171 **\$12,500.00**

JEFFREY 44 WB-HOG

Jeffery waste grinder, top feed opening is 44" wide x , swinging hammer style, includes blower and infeed belt conveyor, blower and belt are hyd powered, good working condition

260-633-4047

Wolcottville, IN



7172 **\$17,500.00**

CHIP-PAC

Morbark 48" 3 knife chip-pac, includes 5'x5' shaker screen, sawdust blower, 75 hp electric power, includes soft- start along with all controls, includes extra knives, working condition

260-633-4047

Wolcottville, IN



7173 **\$7,500.00**

WASTE GRINDER

Williams crusher/ pulverizer, swinging hammer style, 25 hp electric drive, top feed 15" x 18", bottom discharge, working condition

260-633-4047

Wolcottville, IN



7174 **\$9,500.00**

JEFFREY WASTE GRINDER

top feed opening is 27" x 33", swinging hammer style, bottom discharge, working condition

260-633-4047

Wolcottville, IN



7175 **\$56,000.00**
CHIPPER
 Morbark 58" dia, 3 knife,
COMPLETELY REBUILT!! comes with
 warranty, **BRAND NEW** condition!
 ready for production
 260-633-4047
 Wolcottville, IN

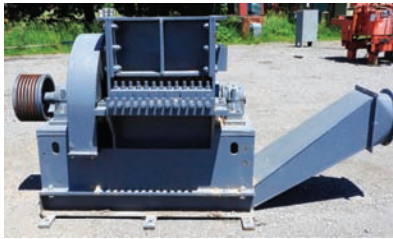

7176 **\$30,000.00**
WASTE GRINDER
 Montgomery grinder, 14" X 26" top feed,
 bottom discharge, includes feed hopper, very
 little use since all new teeth and anvils!!
 very nice unit
 260-633-4047
 Wolcottville, IN



7629 **\$45,000.00**
PRECISION HUSKY 58-15 CHIPPER
 Purchased new in 2017. 58" 6-knife chipper with one-
 man change system. Includes all new hardware
 (holders, clamps, bolts, anvils). Ran clean chips
 (debarked) from late 2017 to mid-2023. Call for
 details. Make your offer today!
 906-295-0545
 Menominee, MI



7630 **\$13,500.00**
SHUTTE-BUFFALO HAMMER MILL
 3600 RPM, 100-150 HP. Purchased 12 years
 ago ready to run and never hooked up.
 Call for details. Make your offer today!
 906-295-0545
 Menominee, MI



7632 **\$10,000.00**
MONTGOMERY BLO-HOG
 18" unit with refurbished anvils and new
 teeth. Includes heavy-duty infeed chute.
 In good condition. Call for details.
 Make your offer today!
 715-703-0259
 Augusta, WI



7633 **\$67,500.00**
MORBARK 950 TUB GRINDER
 Powered by a Cat C8.8-liter engine with
 3,525 hours. In good working condition.
 Price dropped — call for details.
 Ready for work. Make an offer today!
 641-898-7334
 Seymour, IA.

Introducing the all new
MODEL 800

Super low ground pressure will make it possible for you to operate in conditions that were impossible or marginal at best.

The 3psi empty and 5psi loaded gives new meaning to low impact logging.

Land owners, Foresters and operators realize very quickly the value this machine brings. Your ability to successfully operate on marginal ground and work in any weather, will make anyone a believer in the value it brings to your operation.

Three Machine sizes available

800-5T

1500-7.5T

2200-10T

Call Howard Godfrey **440-645-7970**
 Owner
 or Email: EnviroMaxLLC@yahoo.com

Need a new sawdust blower? Write for a free brochure!
 Dealerships available outside Wisconsin. Write for info.

NORTH WIND Blowers

Eli Yoder
 17877 County Hwy F • Norwalk, WI 54648

Powerful Suction
Dynamically Balanced

Proven Performance

5 Sizes in Stock
Housing is Reversible and Indexable

HORNING OUTDOOR FURNACES
THREE SIZES AVAILABLE

- Heavy Duty Firebox
- Built with 3/8" thick plate steel
- Electric or air controls

Farmshop Manufacturing
 W 4413 Highway N, Owen, WI 54460 • 715-229-2206

Dealer Inquiries Welcome



7634 **\$52,500.00**

BRUTE SLAB GRINDER

Powered by a 500 HP John Deere engine with remote controls. Unit is in good condition, and the trailer is road ready. Ready to go to work.

Call for details. Make your offer today!

276-861-4833

Pleasureville, KY



8000-9000

LOG TURNERS

Call to advertise your equipment!

(574) 536-1646



8062 **\$6,500.00**

LOG TURNER

bar type log turner, used with 42" carriage, hyd drive, good working condition

260-633-4047

Wolcottville, IN



8065 **\$3,500.00**

LOG TURNER

Meadows 36" chain type log turner, hyd drive, good working condition

260-633-4047

Wolcottville, IN



8067 **\$4,500.00**

LOG TURNER

Morbark chain type log turner, hyd drive, includes built in nose-skids and stop-load, used on 36" carriage, heavy duty and in good condition,

260-633-4047

Wolcottville, IN



8068 **\$5,500.00**

LOG TURNER

Mellott #4 log turner, hyd drive, chain type turner, good working condition

260-633-4047

Wolcottville, IN



9000-10,000

TRANSFER EQUIPMENT
Call to advertise your equipment!
(574) 536-1646



9012 **\$2,000.00**

BELT CONVEYOR

20" wide x 20' long, 7" sides, electric drive, working condition

260-633-4047

Wolcottville, IN



9020 **\$9,750.00**

UNSCRAMBLER

4 strand, 33" slats on each strand, electric drive, unit is 80" tall, good condition

260-633-4047

Wolcottville, IN



9023 **\$15,000.00**

VIBRATING CONVEYOR

Syncro Shear, SN: C2521-1, balanced vibrating conveyor, electric drive, 20" pan x 47' long, 14" tall sides, includes fiberglass section and chipper infeed, good condition

260-633-4047

Wolcottville, IN



9024 **\$7,500.00**

CHAIN CONVEYOR

15" ladder back chain, 24" pan, 16" sides, 32" x 53' electric drive, good condition

260-633-4047

Wolcottville, IN



9031 **\$8,000.00**

TRANSFER DECK

3 strand transfer deck, 11'6" wide x 28' long, electric drive, H-78 chain, good condition

260-633-4047

Wolcottville, IN



9054 **\$7,000.00**
TRANSFER DECK
 3 strand transfer deck, 11' wide x 27'6" long, electric drive, 81X chain, good condition
 260-633-4047

Wolcottville, IN



9063 **\$14,300.00**
LOG TROUGH
 30' long, 12" wide ladderback chain, electric gear box drive, 1 set of log kickers, good condition
 260-633-4047

Wolcottville, IN



9065 **\$14,300.00**
VIBRATING CONVEYOR
 Progress 24" wide pan x 35' long, 9" sides, good condition
 260-633-4047

Wolcottville, IN



9066 **\$17,250.00**
VIBRATING CONVEYOR
 Mellott 24" wide pan x 50' long, 8" sides, includes sawdust section and chipper mouth, hyd drive, good working condition
 260-633-4047

Wolcottville, IN



9085 **\$24,500.00**
SUPREME MFG LOG DECK
 3 strand 10' wide X 20' long log deck, Tulsa Winch electric drive, H-78 chain, heavy duty built. BRAND NEW!
 260-633-4047

Wolcottville, IN



9087 **\$20,000.00**
LOG TROUGH
 55' long, 12" pan width, electric drive, good working condition
 260-633-4047

Wolcottville, IN

Eco Pro or Kuier Kut Grinder Parts in Stock, Ready to Ship

We manufacture the heads and brand new grinding machines. Shipping F.O.B



Happy Customers:

We sharpen our teeth and every time we put your teeth in they last twice as long as the teeth we bought elsewhere!

I am going for about a month now and have not turned these inserts yet!

- 2 sided tool steel insert \$8 each
- Cartridge \$43.90 each
- Wedge \$8.90 each
- Wedge Bolt \$0.90 each
- Cartridge bolt with nut \$4 each

(814) 694-2192
customfab@upwardprint.com

Mention code **SEJN26** when ordering for a 10% discount. Valid until 6/30/26

HERSHEY MACHINE LLC

5502 SR 557
 Millersburg, OH 44654

Phone: 330-674-2972
 Fax: 330-674-2973
 Email: sales@hersheymachine.com

Local Same Day Delivery... Order before 9:00 Receive the Same Day!

Quality Oil?

Look no further!

We stock many different types of oils, cleaners, grease, and **MORE!**



We Deliver Local and Ship UPS Daily!

Store Hours: Mon. – Fri. 7:00 to 4:30



9095 **\$5,000.00**

TRANSFER DECK

2 strand transfer deck, 5' wide x 23' long, 81XH chain, BRAND NEW DRIVE SHAFT/ SPROCKETS, very good condition
260-633-4047

Wolcottville, IN



9096 **\$4,250.00**

TRANSFER DECK

2 strand transfer deck, 3' wide x 25' long, electric drive, 81X chain, good condition
260-633-4047

Wolcottville, IN



9098 **\$450.00**

INFEEED SPOUT

various chipper infeed spouts for vibrating conveyors, call with your needs, \$450 each
260-633-4047

Wolcottville, IN



9107 **\$7,000.00**

LOG DECK

4 strand log deck, 13' wide x 21' long, electric drive, good condition
260-633-4047

Wolcottville, IN



9111 **\$11,500.00**

LOG TROUGH

36" wide over-all 19' long, electric drive, good working condition
260-633-4047

Wolcottville, IN



9119 **\$13,750.00**

JEFFREY VIBRATING CONVEYOR

18" wide pan x 36' long, 6" tall sides, electric drive, good working condition
260-633-4047

Wolcottville, IN



9121 **\$9,750.00**

UNSCRAMBLER

Irrington-Moore 7 strand unscrambler, 75" tall, includes even-end rollers, electric drive, good working condition
260-633-4047

Wolcottville, IN



9129 **\$10,750.00**

SUPREME MFG ROLLCASE

20" wide x 20' long, 6" dia rolls, 1 7/16" dia shafts, electric drive, BRAND NEW!!
260-633-4047

Wolcottville, IN



9130 **\$1,280.00**

SUPREME MFG LUMBER CARTS

42" wide x 72" long, heavy duty casters, 4 stake pockets, includes 2 stakes, BRAND NEW!!
260-633-4047

Wolcottville, IN



9135 **\$4,250.00**

WASTE CONVEYOR

used for chips, 18" wide paddles x 12' long, electric drive, heavy duty built and in excellent condition
260-633-4047

Wolcottville, IN



9139 **\$7,500.00**

CONCAVE BELT CONVEYOR

24" wide x 30' long, electric drive, good condition
260-633-4047

Wolcottville, IN



9142 **\$8,500.00**

WASTE CONVEYOR

10"x60' waste conveyor H78 chain with paddles, electric drive, includes new chain
260-633-4047

Wolcottville, IN



AMERICAN MADE
★
MONTANA BUILT



90° SWING BLADE SAWMILL

From log to lumber in the swing of a blade.



BEAMS



DIMENSIONAL
LUMBER



SIDING



ANGLED CUTS

MILL HEAD STARTS AT

\$19,000

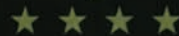

406-366-7622

BrandXSawmills.com



SCAN TO VISIT

90° SWING BLADE ACTION



VERTICAL CUT

The same blade cuts vertically and horizontally without turning the log.



HORIZONTAL CUT

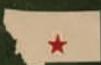

AMERICAN MADE. MONTANA BUILT. BUILT TO LAST.



9147 **ROLL CASE** **\$3,500.00**

24" wide x 15' long, 8" dia rolls,
good working condition
260-633-4047

Wolcottville, IN



9169 **GREEN CHAIN** **\$5,250.00**

2 strand green chain, 5' 6" wide x 32' long,
gearbox drive, C-55 rooftop chain,
good working condition
260-633-4047

Wolcottville, IN



9191 **DROP BELT** **\$9,500.00**

Pendu slab drop belt, 24" wide x 10' 6" long,
hyd drive, twin air cylinders for up-down on
belt, heavy duty and in excellent condition
260-633-4047

Wolcottville, IN



9196 **BELT CONVEYOR** **\$2,250.00**

approx 16" wide x 15' long, 6" tall sides,
electric drive, good working condition
260-633-4047

Wolcottville, IN



9205 **ROLL CASE** **\$4,000.00**

Roll case/ transfer deck, rolls are
30" wide x 38' long total length, transfer is
52" wide and 38' long, lighter duty
and in good working condition
260-633-4047

Wolcottville, IN



9206 **BELT CONVEYOR** **\$3,500.00**

cleated belt conveyor, 24" wide x 18' long,
set up for incline, electric drive,
excellent condition
260-633-4047

Wolcottville, IN



9217 **ROLL CASE** **\$4,500.00**

pop-up rollers, perfect for putting in a
transfer deck, 16" wide x 7' long,
foot pedal control, hyd drive,
BRAND NEW!
260-633-4047

Wolcottville, IN



9220 **SLAB DRAG DECK** **\$8,500.00**

15' x 15', electric gearbox drive,
81X chain with steel cleats bolted on,
good working condition
260-633-4047

Wolcottville, IN



9223 **SLAB DRAG DECK** **\$8,500.00**

slab drag conveyor, 15' x 14', electric
gearbox drive, 81X chain with steel cleats
bolted on, good condition
260-633-4047

Wolcottville, IN



9229 **ROLL CASE** **\$15,000.00**

90" wide x 28' long, electric drive,
heavy duty and in good condition
260-633-4047

Wolcottville, IN



9230 **TRANSFER DECK** **\$3,000.00**

7 strand, 12 1/2' wide x 7' long, 81X chain,
electric drive, good condition
260-633-4047

Wolcottville, IN



9232 **LOG TROUGH** **\$17,250.00**

chain is 11" wide, trough is 38' long,
electric gear box drive, 1 set of kickers,
heavy duty and in good condition
260-633-4047

Wolcottville, IN



9237 **WASTE CONVEYOR** **\$5,000.00**
 36" wide x 28' long, steel slat conveyor for slabs etc., very good condition
 260-633-4047

Wolcottville, IN



9238 **LOG TROUGH** **\$14,300.00**
 50"x 22' overall, air cylinder log clamp down, electric drive, WR124 chain w/cleats, air cylinder on loader
 260-633-4047

Wolcottville, IN



9243 **DROP BELT CONVEYOR** **\$7,200.00**
 Reckart drop belt, 24" wide x 13' long, air cylinder for up-down, hyd drive, good working condition
 260-633-4047

Wolcottville, IN



9244 **CANT CATCHER** **\$8,000.00**
 Reckart cant catcher for drop use with a drop belt, air powered, 4 arms, travel is 30", good working condition
 260-633-4047

Wolcottville, IN



9250 **WASTE CONVEYOR** **\$4,000.00**
 ladderback chain, 18" wide pan x 33' long, 12" sides, electric gear box drive, was used on incline, good condition
 260-633-4047

Wolcottville, IN



9252 **TRANSFER DECK** **\$5,500.00**
 heavy duty transfer deck, 5 strands, 14' wide x 12' long, electric drive, H-78 chains, very good condition
 260-633-4047

Wolcottville, IN

XP 380 INDUSTRIAL SAWMILL



ASK FOR YOUR FREE BROCHURE

THE XP380 IS AN INDUSTRY WINNER IN PRODUCTION SAWING

ASK YOUR NEIGHBOR

Customer Comment You guys have spent a lot of time on Research & Development the last years. My neighbor has one of your mills & he says the efficiency & accuracy is what keeps him competitive in todays markets. I'm tired of breakdowns. I need a better machine



ROCK SOLID FRAMEWORK
 • 30" BAND WHEELS • 2" BAND
 • 120 HP DIESEL OR • 60HP ELECTRIC



BELLY PAN
 PROTECTS ENGINE ETC



DUAL POWERED TAPERS
 SHIFT LOGS ENDWAYS



PROFESSIONAL DESIGNED & ENGINEERED

ASK ABOUT OUR SPECIALS FOR THIS MONTH



OPERATOR FRIENDLY CONTROLS
 AVAILABLE WITH COMPUTER NETWORKS OR AIR NETWORKS

TIMBER BUDDY LLC

5571 State Route 414 Romulus, NY 14541

CALL US TODAY
607-882-3010



9253 **\$8,500.00**

TRANSFER DECK

5 strand heavy duty deck,
12' 6" wide x 25' long, electric drive,
H-78 chain, very good condition
260-633-4047

Wolcottville, IN



9254 **\$9,000.00**

TRANSFER DECK

6 strand deck, H-78 rooftop chains,
electric drive, 14' wide x 27' long,
very good condition
260-633-4047

Wolcottville, IN



9264 **\$22,500.00**

STEP FEEDER

Linden step-feeder for logs, 16' long
capacity, 15 hp electric powered by unit,
good working condition
260-633-4047

Wolcottville, IN



9267 **\$3,750.00**

TRANSFER DECK

4 strand transfer deck, 10' wide x 11' long,
5 hp electric gear-box S style drive,
81X chain, heavy duty and
in good working condition
260-633-4047

Wolcottville, IN



9269 **\$22,500.00**

BOARD STACKER

Froedge 6' lumber stacker, turning fork LH,
built for stacking green lumber, includes all
transfer decks needed and live/ dead rollers
and all controls, good working condition
260-633-4047

Wolcottville, IN



TRANSFER DECK
4 strand transfer deck, #80 roller chain,
electric drive, good working condition
260-633-4047

Wolcottville, IN



9277 **\$4,000.00**

ROLL CASE

30" wide x 16' long, rolls have spirals,
electric drive, good condition
260-633-4047

Wolcottville, IN



9278 **\$7,500.00**

VIBRATING CONVEYORS

Lots of vibrating conveyors in stock, up to
36" wide pans, hyd drives, electric drives,
call with your needs
260-633-4047

Wolcottville, IN



9282 **\$10,500.00**

VIBRATING CONVEYOR

Morbark vibrating conveyor, 17" pan,
30' long, includes drive but no power,
good condition
260-633-4047

Wolcottville, IN



9286 **\$3,750.00**

TRANSFER DECK

3 strand transfer deck, 7' wide x 11' long,
lineshaft ready, good working condition
260-633-4047

Wolcottville, IN



9287 **\$7,500.00**

PRECISION VIBRATING CONVEYOR

18" wide pan x 20' long, 10" tall sides,
electric drive, good working condition
260-633-4047

Wolcottville, IN



9290 **\$7,500.00**

SLAB DRAG WASTE CONVEYOR

10' 6" wide x 20' long, has steel slats to drag
waste/ slabs, electric drive,
good working condition
260-633-4047

Wolcottville, IN



9291 **\$6,500.00**
DROP BELT CONVEYOR
 24" wide x 11' long, electric drive, air cylinder for up-down movement, good working condition
 260-633-4047

Wolcottville, IN



9296 **\$22,500.00**
PRECISION VIBRATING CONVEYOR
 30" wide pan x 58' long, 12" tall sides, hyd drive, excellent condition
 260-633-4047

Wolcottville, IN



9298 **\$12,500.00**
SLAB DROP BELT
 34" wide x 12' long, hyd drive, hyd cylinder for up-down movement, brand new and ready for production
 260-633-4047

Wolcottville, IN



9299 **\$1,250.00**
BELT CONVEYOR
 12" wide x 16' long, working condition
 260-633-4047

Wolcottville, IN



9304 **\$2,500.00**
TRANSFER DECK
 3 strand transfer deck, 8' wide x 7' long, hyd drive, good working condition
 260-633-4047

Wolcottville, IN



9309 **\$1,250.00**
BELT CONVEYOR
 16" wide x 7' long, 4" tall sides, no power, good condition
 260-633-4047

Wolcottville, IN

Up your **PRODUCTION** with an **ACCU-CUT**



EDGER

A Cut Beyond

We now offer 4 models of edgers up to 8" capacity and feed speeds up to 400' per minute.

From total mechanical to total electric, we build to fit your need.



Financing available for this machine for as low as \$4.00 per hour. CALL TODAY TO LEARN HOW

BUILT JUST FOR YOU!

CALL TODAY FOR A FREE QUOTE!



4892 LAMTON ROAD • CASS CITY, MI 48726
 989-872-2390 or leave message 517-852-2115



9316 **\$3,750.00**
TRANSFER DECK
 4 strand transfer deck,
 approx 9' wide x 8' long, H-78 rooftop chain,
 electric drive, good condition
260-633-4047

Wolcottville, IN



9321 **\$10,500.00**
EDMISTON LOG DECK
 4 strands 12' wide x 34' long H-78 chain,
 stop-load, good working condition
260-633-4047

Wolcottville, IN



9324 **\$1,250.00**
BELT CONVEYOR
 20" wide x 20' long, hyd drive,
 working condition
260-633-4047

Wolcottville, IN



9325 **\$4,500.00**
BELT CONVEYOR
 concave style belt conveyor,
 30" wide x 27' long, electric drive,
 working condition
260-633-4047

Wolcottville, IN



9329 **\$5,500.00**
CONCAVE BELT CONVEYOR
 32" wide x 25' long, no drive,
 good working condition
260-633-4047

Wolcottville, IN



9330 **\$7,500.00**
CONCAVE WASTE BELT CONVEYOR
 24" wide x 51' long, no drive,
 good working condition
260-633-4047

Wolcottville, IN



No Photo Available

9332 **\$8,500.00**
ROLL CASE
 24" wide x 42' long, electric drive,
 air powered slab dump section w/ stop,
 includes all new drive sprockets,
 good condition and ready for production
260-633-4047

Wolcottville, IN



9336 **\$8,500.00**
TRANSFER DECK
 5 strand transfer deck, 12' wide x 53' long,
 H-78 rooftop chain, 15hp electric drive,
 working condition
260-633-4047

Wolcottville, IN



9339 **\$4,500.00**
WASTE BELT CONVEYOR
 concave style belt conveyor,
 20" wide x 24' long, electric drive,
 good condition
260-633-4047

Wolcottville, IN



9340 **\$19,500.00**
PROGRESS VIBRATING CONVEYOR
 24" wide pan x 55' long, 9" tall sides,
 15 hp electric power unit, working condition
260-633-4047

Wolcottville, IN



9341 **\$15,000.00**
VIBRATING CONVEYOR
 18" wide pan x 55' long, 6" tall sides,
 electric drive, excellent condition
260-633-4047

Wolcottville, IN



9343 **\$4,500.00**
BELT CONVEYOR
 24" wide x 34' long, hyd drive,
 approx 2" tall sides, has press roller,
 very good condition
260-633-4047

Wolcottville, IN

The **CLEEREMAN** **EDGE!**

...Because Good, **JUST ISN'T GOOD ENOUGH!**

NEW 8" Combination Edger



LumberPro
Thin Kerf Double
Cut Band Mill

Board & Combination Gang Edgers

We'll be bringing our
8" machine to the
Richmond Expo in April!



Controls & Setworks

The Best Equipment Controlled by
the Same Company
Over 225 Systems Sold!



Debarkers
Single or Dual Head Debarkers



Carriages
1275 Carriages Sold!

715-674-2700
www.cleereman.com



Fax: 715-674-7002
5500 Pine St., Newald, WI



9346 **\$35,000.00**

LOG TROUGH

Mellott log trough ladder back chain, 33' long, hyd drive, excellent condition
260-633-4047

Wolcottville, IN



9347 **\$15,500.00**

VIBRATING CONVEYOR

24" wide pan x 46' long, approx 9" tall sides, hyd drive, good working condition
260-633-4047

Wolcottville, IN



9350 **\$10,500.00**

TRANSFER DECK

3 strand transfer deck, 8' wide x 62' long, 81X chain, electric drive, heavy duty and in good condition
260-633-4047

Wolcottville, IN



9351 **\$9,500.00**

ROLL CASE

22" wide x 62' long, electric drive, 8 1/2" dia rollers, heavy duty and in very good condition
260-633-4047

Wolcottville, IN

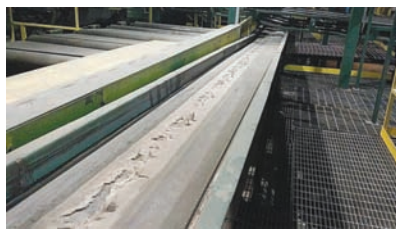

9352 **\$5,250.00**

BELT CONVEYOR

18" wide x 60' long, approx 6" tall sides, electric drive, working condition
260-633-4047

Wolcottville, IN



9355 **\$4,500.00**

TRANSFER DECK

4 strand transfer deck, 8' wide x 12'-6" long, H-78 rooftop chain, electric drive, good condition
260-633-4047

Wolcottville, IN



9356 **\$3,250.00**

BELT CONVEYOR

20" wide pan x 25' long, electric drive, approx. 6" tall sides, good condition
260-633-4047

Wolcottville, IN



9358 **\$3,250.00**

TRANSFER DECK

4 strand transfer deck, 10' wide x 10' long, H-78 chain, electric gearbox drive, good condition
260-633-4047

Wolcottville, IN



9360 **\$2,750.00**

BELT CONVEYOR

30" wide x 14' long, electric drive, approx 5" tall sides, good working condition
260-633-4047

Wolcottville, IN



9362 **\$4,500.00**

MELLOTT ROLL CASE

24" wide x 26' long, 6 1/2" dia rollers, has air powered stop & spiral rolls, electric drive, good working condition
260-633-4047

Wolcottville, IN



9363 **\$22,500.00**

VIBRATING CONVEYOR

18" wide pan x 70' long, 7" tall sides, has chipper feed chute on end, approx 4' long sawdust screen section, electric drive, good working condition
260-633-4047

Wolcottville, IN



9365 **\$8,500.00**

UNSCRAMBLER

4 strand unscrambler, electric drive, price includes "new" feeding pit, good working condition
260-633-4047

Wolcottville, IN



9369 **\$2,500.00**
BELT CONVEYOR
 14" wide x 18' long, has 12" belt,
 approx 1" sides,
 hyd drive good working condition
 260-633-4047

Wolcottville, IN



9370 **\$5,000.00**
WOOD-MIZER ROLL CASE
 electric drive, UFC controls,
 rolls are 20" wide, 18' long, includes all
 controls, very good condition
 260-633-4047

Wolcottville, IN



9371 **\$12,500.00**
ROLL CASE
 Wood-Mizer 3 way sort, electric drive,
 18' long, good working condition
 260-633-4047

Wolcottville, IN



9373 **\$14,500.00**
TIE STACKER
 Supreme Mfg tie stacker, hyd operated,
 controls available from manual to fully
 automatic, call for control details,
 BRAND NEW, IN STOCK!
 260-633-4047

Wolcottville, IN



9376 **\$4,500.00**
LOG DECK
 2 strand log deck, 6' x21', loading arms are
 3' long, electric Tulsa winch drive,
 working condition
 260-633-4047

Wolcottville, IN



9377 **\$4,500.00**
LOG DECK
 Two-strand log deck, 6' wide by 22' long,
 H78 chain, hydraulic drive, loading arms
 are 4' 6" long, working condition
 260-633-4047

Wolcottville, IN

BAND-IT Company

Strapping & Supplies

BY THE ROLL, SKID, OR TRUCKLOAD

Polyester
 ½, ¾, 1, 1½"
 28 rolls/skid



FROMM



Tools, Carts and Seals

Steel
 ½, ¾, 1, 1½"
 12 rolls/skid



Shrinkwrap



For battery & manual tool repair call John Miller: 231-743-3020

Call for pricing **231-743-9567** Lavern Schrock

fax 231-743-9466 | 7806 18 Mile Rd., Marion, MI 49665

FIVE STAR LIFTS

We are now servicing forklifts
 and doing some diesel repairs.

2005 ERP30 Yale

4340 hr, 3 stage, sideshift,
 charger included nice

\$5,500⁰⁰



2019 H20T Linde

7,800 hr, 2 stage, sideshift, s-
 ingle-double attach

\$8,800⁰⁰



2012, JLG 1930

616 hr, built in charger, new
 batteries

\$4,500⁰⁰



2015 2ET4000 Cat

4000 lb, 3 stage, sideshift,
 fork positioner, 8500 hr

\$7,500⁰⁰



2020 ERC70 Yale

20000 hr, Cascade single
 double attach, 3 stage,
 sideshift, nice

\$6,750⁰⁰



2019 2C5000 CAT

5000 lb, 3 stage, side shift
 16, 400 hr

\$5,800⁰⁰



Give us a call anytime
 for an inventory of
 used forklifts and/or
 with any questions

Call

Randall Sauder

567-398-5448

• email: fivestar@upwardmail.com

• 1578 Township Road, 126 Greenwich, OH 44873



9378 **\$12,500.00**
MORBARK LOG TROUGH
 20' long, 110 ladder-back chain, hyd drive,
 good working condition
260-633-4047

Wolcottville, IN



9379 **\$5,750.00**
ROLL CASE
 22" wide x 30' long, electric drive,
 6" dia rolls, good working condition
260-633-4047

Wolcottville, IN



9380 **\$11,500.00**
GREEN CHAIN
 4 strands 10' 6" wide x 53' long,
 electric drive, C-55 rooftop chain,
 good working condition
260-633-4047

Wolcottville, IN



9381 **\$10,500.00**
WEBSTER VIBRATING CONVEYOR
 18" wide pan x 30' long, 6" tall sides,
 electric drive, sawdust/ fines section,
 good working condition
260-633-4047

Wolcottville, IN



9382 **\$3,750.00**
TRANSFER DECK
 6 strand transfer deck,
 10' 6" wide x 11' long, C-55 rooftop chain,
 electric drive, air stops on one end,
 good working condition
260-633-4047

Wolcottville, IN



9383 **\$5,500.00**
TRANSFER DECK
 6 strand transfer deck,
 10' 6" wide x 16' long, C-55 rooftop chain,
 electric drive, good working condition
260-633-4047

Wolcottville, IN



9384 **\$22,500.00**
MORBARK LOG TROUGH
 110 ladderback chain, 2- way log kickers,
 26' long over-all, hyd powered,
 good working condition
260-633-4047

Wolcottville, IN



9385 **\$15,500.00**
LOG TROUGH
 31' long over-all, S-style drive construction,
 includes log kickers, working condition
260-633-4047

Wolcottville, IN



9386 **\$7,500.00**
CANT CATCHER
 for mill, 4 pins, air operated,
 approx 14' long, good working condition
260-633-4047

Wolcottville, IN



9387 **\$8,750.00**
LOG DECK
 3 strand log deck, 10' wide x 24' long,
 hyd Tulsa winch drive, stop-load arms,
 H-78 chains, good working condition
260-633-4047

Wolcottville, IN



9624 **\$8,500.00**
LOG TROUGH
 36" x 16' log trough in solid, good condition
 and equipped with hydraulic motor drive.
 Make your offer today!
270-524-7811

Cub Run, KY



9626 **\$9,750.00**
CONCAVE BELT CONVEYOR
 Covered, 166' long (in sections),
 with electric drive. Complete unit and in
 good condition. Call for details.
 Make your offer today!
276-861-4833

Pleasureville, KY



**10,000-11,000
BLOWERS, SAWDUST
REMOVAL, CYCLONES,
BARN SWEEPS**
Call to advertise your
equipment!
(574) 536-1646



10129 **AIR LOCK** **\$3,700.00**
"electric drive, various sizes, good
condition; prices vary from \$2000 - \$4000."
260-633-4047
Wolcottville, IN



10211 **MORBARK CHIP BLOWER** **\$3,450.00**
30 in. dia. 15 HP. electric motor,
includes mounting plate and pipe,
VERY GOOD CONDITION
260-633-4047
Wolcottville, IN



10275 **AIR LOCK** **\$4,000.00**
Koger-Air, 14" dia inlet/outlet, electric drive,
very good condition
260-633-4047
Wolcottville, IN



10276 **BAG HOUSE** **\$4,000.00**
Honeyville bag house, includes filters,
very good condition
260-633-4047
Wolcottville, IN



10291 **MORBARK CHIP BLOWER** **\$3,150.00**
40" dia. 30 HP. electric drive,
good condition
260-633-4047
Wolcottville, IN



Major Sponsor



**GREAT LAKES LOGGING &
HEAVY EQUIPMENT EXPO**

**NEW!
2 FULL
DAYS**

**SEPTEMBER
10 & 11, 2026
THURSDAY & FRIDAY**

**Admission:
\$20 Good for
Both Days!
Under 18
FREE**

**RESCH★COMPLEX
GREEN BAY, WI
WWW.GLTPA.ORG
715-304-2861**

LARGEST CUT-TO-LENGTH FOREST PRODUCTS TRADE SHOW IN THE MIDWEST!





10309 **\$4,000.00**
BAG HOUSE SYSTEM
 Honeyville Metal baghouse is approx. 8' x 8', 72 - 5" x 60" bags, 11" x 13" inlet, 28" x 63" bottom outlet, includes blower and numerous pipes, good condition
260-633-4047
 Wolcottville, IN



10349 **\$2,850.00**
DUST BLOWER
 48" dia blower, 17" inlet/ 16" outlet, 40 hp electric power, good condition
260-633-4047
 Wolcottville, IN



10351 **\$4,250.00**
CHIP BLOWER
 36" dia chip blower, single chip loading chute, outlet 12" x 14", 25hp electric drive, good working condition
260-633-4047
 Wolcottville, IN



10353 **\$2,500.00**
CHIP LOADING DIVERTER
 2 way chip diverter, good condition
260-633-4047
 Wolcottville, IN



10355 **\$950.00**
AIR LOCK
 13" inlet/outlet, gear box drive, good condition
260-633-4047
 Wolcottville, IN



10363 **DUST BLOWERS**
 Brand New Whirlwind blowers in stock, 8" -14" inlet, AR-400 steel and Dodge bearings, heavy duty built, call with your needs
260-633-4047
 Wolcottville, IN



10366 **\$5,200.00**
IAP DUST BLOWER
 24" dia inlet- 24" dia outlet, 150 hp electric drive, 18,000 cfm's very good condition
260-633-4047
 Wolcottville, IN



10369 **\$8,500.00**
BARN SWEEP
 Patz style chain barn sweep, hyd drive, 6' flat section, 50' incline section, paddles are 17" long, good working condition
260-633-4047
 Wolcottville, IN



10377 **\$3,500.00**
DUAL LOAD-OUT SYSTEM
 chip loading system with dual load-out chutes, good working condition
260-633-4047
 Wolcottville, IN



10379 **\$6,500.00**
CHIP LOADOUT CHUTES
 24" dia Reckart chip blower and dual loadout chutes, no power, good operating condition
260-633-4047
 Wolcottville, IN



10384 **\$3,500.00**
AMW DUST BLOWER
 60" dia housing, 24" inlet/ 18" x 21" outlet, 100 hp electric motor power, good condition, 2 units available
260-633-4047
 Wolcottville, IN



10385 **\$8,500.00**
MELLOTT BARN SWEEP
 30' flat section & 25' incline section, electric drive, very good condition
260-633-4047
 Wolcottville, IN



10390 **CYCLONE** \$2,250.00

2' x 5' cyclone with 8" blower and dual 8" outlets, on frame, working condition
260-633-4047

Wolcottville, IN



10391 **CYCLONE** \$2,000.00

Dust bin with cyclone, bin is 6' dia x 12' long, on frame, cyclone is 6" inlet, has slide to close 10" outlet, working condition
260-633-4047

Wolcottville, IN



10392 **CHIP BLOWER** \$4,500.00

36" dia chip blower, dual loadout chutes, 20 hp electric drive, working condition
260-633-4047

Wolcottville, IN



10393 **BARN SWEEP** \$6,500.00

Patz style chain barn sweep, hyd drive, 26' long, good working condition
260-633-4047

Wolcottville, IN



10394 **WASTE CONVEYOR** \$8,500.00

Cornell style chain bran sweep, 14" wide paddles, 27' flat section, 30' long incline section, electric drive, good working condition
260-633-4047

Wolcottville, IN



10614 **DUST BLOWER** \$250.00

15 HP electric motor with square intake and 12" round outlet. Call in the evening for details. Make your offer today!
814-224-5898

Roaring Springs, PA

1425 Alabama St. STE E
Longview, WA 98632



Office: 855-686-3077
Fax: 360-686-3033
sales@lumberlinelaser.com

Made in the U.S.A. since 1985

- Green Lasers up to 50mW.
- Red Lasers up to 40mW.
- 24 Month Warranty on All Lasers.
- 3 Day Laser Rebuild Turn Around.
- Same/Next Day Order Processing.
- Low Voltage AC/DC Power Options.
- Edger Shift Assemblies & Kits.
- Stationary Mounting Brackets.
- Gang Ripsaw Racks.



Edger Shift Kits come Assembled with Hardware Kit Pictured, Ready to Install

American Made Lasers Built For Heavy Industry

- Primary & Secondary Wood Processing.
- Portable Sawmills & Bridge Saws.
- Robotics & Machine Vision Applications.
- Textiles, Metal Fabrication & Food Processing, & Safety Applications



WWW.LUMBERLINELASER.COM



10615 **\$1,800.00**

DUST CYCLONE

Airlock unit with 3' diameter and 8' height. In good condition. Call in the evening for details. Make your offer today!
814-224-5898

Roaring Springs, PA



**12,000-13,000
 POWER UNITS,
 GENSETS, MOTORS**
 Call to advertise your
 equipment!
(574) 536-1646

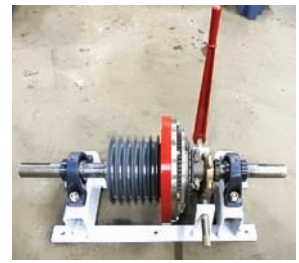

12181 **\$4,600.00**

INLINE CLUTCH

Supreme Mfg inline clutch, 11-1/2" dia clutch pads, rated up to 150hp, 2-3/16" dia through shaft, 9/12" dia 6 groove C-belt pulley, BRAND NEW! ready to ship
260-633-4047

Wolcottville, IN



No Photo Available

12652 **\$10,500.00**

CUMMINS POWER UNIT

600 hours, running until mid-May. 166 HP at 1,800 RPM. Includes clutch and radiator. Solid engine with no leaks. Make your offer today! Write to: David Troyer,
 7130 Greenland Rd., Cass City, MI 48726
574-536-1646

Cass City, MI



12653 **\$6,000.00**

JOHN DEERE 4045 POWER UNIT

non-turbo 90 HP unit fresh rebuild. Includes used Rockford clutch in good condition and Murphy controls. Call for details. Make your offer today!
320-983-6543

Milaca, MN



12655 **\$7,000.00**

CATERPILLAR NATURAL GAS POWER UNIT - PARTS ENGINE

Parts engine. Call for details. Make your offer today!
234-301-7984

Millersburg, OH



12656 **\$37,500.00**

CATERPILLAR NATURAL GAS GENSET

270 KW unit with 6,000 hours since rebuild. Equipped with new radiator core installed in 2023. Call for details. Make your offer today!
234-301-7984

Millersburg, OH



12657 **\$65,000.00**

CATERPILLAR NATURAL GAS GENSET & AIR COMPRESSOR

185 KW genset with air compressor, 8,000 hours since rebuild of heads. Equipped with 1.2 pump drive, 1500 RPM, input 1800 RPM, and 109 GPM @ 5000 PSI hydrostat. Includes pump, air compressor, and remote radiator. A versatile unit ready for a variety of applications. Call for details. Make your offer today!
234-301-7984

Millersburg, OH



12658 **\$50,000.00**

CATERPILLAR NATURAL GAS POWER UNIT

5,000 hours since rebuild. Equipped with extra-thick heads and remote radiator. Call for details. Make your offer today!
234-301-7984

Millersburg, OH



12659 **\$8,000.00**

ONAN 60KW NATURAL GAS GENSET

Only 2,869 hours. Single-phase unit. Well-maintained and ready for service. Call for details. Make your offer today!
234-301-7984

Millersburg, OH



12660 **\$8,500.00**

CUMMINS POWER UNIT

260 HP at 1,800 RPM. Rebuilt with new rings and bearings, reconditioned cylinder head, and rebuilt injectors. Electronic engine equipped with Murphy controls. Runs very well and is ready for work. Call for details. Make your offer today!
320-983-6543

Milaca, MN



**13,000-14,000
 ROLLING STOCK**
 Call to advertise your
 equipment!
(574) 536-1646

DUST COLLECTION **LAPP MILLWRIGHT**

DESIGNED & INSTALLED

DUST SOLUTIONS



WHY LAPP?

- Designed for Heavy Wood Processing
- Maximizes Uptime in Sawmills
- Engineered for Demanding Environments
- Built for Long-Term Reliability

717.865.3521
CALL TODAY!

SPECIAL PROMOTION
MENTION THIS AD FROM
SAWMILL EXCHANGE
WHEN YOU CALL!

FOR DUST, FUME & SMOKE COLLECTION



LAPP MILLWRIGHT LLC
CONSTRUCTION & MAINTENANCE
of Dust and Fume Collection Equipment

Fax: 717.865.3526

Phone: 717.865.3521

93 TROY AVE.
LEBANON, PA 17046



13659 **\$45,000.00**
JOHN DEERE 444H WHEEL LOADER
 Showing 18,600 hours with engine rebuilt in 2023. Includes grapple forks and two buckets. In good condition and currently in daily use. Call for details. Make your offer today!
610-593-1040

Lancaster, PA



13661 **\$70,000.00**
2021 LIUGONG WHEEL LOADER
 2021 model with 131 HP and 253 hours. Cab with heat and A/C. DEF system professionally deleted. Includes 3-yard bucket and Rockland forks. A good, low-hour machine. Call for details. Make your offer today!
716-490-1278

Clymer, NY



13663 **\$29,500.00**
JOHN DEERE 435 KNUCKLEBOOM LOADER
 Mounted on a trailer and ready for the road. 1,200 hours on a new engine. All hydraulic cylinders repacked and hoses replaced where needed. The center bearing is slightly loose, but still a good machine. Call for details.
574 536 1646

Mechanicsville, MD



13667 **\$63,500.00**
VOLVO L90H WHEEL LOADER
 2015 model powered by Volvo D6J diesel engine with 16,780 hours. Equipped with cab heat and A/C, 3rd-function valve, 20.5R25 tires, 22,000 lb. lifting capacity, and hydraulic quick attach. Well-maintained and in A-1 condition. Call for details. Make your offer today!
740-552-1722

Millersburg, OH

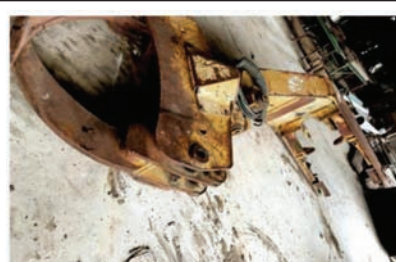

13668 **\$4,500.00**
JOHN DEERE GRAPPLE
 Fits John Deere 648E skidders. In good working condition and ready for use. Call for details. Make your offer today!
276-861-4833

Pleasureville, KY

14,000-15,000 PALLET MANUFACTURING, DEDUSTERS
 Call to advertise your equipment!
(574) 536-1646



14080 **\$10,000.00**
DEDUSTER
 Baker board deduster, up to 8" wide capacity, electric drive, price includes all new brushes, feed belt and gone through completely, very good condition
260-633-4047

Wolcottville, IN



14082 **\$9,750.00**
BOARD CHAMFER
 Brewer pallet board chamfer, rebuilt by Brewer and not used much since, electric & hyd drive, very good condition
260-633-4047

Wolcottville, IN



14085 **\$7,500.00**
MORGAN DEDUSTER
 6" wide capacity, electric drive, excellent condition
260-633-4047

Wolcottville, IN



14086 **\$6,500.00**
DEDUSTER
 Brewer side-winder style deduster, up to 72' long capacity, good working condition
260-633-4047

Wolcottville, IN



14088 **\$6,500.00**
DEDUSTER
 Baker board deduster, 8" wide capacity, lineshaft ready, good working condition
260-633-4047

Wolcottville, IN



14091 **\$5,500.00**
BOARD DEDUSTER
 Go-Fast pallet board deduster, hyd drive, 6" wide capacity, good working condition
260-633-4047

Wolcottville, IN



14092 **PALLET STACKER** **\$2,500.00**
Automatic Viking pallet stacker, 60" x 78" capacity, working condition
260-633-4047

Wolcottville, IN



14093 **SINGLE HEAD NOTCHER** **\$6,000.00**
air powered, line shaft ready, indexable head, working condition
260-633-4047

Wolcottville, IN



14094 **DEDUSTER** **\$8,000.00**
West Plains board deduster, 12" wide capacity, lineshaft ready, good working condition
260-633-4047

Wolcottville, IN



14619 **RAYCO PALLET STACKER** **\$5,500.00**
Equipped with hydraulic rollers, 12-volt over air controls, and pallet and stack counters. Professionally rebuilt by Stutzman Manufacturing. Ready for work. Call for details. Make your offer today!
715-228-2134

Coloma, WI



No Photo Available

14620 **BREWCO GOLDEN EAGLE BOARD STACKER** **\$6,500.00**
B-Series electric-drive unit built by R. Fox, SN# 10-2502. In working condition and ready for production. Call for details. Make your offer today!
641-898-7334

Seymour, IA.



15,000-16,000
SHARPENING
Call to advertise your equipment!
(574) 536-1646

Day before the auction? Didn't get your BidBook? Call us at (574) 825-0704 to receive a faxed or emailed copy for the auction you need.



Midwest Bandwheel Grinding, LLC
Phone: (989) 875-9329



- Bandwheel Grinding
- Bandmill & Bandsaw Alignments
- Bandsaw/Filing Room Experienced
- Insured

Eli Hershberger
Email: ejhershberger1220@gmail.com

Need exposure for your equipment, products, or services?
5,000 copies mailed twice a month.
All over the US!
Call Gaylord!

Call or Email Gaylord Yoder for details
574-536-1646
info@sawmillexchange.com

BRIGHT STAR
AUCTIONS



15078 **\$7,400.00**
BAND SAW SHARPENER
 Armstrong, Model #6 RH, SN: 16154, electric drive, includes extra grinding wheels and all clamps and strands, Armstrong #58-B filling clamp, working condition
260-633-4047
 Wolcottville, IN



15079 **\$4,300.00**
BAND SHARPENER
 Armstrong, Model #6 RH, electric drive, no clamp or stands
260-633-4047
 Wolcottville, IN



15087 **\$1,500.00**
SAW GRINDER
 Armstrong band saw sharpener, electric drive
260-633-4047
 Wolcottville, IN



15092 **\$750.00**
BABBIT MELTING POT
 with work bench that has vice mounted to table, working condition
260-633-4047
 Wolcottville, IN



15613 **\$1,750.00**
COOKS CAT CLAW SHARPENER
 2021 model. Fully automatic with electric operation. In good condition. Make your offer today!
717-530-5098
 Orrstown, PA



17,000-18,000
CHOP SAWS,
END TRIMMERS
 Call to advertise your equipment!
(574) 536-1646



17071 **\$20,000.00**
TRIMMER
 Multi - head trimmer, 7 saws, 6" capacity up to 20' long, electric drive, good condition
260-633-4047
 Wolcottville, IN



17094 **\$10,781.00**
PROCUT CHOP SAW
 up-cut style, 7" x9" cutting capacity, 22" dia blade, includes 8' infeed/outfeed, 4 flip stops, BRAND NEW, buy this one or order one to your specs
260-633-4047
 Wolcottville, IN



17099 **\$27,500.00**
MERCHANDISING SAW
 Compact Maxi-Tour merchandising saw system, 72" dia blade, 75 hp electric drive, includes infeed/outfeed conveyors
260-633-4047
 Wolcottville, IN



17112 **\$17,500.00**
DROP TRIMMER
 9 blades, up to 18' long capacity, air cylinders on heads, electric powered, price does not include going through shop
260-633-4047
 Wolcottville, IN



17115 **\$15,000.00**
CHOP SAW
 Pendu chop-saw system, electric drive, price includes infeed/outfeed rollers, good working condition
260-633-4047
 Wolcottville, IN



17118 **\$2,750.00**
CHOP SAW
 Whirlwind up-cut chop saw, 2-3/16" x 8-1/4" cutting capacity, electric drive, air power for blade movement, good working condition
260-633-4047
 Wolcottville, IN



**WATCH THE VIDEO
TO SEE THE DEVICE
IN ACTION!**



**LAZER
SCALE**
BY FORESTRY SYSTEMS
HIT THE SPOT

**DESIGNED FOR
TIMBER CRUISING
AND LOG SCALING**

**WATCH THE VIDEO
TO SEE THE DEVICE
IN ACTION!**



**MEET YOUR NEW
LOG SCALE STICK**

**NIGHT
SCALE**

**CRUISE STANDING TIMBER
AND SCALE CUT LOGS WITH
ANY LOG RULE OR FORMULA
USING THE LAZER SCALE!**

\$3250

**SCALE YOUR LOGS FROM
DAWN TO DUSK WITH
THE NIGHT SCALE!**

\$465

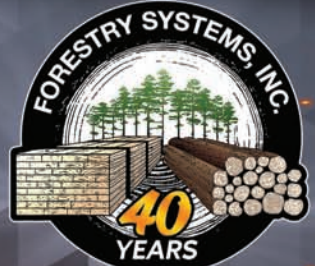

**ORDER TODAY,
GET IT TOMORROW!**



17121 **\$17,500.00**
DOUBLE END TRIMMER
 Go-Fast double end trim saw, electric drive,
 4" x 8' capacity, good working condition
260-633-4047

Wolcottville, IN



17125 **\$85,000.00**
TRIM SAW
 Newman KM-16 5 head trim saw,
 electric drive, price includes being
 Showcase rebuilt, like new condition and
 comes with warranty
260-633-4047

Wolcottville, IN



17127 **\$45,000.00**
DROP SAW TRIMMER
 Newnes drop saw trimmer, 16' long capacity, 9 saws, 7
 5 hp electric motor single drive unit for all saws, easy to
 set up for line-shaft, air power for heads up/down
 movement, includes infed deck/ even-end rollers,
 includes control station, good working condition
260-633-4047

Wolcottville, IN



17128 **\$75,000.00**
DROP SAW TRIMMER
 Sanborn drop saw trimmer, 9 saws, 4'-16' capacity,
 odd-length blade, computerized controls, automatic
 length function, hyd drive on heads, excellent
 condition and ready for production
260-633-4047

Wolcottville, IN



17130 **\$3,000.00**
UP CUT CHOP SAW
 10 hp electric motor, air cylinder for blade
 up-down movement,
 20" blade, working condition
260-633-4047

Wolcottville, IN



17607 **\$25,000.00**
NEWMAN KM-16 TRIM SAW
 Five-head trimmer powered by electric motors,
 with an extra new motor included. A reliable and solid
 machine that's been well maintained and in good
 working shape — ready to go back into service.
 Make an offer today!
812-577-5761

Bennington, IN



17613 **\$11,500.00**
CORNELL 2 BLADE TRIM SAW
 1993 model, equipped with 10 HP motors on each movable
 blade. Includes 3 HP hydraulic power pack, machine
 control center, operator controls, and 4 blades.
 Ready to run. Call for details. Make your offer today!
906-295-0545

Menominee, MI



18,000-19,000
AIR COMPRESSORS,
HYDRAULIC UNITS

Call to advertise your
 equipment!
(574) 536-1646



18184 **\$2,300.00**
HYD UNIT
 pressure comp pump,
 has reservoir and cooling radiator
260-633-4047

Wolcottville, IN



18186 **\$5,000.00**
HYDRAULIC PACK
 30 HP electric motor w/double pump direct
 mounter, approx. 100 gal tank,
 lots of electric control valves, oil cooler,
 electric control box
260-633-4047

Wolcottville, IN



18191 **\$2,850.00**
CARRIAGE DRIVE
 75hp electric, double pilot pump,
 directional valve
260-633-4047

Wolcottville, IN



18199 **\$4,300.00**
HYD UNIT
 40 hp electric, approx 150 gal capacity tank,
 PVR50 hyd pump, includes all valves
 attached, very good condition
260-633-4047

Wolcottville, IN



MFG. CO.
DUST AND FUME CONTROL SYSTEMS
STATESVILLE, NC

DUST & FUME CONTROL SYSTEMS

Experts in designing & installing Dust Collection Systems since 1963.

DESIGN

Work directly with our engineers to design and install new systems or repair and retrofit existing systems.

SERVICE & PARTS

Service technicians available for system balancing and fan services.

Spare parts available:
Fans, motors, gears, bearings, bushings, wipers, and replacement

INSTALLATION

Begins in our facility with expert fabrication and installation teams to ensure your system is solid & functional.

Our installation crews are experienced in setting large equipment and structural steel using cranes and heavy machinery for efficient on-site completion.

VALUE ADDED SERVICES

- Comprehensive quoting process
- Individual attention
- Detailed project proposals
- Efficient, cost-effective designs
- Systems designed for long service life
- Multi-industry applications
- Latest technologies & materials
- Emergency system repair

FINANCING AVAILABLE



Offering complete system design, installation, repair, & retrofitting.

Bruning & Federle Manufacturing Co.
2503 Northside Drive, Statesville, NC 28625
Phone(704)-873-7237 Fax (704)-878-0647

info@bruning-federle.com
www.bruning-federle.com
www.thedustcollectionguy.com





18230 **\$5,100.00**

AIR COMPRESSOR

Ingersoll-Rand screw compressor,
50 hp electric power, approx 225 CFM,
good operating condition
260-633-4047

Wolcottville, IN



18233 **\$5,500.00**

AIR COMPRESSOR

Quincy screw compressor,
Model: QSI245ANA31A, Serial #: 94877,
50 hp electric power, 69,848 hrs,
good working condition
260-633-4047

Wolcottville, IN



18234 **\$5,500.00**

AIR COMPRESSOR

260-633-4047
Wolcottville, IN



18238 **\$800.00**

HYD RESERVOIR

approx 118 gal capacity,
very good condition
260-633-4047

Wolcottville, IN



18239 **\$3,500.00**

CARRIAGE DRIVE

Tyrone-Berry carriage drive,
includes valve for sawyer,
good working condition
260-633-4047

Wolcottville, IN



18243

HYD UNITS

Lots of hyd units in stock, vane type pumps,
pressure comp pumps, various sizes from
5hp -50-hp, call with your needs
260-633-4047

Wolcottville, IN



18246 **\$3,500.00**

HYD POWER UNIT

40 hp electric, vane type pump,
includes cooling radiator, approx.
120 gallon capacity, good working condition
260-633-4047

Wolcottville, IN



18249 **\$9,750.00**

CARRIAGE DRIVE

Tyron- Berry carriage drive, good condition
and ready to work
260-633-4047

Wolcottville, IN



18250 **\$4,500.00**

HYD UNIT

30 HP electric, approx 60 gal tank, pressure
comp pump system, includes electrical panel
and several valves, excellent condition
260-633-4047

Wolcottville, IN



18251 **\$1,750.00**

HYD UNIT

hyd reservoir on stand, approx 130 gal,
very good condition
260-633-4047

Wolcottville, IN



18252 **\$5,500.00**

HYD UNIT

50 hp electric, approx 150 gal tank, pressure
comp pump, Pilot-controlled 2 bank valve,
good condition
260-633-4047

Wolcottville, IN



18253 **\$700.00**

HYD UNIT

approx 90 gal. hyd reservoir, in excellent
condition
260-633-4047

Wolcottville, IN



The Original American Forestry Show

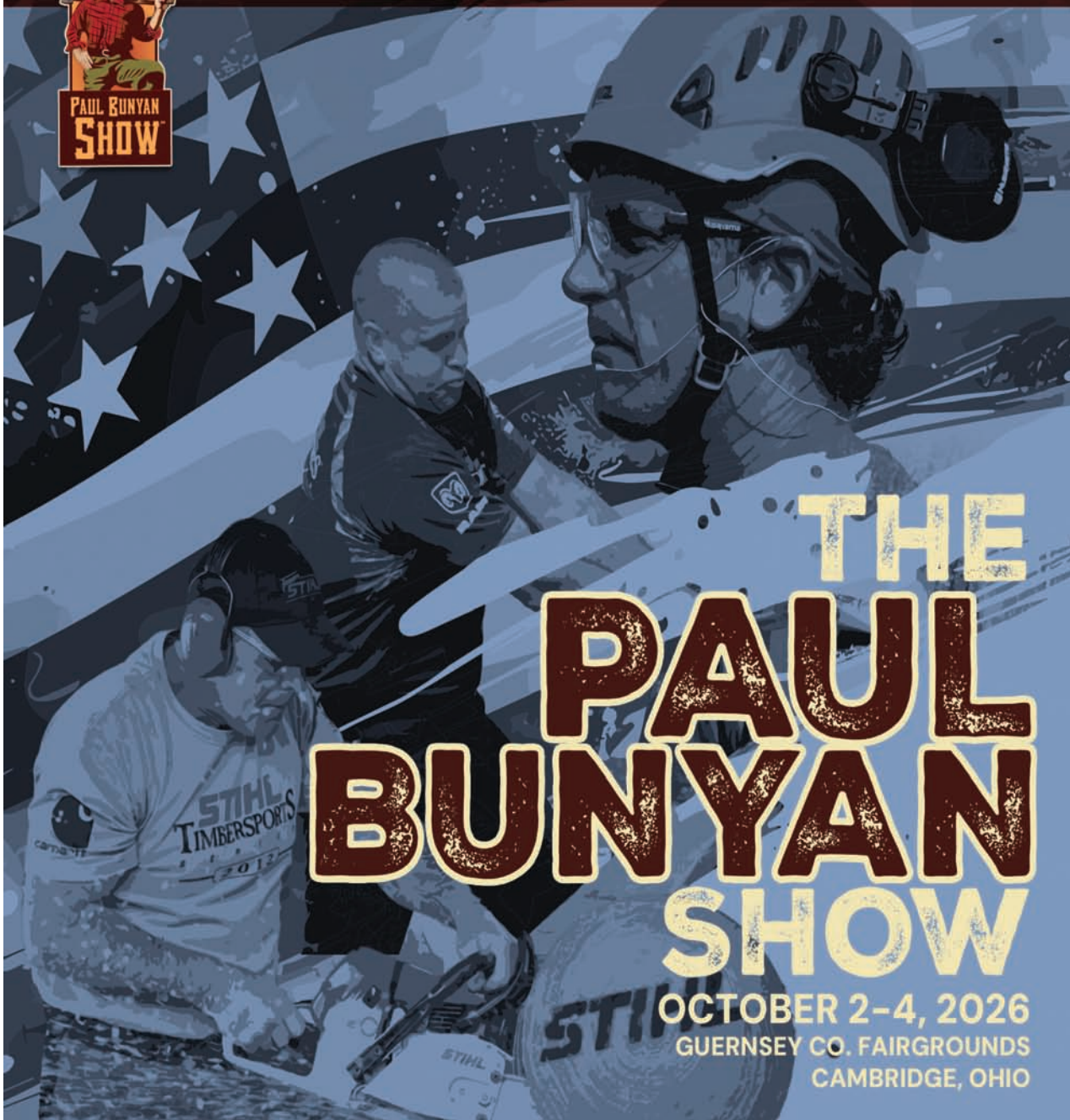

THE PAUL BUNYAN SHOW

OCTOBER 2-4, 2026
GUERNSEY CO. FAIRGROUNDS
CAMBRIDGE, OHIO



INSPIRED BY TRADITION. POWERED BY INNOVATION.
THE OHIO FORESTRY ASSOCIATION



Tigercat *EASTONMADE* **Husqvarna**
High Performance • Precision WOOD SPLITTERS

888-38-TREES • OHIOFOREST.ORG



18605 **\$850.00**
HYDRAULIC UNIT
 Equipped with a Viking pump and 15 HP, 3-phase electric motor. Complete hydraulic power unit with tank. Priced to sell. Call for details. Make your offer today!
 276-861-4833
 Pleasureville, KY



19,000-20,000
SCRAGG MILLS
 Call to advertise your equipment!
(574) 536-1646



19008 **\$86,250.00**
SCRAGG MILL
 Fast Line scragg mill, similar to "Big Jake", twin blades 56" dia, electric drive, includes off-bearer belts, price includes controls and machine gone through shop, ready for production
 260-633-4047
 Wolcottville, IN



19009 **\$69,500.00**
SCRAGG MILL
 Industries PHL log length scragg mill, 48" dia. blades, electric drive, 2 slab drop belts, all electrical and controls included, this machine was recently in production and is in very good condition
 260-633-4047
 Wolcottville, IN



19010 **\$37,500.00**
SCRAGG MILL
 Baker twin blade scragg mill, 48" dia blades, electric drive, band splitter head included, complete system including operating cab, slab belts and 4 extra blades
 260-633-4047
 Wolcottville, IN



20,000+
MISCELLANEOUS
 Call to advertise your equipment!
(574) 536-1646



20202 **\$5,000.00**
CTR DELIMBER
 36" chain-saw bar, good working condition
 260-633-4047
 Wolcottville, IN



20235 **\$3,000.00**
OPERATOR CAB
 5' x 6' cab, good condition
 260-633-4047
 Wolcottville, IN



20255 **\$7,500.00**
CARRIAGE DRIVE
 HMC Model; IDC, AC carriage drive, complete unit ready to work
 260-633-4047
 Wolcottville, IN



20274 **\$11,500.00**
METAL DETECTOR
 18"W belt 22" opening 15' long 74" high, excellent condition
 260-633-4047
 Wolcottville, IN



20284 **\$750.00**
FIBERGLASS SECTIONS
 several sections of fiberglass vibrating conveyor sections, various sizes, call with your needs, price is per piece
 260-633-4047
 Wolcottville, IN



20298 **\$550.00**
STRAPPING TOOL
 manual seal-less strapping tool for metal banding, similar to Fromm, will do banding from 1/2" up to 3/4" wide,
BRAND NEW IN STOCK!
 260-633-4047
 Wolcottville, IN



20308 **\$2,800.00**

CARRIAGE DRIVE

Helle cable drum unit for carriage drive, drum is 13 1/2" dia x 16" wide, hyd drive, good working condition
260-633-4047

Wolcottville, IN



20606

FLOATING LOGGING FORKS

Brand new unit designed to attach to a skid loader. Weighs 1,030 lb. and includes 2 5/16" ball hitch, chain hook, and floating fork design. Forks rated at 12,000 lb., 6" wide with four grease points. Durable, well-built, and ready for heavy-duty use. Ready for work. Call Yoder AG - 574-825-4856. Dealers welcome.
574-825-4856

Middlebury, IN



20649 **\$4,000.00**

BRIDGEWOOD SHAPER

Includes 35 knives. In working condition. Call in the evening for details.
Make your offer today!
814-224-5898

Roaring Springs, PA



20650 **\$350.00**

SCM SHAPER WITH ENDMATCHER

Older machine that will still get the job done. Call in the evening for details.
Make your offer today!
814-224-5898

Roaring Springs, PA



20652 **\$12,000.00**

JOHN DEERE 245G EXCAVATOR ATTACHMENTS

Like-new 32" bucket with thumb, hydraulic cylinder, and quick attach. Like new — check the price. Call for details.
Make your offer today!
270-528-1537

Munfordville, KY



20653 **\$1,000.00**

1000 GALLON FUEL TANK

Includes electric pump. A good tank to have around the shop or mill. Call for details.
Make your offer today!
276-861-4833

Pleasureville, KY



20654 **\$9,750.00**

WALKING FLOOR TRAILER

"1995 model, 100-yard capacity, with a good rollover tarp. Ready for the road. Also available: 45' aluminum chip trailer with no back doors. Trailer has not been moved for some time. - Walking Floor Trailer: \$9,750 - 45' Aluminum Chip Trailer: \$1,250 Buy one or both. Call for details. Make your offer today!"
276-861-4833

Pleasureville, KY

Need exposure for your equipment, products, or services?
5,000 copies mailed twice a month.
All over the US!
Call Gaylord!

Call or Email Gaylord Yoder for details
574-536-1646
info@sawmillexchange.com

BANDSAW BLADES

We have the most popular sizes in stock & ready to ship from major distributors.

Welded to your lengths!

Call Marvin Miller for a quote:
231-924-5953 • 402-966-2755
fax: 402-966-2752

silverTIP[®]
Wood-Mizer
CARBON BANDSAW BLADES

WOOD MAXX[®]
Premium Band Saw Blades

SIMONDS
INTERNATIONAL

MIDWEST
SHARPENING SERVICE

RIPPER

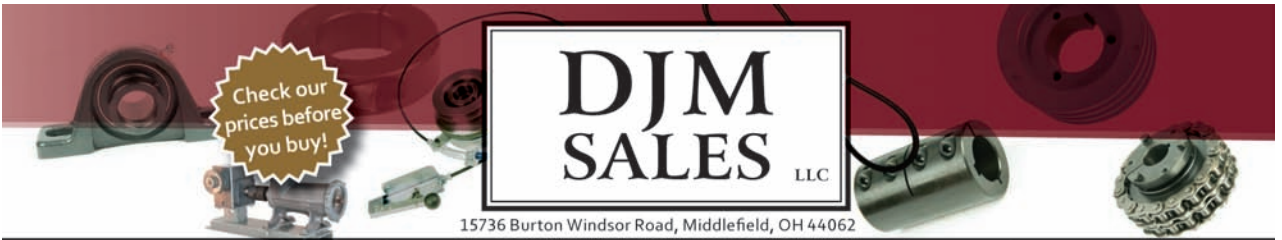

Check our prices before you buy!

DJM SALES LLC

15736 Burton Windsor Road, Middlefield, OH 44062

Stocking Distributor of Quality Power Transmission Products and more!

WHOLESALE AND RETAIL - SALES - SERVICE

COUPLINGS	CLUTCHES	SPROCKETS & CHAINS	BELTS
DOODGE Dodge Raptor Coupling Rigid Coupling Chain Coupler	Mechanical Clutch Cable Clutch Ball-Lock Clutch	Sprockets & Chains Cherita Gear Reducers Cherita In-Line Reducers Curtis Right Angle Gearboxes	CARLISLE D&D Fulcrum Huffco
BEARINGS	IDLERS	GEARBOXES	PULLEYS
DOODGE TIMKEN Browning BALL MASTER NYLE	Idlers	Gearboxes	Pulleys <p>All Steel Bandsaw Wheels for Bandsaws, resaws, etc.</p>

CONTACT INFORMATION - WAYS TO ORDER

Via mail: (see order form) DJM Sales, LLC
 15736 Burton Windsor Road
 Middlefield, Ohio 44062

Via phone:
 Dan Jr. 440-632-0299
 8:00 AM - 5:00 PM EST
 John. 440-632-3427
 8:00 AM - 5:00 PM EST
 David. 440-632-0617
 8:00 AM - 5:00 PM EST

Fax: 440.445.0571
 Email: sbsclient01@gmail.com
 Check our prices before you buy!

All in-stock items will be shipped same day if ordered by 3:00 pm EST.

V Belts • Pulleys • Bearings • Sprockets • Roller Chains • Clutches
 • Couplings • Gearboxes • All components for Lineshaft and Mechanical systems

DJM SALES LLC

Belts! Belts! Belts!

Large Inventory
Most Belts Ship in 24 hrs!

Resaw Belting
Wide Belt Sander Belts
High Speed Belts
Nylon Core Belts
Aggregate Belting
Food Grade Belts
Grain Belts
Baler Belts
Merger Belts
Potato Belts
All Types of Agricultural Belts
Flexco Lacing & Lacers
Harness Shop Belting

All Types of Conveyor Belting

Specializing in Sawmill & Wood Industry Belting

We also offer: Custom Cleating • Endless Vulcanized Belts • Cut Parts • Custom Fabrication & More

Not sure what you have? Give us a Call!

15736 Burton Windsor Rd. Middlefield, OH 44062
 1-440-632-3427 • 1-440-632-0299 • 1-440-632-0617
 Fax: 440-445-0571 | Email: sbsclient01@gmail.com

Prompt Service – Competitive Pricing
 We Strive to Sell Only #1 Quality Belting!

We Ship UPS & Truck Freight Daily

TIMBERKING

Portable Sawmills Since 1929



CALL TOLL FREE

1-800-942-4406

TIMBERKING

1431 N Topping Ave, Kansas City, MO 64120

www.timberking.com

Trojan TRACKS **BRIDGESTONE** **camoplast solideal** **TNT**

PROWLER EXT Pattern
SUMMIT SUPPLY ZigZag Pattern

TNT MANY MORE ATTACHMENTS AND TRACKS AVAILABLE

C Pattern Multi Bar Pattern
BD Pattern Block Pattern

GRAPPLE AUGER
LOADER BUCKET
BALE SQUEEZER ROTARY TILLER
CID: HEAVY DUTY PALLET FORKS
CID: BRUSH CUTTER

Joe's TRACK SALES
467 Narrow Way RD, Jonesville VA 24263
Ph: 606-206-0503
Fax: 606-262-3560
Email: tracksales@upwardprint.com
We accept major credit cards.

VISA MasterCard DISCOVER

Free Weekly Email for Dads

Do you ever wish a guy would come to your house, slug you in the arm, and tell you to straighten up, be a good dad, and be loving to your wife? Well, now your wildest dreams have come true, because I'll come to your home or office each week and do just that. Now, don't be expecting a theological treatise on husbanding, because the Familyman Weekly isn't that. Think of it more as one dad encouraging another over the backyard fence.

email me at
familyman@familymanweb.com

Stainless Steel Fuel Tanks

No rust in your fuel

Pine Valley Bolts

Middlefield, OH

(440) 693-4232

Bare Tanks

- 100 gallon
- 150 gallon with divider
- 200 gallon
- 300 gallon
- 500 gallon
- Stainless Steel Stands
- (for 100, 150, 200, & 300 gal)



Tanks available with 12v or electric pump



60" Tall Stand
150 Gal.w/divider

5195 Kinsman Rd, Middlefield, OH 44062

Day before the auction? Didn't get your BidBook? Call us at (574) 825-0704 to receive a faxed or emailed copy for the auction you need.



BRIGHT STAR AUCTIONS

Sell Your Heavy Equipment with Confidence!



Got heavy equipment to sell? Bright Star Auctions is your go-to auction house for achieving the best prices by connecting you with motivated buyers.

We excel in bringing sellers and buyers together, ensuring your equipment gets the attention it deserves. Our auctions are designed to be transparent, efficient, and highly rewarding, providing you with a stress-free selling experience and optimal returns.

List your equipment with us today!

Visit brightstarauctions.com to start the consignment process. Questions? Call us at (574) 825-0704 for more information.



Your Trusted Partner for Selling Heavy Equipment.



Factory Direct Absolute Equipment Auction



- Timed Online Only Auction -

July 16th - 9 AM ET

Online Bidding Only!

No Minimums! No Reserves!

Call Daniel:
(440) 636-3128

Connecting buyers who value factory-direct quality, offering equipment sourced directly from trusted manufacturers—reliable machinery designed to enhance your operations. Equipment is located at 16989 Kinsman Rd. Middlefield, OH 44062.



(2) New SDlanch SSL1200 Mini Track Skid Steer Loader



(4) Unused SDLE18P Mini Excavators



(15) Unused SDLGC80 Golf Carts



(20) New SDlanch IRET13 Electric Cargo Tricycles



(8) New SDDL25 Crawler Dumpers with Seat



(7) One Trip 40' High Cube Shipping Containers



(5) Unused SDlanch GS2533 25' x 33' Double Garage Metal Sheds



(8) 12' x 20' Carport with Enclosed Sidewalls



(6) New ATS Power 40 Gal. 2-Stage Air Compressors



(6) 250 Unused Traffic Cones

Much More!



Don't have internet access? No problem! Call the office at (574) 825-0704 to place an absentee bid!



(23) Unused Ground Protection Mats



Hundreds of New Skid Steer Attachments

AC32100007 (574) 825-0704
13% online buyer's premium. Payment: Cash, check, credit card, wire transfer.

Online Bidding Only: brightstarauctions.com





Bright Star Auction Results



WoodRing Various Locations

(June 8th)

Lot#	Description	Price
10	Dense Hardwood Stringers	\$6,889
11	Dense Hardwood Stringers	\$7,038
12	Dense Hardwood Stringers	\$7,076
13	Dense Hardwood Stringers	\$6,570
14	Aspen Stringers	\$7,504
15	Aspen Stringers	\$7,870
16	Aspen Stringers	\$7,310
17	Aspen Stringers	\$8,030
34	Pine Pallet Runners	\$2,302
40	Hardwood Cants	\$3,857
41	Hardwood Cants	\$4,445
42	Hardwood Cants	\$4,445
47	Hardwood Deck Boards	\$2,838
51	Kiln Dried Ash	\$2,500
52	Kiln Dried Gum	\$2,500
60	Southern Yellow Pine Utility Grade Boards	\$2,889
61	Southern Yellow Pine Utility Grade Boards	\$1,444
62	Southern Yellow Pine Utility Grade Boards	\$722
66	Pine Lumber	\$450
67	Pine Lumber	\$900
70	Kentucky Fence Boards	\$6,930

IronRing

(June 9th)

99	SDRTOP Man. Slss Steel Strapping Tool	\$300
100	2003 Bobcat S185 Skid Steer	\$9,000
101	1999 Bobcat 763 Skid Steer	\$7,000
102	2018 Genie GTH5519 Telehandler	\$29,000
103	2000 JLG 600SJ Boom Lift	\$9,500
104	2022 Unicarriers MP1F2A25DV Forklift	\$7,500
106	Toyota 8FGCU25 Forklift	\$6,500
107	Rough Terrain Walk Behind Forklift	\$3,500
110	2015 Volvo L90H Wheel Loader	\$45,000
111	2020 Deere 304L Wheel Loader	\$29,000
114	2000 Volvo L70D Wheel Loader	\$16,000
115	Caterpillar 928GZ Wheel Loader	\$27,500
116	1998 Volvo L90C Wheel Loader	\$12,000
117	1995 Volvo L120 Wheel Loader	\$9,500
118	Volvo Log Grapple Forks	\$1,500
119	Volvo Log Grapple Forks	\$1,000
120	TAG 6' Log Grapple Forks	\$5,500
121	2014 Magnatrac MH 7000 Crawler Ldr	\$7,500
124	2014 Cat D6K Dozer	\$75,000
125	2005 Case 850G Dozer	\$32,000
126	2004 Case 650K Dozer	\$27,000
130	2014 Bobcat E42 Mini Excavator	\$26,000
131	Bell Off Road Dump Truck	\$13,000
132	Caterpillar 621 Motor Scraper	\$3,250
133	Caterpillar 621 Motor Scraper	\$3,750
134	Caterpillar 621 Motor Scraper	\$1,250
135	2006 Tigercat 610 Grapple Skidder	\$35,000
137	1996 John Deere 748G Grapple Skidder	\$5,250
138	1995 Caterpillar 525 Grapple Skidder	\$21,000
139	Caterpillar 535B Grapple Skidder	\$14,500
140	1990 John Deere 640D Cable Skidder	\$7,000
141	1983 John Deere 640 Cable Skidder	\$20,000
142	Timberjack 240E Cable Skidder	\$7,500
143	2016 John Deere 853M Track Flr Bnchr	\$80,000
144	Hydro Ax 711E Wheeled Feller Buncher	\$3,000
145	2018 John Deere 437E Knuckleboom	\$35,000
146	1997 Prentice 310E Knuckleboom	\$6,000
148	Prentice 210D Knuckleboom	\$8,500
149	Prentice 210D Knuckleboom	\$9,500
150	1998 Barko 160C Knuckleboom	\$6,500
151	Barko 495ML Self Prplld Knuckleboom	\$7,000
153	1998 Hood 2000D Knuckleboom	\$9,000
154	Prentice 210 E Knuckleboom	\$5,000
155	1999 Barko 160E CRL Knuckleboom Ldr	\$750
156	1986 Husky Brute XL235 Knuckleboom	\$3,500
157	CTR Bucksaw	\$2,000
159	2007 Western Star 49S Log Truck	\$17,000
161	2013 Witzco Challenger Lowboy Trailer	\$16,000
162	2021 BWISE Dump Trailer	\$5,000
163	2015 CAM Dump Trailer	\$5,250
165	1996 Econoline Trailer	\$1,500
167	1996 Stoughton AWW535TSC Chip Trlr	\$600
168	1985 Lowboy Equipment Trailer	\$700
169	2018 Mahindra 9110P Tractor	\$30,000

IronRing Continued

(June 9th)

Lot#	Description	Price
171	2023 SC16 DYNA Firewood Processor	\$47,500
174	2020 Dyna SC-14 Firewood Processor	\$29,000
175	2018 Wood Beaver Firewood Processor	\$12,000
176	2018 Wood-Mizer WM4000 Sawmill	\$47,500
177	2014 Wood-Mizer LT40 Prtbl Bandmill	\$16,000
179	2020 Wood-Mizr EG200 Twin Blade Edger	\$10,000
180	Morbark 75 Portable Whole Tree Chipper	\$6,000
182	2002 Morbark 2400 Hrrcn Twbl Chipper	\$10,000
193	Cummins 80 kW Oman Generator	\$7,000
195	Hern Iron Works Wood Furnace	\$12,500
197	Benefit Lot 1949 Intrntrl Dump Truck	\$500
199	Benefit Lot 1998 GMC C7H042 Truck	\$900
200	Benefit Lot 2000 Massey Ferguson MF210 Tractor	\$500

WoodRing Various Locations

(June 15th)

10	Dense Hardwood Stringers	\$6,739
11	Dense Hardwood Stringers	\$6,888
12	Dense Hardwood Stringers	\$6,486
13	Dense Hardwood Stringers	\$6,233
14	Aspen Stringers	\$7,321
15	Aspen Stringers	\$7,321
16	Aspen Stringers	\$7,824
17	Aspen Stringers	\$7,207
56	Air-Dried Hickory	\$1,000
57	Air-Dried Hickory	\$1,000
60	Southern Yellow Pine Utility Grade Boards	\$722
61	Southern Yellow Pine Utility Grade Boards	\$722
67	Pine Lumber	\$567
70	Kentucky Fence Boards	\$8,400

Heritage Oak LLC Sarcoxie, MO

94	Tigercat 234B Knuckleboom Precision Die Cast 1/32 Scale	\$600
100	Fromm Battery Bander	\$1,200
101	Hand Strapping Tools	\$750
107	Acetylene Torch Cart	\$650
108	Lincoln TIG 200 Square Wave Welder	\$600
109	Ex-Cell 1003 Prsr Washer/Steam Clnr	\$1,100
110	Newman S-282-18 Dbl Roughing Planer	\$22,500
110A	Skid of Parts for Newman Planer	\$500
117A	Progressive Systems Rip Saw and Scanner System Entirety	\$7,500
122A	Chop Saw Entirety Lot	\$7,500
123	Precision Chopsaw	\$500
124	Montgomery Hog-Grinder	\$1,500
126	Webster Vibrating Conveyor	\$4,000
129	Tannewitz GH Bandsaw	\$500
130	2015 Kentwood M612HD Moulder	\$57,000
131	2009 Heesemann MFA 6 Wide Belt Sndr	\$5,000
132	Powermatic Chopsaw	\$1,500
133	2018 Schulz 3015 Air Compressor	\$4,000
134	Dryer and Air Tank	\$1,000
136	Salvador SuperPush 200 Chopsaw	\$3,500
138	2000 Timesavers Widebelt Sander	\$12,500
142	Precision Chop Saw	\$2,000
143	Diehl Straight Line Ripsaw	\$2,000
145	Quick Machinery Hydraulic Clamp Carrier	\$10,000
146	Taylor Glue Applicator	\$500
147	Quick Pneumatic Clamp Carrier	\$2,000
149	Taylor Clamp Carrier	\$2,000
150	Taylor Automated Clamp Carrier	\$2,000
153	Presto XL486MOD Scissor Lift	\$2,500
154	2000 lb. Scissor Lift	\$1,500
155	2000 lb. Scissor Lift	\$3,000
156	Southworth LS2-36 Lift Table	\$3,000
157	Scissor Lift	\$1,500
158	Scissor Lift	\$500
159	Scissor Lift	\$750
160	Scissor Lift	\$750
161	Southworth Lift Table	\$500
162	Southworth Lift Tables	\$1,250
163	Southworth Lift Tables	\$500
164	Poly Carts and Trash Cans	\$400
166	Weinig 22AL Hydromat Moulder	\$25,000



Bright Star Auction Results



Heritage Oak LLC Continued

Lot#	Description	Price
167	Weinig Hydromat 22 AL Moulder	\$8,000
167A	Moulder Parts	\$2,000
168	1984 Weinig Unimat U17AL Moulder	\$8,000
169	1985 Weinig Unimat U17AL Moulder	\$9,000
170	Moulder Heads and Parts	\$500
170A	Moulder Parts	\$750
171	1984 Wienig U17AL Moulder	\$7,000
175A	Chop Saw Entirety Lot	\$12,500
176	Precision Chopsaw	\$1,250
177	Whirlwind Chopsaw	\$2,000
178	Whirlwind Chopsaw	\$2,000
178A	Board Stops	\$500
182	Tyler Machinery Double End Trimsaw	\$1,250
183	Double End Trash Conveyor	\$5,000
184	Turner 4B Vertical Resaw	\$1,000
185	2015 Kentwood HBR-300 Hrzntl Resaw	\$4,500
186	Precision M14 Chopsaw	\$750
187	1983 Newman S-382 Top & Bottom Arbor Planer	\$12,000
187A	Belt Conveyor	\$1,000
188	Rollcase with Side Transfer	\$500
189	Mereen-Johnson Gang Ripsaw	\$5,000
191	4 strand Transfer Deck	\$5,000
192	2019 Kentwood G330XT Profile Grinder	\$13,000
195	Cut-off Saws	\$400
196	Wagner 683 Moisture Meter System	\$8,500
197	Lignomat Moisture Meter System	\$1,500
198	Ingersoll-Rand Air Compressor	\$1,250
199	Ingersoll Rand TMS 0140 Dryer	\$500
199A	Air Tank	\$1,500
199B	30" x 90" Tank	\$2,000
201	Quincy 30 Air Compressor	\$3,000
202	Ingersoll Rnd Sierra-H100W Air Cmprsr	\$2,500
203	Ingersoll Rand HP50 Air Compressor	\$4,000
204	AirCel AHL-150 Regenerative Air Dryer	\$1,000
205	Industrial Gold Air Compressor	\$2,000
206	Ingersoll Rand 2475N5 Air Compressor	\$600
207	Saylor Beall 735-80 Air Compressor	\$300
208	Whirlwind 212L Chop Saw	\$2,500
209	Precision 14M Chop Saw	\$500
211	Wall Mount Electric Fans	\$500
212	Wall Mount Electric Fans	\$400
213	Wheeled Electric Fans	\$400
214	Wheeled Electric Fans	\$300
215	Box Fan and Wheeled Fan	\$300
216	Wheeled Fans	\$700
217	Floor Model Fans	\$550
218	Floor Model Fans	\$500
219	Floor Model Fans	\$600
220	Floor Model Fans	\$500
221	Floor Model Fans	\$400
222	Floor Model Fans	\$400
224	Floor Model Fans	\$350
226	Lumber Carts	\$900
227	Lumber Carts	\$900
228	Lumber Carts	\$1,250
229	Lumber Carts	\$400
230	Wooden Lumber Carts	\$600
230A	Wooden Lumber Carts	\$700
230B	Wooden Lumber Carts	\$600
231	Assorted Dead Rolls	\$2,500
232	Assorted Deadrolls and Parts	\$1,250
233	Sweed 510 AE Steel Banding Chopper	\$2,500
233A	Sweed 400AD Stl Bndng Chopper & Parts	\$1,250
234	Sweed 400AD Steel Banding Chopper	\$1,250
235	Sweed 450AE Steel Banding Chopper	\$500
236	Sweed 450 Steel Banding Chopper	\$500
240	FactoryCat Sweeper	\$750
242	MEC 2033ES Scissor Lift	\$4,000
300	Hyster H330HD Forklift	\$38,000
301	2013 Taylor TX300 Forklift	\$100,000
302	2006 Taylor T200S Forklift	\$40,000
303	Hyster 90XLS Forklift	\$13,000
304	2020 Hyster 60XT Forklift	\$22,000
305	2020 Hyster 60XT Forklift	\$20,000
306	2020 Hyster 60XT Forklift	\$19,000
307	2022 Hyster 50XT Forklift	\$17,000
308	2020 Hyster 50XT Forklift	\$18,000
315	2016 Bobcat T650 Skid Steer	\$26,000

Heritage Oak LLC Continued

Lot#	Description	Price
316	Skid Steer Forks	\$400
317	Skid Steer Bucket	\$500
318	Skid Steer Blade	\$400
320	Gas Tank Storage Cabinet	\$500
321	Forklift Gas Tank	\$700
325	Jib Boom	\$350
400	2023 Vecoplan VAC 1100 Grndr Shreddr	\$50,000
401	Belt Conveyor	\$2,000
401A	Cotterman Warehouse Stepladder	\$400
402	Mereen Johnson 424DC Gang Ripsaw	\$8,000
403	Mereen Johnson 424DC Gang Ripsaw	\$8,000
404	2 Work Tables	\$400
405	Belt Conveyor	\$750
406	5 Strand Transfer Deck	\$2,000
407	Collection Belt Conveyor	\$3,000
408	4 Strand Transfer Deck	\$750
410	Montgomery Hammer Hog	\$4,500
411	Jeffery Vibrating Conveyor	\$500
412	Belt Conveyor	\$400
418	Cardinal Platform Scales	\$1,250
419	Sentry Stretch Wrapper Machine	\$4,000
420	TexWrap Shrink Wrapper	\$4,000
421	TexWrap Heat Tunnel	\$2,000
422	Work Table and Transfer Rolls	\$750
424	Global Pallet Jack	\$300
425	Gabbiani Double End Trim Saw	\$1,000
425A	Gabbiani Double End Trim Saw	\$1,200
426	Yates-American Planer	\$5,000
430A	Hasko Flooring Equipment Entirety	\$8,000
431	Newman G-200 Tub Grinder	\$14,000
433	Signode GPX 1610 Strapping Machine	\$1,750
442	Hand Strapping Tools	\$350
444	A333 Strapping Tools	\$300
445	OR-T 200 Battery Strapping Tools	\$550
450	Steel Workbench, Toolboxes & Misc. Tools	\$400
452	Tool Chest	\$450
462	Bolt Storage Bins and Contents	\$700
463	Steel Workbench and Brooms	\$400
465	Self Dumping Hopper	\$800
466	Self Dumping Hoppers	\$3,500
467	Self Dumping Hoppers	\$1,000
468	Self Dumping Hoppers	\$1,500
469	Self Dumping Hoppers	\$2,250
470	Self Dumping Hopper	\$1,500
471	Self Dumping Hopper	\$1,300
475	2017 Bottene Opti 599 Chopsaw	\$6,000
478	2017 Bottene Heron HS Finger Jointer	\$6,000
479	Belt Conveyor	\$800
480	Belt Conveyor	\$1,250
481	Machine Safety Fence	\$300
482	Steel Shelf and All Contents	\$3,000
488A	Gearboxes and Motors	\$300
490	Gearboxes, Motors, and Parts	\$500
491	Electric Motors	\$700
494	Deck Chains	\$300
496	Dustek M1000 Dust Collection Bags	\$300
499	Sprockets and Bushings	\$500
500	Timesaver Dual Head Sander	\$3,500
501	Madison Machine Rip Saw	\$500
502	Optimizing Saw Infeed	\$300
503	Optimizing Saw Outfeed	\$400
504	Optimizing Saw Outfeed	\$300
511	Mereen Johnson 312DC Gang Ripsaw	\$5,000
512	Mereen Johnson 424 Gang Ripsaw	\$400
512A	Progressive Systems Gang Ripsaw	\$500
512B	1996 Taylor Scanning Rip System Infeed	\$500
519	Pack Breakdown Tilt Hoist	\$300
523	Invicta Tl-14 Molder	\$750
524	Delta 5 Speed Shaper	\$1,250
525	CR Onsrud 36210 Inverted Router	\$1,200
527	Rondamat 950 Profile Grinder	\$300
533	Hydraulic Pack	\$500
534	Rexroth Hydraulic Pack	\$1,250
536	Hydraulic Pack	\$300
537	Hydraulic Press	\$750
538	Gates 707 Power Crimper	\$6,000
542	Belts and Rack	\$600
544	Steel Lumber Racks	\$300
545	Steel Lumber Racks and Carts	\$300



Bright Star Auction Results



Heritage Oak LLC Continued

Lot#	Description	Price
546	Steel Lumber Racks and Carts	\$4,000
547	Steel Lumber Racks	\$300
548	Blocking Racks	\$750
549	Breakdown Deck with Unscrambler	\$10,000
557	Galvanized Dust Pipe	\$500
558	Galvanized Dust Pipe	\$500
559	Galvanized Dust Pipe	\$500
561	Bone Yard	\$7,000
556A	Dust System Entirety	\$13,000
602	Stock Steel Rack and Contents	\$750
604	Steel Rack and Contents	\$750
608	Steel Work Bench	\$700
609	Metal Parts Rack and Contents	\$400
610	Parts Shelf and Contents	\$300
611	Parts Cabinets and Contents	\$700
612	Parts Cabinets and Contents	\$1,000
613	Screws, Fittings, and Misc. Parts	\$400
614	Nuts and Bolts Rack and Contents	\$1,250
615	Parts Racks and Contents	\$1,500
617	Steel Shelf	\$500
618	Metal Shelf	\$500
619	Electrical Conduit Fittings	\$500
620	Electrical Fittings and Fuses	\$700
621	Electrical Wiring	\$1,250
622	Electrical Wiring and Rack	\$750
623	Heavy Duty Electrical Wires and Conduit	\$700
624	Exit Lights, Bulbs, and Misc. Parts	\$1,250
625	Misc. Machine Parts, Electrical Parts	\$3,250
626	Misc Loose Wires	\$800
627	Chains and Bearings	\$1,750
633	Monitor SMU Silo Monitoring Unit	\$300
635	Bridgeport 20820 Milling Machine	\$4,250
636	Grizzly G7948 Floor Drill Press	\$1,250
637	Grizzly G0708 Blast Cabinet	\$750
638	Enco 110-1351 Lathe	\$3,750
639	Ingersoll Rand 2475 Air Compressor	\$700
640	Steel Work Bench with 14" Milwaukee Abrasive Cutoff Machines and Delta Bench Grinder	\$900
643	Elite Metal	\$1,250
646	Ridgid Pipe Threader	\$600
647	Miller Welder	\$6,000

Heritage Oak LLC Continued

Lot#	Description	Price
656	Millermatic 252 Welder	\$3,000
660	Sentry Fire Extinguishers	\$300
662	Steel Worktable with Vise	\$1,000
695	Zebra ZT410 Jet Printer	\$400
700	Counter Top Stock	\$400
701	Counter Tops	\$700
702	Counter Tops	\$400
703	Counter Top Stock	\$400
708	Stair Risers	\$400
713	Red Oak Boards	\$300
720	Hickory Stair Risers	\$300
727	Stair Treads	\$300
731	Stair Treads	\$500
733	Stair Treads and End Aprons	\$500
735	Red Oak Panels	\$300
739	Panels	\$450
741	Red Oak Stair Rail	\$300
743	Red Oak Stair Rail	\$300
781	Self Dumping Hoppers	\$1,200

WoodRing Various Locations

(June 22nd)

10	Dense Hardwood Stringers	\$6,290
11	Dense Hardwood Stringers	\$6,664
12	Dense Hardwood Stringers	\$6,655
13	Dense Hardwood Stringers	\$6,908
14	Aspen Stringers	\$6,956
15	Aspen Stringers	\$7,047
16	Aspen Stringers	\$7,104
17	Aspen Stringers	\$7,104
21	Red Pine Stringers	\$1,747
56	Air-Dried Hickory	\$500
57	Air-Dried Hickory	\$500
60	Southern Yellow Pine Utility Grade Boards	\$722
61	Southern Yellow Pine Utility Grade Boards	\$722
62	Southern Yellow Pine Utility Grade Boards	\$144
63	Southern Yellow Pine Utility Grade Boards	\$144
64	Southern Yellow Pine Utility Grade Boards	\$144
66	Pine Stringers	\$736
70	Kentucky Fence Boards	\$7,350

For a complete list of all selling prices, including those under \$300, please visit our website or call the Bright Star Auctions office at (574) 825-0704.



Cabin Lumber Equipment For Sale

Call us today! (910) 290-1796

\$25,000



48" Morbark chipper with chip pack and 5.9 Cummins power plant. Ready to work. Uninstalled and ready to load on a trailer. Can deliver.

\$18,000



Clark 20,000 lb forklift, 5.9 12 valve Cummins, machine runs and drives, brakes do not work. Good tires.

\$5000



Complete Lane carriage and sawmill setup. Log deck, husk frame, track, carriage, off bearing belt, edger, belts

2003 Service truck, 6.0 diesel, PTO driven crane, Miller welder, Ingersoll Rand air compressor



\$10,000

We also have a 2014 Helle mill, 3 head block carriage, hydraulic dogs, cab, husk frame, carriage, track. \$20,000

6 knife, 58" Morbark chipper. \$5,000. Wheel was redone with custom clamps and pockets by Riteway International out of Pell City, Alabama years ago. It was running fine when we took it out of service. With 150 hp, 3 phase motor and sheaves to go with it.

2004 Wood-Mizer LT70 electric band mill, 2004 Wood-Mizer twin blade electric edger, Wood-Mizer take away belt and 3 way transfer table. \$20,000 for all.

Paul Martin - 1235 N NC Hwy 111 Pink Hill NC 28572

Midwest Lift & Team Logging Equipment For Sale

Call us today! (765) 505-0240

\$22,000



540B John Deere Cable Skidder 5200 hrs, chain chokers, good chains on the front, chains included. A few minor leaks, runs and operates.

\$28,000



748G John Deere Grapple Skidder 1996 model, low hrs on the reman engine, runs & operates excellent

\$9500



Hyster 60 Forklift LP, 5000 hrs on the engine, 3 stage mass, side shift, fork positioner, engine smokes a little.

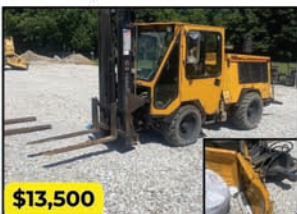

\$13,500

Series V / Forkmass - Trackless MT, with the Toyota forklift, low hrs, hydrostatic & 4 wheel drive, with a 3 pt. hitch on the back. And a detachable snow blade

Ben Stoltzfus - 3335 E 400 S, Rockville, IN, 47872



LOGGING Life

Downsides of Mechanical Harvesting

By Ethan Royer

Last month, I covered the positive aspects of harvesting timber mechanically. This month, I'll try to detail the other side of the story. As I've admitted before, I am biased toward mechanical cutting. In my experience, the positives outweigh the negatives, but it's not all fun and games. It will not work for all loggers in all situations. Some of these negatives are the very same things listed as positives last month—sometimes too much of a good thing becomes a bad thing. Other times, carelessness turns a good thing into a bad thing.

Cost

The major financial burden of mechanical cutting is a big drawback. Bunchers are expensive machines that depreciate relatively quickly. The used equipment market seems to be softening, but feller bunchers still can't be categorized as cheap. You could expect a new buncher to be \$700 to \$900K, depending on brand, model, options, and attachment. The days of 0% interest loans appear to be history, so borrowing costs add significant expense.

As we discovered, switching to mechanical cutting involves more than just buying a feller buncher. We bought a semi and lowboy to transport it and later acquired a bigger skidder to keep up with pulling wood away from the feller buncher. While not everything has to be purchased in one fell swoop, there is significant upfront cost however you do it.

It was definitely a leap of faith for us to invest so much into a method that was unproven in our area at that time. Perhaps the difference between a leap of faith and a leap of folly depends on whether those you are accountable to approve of the leap. Of course, we had tried to run the numbers before we pulled the trigger, but a lot of our figures were pure speculation: we didn't really know what kind of production to count on or what the operational costs would be. Fear of failure can be paralyzing, but it can also motivate you to figure out ways to make things work. Sometimes desperation drives innovation.

Our first buncher was bought used and served us well, but when we were ready to update in 2021, used equipment prices were soaring while new equipment had not yet spiked. With 0% interest loans available, and my lack of mechanical aptitude, buying new seemed like the logical choice. For anyone getting into mechanical cutting, I would strongly caution against maxed-out borrowing. It is difficult to make good operating decisions when you are heavily leveraged and are struggling to make payments. Monthly payments are due, rain or shine. You don't want to feel forced to work when the ground is too soft. Debt can be a good servant, but it's a terrible master.

A chainsaw can cut all day on a couple gallons of gas; a buncher cannot. Fuel is a major expense that is difficult to accurately project since the price fluctuates so much. In 2023, I paid as much as \$4.10 a gallon; at the time of this writing, fuel is down to \$2.15. I do not carefully track fuel consumption, and I know it varies some, but it is somewhere in the ballpark of 10 gallons per hour for the buncher and 4 gallons per hour for the skidder.

Doing the math reveals a \$218.40 difference per day at 8 hours of run time (112 gal. x \$4.10 = \$459.20; 112 gal. x \$2.15 = \$240.80). I transport fuel to the job via a 100-gal. tank in my pickup, but I cannot keep up with the buncher and skidder on longer days, especially when the skids are long. (We don't usually run for 8 hours since we still buck by hand most days.) Going through this amount of fuel prompted the purchase of a large fuel tank so we can buy by the semi load.

The cost of maintenance and repairs is a known unknown. While maintenance is fairly predictable, repairs are a different story. We know there will be repairs, just not how many or when they will be needed. The price tag on heavy equipment repairs makes chainsaws look downright cheap. A simple and inevitable thing like blowing a 1" hydraulic hose can easily cost over \$500, not figuring labor or downtime.

The cost of a service call from an OEM dealer is out of line with logger's wages. Our new machine purchase came with the Komatsu Care complimentary service program, but after that expired, I began servicing the machine myself. I was a bit startled at the cost of some filters. A routine 1,000-hour service cost over \$1,000 for just the oil and filters. It requires four different types of oil, some are inexpensive and some are not.

Saw teeth run around \$150 per set of twelve. In ideal conditions, we can cut about 200,000 board feet per set, but that is rare. Most often, they dull prematurely by hitting a rock, barbed wire, tree step, or T-post. If the teeth are not damaged, I will sharpen them once.

Downtime for repairs must be accounted for as well. When we switched from hand cutting, we told ourselves that if the buncher were to break down, we could always hand cut for the rest of the day—but that is not how it works. If the buncher goes down, we do everything we can to get it back up and going. Our buncher is under warranty, so repairs are covered, but it was recently at the dealer for three weeks for warranty work. We filled in with some hand jobs, but I struggled to stay charitable. Downtime is all the more costly when we are so limited on working days due to wet weather.

We had no experience with undercarriages before buying a buncher, but we soon discovered that undercarriages alone are a major expense. When the Komatsu 5 series debuted, I remember a company rep telling me that they redesigned the undercarriage to last 8,000 hours. I thought he was trying to be funny, so I laughed, but he was serious. I put 2,000 hours on mine before Komatsu themselves declared it worn out.

There is no warranty on the undercarriage since it's considered a wear item, but they did pay for a portion of the replacement since they said it was premature wear. We sometimes work in sand, and I do track and turn a lot more than a processor would, but I don't understand why the undercarriage didn't last longer. Even if we use aftermarket components, I calculate that the undercarriage alone is costing at least \$15 an hour.

Liability is a real consideration of owning a machine that could be burnt, stolen, or vandalized. We don't have many pine needles (notorious for getting inside guarded machines), but my first buncher nearly caught fire one summer day. It had not rained for some time, and the sawdust inside the engine compartment was tinder dry. As I was tracking out of the woods, I started smelling smoke. I shut down and climbed out to investigate but couldn't find anything. I climbed back in and headed for the landing but began smelling smoke again.

Arriving at the landing, we discovered live coals on the backside of the engine. They had not yet ignited, but the engine fan was blowing on them and I'm confident there soon would've been flames. It appeared the culprit was a nut that fell off an exhaust clamp near the turbo and dropped into the sawdust under the engine. This was one of the only times that I've been thankful for a swamp; we dipped water out of a nearby swamp and doused the coals. I like to pressure wash the engine compartment periodically but don't do it as often as I'd like; few jobs have hydrants handy.

Finding Qualified Operators

As a buncher owner-operator, I cannot identify with the issue of finding a qualified operator, but I know that is a real dilemma for some companies. The learning curve is not short.

A forestry equipment salesman once told me that it takes 1,500 to 2,000 hours before an operator's skill and production plateaus. Based on my experience, I would say this is accurate, but it's also possible that I'm a slow learner. Since mechanical cutting is new to this area, it isn't possible to find a skilled operator for hire. The most important criteria for a good operator are conscientiousness and a working knowledge of forestry (that is, knowing tree species, wood fiber characteristics, and the importance of directional felling).

In other words, a good hand cutter could likely become a good buncher operator. Anyone can learn to run joysticks, but discipline and quality workmanship are more important and more difficult to teach. I recommend starting out a new operator in low-grade timber, clearcuts, or blowdowns to get a handle on machine control. Even the most careful operator can't do a good job until he can make the machine behave.

It is said that "Power corrupts and absolute power corrupts absolutely." Bunchers are powerful tools, and it is easy to be corrupted into laziness. My thoughts might go like this: "Who wants to climb out and hand cut that big Walnut when it's 90° outside?" Or, "If I just leave a high stump, I can do it from the air-conditioned cab." It takes discipline to do a good job regardless of the method, but I think the feller-buncher method requires even more discipline. Little things add up more when you're cutting twice as many trees per day.

Soil Disturbance

This was listed as a positive thing last month, and it is positive in the right circumstances. But it can also be a bad thing. Bare soil enables seed-to-soil contact, promoting regeneration, but this can be good or bad. It might depend on whether the Oaks are dropping acorns or cotton is floating off the Cottonwood trees. Too much soil disturbance can trigger erosion on steeper sites, and no one appreciates a new gully in their woods.

Log Quality

This too was listed as a positive last month, but an operator must know and operate within the buncher's limitations if he is to produce nice logs. The only way to know the buncher's limitations is by testing them occasionally. It is bad news when you find out that you can't quite get that big tree cut off and end up splitting it!

Mechanical cutting removes more bark from the logs than hand cutting. This is especially true during the spring and summer months when the tree is growing, and the bark is loose. Bark is a sawmill by-product, so it may seem efficient to leave it at the woods instead of hauling that extra weight to the mill. But bark is like a protective skin that keeps the wood from drying and cracking; therefore, it is better left on. Veneer logs are likely to sell better when the bark is intact; even if they are fresh, they simply look more attractive with the bark on.

A friend told me that when chainsaws first came on the scene, his grandfather lamented about how much wood was wasted due to the wider chainsaw kerf compared to crosscut saws. Imagine what his grandfather would say if he saw the kerf carved out by a Quadco! While a 1¾" kerf at the stump and at the top is not terribly significant, it is wasted wood.



At certain times of the year, a downside of mechanical cutting is excessive bark removal.



Sometimes you can cheat and fell big trees without cleanly cutting them off—like this Cottonwood. This is too risky to attempt on valuable trees.

Multi-Stemmed Trees

Last month, I said that a benefit of mechanical cutting is the ability to fell multi-stemmed trees into a single opening. This is true, but is possible only up to a certain size. Big doubles and triples are difficult to cut since you cannot access them from both the front and back. Sometimes it is necessary to hand cut the first half of a double, which is fun since there is nearly always dirt or coons—or both—between the two halves.

Mental Fatigue

Hand cutting causes physical fatigue while mechanical cutting causes mental exhaustion. This may be hard to understand, but I think it has to do with the number of decisions an operator is making in a day's time. A good operator must be alert and constantly scrutinizing his surroundings to be efficient and careful. When you cut twice as many trees per day, you must make at least twice as many decisions per day.

Transportation

Moving a 75,000-lb. machine from job to job is challenging and can be a headache due to its oversize, overweight, and over-height load. Indiana and Michigan require single-trip permits for each move over state roads or US highways. These permits are not too expensive, but they are route specific and need state approval. Road construction and road closures are especially problematic during the summer, often requiring a circuitous route. With a gross weight of 125,000 lbs., I am maxed out on allowable axle weight with a three-axle tractor and a tri-axle lowboy.

I prefer to move equipment myself so that I can move when I need to, although navigating narrow back roads, especially if traffic is heavy, is stressful. It's often impossible to get the lowboy off the road to unload equipment. I sometimes lay out tire sidewalls to save the asphalt from track damage, but it's not always 100% effective. In short, transporting a buncher is significantly more complicated and more expensive than transporting chainsaws.

I have tried to be open about the pros and cons of mechanical cutting as I've experienced them. I acknowledge that methods and conditions vary considerably across the country, and I'm sure there are some aspects I have not experienced or may have forgotten to include. While mechanical harvesting has worked well for us, it is not the proverbial "silver bullet."



Transporting a feller buncher is much more complicated and expensive than transporting chainsaws.

Ethan Royer, of Royer Timber, lives with his family in northern Indiana and provides logging services in northern Indiana and southern Michigan. He can be reached at 574.849.0867.

This article was originally published in Plain Communities Business Exchange (PCBE). Reprinted with permission. To subscribe to PCBE, call (717) 362-1118 or visit www.pcbe.us



Logger Rescue Training

Several weeks ago we participated in a Logger Rescue Training with our local Fire & Ambulance Company. The training occurred on one of our active logging sites. We had two victims. One was a live victim with supposedly a deep cut to his leg (the makeup looked real, complete with red fluid that was oozing out of the wound). The other was a manikin pinned under a tree.

One of the EMS guys and I, along with the feller buncher operator assisting, set up the scene while the crew was on break. Both victims were about 300 yards from the landing, some hidden by branches and logging debris. They were about one hundred yards apart.

We then signaled the logging crew to start with the rescue effort as if one of the victims called for help. Some of the crew members went to search for the victims while someone else called one of the EMS guys acting as a 911 dispatcher (we provided his cell number prior). The EMS guy then radioed the fire and ambulance crews with a private channel. Meanwhile, once the crew located the victims, they worked on improving access to the victims and also provided directions and assistance to the first responders.

After the victims were extracted, we attended the debriefing at the fire hall. Following are some of the things we learned...

(A) Ideally, the person calling for help should be able to provide the municipality the accident happened in, along with the complete address and the nearest intersections on each end of the road where the scene is. Crew members should have all that information on their job spec sheet.

(B) If possible, someone should take charge of the situation.

(C) When one of the logging crew located the victim with the cut, they applied a makeshift tourniquet, then left him alone and focused on the manikin victim. We were told you should never leave a victim by himself unless it is absolutely necessary.

(D) Never attempt to lift the object off the person that is pinned unless it is done within a minute. They explained that a type of acid can build up that needs to be treated with medication prior to the victim being released from the object, otherwise the victim could go into shock or cardiac arrest.

(E) Any type of rescue or emergency situation is subjected to confusion. Radios tend to fail, directions can get confused, etc.

Overall, the training was a success. The logging crew actually enjoyed it and the fire company expressed gratitude for providing the opportunity. Consider contacting your local fire company to set up a training for your area and normal operations.

My biggest fear is a botched rescue. Not necessarily just as a result of the logging crew, but the first responders as well. They, after all, are only human, performing a rescue in a hostile environment.

Benuel, Fox Run Timber



Used Sawmill, Pallet & Woodworking Machinery from CMS! www.carolinamachinerysales.com



Complete Brewer Scragg and Cutstock Operation includes: Merchandiser, Scragg Mills, Resaw, Trim Saw, Gag Rip, Double Notcher, AIT Lumber Stacker, Slab Edger



Complete Pendu Cutstock Operation Includes: Debarker, Cutoff Saw, Pendu 6800 Scragg, Pendu Edger, Pendu Trimmer, Pendu Gang Edger, AIT Stacker



Hurdle 3 HB Sawmill



LM I-CUT Package Saw



Baker CX 5-Head Resaw



West Plains 500 Grade Resaw



John Deere 437 Knuckleboom



Rotochopper EC256 Grinder



Timberking 2000 Sawmill



Baker CX 2-Head Resaw



Baker AX Resaw



Select 4221 Sawmill



AIT Board Stacker



Brewer Sidewinder Deduster



IR Band Dismantler



Brewer 5-Head Resaw



Weinig Powermat 1200 Moulder



The Cost of Waiting: Why Idle Sawmill Equipment Loses Value Fast

By Loren Beachy, President, Bright Star Auctions

The call came in like many others we field at Bright Star Auctions. A sawmill owner in eastern North Carolina had finally decided it was time to liquidate. His operation had been shut down for six years, and now he was ready to sell.

Six years. That's enough time to watch your children go from 3rd grade to graduating school, or apparently, to watch \$400,000 worth of sawmill equipment turn into something considerably less impressive.

When we'd first evaluated his setup years earlier, we'd projected the sawmill itself would fetch around \$400,000. It was a substantial operation with quality equipment. But those six years of sitting idle had taken their toll in ways the owner hadn't anticipated.

By the time we auctioned the equipment, buyers were understandably cautious. Six years is a long time for machinery to sit unused. Seals dry out, rust creeps in, and technology marches forward. The sawmill ended up selling for about a third of what we'd originally projected.

This painful lesson illustrates a truth we've seen play out repeatedly: idle equipment depreciates far faster than operating equipment. The longer equipment sits, the less buyers are willing to pay for it.

The Numbers Tell the Story

Consider another example from western New York. A medium-sized sawmill shut down production and did nothing with the equipment for four years. When we finally liquidated it, their rolling stock that they'd still been using sold well and helped the overall results. But their sawmill setup? Steeply discounted, with far less buyer interest than there would have been if they'd acted quickly.

Now flip to the opposite scenario. A small sawmill in Turbotville, Pennsylvania called us immediately after shutting down. Same marketing approach, same auction methods. The difference? Their results came in two-thirds higher than we'd projected. Fresh equipment that buyers knew had been recently running commanded premium prices.

Glenmont, Ohio tells a similar story. This mill shut down and immediately scheduled a virtual liquidation with us. We marketed the equipment through all our usual channels - print ads, digital campaigns, the BidBook, our targeted buyer lists. The equipment was fresh and recently used. Buyers felt comfortable with it. We ended up exceeding our original projections by 5%, and the seller walked away happy.

Why Buyers Hesitate

Put yourself in a buyer's shoes for a moment. You're looking at two similar band mills. One has been running until last month. The other has been sitting in a shed for three years, quietly contemplating its existence and possibly rusting in interesting patterns. Which one are you more confident will start up without problems? Which one feels like less of a gamble?

Buyers worry about equipment that's been sitting. Did moisture get in somewhere? Are there hidden issues that only show up when you try to fire it back up? Has critical technology moved forward, making this machine harder to service or less efficient? Will it start with a reassuring hum or a concerning clank? These concerns translate directly into lower bids.

The market feels this hesitation even more acutely during slower periods. In a booming market, buyers might overlook concerns about idle time. But when markets cool, that equipment that's been sitting becomes an even harder sell.

The Sunk Cost Trap

Business owners often fall into what economists call the sunk cost fallacy. "The market feels soft right now," they reason. "I'll wait for prices to improve before I sell."

But here's what this thinking misses: while you're waiting for equipment values to recover, that equipment is losing value every month it sits. It's like trying to time the stock market, except your stock is literally rusting. Meanwhile, if you sold now and invested that money into something productive, that investment could be growing.

Let's say the market is indeed down and you'd get 20% less for your equipment today than you would have gotten last year. That's painful. But if you wait another two years hoping for recovery, you might find yourself getting 40% less because the equipment sat idle for so long.

Here's another angle to consider: if the market is down and you're getting 20% less for your equipment, you can likely buy other equipment for 20% less as well. Equipment that you can actually use. Equipment that can generate income for you. The down market that's hurting your sale price is also creating buying opportunities for productive assets.

Add in the carrying costs and the picture gets worse. That equipment is taking up valuable space. If you're paying interest on it, it's costing you money every month. Could that floor space be generating income in another way?

Space, Interest, and Opportunity

When sawmill owners contemplate liquidation, they often focus solely on equipment values. They overlook three significant costs of waiting. First, the space that equipment occupies. Could those square feet house a different operation? Could you lease them out? The longer equipment sits, the longer you're giving up those opportunities.

Second, if you're carrying debt on that equipment, the interest clock keeps ticking. Equipment that's generating no revenue but costing you interest payments is actively draining your business. Third, the opportunity cost of the capital tied up in that equipment. Even if it's paid off, those dollars could be working for you elsewhere. Invested wisely, that capital could be appreciating while your idle equipment depreciates.



Debarker that had been idle for six years from the mill in Eastern North Carolina



Cleereman Carriage from western New York: Idle four years

Moving Forward

If you're contemplating liquidating sawmill equipment, the message is clear: don't wait. Market timing is difficult, but equipment depreciation from sitting idle is predictable. Fresh, recently-used equipment consistently commands better prices than equipment that's been mothballed.

We've seen it play out dozens of times. The sawmill that acts quickly gets strong results. The one that waits and hopes for better market conditions ends up disappointed. Yes, liquidating equipment represents the end of a chapter. That can be emotionally difficult, especially if you've built the operation from nothing. But delaying doesn't make that transition easier. It just makes it more expensive.

The best time to liquidate? When the equipment is still fresh, when you can tell buyers "this was running last month," when you're not asking buyers to take a leap of faith about whether everything still works.

If you're sitting on idle sawmill equipment and you've been putting off the decision, I'd encourage you to at least explore your options. The reward for acting quickly may be higher than you realize.

For anyone considering liquidation of sawmill equipment, we'd be happy to discuss your situation and help you understand your options. You can reach us at Bright Star Auctions at 574-825-0704 or through our website at brightstarauctions.com.



1984 Cornell Gang Edger Combo from Turbotville PA: This 41-year old machine was freshly shut down and still sold well at \$9,000



Roll case from the Glenmont Ohio mill: Fresh out of production and sold for \$5,000

Bright Star Auctions works for sellers of sawmill, logging, woodworking equipment, and real estate around the country. Bright Star has sold millions of dollars of equipment and real estate around the country and has probably dealt with many situations much like yours. Eugene would be happy to meet with you, discuss your situation, and present you with options. Whether it is arranging a cash buyout by a retailer or conducting an auction, the team at Bright Star keeps your best interests in mind, and then lets you make the decision. Their mission is: Showing Christ to the World by Delivering the Most Accessible Heavy Equipment Auctions. Loren Beachy serves as president of the company. For a free consultation, call Vice-President Eugene Hochstetler at 574.825.0704.



BidBook



July 13th - 9 AM ET
Online & Phone Bidding Only



July 14th - 9 AM ET
Online & Phone Bidding Only



Factory Direct Equipment Auction



July 16th - 9 AM ET

Timed Online Only Auction
Preview: 16989 Kinsman Rd. Middlefield, OH 44062



July 20th - 9 AM ET

Online & Phone Bidding Only





CREDIT APPLICATION

Finance Manager: Marisa Foresta

Toll Free: 1 (833) 458-6210

finance@brightstarauctions.com

APPLICANT INFORMATION

Applicant's First Name	M.I.	Last Name	SSN #	Age	Birth Date (m/d/y)
Spouse First Name	M.I.	Last Name	SSN #	Age	Birth Date
Home Street Address, City, State, ZIP					How Long?
Home Phone	Business Phone	Fax	Other		

EMPLOYMENT & CASH FLOW ANALYSIS

Present Employer or Contracted By		CASH FLOW ANALYSIS	
Occupation	How Long (Yrs / Mo)	Personal Income	\$
Previous Employer	How Long (Yrs / Mo)	Other Income	\$
Spouse's Employer	How Long (Yrs / Mo)	Spouse's Annual Salary / Wages	\$
Spouse's Occupation / Position		TOTAL ANNUAL INCOME (GROSS)	\$

PERSONAL ASSETS & LIABILITIES

ASSET DESCRIPTION	VALUE	CREDITOR NAME & ADDRESS	MONTHLY PAYMENT	BALANCE
Home and <input type="checkbox"/> Lot <input type="checkbox"/> Acreage <input type="checkbox"/> Pad	\$		\$	\$
Automobiles / Boats	\$		\$	\$
Cash / Savings / 401(k)	\$		\$	\$
Other:	\$		\$	\$
TOTAL (1)	\$	TOTAL PERS. DEBTS (3)	\$	\$

BUSINESS PARTICULARS

Trade Name	Years in Business	FED Tax ID #	IPR #
Business Street Address, City, State, ZIP		Business Phone	Business Fax
Business Bank	Accountant		

BUSINESS ASSETS & LIABILITIES

ASSET DESCRIPTION	VALUE	CREDITOR NAME & ADDRESS	MONTHLY PAYMENT	BALANCE
	\$		\$	\$
	\$		\$	\$
	\$		\$	\$
TOTAL ASSETS (2)	\$	TOTAL BUSINESS DEBTS (4)	\$	\$

TOTAL NET WORTH = (Total 1 + Total 2) - (Total 3 + Total 4) \$

Have you ever been bankrupt? <input type="checkbox"/> Yes <input type="checkbox"/> No	Have you ever had a repossession? <input type="checkbox"/> Yes <input type="checkbox"/> No
---	--

PRIVACY & CONSENT. We the undersigned hereby authorize Bright Star Auctions (Equipment Retailer) and/or any potential third-party credit grantors ("Bright Star Auctions") in connection with this Application for Credit or Insurance to collect, use, and disclose certain personal and business information from and about us ("Information"). Bright Star Auctions may collect information from and/or disclose information to its agents, affiliates, third-party insurance service providers, credit bureaus, credit reporting agencies, other credit grantors, financing and insurance partners, and/or any person we have or propose to have financial relations with, as well as third parties who wish to become involved in the syndication of a loan, lease, or other investment in which information is relevant, or who are involved in risk assessment or due diligence in the context of a financial transaction or proposed financial transaction. We also authorize any person whom Bright Star Auctions may contact in this regard to provide information to Bright Star Auctions. We acknowledge that Bright Star Auctions' financing and insurance partners may transfer and store information in other jurisdictions and, as a result, information may be lawfully accessible to regulatory authorities in accordance with the laws of those jurisdictions. Bright Star Auctions may collect, use, and disclose our or other personal identifiers to verify and report credit information to credit bureaus or credit reporting agencies as well as to confirm our identities. By choosing to provide information, we consent to its use in accordance with the Federal Fair Credit Reporting Act, which may be viewed at <http://www.ftc.gov/os/statutes/031224fcr.pdf>.

Date

Applicant's Signature

Co-Applicant's Signature

You can now pay with check over the phone. Just call in and have your checkbook ready! (574) 825-0704 EXT 110

WIRE TRANSFER / ACH PAYMENT
INSTRUCTIONS

IMPORTANT:

NEVER TRUST PAYMENT INSTRUCTIONS SENT VIA EMAIL.

ALWAYS CALL (574) 825-0704 EXT 110

TO CONFIRM ACCOUNT INFORMATION PRIOR TO TRANSFERRING FUNDS.

DOMESTIC & INTERNATIONAL WIRES

Receiving Bank:	Chase Bank - 207 Park Ave. New York, NY 10017
Swift Code: (International)	CHASUS33
ABA#:	021000021
Account #:	936072500
Receiver Name:	Bright Star Realty and Auctions LLC

ACH PAYMENTS

Receiving Bank:	Chase Bank - 207 Park Ave. New York, NY 10017
ABA#:	074000010
Account#:	936072500
Receiver Name:	Bright Star Realty and Auctions LLC

Please include your INVOICE NUMBER when submitting payment.

Once full payment is received by our office, your PAID IN FULL invoice will be sent to you.

Please feel free to contact our office should you have any questions. Thank you!

Bright Star Realty & Auctions, LLC
accounting@brightstarauctions.com
(574) 825-0704



Except as otherwise provided by law, we shall not be liable for any loss or damage due to misplaced, unauthorized or fraudulent fund transfers.

WoodRing

Online & Phone Bidding Only

Date: July 13th

Auction start time: 9 AM ET



For phone bidding, please register during the week prior to the auction if possible by calling 574.825.0704 ext 5



The number of loads is subject to change based on sellers' cutting schedules and available stock. All wood is freshly cut the week before the auction. Final load counts are typically available by the Friday prior to auction day. This auction offers a unique opportunity to purchase high-quality notched #1 grade pallet stringers by the truckload. With at least 10 truckloads available, it's an excellent chance to secure bulk quantities at competitive prices. This virtual absolute auction provides a convenient and efficient way for buyers to meet their lumber needs.

Auction Specialist: Jonathon Miller, 574-821-7530.

Preview & Inspection: Buyers are responsible to do their own inspection to determine the condition of the items they purchase. Inspections times are available as follows: Preview times are available by appointment or based on the lot locations. See the Information lot for each site.

Loadout Information: Loadout details may vary based on the location of the item. Please see the information lot for each location or the lot details. Call Nathaniel with US Logistics/ Showcase Shipping for all of your shipping needs, 570-660-4246. To help avoid confusion, please make sure the Trucking Broker and/or the Truck Driver has a copy of your invoice and schedules an appointment before he arrives to pick up your items.

Payment Information: Payment terms: 6% sales tax, unless otherwise noted. 5% Online Buyer's Premium in affect for all purchases. Cash, check, wire transfer. Cash Payments totaling \$10,000 or more will not be accepted. All payments are due immediately upon receipt of your invoice.

Have online access? You can also bid online at brightstarauctions.com.

INFORMATION LOT Fairview Woodyard

The following 8 lots are sourced from Fairview Woodyard, an established sawmill operation established in 1990 and located in Fairview, Michigan. Operating with a team of approximately nine employees, the company produces around 225,000 board feet per week, supplying industrial lumber products to pallet and wood product markets. Fairview Woodyard has built a reputation for consistent output and dependable supply, supported by hands-on ownership and decades of industry experience. Strategically positioned in northern Michigan's timber region, the operation serves regional and multi-state customers requiring reliable hardwood and softwood production.

LOT 10



Hardwood Stringer
— Description — Actual Size: 1 1/4" x 3 1/2" x 48"
Type: Standard notch dense hardwood stringers
Total Pieces: 7,488 Pack Configuration: 416 pieces per pack 18 packs per load Condition: Freshly cut — not leftover stock Quality: Guaranteed 99% usability Selling Method: Sold by the stringer — Contact — Specialist: Noah Yoder 574.821.2801 — Location — 763 E Miller Rd, Fairview, MI 489621. — Loadout Information— Free loadout will be provided Monday through Thursday, 7 AM to 4 PM. For any questions, contact: John @ (989) 370-3006, or Jared @ (989) 255-8928. Can be picked up with a flatbed or step-up, any kind of trailer or van.

LOT 11



Hardwood Stringer
— Description — Actual Size: 1 1/4" x 3 1/2" x 48"
Type: Standard notch dense hardwood stringers
Total Pieces: 7,488 Pack Configuration: 416 pieces per pack 18 packs per load Condition: Freshly cut — not leftover stock Quality: Guaranteed 99% usability Selling Method: Sold by the stringer — Contact — Specialist: Noah Yoder 574.821.2801 — Location — 763 E Miller Rd, Fairview, MI 489621. — Loadout Information— Free loadout will be provided Monday through Thursday, 7 AM to 4 PM. For any questions, contact: John @ (989) 370-3006, or Jared @ (989) 255-8928. Can be picked up with a flatbed or step-up, any kind of trailer or van.

LOT 12



Hardwood Stringer
— Description — Actual Size: 1 1/4" x 3 1/2" x 48"
Type: Standard notch dense hardwood stringers
Total Pieces: 7,488 Pack Configuration: 416 pieces per pack 18 packs per load Condition: Freshly cut — not leftover stock Quality: Guaranteed 99% usability Selling Method: Sold by the stringer — Contact — Specialist: Noah Yoder 574.821.2801 — Location — 763 E Miller Rd, Fairview, MI 489621. — Loadout Information— Free loadout will be provided Monday through Thursday, 7 AM to 4 PM. For any questions, contact: John @ (989) 370-3006, or Jared @ (989) 255-8928. Can be picked up with a flatbed or step-up, any kind of trailer or van.

LOT 13



Hardwood Stringer
— Description — Actual Size: 1 1/4" x 3 1/2" x 48"
Type: Standard notch dense hardwood stringers
Total Pieces: 7,488 Pack Configuration: 416 pieces per pack 18 packs per load Condition: Freshly cut — not leftover stock Quality: Guaranteed 99% usability Selling Method: Sold by the stringer — Contact — Specialist: Noah Yoder 574.821.2801 — Location — 763 E Miller Rd, Fairview, MI 489621. — Loadout Information— Free loadout will be provided Monday through Thursday, 7 AM to 4 PM. For any questions, contact: John @ (989) 370-3006, or Jared @ (989) 255-8928. Can be picked up with a flatbed or step-up, any kind of trailer or van.

LOT 14



Aspen Stringer
— Description — Actual Size: 1 1/4" x 3 1/2" x 48"
Type: Standard notch aspen stringers
Total Pieces: 9,152 Pack Configuration: 416 pieces per pack 22 packs per load Condition: Freshly cut — not leftover stock Quality: Guaranteed 99% usability Selling Method: Sold by the stringer — Contact — Specialist: Noah Yoder 574.821.2801 — Location — 763 E Miller Rd, Fairview, MI 489621. — Loadout Information— Free loadout will be provided Monday through Thursday, 7 AM to 4 PM. For any questions, contact: John @ (989) 370-3006, or Jared @ (989) 255-8928. Can be picked up with a flatbed or step-up, any kind of trailer or van.

LOT 15



Aspen Stringer
— Description — Actual Size: 1 1/4" x 3 1/2" x 48"
Type: Standard notch aspen stringers
Total Pieces: 9,152 Pack Configuration: 416 pieces per pack 22 packs per load Condition: Freshly cut — not leftover stock Quality: Guaranteed 99% usability Selling Method: Sold by the stringer — Contact — Specialist: Noah Yoder 574.821.2801 — Location — 763 E Miller Rd, Fairview, MI 489621. — Loadout Information— Free loadout will be provided Monday through Thursday, 7 AM to 4 PM. For any questions, contact: John @ (989) 370-3006, or Jared @ (989) 255-8928. Can be picked up with a flatbed or step-up, any kind of trailer or van.

LOT 16



Aspen Stringer
— Description — Actual Size: 1 1/4" x 3 1/2" x 48"
Type: Standard notch aspen stringers
Total Pieces: 9,152 Pack Configuration: 416 pieces per pack 22 packs per load Condition: Freshly cut — not leftover stock Quality: Guaranteed 99% usability Selling Method: Sold by the stringer — Contact — Specialist: Noah Yoder 574.821.2801 — Location — 763 E Miller Rd, Fairview, MI 489621. — Loadout Information— Free loadout will be provided Monday through Thursday, 7 AM to 4 PM. For any questions, contact: John @ (989) 370-3006, or Jared @ (989) 255-8928. Can be picked up with a flatbed or step-up, any kind of trailer or van.

LOT 17



Aspen Stringer
— Description — Actual Size: 1 1/4" x 3 1/2" x 48"
Type: Standard notch aspen stringers
Total Pieces: 9,152 Pack Configuration: 416 pieces per pack 22 packs per load Condition: Freshly cut — not leftover stock Quality: Guaranteed 99% usability Selling Method: Sold by the stringer — Contact — Specialist: Noah Yoder 574.821.2801 — Location — 763 E Miller Rd, Fairview, MI 489621. — Loadout Information— Free loadout will be provided Monday through Thursday, 7 AM to 4 PM. For any questions, contact: John @ (989) 370-3006, or Jared @ (989) 255-8928. Can be picked up with a flatbed or step-up, any kind of trailer or van.

INFORMATION LOT

Commonwealth Forest Products

Commonwealth Forest Products — Amelia Court House, Virginia Commonwealth Forest Products was established in the fall of 2020 and began full-time operations by December of that year. The company initially focused on cutting pine cants, side boards, and fulfilling select custom orders, including materials for horse barns. Moving forward, Commonwealth Forest Products is expanding its production into bridge timbers and pallet runners, with continued emphasis on cutting both pine and hardwood lumber.

LOT 34



Pine Pallet Runners
—Description— Wood Species and Grade: Pine 99% usage guaranteed Dimensions: 1 1/4" x 3 1/2" x 48" Quantity: 18 bundles in a load. There's 312 pieces in a bundle. 5,616 pieces total. 455 board feet in a bundle 8,190 board feet per load Kilned Dried: No Fresh Cut: Yes Notched: No Heat Treated: No Selling Method: Sells by the piece — Load Out: 6AM-5PM Monday-Friday Trailer Requirements: Anything that can be loaded from the side — Contact — Noah Yoder 574.821.2801 — Sales Tax — 5.3% — Location — 17141 Genito Rd, Amelia Court House, VA 23002

INFORMATION LOT Fly Lumber

The following 2 lots are sourced from Fly Lumber, an established, family-owned operation located in Grenada, MS. With roots dating back to 1984, the company has a long-standing reputation for quality and consistency in its industry. Today, Fly Lumber operates at a significant scale, employing approximately 80 team members and producing an estimated 400,000 bf of product each week, reflecting strong operational capacity and a well-developed distribution network. Please visit their website @ <https://www.flytimber.com/>

LOT 49



Air Dried Cedar
— Description — Type: Cedar stringers
Kiln Dried: No. Heat Treated: No. Actual Size: Random Length and random Width Selling Method: Sold by the board foot. air dried — Contact — Specialist: Noah Yoder 574.821.2801 — Location — North Grenada, MS. — Loadout Information— 7AM-5PM Monday through Friday — Trailer Requirements — Flatbed trailer.

LOT 50



Air Dried Cedar
 — Description — Type: Cedar stringers Kiln Dried: No. Heat Treated: No. Actual Size: Random Length and random Width Selling Method: Sold by the board foot. air dried — Contact — Specialist: Noah Yoder 574.821.2801 — Location — North Grenada, MS. — Loadout Information— 7AM-5PM Monday through Friday — Trailer Requirements — Flatbed trailer.

INFORMATION LOT KyKenKee

The following 5 lots are sourced from KyKenKee, an established, family-owned operation located in Woodstock, Alabama. With roots dating back to the early 1900s, the company has a long-standing reputation for quality and consistency in its industry. Today, KyKenKee operates at a significant scale, employing approximately 800 team members and producing an estimated 20 truckloads of product each week, reflecting strong operational capacity and a well-developed distribution network. Please visit their website @ <http://www.kykenkee.com>

LOT 60



Southern Yellow Pine Utility Grade Boards
 — Description — Type: Southern Yellow Pine 99% Usability Guaranteed stringers Kiln Dried: Yes. Heat Treated: Yes. Actual Size: 11/16" x 5.5" x 37" Total Pieces: 448 Condition: Freshly cut — not leftover stock Selling Method: Sold by the piece. 28 units 516 pieces per unit Total 14,448 — Contact — Specialist: Noah Yoder 574.821.2801 — Location — Woodstock, AL. — Loadout Information— Monday-Friday 6AM to 3PM — Trailer Requirements — Flatbed, Van And Containers trailer.

LOT 61



Southern Yellow Pine Utility Grade Boards
 — Description — Type: Southern Yellow Pine 99% Usability Guaranteed stringers Kiln Dried: Yes. Heat Treated: Yes. Actual Size: 11/16" x 5.5" x 37" Total Pieces: 448 Condition: Freshly cut — not leftover stock Selling Method: Sold by the piece. Selling Method: Sold by the piece. 28 units 516 pieces per unit Total 14,448 — Contact — Specialist: Noah Yoder 574.821.2801 — Location — Woodstock, AL. — Loadout Information— Monday-Friday 6AM to 3PM — Trailer Requirements — Flatbed, Van And Containers trailer.

LOT 62



Southern Yellow Pine Utility Grade Boards
 — Description — Type: Southern Yellow Pine 99% Usability Guaranteed stringers Kiln Dried: Yes. Heat Treated: Yes. Actual Size: 11/16" x 5.5" x 37" Total Pieces: 448 Condition: Freshly cut — not leftover stock Selling Method: Sold by the piece. Selling Method: Sold by the piece. 28 units 516 pieces per unit Total 14,448 — Contact — Specialist: Noah Yoder 574.821.2801 — Location — Woodstock, AL. — Loadout Information— Monday-Friday 6AM to 3PM — Trailer Requirements — Flatbed, Van And Containers trailer.

LOT 63



Southern Yellow Pine Utility Grade Boards
 — Description — Type: Southern Yellow Pine 99% Usability Guaranteed stringers Kiln Dried: Yes. Heat Treated: Yes. Actual Size: 11/16" x 5.5" x 37" Total Pieces: 448 Condition: Freshly cut — not leftover stock Selling Method: Sold by the piece. Selling Method: Sold by the piece. 28 units 516 pieces per unit Total 14,448 — Contact — Specialist: Noah Yoder 574.821.2801 — Location — Woodstock, AL. — Loadout Information— Monday-Friday 6AM to 3PM — Trailer Requirements — Flatbed, Van And Containers trailer.

LOT 64



Southern Yellow Pine Utility Grade Boards
 — Description — Type: Southern Yellow Pine 99% Usability Guaranteed stringers Kiln Dried: Yes. Heat Treated: Yes. Actual Size: 11/16" x 5.5" x 37" Total Pieces: 448 Condition: Freshly cut — not leftover stock Selling Method: Sold by the piece. Selling Method: Sold by the piece. 28 units 516 pieces per unit Total 14,448 — Contact — Specialist: Noah Yoder 574.821.2801 — Location — Woodstock, AL. — Loadout Information— Monday-Friday 6AM to 3PM — Trailer Requirements — Flatbed, Van And Containers trailer.



**to register for
phone bidding before
auction day by calling the
office at 574.825.0704
ext 5.**

Sell with



Monthly Virtual Consignment Auction

- No trucking costs
- FREE advertising
- Simple process
- Proven results
- Call your agent today!

Online & Phone Bidding Only!

In House Specialist - Myron Nissley - 574.564.6453



This auction provides an excellent opportunity to purchase high-quality pallet pre-cuts in bulk. Each sale will feature up to 10 semi-loads of premium cut stock lumber, supplied by a trusted source and ideal for pallet manufacturers and regional distributors. While specific inventory will vary from sale to sale, buyers can expect notched #1-grade stringers with a 99% usability rate - perfect for restocking at competitive prices. These auctions are conducted weekly, and all items sell absolute with no reserves. For an updated catalog and full details, please call our office at (574) 622-8898, closer to the auction date.

We are also actively seeking more sawmills that want to increase production to help meet our growing buyer demand. If you have cut stock lumber or related materials to sell, we'd love to talk. Our team can help you reach a national audience and turn your inventory into cash - quickly and effectively.



**Got Lumber?
Consign Today!**

We are continuing to hold lumber auctions on a regular schedule. WoodRing has transitioned to a weekly auction schedule, with auctions held every Monday, excluding holiday weeks. Mark your calendars for the upcoming lumber auction dates:

- July 13th
- July 20th
- July 27th
- August 3rd
- August 10th
- August 17th
- August 24th
- August 31st
- September 14th
- September 21st
- September 28th
- October 5th

BRIGHT STAR
AUCTIONS



AC32100007 (574) 825-0704

Selling my cut stock lumber through Bright Star's Premium Cut Auction has been a turning point for my business. The process is straightforward and reliable—I know exactly when my lumber will sell, and I always get paid within a week. Bright Star's marketing puts my products in front of serious buyers nationwide, and I've consistently seen strong prices and quick sales. Since partnering with Bright Star, I've reached new customers, moved more inventory, and grown my business. If you want a hassle-free way to sell your lumber and expand your reach, I highly recommend their auction. - John Gusler, Fairview Woodyard, Fairview, MI

IronRing

Online & Phone Bidding Only

Date: July 14th

Auction start time: 9 AM ET



For phone bidding, please register during the week prior to the auction if possible by calling 574.825.0704 ext 5



Titled Vehicles: Once your payment is received and clears our bank, you will be contacted to confirm your information. You can expect Your title within 21 business days after the information is confirmed. If you do not contact us to confirm your information, you will receive the title approx. 30 days after the auction and it will be filled in with the information that you registered with.

Preview & Inspection: Buyers are responsible to do their own inspection to determine the condition of the items they purchase. Inspections times are available as follows:

Loadout Information: To help avoid confusion, please make sure the Trucking Broker and/or the Truck Driver has a copy of your invoice when he arrives pick up your items

Logistic OPT: Call Nathaniel with US Logistics/Showcase Shipping for all of your shipping needs, 570-660-4246. To help avoid confusion, please make sure the Trucking Broker and/or the Truck Driver has a copy of your invoice and schedules an appointment before he arrives to pick up your items.

Payment Information: Payment terms: 10% Online Buyer's Premium on bid.brightstarauctions, and 15% Online Buyer's Premium for EquipmentFacts, Proxibid and Bidspotter, in effect for all purchases. Sales Tax may apply according to location and should be in lot level. Check, or wire transfer. All payments are due immediately upon receipt of your invoice. Credit cards are only accepted on invoices with a total of less than \$2500. All payments are due immediately upon receipt of your invoice.

Financing Available: Secure the equipment you need with Bright Star Financial Services. Enjoy fast, flexible options tailored to your business needs. Apply now for pre-approval and bid with confidence! Learn more at brightstarauctions.com/finance.

Have online access? You can also bid online at brightstarauctions.com.

LOT 90



CAT 950M Wheel Loader 1:50 Scale Replica- Die Cast Metal
Have fun buying a high-quality, die-cast toy! All proceeds including buyer's premium will go to Feed My Starving Children (FMSC) which is a Christian nonprofit dedicated to seeing every child and person around the world healthy, nourished and whole in body and spirit. Bright Star will pay for standard shipping and handling to the 48 contiguous states for buyers of this lot.

LOT 100



2018 Gehl R165 Skid Steer
— Specifications & Features — Year: 2018. Make: Gehl. Model: R165. Serial #: GHLOR165J0D199038. Engine: Yanmar. Fuel: Diesel. Hours: 138. Horsepower: 69. 2 Speed: No. ROPS: Enclosed. Heat: Yes. AC: Yes. Controls: Hand/Foot. Lifting Capacity: 1,650 lbs. Attachment: none. Quick Attach: Hydraulic. Highflow: no.
— Seller Statement — Loaded unit with heat, A/C, air ride seat, self-leveling, and radio. Engine controller and wire harness have been replaced, so hours are unknown and estimated around 2,618. No known issues. Machine is in good condition with all functions and lights working properly. — Location — Willard, OH. — Contact — Specialist: Dale Nissley, 574-821-6014.

LOT 98



Heavy Equipment Key Set
36 Keys
Shipping available for \$20

LOT 99



SDRTOP Manual Sealless
Steel Strapping Tool
Model A333, works for
1/2" 5/8" or 3/4" banding,
new in box.
Shipping available for \$30

LOT 101



2015 Bobcat S650 Skid Steer
— Specifications & Features — Year: 2015. Make: Bobcat. Model: S650. Serial #: ALJ815947. Engine: Doosan. Fuel: Diesel. Hours: 5,017. Horsepower: 74. 2 Speed: Yes. ROPS: Enclosed. Heat: Yes. AC: Yes. Controls: Joystick. Lifting Capacity: 2,700 lbs. Attachment: none. Quick Attach: Hydraulic. Highflow: no. — Seller Statement — Serviced by Ellens Equipment in February of 2026. Recently updated with all new hydraulic drive motors and all injectors replaced. Unit has a small fuel leak at the fuel pump, a minor electrical issue in the joystick, and the door is not included. Overall, the machine runs strong and the tires are approximately 80%. — Location — Hersey, MI. — Contact — Specialist: Dale Nissley, 574-821-6014.

LOT 102



2012 New Holland L220 Skid Steer
— Specifications & Features — Year: 2012. Make: New Holland. Model: L220. Serial #: NCM455138. Fuel: Diesel. Hours: 1,788. Horsepower: 60. 2 Speed: Yes. ROPS: Enclosed. Heat: Yes. AC: No. Controls: Hand/Foot. Lifting Capacity: 2,200 lbs. Attachment: Bucket. Quick Attach: Hydraulic. Highflow: no. — Sales Tax — Sales Tax: 7%.
— Seller Statement — Second owner machine, Had a new wire harness installed, only issue that is known is turning signal doesn't work. Machine is in great working condition! — Location — Topeka, IN. — Contact — Specialist: Dale Nissley, 574-821-6014.

LOT 103



2000 John Deere 260 Skid Steer

— Specifications & Features — Year: 2000. Make: John Deere. Model: 260. Serial #: KV260B261251. Engine: John Deere 3-cylinder 2.9 Liter Turbo Charged. Fuel: Diesel. Hours: 5,789 total hours 6,689 hours. Horsepower: 72.4. 2 Speed: Yes. ROPS: Enclosed. Heat: Yes. AC: No. Controls: Joystick. Lifting Capacity: 2,400 lbs. Attachment: none. Quick Attach: Manual Power. Highflow: no. — Seller Statement — Dash was replaced at 900 hours so machine has additional 900 hours. Door and Tracks are not included. Engine has been rebuilt 300 hours ago. In good running condition! No Reserve! — Location — Orchard, IA. — Contact — Specialist: Myron Nissley, 574-536-2481.

LOT 104



2022 Rhino Solar Pro Pile Driver

— Specifications & Features — Year: 2022. Make: Rhino. Model: 360001. Serial #: SP22022. — Sales Tax — Sales Tax: 5.5%. — Seller Statement — Skid Steer is not included! Low-hour, well-maintained machine in very good condition with minimal use—has only been used on approximately 24 systems. Equipped to operate with a skid steer requiring high-flow auxiliaries and a 3,000 lb lift capacity. Maximum working height is 16 ft. Runs and operates as intended, with no known issues. — Location — Hillpoint, WI. — Contact — Specialist: Dale Nissley, 574-821-6014.

LOT 105



2014 Skyjack SJ884LRT Rough Terrain Scissor Lift

— Specifications & Features — Year: 2014. Make: SkyJack. Model: SJ884LRT. Serial #: 40001205. Engine: Kubota Dual Fuel. Meter Reads: 2,370. Lifting Height: 47', platform height is 41'. Platform Size: 88" wide 15' long. — Sales Tax — Sales Tax: 5.5. — Seller Statement — Well-maintained, no known issues, was serviced with a little over 30 hours ago includes foam-filled tires, in good running condition. No Reserve! — Location — Stanley, WI. — Contact — Specialist: Myron Nissley, 574-536-2481.

LOT 106



1999 Genie TMZ50/30 Towable Boom Lift

— Specifications & Features — Year: 1999. Make: Genie. Model: TMZ50/30. Serial #: T509000181. Engine: Battery. Meter Reads: unknown. Power Source: Electric. Rotating Platform Feature: no. Power to Platform: Yes. Type of Boom Lift: Telescopic. Horizontal Reach: 30'. Vertical Reach: 50'. Load Capacity: 500 lbs. Basket Size: 30" x 48". — Sales Tax — Sales Tax: 5.5%. — Seller Statement — Unit has brand new tires and jacks. The computer board has failed and will need replacement, with the full scope of repairs unknown it will be sold as a parts machine. No Reserve! — Location — Stanley, WI. — Contact — Specialist: Dale Nissley, 574-821-6014.

LOT 107



2018 NMC-2850 Articulating Forklift
 Update: Machine is a 4x4 and includes Side shift —
 Specifications & Features — Year: 2018. Make: NMC. Model:
 2850. Serial #: NW2699-13. Engine: Kubota Diesel. Fuel:
 Diesel. Meter Reads: 1156. Stage Mast: 2. Mast Height: 94".
 ROPS: Open. Tires: Pneumatic. Tire Size: 31x15.50 x 15.
 Side Shift: yes. Fork Positioner: No. Fork Size: 2"x5"x42".
 Load Capacity: 4,500 lbs. — Sales Tax — 7%.
 — Seller Statement — Machine is in good running condition.
 — Location — Middlebury, IN. — Contact — Specialist:
 Myron Nissley, 574-536-2481.

LOT 108



Hyster H155XL Forklift
 — Specifications & Features — Year: N/A. Make: Hyster. Model:
 H155XL. Serial #: F006C03859K. Engine: Perkins. Fuel: Diesel.
 Meter Reads: unknown. Stage Mast: 2. ROPS: Enclosed. Tire Size:
 8.25x15-12 (front & rear). Side Shift: Yes. Fork Positioner: No. Reach
 Height: 212". Load Capacity: 9,000 lbs. — Sales Tax — Sales Tax:
 6%. — Seller Statement — Older machine but still in good running
 condition! Only selling due to upgrading fleet. No Reserve!
 — Location — Cambridge, MO. — Contact — Specialist:
 Dale Nissley, 574-821-6014.

LOT 109



TCM FD45T2 Forklift
 — Specifications & Features — Year: N/A. Make: TCM.
 Model: FD45T2. Serial #: 00249. Engine: Mitsubishi. Fuel:
 Diesel. Meter Reads: NA. Stage Mast: 3. ROPS: Open. Side
 Shift: Yes. Fork Positioner: No. Reach Height: 147". Load
 Capacity: 10,000 lbs. — Sales Tax — Sales Tax: 6%. — Seller
 Statement — Good running condition, no known issues, only
 selling due to updating fleet. No Reserve! — Location —
 Cambridge, MO. — Contact — Specialist: Dale Nissley,
 574-821-6014.

LOT 110



1993 Case 586E All Terrain Forklift
 — Specifications & Features — Year: 1993. Make: Case.
 Model: 586E. Serial #: JJB021S313. Engine: Cummins. Fuel:
 Diesel. Meter Reads: 13,070. Stage Mast: 3. ROPS: Open.
 Side Shift: Yes. Fork Positioner: No. Load Capacity: 6,000 lbs.
 — Seller Statement — Has an aftermarket mast that is bolted
 on for clearance reason. New alternator, and new water
 pump, all lights work, still a good working machine.
 No Reserve! — Location — Tustin, MI. — Contact —
 Specialist: Zak Bontrager, 260-221-2628.

LOT 111



Ford 4400 All Terrain Forklift
 — Specifications & Features — Year: N/A. Make: Ford. Model: 4400. Serial #: N/A. Engine: Ford Dual Fuel. Meter Reads: 1,087. Stage Mast: 2. Mast Height: 9'6". ROPS: Open. Side Shift: Yes. Reach Height: 14". Load Capacity: 4,000 lbs.
 — Sales Tax — Sales Tax: 6%. — Seller Statement — Good running machine in the winter it needs a mechanic block heater to start brakes work, includes side shift tilt. No Reserve! — Location — Port Royal, PA. — Contact — Specialist: Dale Nissley, 574-821-6014.

LOT 112



Massey Ferguson Rough Terrain Forklift
 — Specifications & Features — Year: Unknown. Make: Massey Ferguson. Model: 2WD. Serial #: NA. Engine: Perkins 4 cylinder. Fuel: Diesel. Meter Reads: Unknown. Stage Mast: 2. ROPS: Open. Side Shift: Yes. Fork Positioner: No. Reach Height: 20'. Load Capacity: 6,000 lbs. — Seller Statement — Machine is in good working conditions ready to go to work, it is on steel wheels. No Reserve! — Location — Mechanicsville, MD. — Contact — Specialist: Dale Nissley, 574-821-6014.

LOT 113



2016 John Deere 304K Wheel Loader
 — Specifications & Features — Year: 2016. Make: John Deere. Model: 304K. Serial #: 1LU304KXAZB041067. Engine: Yanmar 64 hp. Fuel: Diesel. Meter Reads: 3,313. 3rd Valve: yes. ROPS: Enclosed. Heat: Yes. AC: Yes. Tire Size: 405/70R18. Lift Capacity: 9,204 lbs. Attachment: 1.6 yard bucket and 48" forks. Quick Attach: Hydraulic. Center to Center of Pins: 31-1/2". — Sales Tax — Sales Tax: 7%. — Seller Statement — 1 owner machine, newer hydraulic pumps, newer hydraulic motors, newer wiring, 2 speed, well maintained, quick coupler currently not working, AC might need recharged, grapple forks do not go with machine, good working machine. — Location — Anderson, IN. — Contact — Specialist: Myron Nissley, 574-536-2481.

LOT 114



2006 Case 221E Wheel loader
 — Specifications & Features — Year: 2006. Make: Case. Model: 221E. Serial #: N7GP00215. Engine: Deutz. Fuel: Diesel. Meter Reads: 3,738. 3rd Valve: yes. ROPS: Enclosed. Heat: Yes. AC: No. Tire Size: 405/70R20. Lift Capacity: 10,000 lbs. Attachment: 81" bucket. Quick Attach: Hydraulic. Center to Center of Pins: 23". — Seller Statement — Steering cylinder needs new bearing, new drive shaft, Machine was regularly maintenance, runs and operates, due to not needing the machine anymore. No Reserve! — Location — Hillsboro, IN. — Contact — Specialist: Myron Nissley, 574-536-2481.

LOT 115



1987 TCM 810A Articulating Wheel Loader
 — Specifications & Features — Year: 1987. Make: TCM. Model: 810A. Serial #: 61405233. Engine: Kubota. Fuel: Diesel. Meter Reads: na. 3rd Valve: Yes. ROPS: Open. Heat: No. AC: No. Lift Capacity: 1,635 lbs. Attachment: Bucket and forks. Quick Attach: Hydraulic. — Seller Statement — Actual hours unknown, 1,708 hours since rebuilt, reworked hydrostatic drive and has all new hydraulic hoses, fully repainted, motor could use a little work, it starts hard during cold weather, once it's running it runs great! No Reserve! — Location — Marion, MI. — Contact — Specialist: Dale Nissley, 574-821-6014.

LOT 116



1989 Komatsu WA180-IL Wheel Loader
 — Specifications & Features — Year: 1989. Make: Komatsu. Model: WA180-IL. Serial #: A70516. Engine: Cummins 5.9. Fuel: Diesel. Meter Reads: unknown. 3rd Valve: yes. ROPS: Open. Heat: No. AC: No. Tire Size: front 17.5-25 L2, rear 20.5-25. Lift Capacity: 15,000 lbs. Attachment: 48" forks. Center to Center of Pins: 39". — Seller Statement — Lift, tilt, and JRB have been rebuilt; new fan belt, tensioner, and water pump installed; brakes and parking brakes are functional, and controls are tight. Includes a new driveline cross. Engine shows some blowby and the hour meter is inoperative; dash and lights are not working. Machine is well worn but runs strong, starts easily with excellent power, and is reported to be smooth, tight, and fully operational! No Reserve! — Location — Guthrie, KY. — Contact — Specialist: Myron Nissley, 574-536-2481.

LOT 118



2012 John Deere 450 J LT Dozer
 — Specifications & Features — Year: 2012. Make: John Deere. Model: 450J LT. Serial #: 1T0450JXCBD212224. Engine: John Deere 4045HT. Fuel: Diesel. Meter Reads: 7,544. Horsepower: 85. Blade: 102". ROPS: Open. Heat: No. AC: No. — Sales Tax — Sales Tax: 6%. — Seller Statement — Regularly serviced and maintained. Features a forestry package with 18" tracks and an undercarriage that was replaced approximately 200 hours ago, with the exception of the bottom rollers. Seller reports it starts a little hard in cold weather and uses a small amount of oil. Overall, the machine is in solid working condition, and the cutting edge will be replaced. — Location — Irvington, KY. — Contact — Specialist: Myron Nissley, 574-536-2481.



**to register
 for phone bidding
 before auction day
 by calling the office
 at 574.825.0704 ext 5.**

**You may request
 a permanent bidder number.**

**If approved, this will allow you
 to bid at future auctions without
 calling to re-register.**

LOT 119



2004 John Deere 700H LGP Dozer
 — Specifications & Features — Year: 2004. Make: John Deere. Model: 700H LGP. Serial #: 942069. Engine: PE6068T400127. Fuel: Diesel. Meter Reads: 12,264. Blade: 10'. 6 way blade. ROPS: Open.
 — Seller Statement — Has rebuilt left final drive with all new bearings and parts including the brakes. Good operating condition. — Location — Cambridge Springs, PA. — Contact — Specialist: Myron Nissley, 574-536-2481.

LOT 120



2004 John Deere 700H Dozer
 — Specifications & Features — Year: 2004. Make: John Deere. Model: 700H LGP. Serial #: T0700HX939460. Engine: 6068. Fuel: Diesel. Meter Reads: 12,116. Horsepower: 160. Blade: 11'. ROPS: Open. Heat: No. AC: No. — Seller Statement — Approximately 200 hours on remanned engine, new radiator, new sprockets, new seat, seller states strong running machine, ready for work, seller is done with the job he bought it for. — Location — Shobonier, IL. — Contact — Specialist: Myron Nissley, 574-536-2481

LOT 121



1999 Case 650G Dozer
 — Specifications & Features — Year: 1999. Make: Case. Model: 650G. Serial #: JJG0216548. Engine: Cummins 3.9. Fuel: Diesel. Meter Reads: 2,925. Horsepower: 105. Blade: 101". ROPS: Open. Heat: No. AC: No. — Sales Tax — Sales Tax: 6%. — Seller Statement — Transmission has been recently rebuilt and the machine has been regularly maintained. Undercarriage is approximately 1 year old, with a new turbo and new fuel pump installed, and a winch with a new pump will be installed. Machine shows approximately 13,000 hours; all four speeds function properly, lights are operational, and the machine runs and operates as expected. — Location — Tompkinsville, KY. — Contact — Specialist: Myron Nissley, 574-536-2481.

LOT 122



1998 John Deere 650G Dozer
 — Specifications & Features — Year: 1998. Make: John Deere. Model: 650G. Serial #: T0650GH851171. Engine: John Deere 4 cylinder. Fuel: Diesel. Meter Reads: 3,800. Horsepower: 80. Blade: 8'. ROPS: Open.
 — Seller Statement — Second owner machine, owner had it for 20 years, repacked all the cylinders and put new batteries within the last year, good running machine ready to go to work. — Location — Unionville, VA. — Contact — Specialist: Myron Nissley, 574-536-2481.

LOT 123



1998 Caterpillar D5M XL Dozer
 — Specifications & Features — Year: 1998. Make: Caterpillar. Model: D5M XL. Serial #: N/A. Fuel: Diesel. Meter Reads: 10,694. ROPS: Open. Heat: No. AC: No.
 — Seller Statement — Good running and operating condition! — Location — Kingstree, SC. — Contact — Specialist: Myron Nissley, 574-536-2481.

LOT 124



2016 Kubota KX057-4 Excavator
 — Specifications & Features — Year: 2016 Make: Kubota. Model: KX057-4. Serial #: 27330. Engine: 4 cylinder Kubota. Fuel: Diesel. Meter Reads: 2,433 Hours. Heat: yes. AC: yes. Hydraulic Thumb: yes. Bucket: 24" tooth bucket. — Seller Statement — 16" steel tracks, 77" Float angle blade, 14" tooth bucket included, Good operating machine! — Contact — Specialist: Myron Nissley, 574-536-2481. — Location — Apple Creek OH

LOT 125



2023 Sinomach ZG035U Excavator
 — Specifications & Features — Year: 2023. Make: Sinomach. Model: ZG035U. Serial #: U35-CF57A100985. Engine: Yanmar 3TNV88F. Fuel: Diesel. Meter Reads: 87. Heat: Yes. AC: Yes. Hydraulic Thumb: N/A. Max Reach: 10' 5". Bucket: 10". Operating Weight: 3860. Digging Depth: 10' 5". — Sales Tax — Sales Tax: 7%. — Seller Statement — One-owner, late model, low hour machine! Well maintained. Equipped with boom pivot, hydraulic hook-up for thumb, 6' blade, and LED lights. In great condition.
 — Location — Gastonia, NC.. — Contact — Specialist: Dale Nissley, 574-821-6014.

LOT 126



2023 Sinomach ZG035U Excavator
 — Specifications & Features — Year: 2023. Make: Sinomach. Model: ZG035U. Serial #: U35-CF57A100986. Engine: Yanmar 3TNV88F. Fuel: Diesel. Meter Reads: 470.8. Heat: Yes. AC: Yes. Hydraulic Thumb: N/A. Max Reach: 10' 5". Bucket: 24". Operating Weight: 3860. Digging Depth: 10' 5". — Sales Tax — Sales Tax: 7%. — Seller Statement — One-owner, late model, low hour machine! Well maintained. Equipped with boom pivot, hydraulic hook-up for thumb, 6' blade, and LED lights. In great condition.
 — Location — Gastonia, NC.. — Contact — Specialist: Dale Nissley, 574-821-6014.

LOT 127



2023 Kubota U55-5 Mini Excavator
 — Specifications & Features — Year: 2023. Make: Kubota. Model: U55-5. Serial #: N/A. Fuel: Diesel. Meter Reads: Na. Hydraulic Thumb: yes. Bucket: Yes a 24" bucket and a 12" bucket. Operating Weight: 12,500.
 — Sales Tax — Sales Tax: 6%. — Seller Statement — Late model, LOW hours, always well maintained, good clean machine with no known issues. Both buckets are in excellent condition! — Location — Honey Brook, PA.
 — Contact — Specialist: Dale Nissley, 574-821-6014.

LOT 128



2003 Bobcat 334D Mini Excavator
 — Specifications & Features — Year: 2003. Make: Bobcat. Model: 334D. Serial #: 232612942. Engine: Kubota 2.2L. Fuel: Diesel. Meter Reads: 4738. Bucket: 24" and 14". — Seller Statement — Manual quick attach. Rubber track, runs and operates good. No Reserve! — Location — Junction City, OH.
 — Contact — Specialist: Dale Nissley, 574-821-6014.

LOT 129



1998 JCB 210 Backhoe 4 x 4
 — Specifications & Features — Year: 1998. Make: JCB. Model: 210S series 3 4 x 4. Serial #: SLP210ASYE0496178. Engine: Perkins 3.9 L. Fuel: Diesel. Meter Reads: na. Drive: 4WD. Horsepower: 67. Transmission: standard synco shuttle. ROPS: Enclosed. Controls: Joystick. Auxiliary hydraulics: yes. Backhoe dig depth: 13'10". Loader attachment: 76" bucket. Hoe (rear) attachments: 24" bucket. — Seller Statement — Hydraulic quick attach, 4" x 48" quick attach forks included, 4 wheel drive and steering, runs and operates. Meter not working seller states approximate 2500 hrs. No Reserve! — Location — Summersville, WV. — Contact — Specialist: Myron Nissley, 574-536-2481.

LOT 130



John Deere 762A Scraper Pan
 — Specifications & Features — Make: John Deere. Model: 762A. Serial #: T0762AX708207. Engine: John Deere. Fuel: Diesel. Meter Reads: 1200. ROPS: Open.
 — Sales Tax — Sales Tax: 6%. — Seller Statement — 2nd owner machine, all original that is still in good working condition! No Reserve! — Location — Mechanicsville, MD. — Contact — Specialist: Myron Nissley, 574-536-2481.

LOT 131



2015 John Deere 848H Skidder
 — Specifications & Features — Year: 2015. Make: John Deere. Model: 848H. Serial #: 1DW848HXHED665648. Engine: John Deere. Engine Number: SE6068L 129885 remanufactured engine. Fuel: Diesel. Meter Reads: 8994. Transmission: power shift. Blade: 116". Blade Size: 116". ROPS: Enclosed. Controls: Joystick. Tire Size: 35.5. Tire Chains: no. Cable Winch: no. Grapple: yes. — Seller Statement — Factory remanufactured engine, Good operating condition, shows some oil seepage on valve cover gasket. No Reserve! — Location — Summersville, WV. — Contact — Specialist: Myron Nissley, 574-536-2481.

LOT 132



2007 John Deere 540GIII Skidder
 — Specifications & Features — Year: 2007. Make: John Deere. Model: 540GIII. Serial #: DW540GX611340. Engine: John Deere 6068. Engine Number: PE6068T642302. Meter Reads: 17,349. Transmission: 6F/3R powershift. Blade Size: 86". ROPS: Open. Controls: Hand/Foot. Tire Size: 23.1B26. Tire Chains: yes. Cable Winch: yes. Grapple: no. — Sales Tax — Sales Tax: 8%. — Seller Statement — Ice peg type tire chains. Everything works and runs strong. Has a minor leak up in the front that may drip once in a while, besides, that is a strong running unit including two new batteries. — Location — Clymer, NY. — Contact — Specialist: Myron Nissley, 574-536-2481.

LOT 133



2008 John Deere 748GIII Skidder
 — Specifications & Features — Year: 2008. Make: John Deere. Model: 748GIII. Serial #: 1DW748GX609388. Engine: John Deere. Engine Number: 6068. Transmission: 6F/3R power shift. Blade Size: 116". ROPS: Enclosed. Controls: Hand/Foot. Tire Size: 30.5-32. Cable Winch: yes. Grapple: yes. — Seller Statement — Low hr machine, seller thinks under 10,000 hrs. Was running hot. Needs some parts reinstalled. Tires need repair. No Reserve! — Location — Summersville, WV. — Contact — Specialist: Myron Nissley, 574-536-2481.

LOT 134



1995 John Deere 548 G Skidder
 — Specifications & Features — Year: 1995. Make: John Deere. Model: 548 G. Serial #: DW548GX553338. Engine: John Deere 6059. Meter Reads: 19,888 Hours. Transmission: 8 speed power shift. Blade Size: 7'3". ROPS: Enclosed. Heat: No. AC: No. Controls: Hand/Foot. Tire Size: 28L-26. Tire Chains: no. Cable Winch: yes. Grapple: no. — Seller Statement — Engine rebuilt around a 1,000 hours ago! Has some minor Hydraulic leaks from grapple cylinder and pump otherwise runs and operates good — Location — Rocky Comfort, MO. — Contact — Specialist: Dale Nissley, 574-821-6014.

LOT 135



2010 Caterpillar 521 Track Feller Buncher
 — Specifications & Features — Make: Caterpillar. Model: 521. Serial #: 00521L52100346. Engine: Cat Diesel. Engine Model: C9. Meter Reads: 9,100. Type of Head: Quadco 5660. Cut Capacity: 22". ROPS: Enclosed. Heat: Yes. AC: Yes. Cutter Head Make: Quadco. Cutter Head Model: 5660. Tilt: Full. — Seller Statement — Includes new hydraulic pump, nice and tight machine, wood ready. Processing head doesn't process trees due to having the feeder wheels off, 1 will need a new motor to run again, however it does include a pump and switch to operate a hot saw attachment. A well-maintained good running machine. — Location — Schuylkill, PA. — Contact — Specialist: Myron Nissley, 574-536-2481.

LOT 136



1995 Valmet 546 Forwarder
 — Specifications & Features — Year: 1995. Model: 546. Serial #: N/A. Engine: Ford Diesel. Meter Reads: 7-8,000. Transmission: Powershift 3 speed. ROPS: Enclosed. Heat: Yes. AC: No. Bunk: Double. — Sales Tax — Sales Tax: 5.5%. — Seller Statement — Hour meter doesn't work but believed to be between 7-8,000 hours, the main valve bank was rebuilt a year ago, original bucket has been replaced with a bigger Ponce bucket, woods ready machine. No Reserve! — Location — Kennan, WI. — Contact — Specialist: Myron Nissley, 574-536-2481.

LOT 137



2014 Barko 495ML Magnum Knuckleboom
 — Specifications & Features — Year: 2014. Make: Barko. Model: 495ML Magnum. Serial #: 11449524213. Engine: Cummins 6.7. Fuel: Diesel. Meter Reads: 9048. Trailer: Big John Kodiak Series. Continuous Grapple: yes. Delimber: DSI. Bucksaw Hookups: yes. — Seller Statement — Live heel, high rise cab, good running Loader. No Reserve! — Location — Summersville, WV. — Contact — Specialist: Myron Nissley, 574-536-2481.

LOT 138



2010 Prentice 2384B Self-Propelled Knuckleboom Loader
 — Specifications & Features — Year: 2010. Make: Prentice. Model: 2384B. Serial #: 2384PR63680. Fuel: Diesel. Meter Reads: 16,775. Trailer: hydraulic self propelled. Continuous Grapple: yes. Bucksaw Hookups: yes. — Seller Statement — Good operating condition. No Reserve! — Location — Summersville, WV. — Contact — Specialist: Myron Nissley, 574-536-2481.

LOT 139



Prentice 410D Knuckleboom

— Specifications & Features — Year: na. Make: Prentice. Model: 410D. Serial #: 410P50438. Engine: Cummins. Fuel: Diesel. Meter Reads: 9761. Trailer: Evan's. Continuous Grapple: yes. Bucksaw Hookups: yes. — Seller Statement — Needs tire and lights fixed to be road ready, trailer jack stand is missing. runs and operates, 5' x 105" Fec Hydro Bucksaw with 5' bar, Seller states still a solid good running loader. No Reserve! — Location — Berea, KY. — Contact — Specialist: Myron Nissley, 574-536-2481.

LOT 140



2005 Prentice 384 Knuckleboom

— Specifications & Features — Year: 2005. Make: Prentice. Model: D384. Serial #: D384P57936. Engine: Cummins 5.9. Fuel: Diesel. Meter Reads: 6,762. Trailer: yes. Heat: Yes. AC: Yes. Continuous Grapple: yes. Delimber: no. Bucksaw Hookups: yes. — Sales Tax — Sales Tax: 6%. — Seller Statement — Regular maintenance performed, and the seller reports using the machine for two years without any significant problems. Equipped with a 52" Rotobec grapple and a newer starter; meter shows incorrect hours with actual hours estimated around 8,300. AC is currently not working, and one grapple cylinder has a small leak. Turntable is tight, windows are in good condition, and the machine is road ready, runs, and operates as intended. — Location — Irvington, KY. — Contact — Specialist: Myron Nissley, 574-536-2481.

LOT 141



Hood 24000 Knuckleboom

— Specifications & Features — Year: na. Make: Hood. Model: 24000. Serial #: 245250 Engine: 6 VT Cummins. Fuel: Diesel. Meter Reads: 10096. Trailer: Pitts Trailer. Continuous Grapple: Yes. Bucksaw Hookups: Yes. — Seller Statement — Engine serviced, new battery and serpentine belt and fuel filters, Runs and Operates. No Reserve! — Location — Navarre, OH. — Contact — Specialist: Myron Nissley, 574-536-2481.

LOT 142



Prentice 210C Knuckleboom

— Specifications & Features — Year: Unknown. Make: Prentice. Model: 210C. Serial #: 210P24574 Engine: Cummins 6 cylinder. Fuel: Diesel. Meter Reads: unknown. Heat: Yes. AC: No. Continuous Grapple: Yes. Delimber: No. Bucksaw Hookups: Yes. — Seller Statement — Starts easy and runs strong, it is on metal wheels and is not ready for the road, has the heat option but does not work. Glass on the cab has been removed. No Reserve! — Location — Mechanicsville, MD. — Contact — Specialist: Dale Nissley, 574-821-6014.

LOT 143



CSI DL4400 Bucksaw

— Sales Tax — Sales Tax: 6%. — Description — Model DL 4400, SN 440306422, 18' reversible bunk, chain sharpener and menders go with. No Reserve! — Location — Irvington, KY. — Contact — Specialist: Myron Nissley, 574-536-2481.

LOT 144



Rotobec Grapple Head with Saw

— Description — Rotobec Grapple with 30" saw bar, good condition. No Reserve! — Location — Summersville, WV. — Contact — Specialist: Myron Nissley, 574-536-2481.

LOT 146



2002 Morbark 3600 Horizontal Grinder

— Specifications & Features — Make: Morbark. Model: 3600. Serial #: 183-1033. Engine: Cat 3406. Meter reads: 4954 hours. Drive Type: Hydraulic. Includes Blower: no. Teeth Type: Hammer. Screen Size: 6 inch Hex. Feed: Horizontal. Hitch: Fifth Wheel. — Seller Statement — Machine has received extensive recent repairs and upgrades including: • Brand new torque limiter • New rollers • New wheel motor • All new solenoids • New valve • Brand new Caterpillar alternator • All new hoses, oils, and filters • Brand new valve block • Brand new clutch • New clutch housing • Brand new belt • New chains • Brand new tires • Rotors, calipers, and pistons rebuilt and repacked • Top sprocket system rebuilt • All main bearings replaced Excellent operating condition! Ready to go to work! — Sales Tax — Sales Tax: 6.625%. — Location — Wrightstown, NJ. — Contact — Specialist: Myron Nissley, 574-536-2481.

LOT 147



2024 Peterbilt 389 Sleeper

— Specifications & Features — Year: 2024. Make: Peterbilt. Model: 389 Sleeper. VIN: 1XPXD49X7RD670398. Engine: Cummins. Meter Reads: 34,717mi & 993 Hours. Transmission: Eaton Fuller Manual. GVWR: 53,200lbs. Front Axle Rating: 13,200lbs. Rear Axle Rating: 20,000lbs + 20,000lbs. Heat: Yes. AC: Yes. Wet Kit: yes. — Seller Statement — Straps/Chains Included: No Seller states the truck starts, runs, and operates great. This truck has been fleet maintained, serviced regularly, and been very well taken care of. Delay on title. — Location — Shelbyville, IN. — Contact — Specialist: Zak Bontrager, 260-221-2628.

LOT 148



2024 Kenworth T280 Rollback

— Specifications & Features — Year: 2024. Make: Kenworth. Model: T280. VIN: 2NK3HM6X2RM383892. Engine: 6.7L Paccar. Meter Reads: 64,711mi. Heat: Yes. AC: Yes. — Seller Statement — Transmission: Auto Meter Reads: 48,912mi GVWR: 26,000lbs Bed Brand: Miller Bed Dimensions: 21.5'x102" Bed Weight Capacity: 12,000lbs Winch: Ramsey Winch Co. Winch Capacity: 5,000lbs Side Boxes: 4 Wheel Lift: Yes Wheel Lift Lift Rating (lbs): 4,000 L-arms, 4,000 Forks, 3,000 Pintle Ball Hitch, 4,000 Pintle Gook Wheel Lift Tow Rating (lbs): 10,000 L-arms, 10,000 Forks, 10,000 Pintle Ball Hitch, 10,000 Pintle Hook Straps/Chains Included: No Seller states the truck starts, runs, and operates great. This truck has been fleet maintained, serviced regularly, and been very well taken care of. It had just recently blown a tire, but will be repaired before auction day. Delay on title. — Location — Shelbyville, IN. — Contact — Specialist: Zak Bontrager, 260-221-2628.

LOT 149



2024 Freightliner M2 Rollback

— Specifications & Features — Year: 2024. Make: Freightliner. Model: M2. VIN: 1FVACWFC2RHUY3497. Engine: 6.7L Cummins. Meter Reads: 65,860mi & 2,207 Hours. Heat: Yes. AC: Yes. — Seller Statement — Transmission: Allison Auto GVWR: 26,000lbs Bed Brand: Jerr-Dan Bed Model: 22SRR6T-W-LP Bed SN: 0220025146 Bed Dimensions: 22.5'x102" Bed Weight Capacity: 12,000lbs Winch: Ramsey Winch Co. Winch Capacity: 5,000lbs Side Boxes: 4 Wheel Lift: Yes Wheel Lift Lift Rating (lbs): 4,000 L-arms, 4,000 Forks, 3,000 Pintle Ball Hitch, 4,000 Pintle Gook Wheel Lift Tow Rating (lbs): 10,000 L-arms, 10,000 Forks, 10,000 Pintle Ball Hitch, 10,000 Pintle Hook Straps/Chains Included: No Seller states the truck starts, runs, and operates great. This truck has been fleet maintained, serviced regularly, and been very well taken care of. Delay on title. — Location — Shelbyville, IN. — Contact — Specialist: Zak Bontrager, 260-221-2628.

LOT 150



2023 International MV Rollback

— Specifications & Features — Year: 2023. Make: International. Model: MV607 SBA. VIN: 3HAEUMML6PL557915. Engine: 6.7L Cummins. Meter Reads: 51,675mi & 2,431 hours. Heat: Yes. AC: Yes. — Seller Statement — Transmission: Allison Auto GVWR: 26,000lbs Bed Brand: Jerr-Dan Bed Model: 22SRR6T-W-LP Bed SN: 0220025146 Bed Dimensions: 22.5'x102" Bed Weight Capacity: 12,000lbs Winch: Ramsey Winch Co. Winch Capacity: 5,000lbs Side Boxes: 4 Wheel Lift: Yes Wheel Lift Lift Rating (lbs): 4,000 L-arms, 4,000 Forks, 3,000 Pintle Ball Hitch, 4,000 Pintle Gook Wheel Lift Tow Rating (lbs): 10,000 L-arms, 10,000 Forks, 10,000 Pintle Ball Hitch, 10,000 Pintle Hook Straps/Chains Included: No Seller states the truck starts, runs, and operates great. This truck has been fleet maintained, serviced regularly, and been very well taken care of. Delay on Title. — Location — Shelbyville, IN. — Contact — Specialist: Zak Bontrager, 260-221-2628.

LOT 151



1987 Peterbilt 359-M Heavy Wrecker

— Specifications & Features — Year: 1979. Make: Peterbilt. Model: 359-M. Serial #: CH00038. VIN: 110727P. Engine: Cummins. Meter Reads: 805,466 (unverified). — Seller Statement — Transmission: 13sp Eaton Fuller Roadranger. Axles: 3. Tires: 315/80R22.5. Lift: True Lift. Lift Capacity: 45,000lbs Retracted/24,000lbs Extended. Seller states the truck starts, runs, and operates. Has been fleet maintained, and regularly serviced. Truck will be selling with items in the side storage. Selling due to getting out of the business. — Location — Middlebury, IN. — Contact — Specialist: Zak Bontrager, 260-221-2628.

LOT 152



2015 Freightliner Concrete Mixing Truck
 — Specifications & Features — Year: 2015. Make: 108 SV. Model: Freightliner. VIN: 1FVHG3DV2FHGS6916. Engine: Detroit Diesel DD13. Meter Reads: 254,700. Transmission: Automatic. Front Axle Rating: 20,000 lbs. Rear Axle Rating: 23,000 lbs. Heat: Yes. AC: Yes. Tire Size: Front Tire Size: 425/65R 22.5 Rear Tire Size: 22.5. — Sales Tax — Sales Tax: 7%. — Seller Statement — All 10 Tires are new, engine, transmission, and mixer are all in extremely great condition. Good running truck. Mixer size is 10 cubic yards and is a Mcnelius system — Location — Gastonia, NC.. — Contact — Specialist: Dale Nissley, 574-821-6014.

LOT 153



1995 International 4700LP Heavy Duty Service Truck
 — Specifications & Features — VIN: 1HTSLAAL7SH668545. Engine: DT466. Meter Reads: 19,036mi & 2,065 Hours. — Seller Statement — Transmission: Allison Auto Tires: 255/80R22.5 Seller states the truck starts, runs, and operates great. The truck was a rescue truck so it has very low miles. Has been fleet maintained, and regularly serviced. Truck will be selling with all contents inside as well. Selling due to getting out of the business. — Location — Middlebury, IN. — Contact — Specialist: Zak Bontrager, 260-221-2628.

LOT 154



2015 Ford F-450 Dump Truck
 — Specifications & Features — Year: 2015. Make: Ford. Model: F-450 Super Duty. VIN: 1FDUF4HT3FEA26573. Engine: 6.7 Power Stroke. Meter Reads: 102,464. Horsepower: 440. Transmission: automatic transmission electronic shift. GVWR: 16,500. Front Axle Rating: 3175t. Rear Axle Rating: 7000. Front Tire Size: 225/70R19.5. Rear Tire Size: 225/R19.5. Wheel Base: 140". Suspension: spring. Dump Body Size: 110" x 94". — Seller Statement — Bumper hitch receiver, aluminum dump bed, sides will fold down. Snow plow prep package. Buyers 12v powered tarp. Power window, mirrors and locks, Buyers storage toolbox. No Reserve! — Location — Summersville, WV. — Contact — Specialist: Myron Nissley, 574-536-2481.

LOT 155



2012 Chevrolet 4500 Flat Bed Truck
 — Specifications & Features — Year: 2012. Make: Chevrolet. Model: 4500. VIN: 1GBG5CL4C1192566. Engine: Duramax Diesel. Meter Reads: NA. Transmission: Allison. GVWR: 14,200 lbs. Heat: Yes. AC: Yes. Suspension: Spring. Bed Size: 8'x11'. Pintle Hitch: no. Air Ride Cab: no. — Seller Statement — Emissions have been deleted. Includes a 400 hp chip, has a gooseneck hitch. Everything works, all lights work, transmission has been rebuilt and upgraded, good running work truck. Has extended cab with second seat in it, but it's only a 2 door! Fully inspected and registered, road ready! No Reserve! — Location — Oxford, PA. — Contact — Specialist: Myron Nissley, 574-536-2481.

LOT 156



2018 Ford F-250 Crew Cab Pickup
 — Specifications & Features — Year: 2018. Make: Ford.
 Model: F-250 Super Duty 4 x 4. VIN: 1FT7W2B68KED60083.
 Engine: 6.2 gas. Meter Reads: 96,402. Drive Line: 4WD.
 Horsepower: 383. Transmission: automatic. Trailer Hitch:
 Rear Receiver Hitch. Bed Size: 8' Utility bed. In-Bed Storage
 Boxes: yes. — Seller Statement — Warner 8' service body,
 Fuel tank on bed not included. Good condition. No Reserve!
 — Location — Summersville, WV. — Contact — Specialist:
 Myron Nissley, 574-536-2481.

LOT 157



2016 Ford F-350 Lariat Crew Cab Truck
 — Specifications & Features — Year: 2016. Make: Ford.
 Model: F-350 Super Duty. VIN: 1FT8W3BT0GEA63719.
 Engine: 6.7 Power Stroke. Meter Reads: 70,163. Drive Line:
 4WD. Horsepower: 440. Transmission: automatic. Trailer
 Hitch: Gooseneck Hitch. Bed Size: 7'. — Seller Statement —
 4 x 4, nice clean vinyl interior, center console, 2- 110v outlets,
 sunroof, rear hitch receiver, spray on bedliner, may need new
 batteries. plow prep package, good condition. No Reserve!
 — Location — Summersville, WV. — Contact — Specialist:
 Myron Nissley, 574-536-2481.

LOT 158



2015 Chevrolet 3500 Crew Cab Truck
 — Specifications & Features — Year: 2015. Make: Chevrolet.
 Model: 3500. VIN: 1GC4KYC8XFF190360. Engine: 6.6
 Duramax w/Performance package. Meter Reads: 262,000.
 Drive Line: 4WD. Transmission: Jasper automatic. Trailer
 Hitch: Rear Receiver Hitch. Bed Size: 8'. — Seller Statement
 — One owner truck, New transmission at 238,500 mi. All
 functions work good. Shows some rust. Seller states he would
 not be afraid to take on long distances. No Reserve!
 — Location — Millersburg, OH. — Contact — Specialist:
 Myron Nissley, 574-536-2481.

LOT 159



2015 Ford F-250 Super Duty FX4
 — Specifications & Features — Year: 2015. Make:
 Ford. Model: F-250 Super Duty FX4. VIN:
 1FTBF2B64FEB59653. Engine: Gas. Meter Reads: na.
 Drive Line: 4WD. Transmission: Automatic. Trailer
 Hitch: Rear Receiver Hitch. Bed Liner: yes. Bed Size:
 8'. — Seller Statement — Regular Cab, needs new
 battery, bed has rust, plow mounting brackets.
 No Reserve! — Location — Summersville, WV.
 — Contact — Specialist: Myron Nissley, 574-536-2481.

LOT 160



2004 Kalmar 30 Spotter Truck

— Specifications & Features — Year: 2004. Make: Kalmar. Model: 30. SN: 307414. Meter Reads: approximately 12,000 hours. Engine: Cummins. Transmission: Allison Auto Transmission. — Description — geared for road, hydraulic fifth wheel, runs and operates, regular maintenance, has some rust. *This item is sold with a Bill of Sale as proof of purchase. No Title will be issued. It is the sole responsibility of the buyer to obtain any necessary titles and registrations required by their state or local authorities. No Reserve! — Sales Tax — 7%. — Location — Fort Wayne, IN. — Contact — Specialist: Myron Nissley, 574-536-2481.

LOT 161



2022 PITTS Trailers LT40 - 8L Commercial Log Trailer — Specifications & Features — Year: 2022. Make: PITTS Trailers. Model: LT40 - 8L. VIN: 5JYLT4021NPP23224. GVWR: 80,000 lbs. Deck Length: 40'. Deck Width: 8'. Type of Brakes: Air. Tire Size: 11R24.5. Suspension: Leaf spring. Bunk: N/A. — Sales Tax — Sales Tax: 6%. — Seller Statement — Seller only selling due to downsizing fleet. Trailer is road ready and everything works. No Reserve! — Location — Sebree KY. — Contact — Specialist: Dale Nissley, 574-821-6014.

LOT 162



2020 Pitts Double Bunk Log Trailer

— Specifications & Features — Year: 2020 Make: Pitts Model: Unknown VIN: 5JYLT4021LPP18649 GVWR: 80,000 lbs Deck Length: 40' Deck Width: 8' Type of Brakes: Air Tire Size: 11R24.5 Suspension: Leaf spring Bunk: Double — Sales Tax — Sales Tax: 6%. — Seller Statement — Trailers are road ready, only selling due to downsizing and fleet. Still in good condition. No Reserve! — Location — Sebree, KY. — Contact — Specialist: Dale Nissley, 574-821-6014.

LOT 163



2016 Pitts Loadpayin Series Double Bunk Log Trailer — Specifications & Features — Year: 2016 Make: Pitts Model: Loadpayin Series VIN: 5JYLT4021GP160758 GVWR: 80,000 lbs Deck Length: 40' Deck Width: 8' Type of Brakes: Air Tire Size: 11R24.5 Suspension: Leaf spring Bunk: Double — Sales Tax — Sales Tax: 6%. — Seller Statement — Seller only selling due to downsizing fleet. Trailer is road ready and everything works. No Reserve! — Location — Sebree, KY. — Contact — Specialist: Dale Nissley, 574-821-6014.

LOT 164



2007 Savannah Machine Shop & Loader Co.
Tandem Axle Log Trailer

— Specifications & Features — Year: 2007. Make: Savannah Machine Shop & Loader Co. Model: Log Trailer. VIN: 1S7L440207S174621. GVWR: 80,000 lbs. Deck Length: 40'. Deck Width: 8'. Type of Brakes: Air. Tire Size: 11R24.5. Suspension: Leaf spring. Bunk: Upright. — Sales Tax — Sales Tax: 6%. — Seller Statement — Seller only selling due to downsizing fleet. Trailer is road ready and everything works. No Reserve! — Location — Sebree, KY. — Contact — Specialist: Dale Nissley, 574-821-6014.

LOT 165



2017 Talbert Lowboy Trailer

— Specifications & Features — Year: 2017. Make: Talbert. Model: Lowboy T2-3500-HRG-T1. VIN: 40FS04520U1536466. Type of Hitch: semi. Width: 8'6" plus 2' fold out arms. GVWR: 85,050. Length: 34'. Floor: wood. Type of Brakes: Air. Tire Size: 255/70R22.5. Suspension: air. — Seller Statement — 24' main deck plus 10' over wheels. good condition. No Reserve! — Location — Summersville, WV. — Contact — Specialist: Myron Nissley, 574-536-2481.

LOT 166



2020 Diamond Cargo Tx20 V Nose

— Specifications & Features — Year: 2020. Make: Diamond. Model: Tx20. VIN: 53NBE2029M1086095. — Seller Statement — 2020 Diamond Cargo Trailer, Graco E30 Reactor 2, set up as 220 single phase, current lifetime stroke count of 115,402! Graco T3 drum pumps. Central Georgia Generators 25kw single phase diesel genset, shows 407.8 hrs! 18.5 cfm air compressor 20 cfm air dryer. 1 Graco Fusion AP Spray Gun. 160 feet of spray hose. Rig is currently being used. If buyer prefers, seller will flush machine with approved storage chemicals before buyer takes possession. This will incur a fee covering the cost of the chemicals used. Seller is willing to deliver for 1 way fee of \$3 per mile. Located in Oklahoma, USA. Upgrades we added: 1. BHI 12000 btu mini split with a handy plug in at rear of trailer-2. fuel pump for instant generator starting-3. scoop shovel and broom for jobsite cleanup-4. electric jack for quick and easy hook up-5. spray foam insulation in walls, floor, and roof of trailer (we moved hoses and wires, so all is serviceable)-6. added 50 ft of spray hose, for a total of 160 ft-7. drum wrench, big channel lock, o ring kit, parts box, miscellaneous parts and tools-8. Two Cabinets for storage/masking supplies-9. Flush kit for gun flushing-Power blanket/Drum heat controllers, total of 2. BUSINESS OPPORTUNITY with GREAT INCOME POTENTIAL! Items not included in auction but available if desired. Bullard 15cfm Clean Air Box for Fresh Air, \$1950.00. Set of four Sailun 637T 12 ply load range of tires to fit trailer(225/75R15), \$695. *This item is sold with a Bill of Sale as proof of purchase. No Title will be issued. It is the sole responsibility of the buyer to obtain any necessary titles and registrations required by their state or local authorities. — Location — Morris, OK. — Contact — Specialist: Myron Nissley, 574-536-2481.

LOT 168



2018 Quality Utility Equipment Trailer

— Specifications & Features — Year: 2018. Model: Pro — DW. VIN: 550FD202XJS000086. Type of Hitch: 2 5/16". Width: 87". GVWR: 15,000. Length: 20'. Floor: Wood. Type of Brakes: Electric. Tire Size: TR 653. Suspension: Leaf Spring. Dovetail: 24". Ramps: 20" x 64". — Sales Tax — 6%. — Seller Statement — Some boards are missing on dovetail. — Location — Port Royal, PA. — Contact — Specialist: Dale Nissley, 574-821-6014.

LOT 169



2018 Quality Utility Equipment Trailer
 — Specifications & Features — Year: 2018. Model: Pro – DW. VIN: 550FD202XJS000086. Type of Hitch: 2 5/16". Width: 87". GVWR: 15,000. Length: 20'. Floor: Wood. Type of Brakes: Electric. Tire Size: TR 653. Suspension: Leaf Spring. Dovetail: 24". Ramps: 20" x 64". — Seller Statement — Some boards are missing on dovetail. *This item is sold with a Bill of Sale as proof of purchase. No Title will be issued. It is the sole responsibility of the buyer to obtain any necessary titles and registrations required by their state or local authorities.
 — Contact — Specialist: Dale Nissley,.

LOT 170



1997 Dorsey Walking Floor Trailer
 — Specifications & Features — Year: 1997. Make: Dorsey. Model: OSIDT. VIN: 1DTV73W23WA263010. GVWR: 66,290. Length: 45'. Height: 12'4". Interior Height: 98". Doors: 2.0. Roof: open with tarp. Floor: aluminum live floor. Air Brakes: yes. Tire Size: 11R22.5. Wheel (type): Daul. Suspension: Hendrickson Airbags. Axle type: straight.
 — Seller Statement — Good condition. No Reserve!
 — Location — Summersville, WV. — Contact — Specialist: Myron Nissley, 574-536-2481.

LOT 171



2018 John Deere 5100GN Tractor
 — Specifications & Features — Year: 2018. Make: John Deere. Model: 5100GN. Serial #: NA. Engine: 3.3 liter FPT. Fuel: Diesel. Meter Reads: 2,900. Drive: 4WD. Horsepower: 100. Transmission: 24 Speed Manual with Low/High. 3 Point Hitch: Yes. Rear PTO: yes. — Seller Statement — Updated with new LED lights. The AC fan is slightly noisy. The machine runs well and is tight overall, with heat and AC included and both functioning properly, and is in good operating condition.
 — Location — Charles City, IA. — Contact — Specialist: Zak Bontrager, 260-221-2628.

LOT 172



2004 John Deere 5520 Tractor
 — Specifications & Features — Year: 2004. Make: John Deere. Model: 5520. Serial #: na. Engine: Three-cylinder diesel. Fuel: Diesel. 3 Point Hitch: Yes. Rear PTO: yes. — Sales Tax — Sales Tax: 7%. — Seller Statement — Factory cab with heat, AC, radio, and a new seat. Tractor was always well kept and is in good running condition. — Location — Middlebury, IN. — Contact — Specialist: Zak Bontrager, 260-221-2628.

LOT 173



John Deere 5103 Tractor

— Specifications & Features — Year: unknown. Make: John Deere. Model: 5103. Serial #: PY5103U010383. Engine: John Deere 3029. Fuel: Diesel. Meter Reads: 2,986. Drive: 2WD. Horsepower: 50. Transmission: 9 speed manual partially synchronized. 3 Point Hitch: Yes. Rear PTO: yes. — Seller Statement — Newer brakes, regular maintenance, 512 loader with 73" bucket, hour not correct, seller states approximately 5,000 hours, headlight lenses are broken but all lights work, seller needs a bigger tractor, good running machine. — Location — Vevay, IN. — Contact — Specialist: Dale Nissley, 574-821-6014.

LOT 175



Commander Land Pride Brush Hog

— Description — New blades have recently been installed. The right-side batwing lowers very slowly and may require assistance to go all the way down. Aside from this issue, the machine is in good working condition. No Reserve! — Location — Hersey, MI. — Contact — Specialist: Dale Nissley, 574-821-6014.

LOT 176



2025 Dyna SC-15 Firewood Processor

— Specifications & Features — Year: 2025. Make: Dyna. Model: SC-15. Serial #: 182296. Engine: Cat C2.2. Fuel: Diesel. Meter Reads: 430. Power Source: Diesel. Horsepower: 49. Power Up & Down: yes. Type of Saw: Bar. Wedge: 4-way. # Strands Hydraulic Live Deck: 4. Outfeed Conveyor: yes. Additional Features: Conveyor Belt. Log Capacity: 22"x22". Portable: Yes. — Seller Statement — Late model, Low hrs, includes 6-way wedge with one wing broken off, automatic chain bar oiler, roller clamp, optional automatic extend and retract, road ready including spare tire, dealership maintained, seller is reducing fleet, runs and operates. — Location — Lapeer, MI. — Contact — Specialist: Dale Nissley, 574-821-6014.



LOT 177



2019 Dyna SC-15 Firewood Processor
 — Specifications & Features — Year: 2019. Make: Dyna. Model: SC-15. Serial #: 181406. Engine: Kohler Command PRO 999 cc EFI. Fuel: Gas. Meter Reads: 2,616. Power Source: Gas. Horsepower: 38. Power Up & Down: yes. Type of Saw: Bar. Wedge: 6-way. # Strands Hydraulic Live Deck: 3. Outfeed Conveyor: 16" x 14". Log Capacity: 22" Diameter x 16' length. Portable: Yes. — Seller Statement — Well maintained, Includes brand-new spare engine out of the factory, spare tire mount, work lights, and additional wedge holder, super clean machine, ready for the woods! No Reserve! — Location — Fairview, MI. — Contact — Specialist: Dale Nissley, 574-821-6014.

LOT 178



2018 DYNA Products Model SC15 Towable Firewood Processor
 — Specifications & Features — Year: 2018. Make: Dyna. Model: SC-15. Serial #: 181248. Engine: Cat 3 cylinder. Fuel: Diesel. Meter Reads: 1530. Power Source: Diesel. Horsepower: 37. Type of Saw: Bar. Wedge: 6-way. # Strands Hydraulic Live Deck: 3. Outfeed Conveyor: Yes. Log Capacity: 14". Portable: Yes. — Seller Statement — Good operating unit. Processed 2 cords in an hour on June 20 2026. Has standard wear for a 2018 machine. Some safety shields around operator station are not installed. Includes the 6 way and 4 way wedge. All lights and brakes are in working condition. — Location — Toledo, OH. — Contact — Specialist: Myron Nissley, 574-536-2481.

LOT 178A



2024 Vortex V12-31 Brush Chipper
 — Specifications & Features — Make: Vortex. Model: V12-31. Serial #: V120002. Drive Type: Diesel. # of Knives: 12. Discharge: Top. — Seller Statement — Like NEW! Under 5 Hours! Only selling due to having left over inventory and wanting to move it. Practically brand new, off the dealership, well-running machine. No Reserve! — Location — Millington, MI. — Contact — Specialist: Dale Nissley, 574-821-6014.

LOT 179

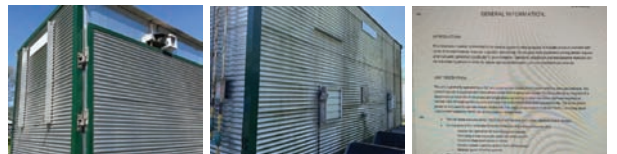

2013 Kiln Direct Dry Kiln
 — Specifications & Features — Year: 2013. Make: Kiln Direct. Model: SLK-271109-14M06H4HR. Serial #: 0075. — Sales Tax — Sales Tax: 7%. — Seller Statement — Electrical 460V / 60Hz / 3-Phase Full Load Current: 30A Control Voltage: 24V Wiring Diagram: SLK-1201-460V Dimensions Outside: 112113W x 28203L x 12263H Inside chamber: 10283W x 27203L x 11263H Loading area: 8203W x 27203L x 9223H Capacity 4/4 lumber: 9,000-13,500 bf 8/4 Lumber: 12,000-18,000 bf Equipment Air circulation: 5-9 fans, 203" diameter, 2HP motors Heating: Direct gas, 300,000-850,000 BTU/hr Venting: Dual 2HP power venting, electrically operated dampers with heat recovery Construction Aluminum structure, stainless steel exterior sheeting, aluminum interior 43# foam insulation, R-30+ Dual swing doors on long side — forklift accessible Open concrete floor design Wind load: 120 mph / Snow load: 50 psf Controls PLC + touchscreen, computerized controller Designed for both hardwood and softwood drying programs Temp/RH% sensors standard; optional integrated wood MC% meter (6 points) Foundation Required 63" reinforced concrete, 122W x 282L minimum MC% Required 3-phase 460V standard; single-phase 220VAC upgrade available LP or natural gas supply required No Reserve! — Location — Bristol, IN. — Contact — Specialist: Myron Nissley, 574-536-2481.



Information Lot

Dunaway Timber

Lots 181 to 197 are all from Dunaway Timbers Dunaway Timber is in no way going out of business, this has been a strategic move to let them dial in on other locations and grow even stronger in what they currently excell in. This complete mill was designed and installed by Cleereman in 2016, with production starting in 2017. This is all one owner equip. that has been very well maintained. Please check it out as it will not disappoint! This complete mill was designed and installed by Cleereman. Not all items have Cleereman name on them as they may have been made by a different manufacturer, this includes the truck loading system.



Monthly Virtual Consignment Auction

- No trucking costs
- FREE advertising
- Simple process
- Proven results
- Call your agent today!

Online & Phone Bidding Only!

In House Specialist - Myron Nissley - 574.564.6453

LOT 181



2016 Cleereman Lumber Pro Sawmill - Dunaway Timber
 — Specifications & Features — Make: Cleereman. Model: Lumber pro 54LP. Serial #: (Lumber Pro Mill) PROP-54-1071. Power Type: Electric. # of Headblocks: 3. Overall Dimensions: 14' x 43' x 14' from track to top of Headrig.. Setwork Type: Cleereman Computerized. — Seller Statement — 10' carriage, opens 40". Headrig is manufactured by McDonough, model 54LP. 8" x 54" bandwheels, 1 3/16" thick rim on top wheel, 8" double cut bands, includes 10 bands, 125 hp motor on headrig, 5' x 6' insulated cab w/heat and ac, no linear positioning. 24" x 34" outfeed belt plus 8" conveyor Chain. Bar type turner, Brownsville turners, panagraph arms, hydraulic unit, cab moves 5'. 10' x 16' log deck with extending arms with stop-n-load. support structure to ground. 10' top of deck to ground .36" x 34" rollcase with 3 transfers.10' x 6' 4 strand to edger, 9'6" x 12' dead rolls , 12' slab dump paddles.12' x 8' x 1/2" steel slab slide pan. Hydraulic Pak for Rollcase. Paddle chain full length off mill for dust removal. No Reserve! — Location — Roundhill, KY. — Contact — Specialist: Eugene Hochstetler, 574-242-1100.



LOT 182



Variable Frequency Drive and Soft Starter for Mill - Dunaway Timber

— Description — Starter for up to 150 hp electric motor plus smaller starters. Includes Yaskawa V1000 VFD, designed for 480v 3-phase motor applications. No Reserve! — Location — Roundhill, KY. — Contact — Specialist: Eugene Hochstetler, 574-242-1100.

LOT 183



Mellott Log Trough - Dunaway Timber

— Specifications & Features — Make: Mellott. Drive Type: Electric. Size: 48" x 70" x 62" tall. Overall Width: 48". Pan Width: 18". Log Kickers: yes. Chain Type: Ladderback with Cleats. — Seller Statement — Very heavy duty built. Log kicker section on each end. 30 hp. Hydraulic Pak. Support includes 8" x 8" horizontal steel tubing under legs. Does not include log catching deck. No Reserve! — Location — Roundhill, KY. — Contact — Specialist: Eugene Hochstetler, 574-242-1100.

LOT 184



2016 Simonds Automatic Band Leveler - Dunaway Timber

— Specifications & Features — Year: 2016. Make: Simonds. Model: Optimatic RMSO 095. Serial #: 095-050. Meter Reads: 10'289 hrs.. — Seller Statement — Optimatic computer controlled, set up for double cut bands. Cast iron head. Includes owners manual and some extra parts. No Reserve! — Location — Roundhill, KY. — Contact — Specialist: Eugene Hochstetler, 574-242-1100.

LOT 185



Armstrong Leveling Bench - Dunaway Timber

— Description — #4 SR stretcher roller with electric drive, 2 extra rollers, #62 welding clamp, 10" x 48" anvil, straight edgers and weights, owners manual and hand books, set up for double cut bands. No Reserve! — Location — Roundhill, KY. — Contact — Specialist: Eugene Hochstetler, 574-242-1100.

LOT 186



2016 Armstrong #4 RH Automatic Bandsaw Sharpener - Dunaway Timber
 — Specifications & Features — Year: 2016. Make: Armstrong. Model: #4RH. Serial #: 4BSS-182. — Seller Statement — Linear sliding head, Proctor roller on stand, Armstrong Control Tower. Armstrong clamp and 5 stands, 2 back feeder stands, Set up for double cut bands. Aget dust collector with extra filters, 2 new arbor bearings, extra parts and tools, 20 new 12" x 5/8" grinding wheels. Head alignment tools. No Reserve! — Location — Roundhill, KY. — Contact — Specialist: Eugene Hochstetler, 574-242-1100.

LOT 187



Guide Dressing Machine and Parts - Dunaway Timber
 — Description — 6" guide blocks, bolts for guide blocks, 1 1/4" x 14" brass plates. Guide dressing machine, electric motor, vertical cutter. No Reserve! — Location — Roundhill, KY. — Contact — Specialist: Eugene Hochstetler, 574-242-1100.

LOT 188



2016 MDI TWA-2000-HD Log Metal Detector - Dunaway Timber
 — Specifications & Features — Year: 2016. Make: MDI. Model: Whole Log. — Seller Statement — Control model CR-85-2000, sn DG10895, 48" x 56" coil. 22" x 16" belt. 44" tall capacity. Support frame to to 8 x 8 tube only. Good working condition. No Reserve! — Location — Roundhill, KY. — Contact — Specialist: Eugene Hochstetler, 574-242-1100.

LOT 189



Precision 58-15 Chipper - Dunaway Timber
 — Specifications & Features — Make: Precision. Model: 58-15. Serial #: 8827. Drive Type: Electric. # of Knives: 6. Discharge: Top. — Seller Statement — First lot of an entirety. 150 hp Baldor electric motor. No Reserve! — Location — Roundhill, KY. — Contact — Specialist: Eugene Hochstetler, 574-242-1100.

LOT 190



Worldwide Electric Motor Starter - Dunaway Timber
 — Description — Part of entirety. Used on chipper motor. No Reserve! — Location — Roundhill, KY.
 — Contact — Specialist: Eugene Hochstetler, 574-242-1100.

LOT 191



Precision Shaker Screen and Cyclone - Dunaway Timber
 — Specifications & Features — Make: Precision. Model: 6 x 6. Serial #: S-2744. Drive: Electric. Size: 6' x 6'. — Seller Statement — Part of entirety. Includes support to ground, 5' cyclone and pipe to chipper. No Reserve! — Location — Roundhill, KY. — Contact — Specialist: Eugene Hochstetler, 574-242-1100.

LOT 192



Precision Chipper Entirety
 — Description — This entirety lot offers you the chance to buy Lots 189-191 as a package. The individual hammer price of these lots will be added together and then a 10% raise will be added on top to determine the opening bid for the entirety. If an opening bid is received, the individual bids are considered void, and the lots will sell as an entirety. No Reserve!
 — Location — Roundhill, KY. — Contact — Specialist: Eugene Hochstetler, 574-242-1100.

LOT 193



2016 Precision Vibrating Conveyor - Dunaway Timber
 — Specifications & Features — Make: Precision. Drive Type: Electric. Size: 18". Overall Dimensions: 32" x 64". Pan Width: 18". — Seller Statement — Chipper adapter, 5' fiberglass section, 10' screen section, good condition. No Reserve! — Location — Roundhill, KY.
 — Contact — Specialist: Eugene Hochstetler, 574-242-1100.

LOT 194



Concave Belt Conveyor - Dunaway Timber
 — Specifications & Features — Drive Type: Electric.
 Length: 80'. Overall Height: 30'. Overall Width: 48".
 Belt Width: 36". — Seller Statement — First of entirety.
 Dome cover over belt. Includes support to ground. cat
 walk on side. used for chips. No Reserve!
 — Location — Roundhill, KY. — Contact — Specialist:
 Eugene Hochstetler, 574-242-1100.

LOT 195



Chain Type Conveyor - Dunaway Timber
 — Specifications & Features — Drive Type: Electric.
 Length: 80'. Overall Height: 33'. Overall Width: 16".
 Belt Width: 12". — Seller Statement — Part of entirety.
 11.5" paddles, Used for loading sawdust. cover over
 top, cat walk along side, support to ground.
 No Reserve! — Location — Roundhill, KY.
 — Contact — Specialist: Eugene Hochstetler,
 574-242-1100.

LOT 196



2016 Truck Loading System - Dunaway Timber
 — Description — Part of entirety. 38 foot wide by
 34 foot long, 24 inch auger, chip loading side has two
 loading stations, dust loading side has two stations but
 one auger is not installed, 14 foot two bottom of auger.
 Built by Cleereman. No Reserve! — Location —
 Roundhill, KY. — Contact — Specialist:
 Eugene Hochstetler, 574-242-1100.

LOT 197



Truck Loading System Entirety - Dunaway Timber
 — Description — This entirety lot offers you the chance
 to buy Lots 194-196 as a package. The individual
 hammer price of these lots will be added together and
 then a 10% raise will be added on top to determine the
 opening bid for the entirety. If an opening bid is
 received, the individual bids are considered void, and
 the lots will sell as an entirety. No Reserve!
 — Location — Roundhill, KY. — Contact — Specialist:
 Eugene Hochstetler, 574-242-1100.

LOT 198



2025 Timber Buddy XP380 Portable Bandmill
 — Specifications & Features — Year: 2025. Make: Timber Buddy. Model: XP380. Serial #: 0182. Meter Reads: estimated 1300 hrs. Powered by: 60 hp Electric. Cut Capacity: 34". Networks: yes. Control System: Stationary. Hydraulic: yes. Lubrication System: yes. Log Capacity: 16'. Laser Sight: yes. Debarker: yes. Extra Wide Head: yes. Bed Extensions: no. (for logistics) Weight & Height: 110" x 24' x 10' tall. — Seller Statement — Automatic mill with computerized controls, 25 hp electric hydraulic pak, 1.5 x 30" band wheels, 27" x 6' outfeed belt, panagraph arm, hyd band tension, 5' x 6' cab with heat and ac, Seller only used since August of 2025. Mill just does not fit his business strategy. Everything is in excellent working condition. — Location — Berea, KY. — Contact — Specialist: Myron Nissley, 574-536-2481.



LOT 199



2025 Timber Buddy 4 x 40 Board Edger
 — Specifications & Features — Year: 2025. Make: Timber Buddy. Model: 4 x 40 Board Edger. Serial #: na. Drive Type: Electric. # of Blades: 3. # of Moveable Blades: 2. # of Stationary Blades: 1. Blade Type: Circle. Cut Capacity: 4" x 42". Infeed Measurement: 42" x 7'. Outfeed Measurement: 47" x 9'. Arbor Size: 2". Lasers: yes. Edger Set Up: Stationary. — Seller Statement — Remote controls, live outfeed, dead roll infeed, includes 9 split 14" blades, Excellent working condition. — Location — Berea, KY. — Contact — Specialist: Myron Nissley, 574-536-2481.

LOT 200



2025 Timber Buddy Log Deck
 — Specifications & Features — Make: Timber Buddy. Drive Type: Hydraulic. Up & Down Cylinder: Hydraulic. # of Strands: 2. Stop'n'Load: yes. Size: 7.5' x 20'. — Seller Statement — Good condition. — Location — Berea, KY. — Contact — Specialist: Myron Nissley, 574-536-2481.

LOT 201



2013 Brewer B-1600 Grade Resaw
 — Specifications & Features — Make: Brewer. Model: B-1600. Serial #: 3478. Drive Type: Electric. # of Heads: 2. Return: yes. Blade Size: 2". Blade Tension: Air. Cut Capacity: 12"x12". Wheel Size: 40". Guide Type: Roller. — Sales Tax — Sales Tax: 6%. — Seller Statement — Includes a hydraulic tank and 40 hp motor on every saw, ready to install seller never operated it but says looks ready to operate as far as he can tell. No Reserve! — Location — Sebree, KY. — Contact — Specialist: Dale Nissley, 574-821-6014.

LOT 202



Newman KM-16 Trimsaw
 — Specifications & Features — Make: Newman. Model: KM-16. Serial #: na. Drive Type: Electric. # of Heads: 3. Overall Dimensions: 206"x 84"x66". Setworks: no. Capacity: 16'. Drop Saw: yes. — Seller Statement — New electrical and new hold down system, 2 scrap belt conveyors. seller states in working condition, 24" blades. No Reserve! — Location — Berea, KY. — Contact — Specialist: Myron Nissley, 574-536-2481.

LOT 203



Meadows Edger
 — Specifications & Features — Make: Meadows. Model: unknown. Serial #: unknown. Drive Type: Electric. # of Blades: 3. # of Moveable Blades: 2. # of Stationary Blades: 1. Blade Type: Circle. Cut Capacity: 34"x4". Infeed Measurement: 6'x36". Outfeed Measurement: 36". Arbor Size: 3". Lasers: yes. Edger Set Up: Stationary. — Location — Hillsboro OH — Contact — Specialist: Jonathon Miller, 574-821-7530.

LOT 204



NEW Timbery (By Wood-Mizer) M100 Sawmill
 — Description — Log Capacity 26" diameter by 12' 5" long Easy to activate single engagement and throttle lever 16" Band wheels Adjustable blade guide arm with ceramic guides Water lube system Modular, bolt-together bed Quick-set log rest post & log clamp Compare to the Wood-Mizer LX-25 Opt. 5ft. bed extensions (Unlimited bed sections can be added) 9 HP Kohler Command Pro gas pull start engine Push feed Adjustable blade guide arm with ceramic guides Idler pulley power engagement Blade size - 132" x 1.25" x 7/8" pitch BRAND NEW, still in the box straight from the factory. Head is mostly assembled and will be able to assemble in a day! Reach your sawing potential with a US Made Timbery M100 personal sawmill. The M100 has a sleek design and many great features including a lightweight, easily-removed head and adjustable bed for travel and storage options. Do more and spend less with a Timbery M100. The Timbery M100 band sawmill is equipped with everything you need to start your sawing adventure. Here are links to videos to help you assemble! No Reserve! — Location — Burlington, WI. — Contact — Specialist: Myron Nissley, 574-536-2481.

LOT 205



NEW Timberly (By Wood-Mizer) M100 Sawmill
 — Specifications & Features — Year: NA. — Seller Statement — Log Capacity 26" diameter by 12' 5" long Easy to activate single engagement and throttle lever 16" Band wheels Adjustable blade guide arm with ceramic guides Water lube system Modular, bolt-together bed Quick-set log rest post & log clamp Compare to the Wood-Mizer LX-25 Opt. 5ft. bed extensions (Unlimited bed sections can be added) 9 HP Kohler Command Pro gas pull start engine Push feed Adjustable blade guide arm with ceramic guides Idler pulley power engagement Blade size - 132" x 1.25" x 7/8" pitch BRAND NEW, still in the box straight from the factory. Head is mostly assembled and will be able to assemble in a day. Reach your sawing potential with a US Made Timberly M100 personal sawmill. The M100 has a sleek design and many great features including a lightweight, easily-removed head and adjustable bed for travel and storage options. Do more and spend less with a Timberly M100. The Timberly M100 band sawmill is equipped with everything you need to start your sawing adventure. Here are links to videos to help you assemble! No Reserve! <https://www.timberly.com/how-to-videos> <https://www.youtube.com/watch?v=KBQDZBjnPw> <https://www.youtube.com/watch?v=4SzN-1wUirE> — Location — Burlington, WI. — Contact — Specialist: Myron Nissley, 574-536-2481.

LOT 206



Keystone Gang Saw
 — Specifications & Features — Make: Keystone. Model: na. Serial #: na. Drive Type: Electric. Horsepower: 60. Power Feed Rolls: Both. Blade Type: Circle. Overall Dimensions: 106"x42"x82". Capacity: 4"x 9". Hold Down System: Spring. — Seller Statement — Seller states in working condition, was bought rebuilt and not used much since., Includes extra blades and spacers, Arbor size: 2". No Reserve!
 — Location — Berea, KY. — Contact — Specialist: Myron Nissley, 574-536-2481.

LOT 207



Hurdle Saw Mill
 — Specifications & Features — Make: Hurdle. Model: na. Serial #: na. Power Type: Air. Power: yes. Manual: no. # of Headblocks: 3. Modular Mill Type: Air. Blade Size on Husk: 54". Setworks: yes. Setworks Make: 12V/Air. Automated: yes. Log Deck: yes. Log Turner: yes. Dust Blower: no. Edger: no. — Sales Tax — Sales Tax: 6%. — Seller Statement — Portable sawmill configured for stationary use, set up as a complete mill excluding the power unit. Features air-powered headblocks and hydraulic-powered decks for efficient operation. Recently updated with a brand new set of setworks, and includes two blades—one brand new. Unit is set up and ready for operation, offering a well-equipped and functional milling solution. Sellers is taking care of rigging. No Reserve! — Location — Cambridge, MO. — Contact — Specialist: Dale Nissley, 574-821-6014.

LOT 208



Pro PAC Circular Bucksaw on Bunk
 — Description — 60" blade, Hydraulic motor on saw. 7' x 18'. No Reserve! — Location — Summersville, WV.
 — Contact — Specialist: Myron Nissley, 574-536-2481.

LOT 209



John Deere 6068H Triton Generator

— Specifications & Features — Engine Year: unknown. Engine Model: 6068H. Engine Make: John Deere. Engine Number: CD6068G050443. Fuel: Diesel. Meter Reads: 16,241. Generator Make: Leroy Somer. Generator Model: 46.2M5J6-4. Generator SN: 46M0561007. Voltage: 240/480. Amps: 301. Phase: 3 Phase. Hertz: 60. Overall Dimensions: 151"x45"x67"high. Capacity (KW): 200KW. — Seller Statement — Newly complete service, DynaGen auto start, model GSC 400, runs and operates, dealer excess inventory. No Reserve! — Location — Shobonier, IL. — Contact — Specialist: Myron Nissley, 574-536-2481.

LOT 210



2021 Portable Holtec Transcut II Cross Cut Saw
 — Specifications & Features — Year: 2021. Make: Holtec. Model: Transcut II. — Sales Tax — Sales Tax: 6%. — Seller Statement — Saw is in good working condition and is out and ready to load, will cut an entire bundle at a time. No Reserve! — Location — Cambridge, MO. — Contact — Specialist: Dale Nissley, 574-821-6014.

LOT 211



2004 Grizzly G0504 Horizontal Resaw Bandsaw

— Specifications & Features — Make: Grizzly. Model: G0504. Serial #: B05/084. Drive Type: Hydraulic. # of Heads: 1. Return: yes. Blade Size: 1803† x 13† x .0353† x 3-4 TPI. Blade Tension: Hydraulic. Cut Capacity: 163W x 103H x 122L / min. cut 1/163. Wheel Size: 28" x 7/8". Guide Type: Roller. — Sales Tax — Sales Tax: 6%. — Seller Statement — In good working condition, only selling due to upgrading fleet. No Reserve! — Location -- Cambridge, MO. — Contact — Specialist: Dale Nissley, 574-821-6014.

LOT 212



Mellot 20' Log Trough

— Specifications & Features — Make: Mellot. Drive Type: Electric. Size: 20'. Log Kickers: yes. Chain Type: 110. — Seller Statement — Showcase rebuilt it 5 years ago, never been used since. In good condition. No Reserve! — Location — Charlotte Court House, VA. — Contact — Specialist: Myron Nissley, 574-536-2481.

Factory Direct Absolute Equipment Auction - Timed Online Only Auction - Online Bidding Only

Date: July 16th

Auction start time: 9 AM ET

This is a timed online-only auction. Lots will close sequentially beginning at 9:00 AM ET, with time extensions applied only when bids are placed in the final seconds. Due to the fast-paced nature of this format, bidders should pay close attention throughout the auction. There will not be a live auctioneer; **THEREFORE THERE WILL BE NO LIVE CONFERENCE LINE BIDDING.** If you do not have access to bid online, we have a simple and straightforward way that you can participate. Simply call our office to have a max bid placed on your behalf. You will then be notified if you win the bid.

Auction Manager: Daniel Wengerd, (440) 636-3128.

Location of Equipment: 16989 Kinsman Rd. Middlefield, OH 44062.

Preview & Inspection: Buyers are responsible to do their own inspection to determine the condition of the items they purchase. Inspections times are available as follows: Preview is available Monday - Friday from 8 AM to 3:30 PM prior to the auction.

Loadout Information: Free loadout will be available by appointment ONLY until August 6, Monday - Friday from 8 AM to 3:30 PM. Please look for an email and/or text message with a link after the auction to schedule your appointment. If you need help scheduling please call Daniel Wengerd at (574) 825-0704 ext. 122. After 30 days all items not picked up will be considered abandoned and will be repossessed by the auction company. To help avoid confusion, please make sure the Trucking Broker and/or the Truck Driver has a copy of your invoice when he arrives pick up your items.

Payment Information: Payment terms: 13% Online Buyer's Premium in affect for all purchases. Check, or wire transfer. All payments are due immediately upon receipt of your invoice. Credit cards are only accepted on invoices with a total of less than \$2500.

Financing Available: Secure the equipment you need with Bright Star Financial Services. Enjoy fast, flexible options tailored to your business needs. Apply now for pre-approval and bid with confidence! Learn more at brightstarauctions.com/finance.



Lot 1000 - 1001
Unused ATS-T460 Mini Skid Steer



Lot 1002 - 1005
Unused ATS-T460 Mini Skid Steer



Lot 1010 - 1011
New LandHonor LHR-T460K1 Mini Skid Steer Track Loader



Lot 1014 - 1015
Unused SDLL580 Mini Skid Steer



Lot 1016 - 1017
New SDlanch SSL1500 Tracked Mini Skid Steer Loader



Lot 1018 - 1019
Unused SDlanch SSL1200 Mini Track Skid Steer Loader



Lot 1201 - 1204
Unused SDLE18P Mini Excavator



Lot 1205 - 1206
Unused LandHonor LHR-ME10X1 Mini Excavator



Lot 1207 - 1208
Unused ATS ME18 Mini Excavator



Lot 1210 - 1211
Unused SDlanch SDLE20 Mini Excavator



Lot 1250 - 1264
Unused SDLGC80 Golf Cart



Lot 1265 - 1276 & 1284 - 1291 - New SDlanch IRET13 Electric Cargo Tricycle



Lot 1277 - 1280
IREV Electric Bicycle



Lot 1281 - 1283 & 1292 - 1297
IRGC40 Mini Golf Cart



Lot 1300 - 1307
Unused SDLD25 Crawler Dumper with Seat



Lot 1750 - 1756
One Trip 40' High Cube Multi-Door Shipping Container



Lot 1800 - 1801 & 1844 - 1845 & 1891 - 1892 - Unused ATS Power 40 Gallon 2-Stage Air Compressor



Lot 1802 - 1806
Unused ATS Power ATS-EPC40 Plasma Cutter



Lot 1812 - 1814
9200 lbs Ratchet Binders & G70 Chains



Lot 1815 - 1819 & 1907 - 1911
New Air Impact Wrench



Lot 1824 - 1826
Ratchet Tie Down and Flatpack Tool Box



Lot 1827 - 1831 - 2025
Landhonor 6' x 8' Galvanized Apex Roof Metal Shed



Lot 1832 - 1835A - 2025
Landhonor 8' x 10' Galvanized Apex Roof Metal Shed



Lot 1846
Unused Landhonor 100 Ton Shop Press



Lot 1849 - 1852 & 1883 - 1884 & 1888 - 1889 - 12' x 20' Carport with Enclosed Sidewalls



Lot 1853 - 1856 & 1885 & 1890 - 20' x 20' Carport with Open Sidewalls



Lot 1857 - 1859 & 1928 - 1930
250 Unused Traffic Cones



Lot 1860 - 1874 & 1886 - 1887 & 1925 - 1927 & 1948 - 1950 - Unused Ground Protection Mats



Lot 1875 - 1877
Unused IRMC Massage Chair



Lot 1878 - 1881 & 1951
New SDlanch GS2533 25' x 33' Double Garage Metal Shed



Lot 1896 - 1897
New Landhonor LHR-MC1119 Metal Carport (20' x 11' x 9')



Lot 1945 - 1947
Unused Metal Livestock Shed

If you would like to request a full catalog of the items being offered, please contact our office or email us.



Hundreds of New Skid Steer Attachments!

WoodRing

Online & Phone Bidding Only

Date: July 20th

Auction start time: 9 AM ET



For phone bidding, please register during the week prior to the auction if possible by calling 574.825.0704 ext 5



The number of loads is subject to change based on sellers' cutting schedules and available stock. All wood is freshly cut the week before the auction. Final load counts are typically available by the Friday prior to auction day. This auction offers a unique opportunity to purchase high-quality notched #1 grade pallet stringers by the truckload. With at least 10 truckloads available, it's an excellent chance to secure bulk quantities at competitive prices. This virtual absolute auction provides a convenient and efficient way for buyers to meet their lumber needs.

Auction Specialist: Noah Yoder 574.821.2801

Preview & Inspection: Buyers are responsible to do their own inspection to determine the condition of the items they purchase. Inspections times are available as follows: Preview times are available by appointment or based on the lot locations. See the Information lot for each site.

Loadout Information: Loadout details may vary based on the location of the item. Please see the information lot for each location or the lot details. To help avoid confusion, please make sure the Trucking Broker and/or the Truck Driver has a copy of your invoice when he arrives pick up your items

Payment Information: Payment terms: 6% sales tax, unless otherwise noted. 5% Online Buyer's Premium in affect for all purchases. Cash, check, wire transfer. Cash Payments totaling \$10,000 or more will not be accepted. All payments are due immediately upon receipt of your invoice.

Have online access? You can also bid online at brightstarauctions.com.

INFORMATION LOT Fairview Woodyard

The following 8 lots are sourced from Fairview Woodyard, an established sawmill operation established in 1990 and located in Fairview, Michigan. Operating with a team of approximately nine employees, the company produces around 225,000 board feet per week, supplying industrial lumber products to pallet and wood product markets. Fairview Woodyard has built a reputation for consistent output and dependable supply, supported by hands-on ownership and decades of industry experience. Strategically positioned in northern Michigan's timber region, the operation serves regional and multi-state customers requiring reliable hardwood and softwood production.

LOT 10



Hardwood Stringer
— Description — Actual Size: 1 1/4" x 3 1/2" x 48"
Type: Standard notch dense hardwood stringers
Total Pieces: 7,488 Pack Configuration: 416 pieces per pack 18 packs per load Condition: Freshly cut — not leftover stock Quality: Guaranteed 99% usability Selling Method: Sold by the stringer — Contact — Specialist: Noah Yoder 574.821.2801 — Location — 763 E Miller Rd, Fairview, MI 489621. — Loadout Information— Free loadout will be provided Monday through Thursday, 7 AM to 4 PM. For any questions, contact: John @ (989) 370-3006, or Jared @ (989) 255-8928. Can be picked up with a flatbed or step-up, any kind of trailer or van.

LOT 11



Hardwood Stringer
— Description — Actual Size: 1 1/4" x 3 1/2" x 48"
Type: Standard notch dense hardwood stringers
Total Pieces: 7,488 Pack Configuration: 416 pieces per pack 18 packs per load Condition: Freshly cut — not leftover stock Quality: Guaranteed 99% usability Selling Method: Sold by the stringer — Contact — Specialist: Noah Yoder 574.821.2801 — Location — 763 E Miller Rd, Fairview, MI 489621. — Loadout Information— Free loadout will be provided Monday through Thursday, 7 AM to 4 PM. For any questions, contact: John @ (989) 370-3006, or Jared @ (989) 255-8928. Can be picked up with a flatbed or step-up, any kind of trailer or van.

LOT 12



Hardwood Stringer
— Description — Actual Size: 1 1/4" x 3 1/2" x 48"
Type: Standard notch dense hardwood stringers
Total Pieces: 7,488 Pack Configuration: 416 pieces per pack 18 packs per load Condition: Freshly cut — not leftover stock Quality: Guaranteed 99% usability Selling Method: Sold by the stringer — Contact — Specialist: Noah Yoder 574.821.2801 — Location — 763 E Miller Rd, Fairview, MI 489621. — Loadout Information— Free loadout will be provided Monday through Thursday, 7 AM to 4 PM. For any questions, contact: John @ (989) 370-3006, or Jared @ (989) 255-8928. Can be picked up with a flatbed or step-up, any kind of trailer or van.

LOT 13



Hardwood Stringer
— Description — Actual Size: 1 1/4" x 3 1/2" x 48"
Type: Standard notch dense hardwood stringers
Total Pieces: 7,488 Pack Configuration: 416 pieces per pack 18 packs per load Condition: Freshly cut — not leftover stock Quality: Guaranteed 99% usability Selling Method: Sold by the stringer — Contact — Specialist: Noah Yoder 574.821.2801 — Location — 763 E Miller Rd, Fairview, MI 489621. — Loadout Information— Free loadout will be provided Monday through Thursday, 7 AM to 4 PM. For any questions, contact: John @ (989) 370-3006, or Jared @ (989) 255-8928. Can be picked up with a flatbed or step-up, any kind of trailer or van.

LOT 14



Aspen Stringer
— Description — Actual Size: 1 1/4" x 3 1/2" x 48"
Type: Standard notch aspen stringers
Total Pieces: 9,152 Pack Configuration: 416 pieces per pack 22 packs per load Condition: Freshly cut — not leftover stock Quality: Guaranteed 99% usability Selling Method: Sold by the stringer — Contact — Specialist: Noah Yoder 574.821.2801 — Location — 763 E Miller Rd, Fairview, MI 489621. — Loadout Information— Free loadout will be provided Monday through Thursday, 7 AM to 4 PM. For any questions, contact: John @ (989) 370-3006, or Jared @ (989) 255-8928. Can be picked up with a flatbed or step-up, any kind of trailer or van.

LOT 15



Aspen Stringer
— Description — Actual Size: 1 1/4" x 3 1/2" x 48"
Type: Standard notch aspen stringers
Total Pieces: 9,152 Pack Configuration: 416 pieces per pack 22 packs per load Condition: Freshly cut — not leftover stock Quality: Guaranteed 99% usability Selling Method: Sold by the stringer — Contact — Specialist: Noah Yoder 574.821.2801 — Location — 763 E Miller Rd, Fairview, MI 489621. — Loadout Information— Free loadout will be provided Monday through Thursday, 7 AM to 4 PM. For any questions, contact: John @ (989) 370-3006, or Jared @ (989) 255-8928. Can be picked up with a flatbed or step-up, any kind of trailer or van.

LOT 16



Aspen Stringer
— Description — Actual Size: 1 1/4" x 3 1/2" x 48"
Type: Standard notch aspen stringers
Total Pieces: 9,152 Pack Configuration: 416 pieces per pack 22 packs per load Condition: Freshly cut — not leftover stock Quality: Guaranteed 99% usability Selling Method: Sold by the stringer — Contact — Specialist: Noah Yoder 574.821.2801 — Location — 763 E Miller Rd, Fairview, MI 489621. — Loadout Information— Free loadout will be provided Monday through Thursday, 7 AM to 4 PM. For any questions, contact: John @ (989) 370-3006, or Jared @ (989) 255-8928. Can be picked up with a flatbed or step-up, any kind of trailer or van.

LOT 17



Aspen Stringer
— Description — Actual Size: 1 1/4" x 3 1/2" x 48"
Type: Standard notch aspen stringers
Total Pieces: 9,152 Pack Configuration: 416 pieces per pack 22 packs per load Condition: Freshly cut — not leftover stock Quality: Guaranteed 99% usability Selling Method: Sold by the stringer — Contact — Specialist: Noah Yoder 574.821.2801 — Location — 763 E Miller Rd, Fairview, MI 489621. — Loadout Information— Free loadout will be provided Monday through Thursday, 7 AM to 4 PM. For any questions, contact: John @ (989) 370-3006, or Jared @ (989) 255-8928. Can be picked up with a flatbed or step-up, any kind of trailer or van.

INFORMATION LOT

Commonwealth Forest Products

Commonwealth Forest Products – Amelia Court House, Virginia Commonwealth Forest Products was established in the fall of 2020 and began full-time operations by December of that year. The company initially focused on cutting pine cants, side boards, and fulfilling select custom orders, including materials for horse barns. Moving forward, Commonwealth Forest Products is expanding its production into bridge timbers and pallet runners, with continued emphasis on cutting both pine and hardwood lumber.

LOT 34



Pine Pallet Runners
—Description— Wood Species and Grade: Pine 99% usage guaranteed Dimensions: 1 1/4" x 3 1/2" x 48" Quantity: 18 bundles in a load. There's 312 pieces in a bundle. 5,616 pieces total. 455 board feet in a bundle 8,190 board feet per load Kilned Dried: No Fresh Cut: Yes Notched: No Heat Treated: No Selling Method: Sells by the piece — Load Out: 6AM-5PM Monday-Friday Trailer Requirements: Anything that can be loaded from the side — Contact — Noah Yoder 574.821.2801 — Sales Tax — 5.3% — Location — 17141 Genito Rd, Amelia Court House, VA 23002

INFORMATION LOT Fly Lumber

The following 2 lots are sourced from Fly Lumber, an established, family-owned operation located in Grenada, MS. With roots dating back to 1984, the company has a long-standing reputation for quality and consistency in its industry. Today, Fly Lumber operates at a significant scale, employing approximately 80 team members and producing an estimated 400,000 bf of product each week, reflecting strong operational capacity and a well-developed distribution network. Please visit their website @ <https://www.flytimber.com/>

LOT 49



Air Dried Cedar
— Description — Type: Cedar stringers
Kiln Dried: No. Heat Treated: No. Actual Size: Random Length and random Width Selling Method: Sold by the board foot. air dried — Contact — Specialist: Noah Yoder 574.821.2801 — Location — North Grenada, MS. — Loadout Information— 7AM-5PM Monday through Friday — Trailer Requirements — Flatbed trailer.

LOT 50



Air Dried Cedar
 — Description — Type: Cedar stringers Kiln Dried: No. Heat Treated: No. Actual Size: Random Length and random Width Selling Method: Sold by the board foot. air dried — Contact — Specialist: Noah Yoder 574.821.2801 — Location — North Grenada, MS. — Loadout Information— 7AM-5PM Monday through Friday — Trailer Requirements — Flatbed trailer.

INFORMATION LOT

KyKenKee

The following 5 lots are sourced from KyKenKee, an established, family-owned operation located in Woodstock, Alabama. With roots dating back to the early 1900s, the company has a long-standing reputation for quality and consistency in its industry. Today, KyKenKee operates at a significant scale, employing approximately 800 team members and producing an estimated 20 truckloads of product each week, reflecting strong operational capacity and a well-developed distribution network. Please visit their website @ <http://www.kykenkee.com>

LOT 60



Southern Yellow Pine Utility Grade Boards
 — Description — Type: Southern Yellow Pine 99% Usability Guaranteed stringers Kiln Dried: Yes. Heat Treated: Yes. Actual Size: 11/16" x 5.5" x 37" Total Pieces: 448 Condition: Freshly cut — not leftover stock Selling Method: Sold by the piece. 28 units 516 pieces per unit Total 14,448 — Contact — Specialist: Noah Yoder 574.821.2801 — Location — Woodstock, AL. — Loadout Information— Monday-Friday 6AM to 3PM — Trailer Requirements — Flatbed, Van And Containers trailer.

LOT 61



Southern Yellow Pine Utility Grade Boards
 — Description — Type: Southern Yellow Pine 99% Usability Guaranteed stringers Kiln Dried: Yes. Heat Treated: Yes. Actual Size: 11/16" x 5.5" x 37" Total Pieces: 448 Condition: Freshly cut — not leftover stock Selling Method: Sold by the piece. Selling Method: Sold by the piece. 28 units 516 pieces per unit Total 14,448 — Contact — Specialist: Noah Yoder 574.821.2801 — Location — Woodstock, AL. — Loadout Information— Monday-Friday 6AM to 3PM — Trailer Requirements — Flatbed, Van And Containers trailer.

LOT 62



Southern Yellow Pine Utility Grade Boards
 — Description — Type: Southern Yellow Pine 99% Usability Guaranteed stringers Kiln Dried: Yes. Heat Treated: Yes. Actual Size: 11/16" x 5.5" x 37" Total Pieces: 448 Condition: Freshly cut — not leftover stock Selling Method: Sold by the piece. Selling Method: Sold by the piece. 28 units 516 pieces per unit Total 14,448 — Contact — Specialist: Noah Yoder 574.821.2801 — Location — Woodstock, AL. — Loadout Information— Monday-Friday 6AM to 3PM — Trailer Requirements — Flatbed, Van And Containers trailer.

LOT 63



Southern Yellow Pine Utility Grade Boards
 — Description — Type: Southern Yellow Pine 99% Usability Guaranteed stringers Kiln Dried: Yes. Heat Treated: Yes. Actual Size: 11/16" x 5.5" x 37" Total Pieces: 448 Condition: Freshly cut — not leftover stock Selling Method: Sold by the piece. Selling Method: Sold by the piece. 28 units 516 pieces per unit Total 14,448 — Contact — Specialist: Noah Yoder 574.821.2801 — Location — Woodstock, AL. — Loadout Information— Monday-Friday 6AM to 3PM — Trailer Requirements — Flatbed, Van And Containers trailer.

LOT 64



Southern Yellow Pine Utility Grade Boards
 — Description — Type: Southern Yellow Pine 99% Usability Guaranteed stringers Kiln Dried: Yes. Heat Treated: Yes. Actual Size: 11/16" x 5.5" x 37" Total Pieces: 448 Condition: Freshly cut — not leftover stock Selling Method: Sold by the piece. Selling Method: Sold by the piece. 28 units 516 pieces per unit Total 14,448 — Contact — Specialist: Noah Yoder 574.821.2801 — Location — Woodstock, AL. — Loadout Information— Monday-Friday 6AM to 3PM — Trailer Requirements — Flatbed, Van And Containers trailer.



**to register for
 phone bidding before
 auction day by calling the
 office at 574.825.0704
 ext 5.**

Sell with



Monthly Virtual Consignment Auction

- No trucking costs
- FREE advertising
- Simple process
- Proven results
- Call your agent today!

Online & Phone Bidding Only!

In House Specialist - Myron Nissley - 574.564.6453



This auction provides an excellent opportunity to purchase high-quality pallet pre-cuts in bulk. Each sale will feature up to 10 semi-loads of premium cut stock lumber, supplied by a trusted source and ideal for pallet manufacturers and regional distributors. While specific inventory will vary from sale to sale, buyers can expect notched #1-grade stringers with a 99% usability rate - perfect for restocking at competitive prices. These auctions are conducted weekly, and all items sell absolute with no reserves. For an updated catalog and full details, please call our office at (574) 622-8898, closer to the auction date.

We are also actively seeking more sawmills that want to increase production to help meet our growing buyer demand. If you have cut stock lumber or related materials to sell, we'd love to talk. Our team can help you reach a national audience and turn your inventory into cash - quickly and effectively.



**Got Lumber?
Consign Today!**

We are continuing to hold lumber auctions on a regular schedule. WoodRing has transitioned to a weekly auction schedule, with auctions held every Monday, excluding holiday weeks. Mark your calendars for the upcoming lumber auction dates:

- July 13th
- July 20th
- July 27th
- August 3rd
- August 10th
- August 17th
- August 24th
- August 31st
- September 14th
- September 21st
- September 28th
- October 5th

BRIGHT STAR
AUCTIONS



AC32100007 (574) 825-0704

Selling my cut stock lumber through Bright Star's Premium Cut Auction has been a turning point for my business. The process is straightforward and reliable—I know exactly when my lumber will sell, and I always get paid within a week. Bright Star's marketing puts my products in front of serious buyers nationwide, and I've consistently seen strong prices and quick sales. Since partnering with Bright Star, I've reached new customers, moved more inventory, and grown my business. If you want a hassle-free way to sell your lumber and expand your reach, I highly recommend their auction. - John Gusler, Fairview Woodyard, Fairview, MI

BRIGHT STAR REALTY AND AUCTIONS, LLC
11751 CR 12, Middlebury, IN 46540
("Auctioneer")

Bidder Terms and Conditions

There is a 13% online buyer's premium in effect for all purchases made online. Buyer's premium is 10% for onsite bidders. All items sell where is as is with no warranties or guarantees. Buyer is responsible to inspect all merchandise prior to placing bids. Payment terms: Cash, check, wire transfer. Cash Payments totaling \$10,000 or more will not be accepted. Credit cards are only accepted on invoices with a total of less than \$2500. All payments are due immediately upon receipt of your invoice. Onsite buyers, payment is due the day of the auction. If onsite bidders wish to send a wire and still be assessed only the onsite buyer's premium, they must present a bank letter of credit (with limit stated equal to or higher than the amount owed by bidder) and wire must be sent no later than one business day after the auction. All items are pick-up only. Smalls must be removed within 2 days. All items must be removed within 30 days unless otherwise noted. Loadout available day of auction, after that by appointment. Please call agent for more info. Buyer shall assume responsibility of all property when auctioneer says sold. Auction company is not responsible for any missing or stolen items.

These Bidder Terms and Conditions ("**Terms**") apply to auctions conducted by BRIGHT STAR REALTY AND AUCTIONS, LLC and constitute a legal, valid, binding, and enforceable contract between Auctioneer and the Bidder. These Terms also form the basis for the final contract of sale between the Seller and the Buyer.

1. **Auctions Conducted Under These Terms.** The Auction is conducted under and in accordance with these Terms, the Terms posted on Auctioneer's website, applicable law, and any announcements or corrections made by Auctioneer during the Auction. By participating in the Auction, whether at the auction site, online, telephonically, or through any other means (including Absentee Bid), Bidder agrees to be bound by, and to abide by, these Terms.

Auctioneer's Licensing and Bonding. Auctioneer is licensed and bonded where required.

2. **Definitions.** The following definitions apply to these Bidder Terms for each auction conducted by Auctioneer:

"Absentee Bid" means a bid submitted in advance by an Absentee Bidder for the execution during the Auction.

"Absentee Bidder" means a person or entity that submits an Absentee Bid.

"Absolute Auction" or "Absolute" applies only if and when expressly indicated and means that property is to be sold to the highest bidder regardless of the amount of the final bid, with no limiting conditions, restrictions, or reservations. UNLESS SPECIFICALLY AND EXPRESSLY STATED BY AUCTIONEER IN WRITING, NO PROPERTY IS BEING SOLD ABSOLUTE OR AT AN ABSOLUTE AUCTION.

"Auction" means the auction sale at which Auctioneer solicits bids, or is scheduled to solicit bids.

"Auction Site" means the physical location of the Auction, or, for an Auction conducted entirely online, the location at which Property may be inspected.

"Bidder Number" means the number or other identifier issued by Auctioneer to a Registered Bidder for the purposes of identifying bids to such Registered Bidder.

"Bidder Registration" means the information provided by a prospective Bidder, and the process of registering such prospective Bidder, to bid at the Auction, including the prospective Bidder's agreement to be bound by these Bidder Terms.

"Broker Participation Fee" means an amount that is paid to a broker who has participated in procuring a Buyer, or has otherwise assisted in facilitating the sale of Property at the Auction, under the Terms and in the amount established by Auctioneer.

"Buyer" means the Winning Bidder with respect to each Lot of Personal Property.

"Buyer's Premium" is an amount with respect to each Lot of Personal Property sold at the Auction, calculated as a percentage of the Hammer Price, that is payable by the Buyer to Auctioneer for Auctioneer's own account.

"Fall of the Hammer" means the point, after bids have been received, at which Auctioneer declares a Lot of Personal Property "sold" to Bidder acknowledged by Auctioneer as having made the Winning Bid. During an auction that is exclusively online, the Fall of the Hammer will occur electronically at the end of timed (or extended) bidding. In an auction that is Subject to Seller's Confirmation, the Fall of the Hammer will occur on Seller's Confirmation of the High Bid Subject to Confirmation.

"Hammer Price" means the high bid amount recognized by Auctioneer with the Fall of the Hammer.

"High Bid" means the high bid amount recognized by Auctioneer at the conclusion of bidding on a Lot.

"High Bid Subject to Confirmation" means the High Bid amount recognized by Auctioneer at the conclusion of bidding on the Lot put up at Auction Subject to Seller's Confirmation. If the High Bid Subject to Confirmation is confirmed by Seller, it will be the Hammer Price.

"High Bidder" means the Bidder recognized by Auctioneer as having made the High Bid with respect to a Lot.

"Knocked Down" or "Knock Down" means, with respect to any Property put up at the Auction, that Auctioneer has acknowledged the Winning Bid with the Fall of the Hammer, or by announcing "sold", or by giving a similar such indication. Property may be Knocked Down electronically at the conclusion of a timed online auction event.

"Lot" means each individual item or grouping of Personal Property offered at one time by Auctioneer.

"No Sale" occurs if Property is put up at the Auction but is not Knocked Down or sold, and Auctioneer passes on such Property or declares a No Sale.

"Online Auction Platform" means the hardware and software utilized to conduct the Auction online and to facilitate online bidding, including any associated, adjunct, and/or complementary websites, services, premiums and promotions.

"Online Auction Platform Provider" means the provider of the Online Auction Platform and related services to conduct Auction online.

"Online Bidding Period" means, with respect to an Auction conducted in whole or in part online, any established period during which bids may be tendered.

"Participant" means any person who attends, or otherwise participates in, the Auction (in person or remotely). The term Participant includes, but is not limited to, Registered Bidders, Bidder, and Buyers.

Bidder Terms and Conditions Continued...

- “Personal Property” means all tangible and moveable property, including fixtures, designated as Property.
- “Pick-up” means the act of picking up or removing sold Lots by respective Winning Bidders at the date(s), time(s), and location indicated for such during the Auction or as later agreed to by Seller and Buyer.
- “Private Sale” means an event in which Property is sold by Seller, or on Seller’s behalf, other than at the Auction (including a sale at an auction conducted by a person or entity other than Auctioneer).
- “Private Sale Price” means the fair market purchase price of the Property paid, or agreed to, at a Private Sale in an arms-length transaction between Seller and the purchaser of the Property. If the Property is sold through a Private Sale for less than its fair market value, or in a transaction that is not an arms-length transaction, or is gifted by Seller, the Private Sale Price will be an amount equal to the fair market value of the Property in an arms-length transaction.
- “Property” means the Real Property and the Personal Property.
- “Purchase Price” means an amount equal to the Hammer Price or High Bid Subject to Confirmation, as the case may be, plus the Buyer’s Premium.
- “Registered Bidder” means a person or entity that has registered to bid at the Auction.
- “Registration Deposit” means, if required by Auctioneer, the deposit, in certified funds, made by a Registered Bidder in order to register for the Auction.
- “Reserve” or “With Reserve” means that the Auctioneer may Withdraw Property put up at Auction and/or bids may be rejected prior to the Fall of the Hammer. UNLESS SPECIFICALLY AND EXPRESSLY STATED OTHERWISE BY AUCTIONEER IN WRITING, ALL PROPERTY IS BEING WITH RESERVE.**
- “Reserve Price” means the minimum price that Seller is willing to accept for specific Property.
- “Seller’s Confirmation” means Seller’s confirmation, approval, and acceptance of the High Bid Subject to Confirmation acknowledged and recorded by Auctioneer.
- “Subject to Seller’s Confirmation” means, with respect to any Property expressly identified in this Agreement as being sold Subject to Seller’s Confirmation, that after the High Bid Subject to Seller’s Confirmation has been received and acknowledged by Auctioneer, Seller may determine, in Seller’s sole and absolute discretion, to (i) accept such bid or (ii) reject such bid.
- “Winning Bid” means the highest bid received and accepted (and if Subject to Seller’s Confirmation, confirmed by Seller).
- “Winning Bidder” means the Bidder who is recognized by Auctioneer as having made the Winning Bid.
- “Withdraw” refers to the circumstance in which the Property is removed from the Auction, or in which it is determined that such Property will not be offered or sold at the Auction.
3. **Bidder Registration.** All persons desiring to bid at the Auction, must register to bid and be issued a Bidder Number. In order to register to bid, each potential Bidder must provide such information (including identifying information and qualifications) as requested by Auctioneer. Auctioneer may refuse to accept a Bidder Registration from any potential Bidder, may refuse to issue a Bidder Number to any potential Bidder, and, if a Registered Bidder breaches any Bidder Terms or engages in improper conduct, Auctioneer may revoke any Bidder Number. By registering to bid at the Auction, each Registered Bidder acknowledges and agrees that such Registered Bidder has read, understands, and agrees to be bound by, these Bidder Terms. In Auctioneer’s discretion, bids may be received from a person who has not registered to bid, and by placing a bid accepted by Auctioneer such unregistered Bidder will be bound by these Bidder Terms and will immediately complete a Bidder Registration.
4. **Governing Law.**
- 1.1 **For Auctions in the State of Indiana and Online.** Unless otherwise indicated, all Property is offered for sale in the State of Indiana, and will be sold in the State of Indiana. Notwithstanding the physical location of the Bidder or any Participant, these Terms are deemed to be entered into in the State of Indiana, all bids and payments are deemed to be received in the State of Indiana, and the contract, if any, will be deemed to be formed and entered into in the State of Indiana.
5. **Buyer’s Premium.** All Property offered at the Auction is subject to a Buyer’s Premium, which will be paid by the Buyer to Auctioneer for Auctioneer’s own account. The Buyer’s Premium will be calculated as a percentage of the Hammer Price, and will be added to the Hammer Price to determine the final Purchase Price. Buyer agrees to pay the Winning Bid plus the applicable Buyer’s Premium.
6. **Access to Auction Site.** Participants assume all risks associated with their presence at the Auction Site or their access to the online bidding platform utilized by Auctioneer. Any person may be denied access to the Auction, the Auction Site, and the online bidding platform utilized by Auctioneer, and may be removed at Auctioneer’s discretion.
7. **Nature of the Auction.** This Property is being sold at the Auction in the manner indicated on the first page of this Agreement.
8. **Bidding.** Registered Bidders may only bid at the Auction by agreeing to be bound by these Bidder Terms. By bidding, each Registered Bidder acknowledges and agrees that such Registered Bidder has had a full and fair opportunity to read, and understands, these Bidder Terms, and affirms that such Registered Bidder is subject to and bound by these Bidder Terms.
9. **No Bid Retraction.** Bidder may not retract a bid that has been acknowledged by Auctioneer or that has been submitted online. Bidder acknowledges and agrees that Auctioneer is acting in reliance on tendered bids in the conduct of the Auction, and that bid retraction is disruptive and interferes with the Auction, and that, as an inducement for Auctioneer to accept such Bidder’s Bidder Registration and for such Bidder to bid at the Auction, Bidder agrees not to withdraw or to attempt to withdraw any tendered bid that has been acknowledged by Auctioneer.
10. **Online Auction.** The following terms and conditions apply if the Auction is conducted, in whole or in part, online:
- 10.1. **Online Bidding Registration.** Anyone desiring to bid online, or to establish the possibility of bidding online, will be required to create an online bidding account by completing all necessary forms and providing required information.
- 10.2. **Bidder Terms and Conditions; Notices and Announcements.** The Auction will be conducted in accordance with Auctioneer’s Terms and any notices or announcements by Auctioneer and/or posted on Auctioneer’s website.
- 10.3. **Posted Times.** All times are based on the Eastern Standard Time zone unless stated otherwise. Posted closing times and time displays are approximate. Auctioneer reserves the right to close early or extend the Auction at any time at Auctioneer’s sole and absolute discretion.

Bidder Terms and Conditions Continued...

- 10.4. **Online Bidding Increments.** Auctioneer may establish bid increments, and may modify or change bid increments, in Auctioneer's sole and absolute discretion.
- 10.5. **Records of Online Activity.** Absent clerical errors, Auctioneer's records will be deemed final and conclusive.
- 10.6. **Technology Disruptions.** Auctioneer will not be responsible for technology disruptions, errors, or failures (including disruptions to bidding or the failure to execute, recognize, or record online bids), whether caused by (i) loss of connectivity, breakdown, disruption, or failure of the Online Auction Platform, (ii) breakdown, disruption, or failure of a Bidder's internet connection, computer, or system, (iii) viruses or software malfunction, or (iv) otherwise. Auctioneer may, but will not be required to, continue, suspend, delay, extend, reschedule, or close the Auction because of disruptions caused by technology failures, even after bidding has commenced.
- 10.7. **Failures by Online Auction Platform Provider and its Affiliates or Contractors.** Auctioneer may use an Online Auction Platform Provider to facilitate the Auction. Under no circumstances will Auctioneer be liable for any failure of the Online Auction Platform Provider to perform all or any of its obligations, or for the failure of any affiliates, employees, agents, representatives, or contractors of the Online Auction Platform Provider to perform their obligations.
- 10.8. **Auto Extend Feature.** Any Online Bidding Period may include an auto extend feature. This means that, if an online bid is entered within a set time period approaching the end of the established Online Bidding Period, the Online Bidding Period will automatically be extended for an additional amount of time in increments established by Auctioneer, and will continue to be so extended until there is a set period of time that lapses during which no online bids are received, after which bidding will close.
- 10.9. **Disclaimer.** Auctioneer makes no representations or warranties, and disclaims any representations or warranties, (i) that the Online Auction Platform or any related website or technology will be uninterrupted, error free or virus free, (ii) as to the results that may be obtained by using the Online Auction Platform or any related website or technology, or (iii) as to the accuracy, completeness, reliability, security, or current nature of the Online Auction Platform or any related website technology.
- 10.10. **Responsibility for Online Bids.** If a Winning Bid is sent to Auctioneer from the computer of a Registered Bidder, and is, thereafter, confirmed by Seller, such Registered Bidder will be the Buyer.
- 10.11. **No Reduction or Retraction of Online Bids.** Online bids may not be reduced or retracted.
- 10.12. **Competing Online and Onsite Bids.** In the event of contemporaneously made online and onsite bids, Auctioneer will determine which bid is the successful bid, and may, in Auctioneer's discretion, reopen the bidding.
- 10.13. **Winning Bidders Subject to Certification by Auctioneer.** The final determination of the Winning Bidder is subject to certification by Auctioneer; and any email or electronic message (whether generated manually or automatically) is subject to such certification.
11. **Absentee Bids; Remote Bidding.** In Auctioneer's discretion, Auctioneer may receive Absentee Bids and/or bids tendered by remote Bidders (whether telephonically or otherwise). All prebids and maxbids placed online are considered absentee bids. Auctioneer pledges complete integrity in the treatment of absentee bids and absentee bids may be initiated and advanced in accordance with Auctioneer's policies and procedures. Auctioneer has the right to initiate any absentee bids at 25% to 50% of their maximum amount. Auctioneer will make reasonable efforts to execute Absentee Bids, but Auctioneer will have no liability to any Absentee Bidder for the failure to execute any Absentee Bids for any reason whatsoever. Each Absentee Bidder acknowledges and agrees that Property may be sold to another Bidder for the maximum amount of the Absentee Bid based on a bidding sequence that causes another Bidder to reach such amount first. If the execution of an Absentee Bid at its maximum amount would require Auctioneer to accept a bid that is less than a full bidding increment, Auctioneer has the sole and absolute discretion to accept or reject such bid. An Absentee Bidder may provide instructions to the Auctioneer to advance the bid by one or more bidding increments after the maximum amount of the Absentee Bid is, or would be, reached. Auctioneer acts only as the agent of the Seller, and the receipt and/or execution of Absentee Bids will not create an agency relationship between Auctioneer and any Absentee Bidder.
12. **Bid Increments.** Bid increments are established and controlled by Auctioneer, and may be adjusted or modified in Auctioneer's sole and absolute discretion.
13. **Registered Bidders Responsible for Bids Placed on Bidder Number.** Each Registered Bidder is responsible for the Bidder Number issued to such Registered Bidder. Auctioneer is not responsible for monitoring or policing the use of Bidder Numbers, and each Registered Bidder is responsible for all bids made on the Bidder Number issued to such Registered Bidder even if the Registered Bidder claims that the Bidder Number was lost, stolen, or misappropriated, unless notice of a lost, stolen, or misappropriated Bidder Number was provided to Auctioneer prior to an unauthorized bid being made. Absent a clerical error, Auctioneer's recording of bids against a Bidder Number will be conclusive as to the making of such bid by, or on behalf of, the Registered Bidder.
14. **Withdrawal of Property.** Auctioneer has the absolute right to withdraw any Property from the Auction prior to the Fall of the Hammer, unless the Property is explicitly provided that the Property is being sold at an Absolute Auction.
15. **Winning Bid; Buyer.** Pursuant to these Bidder Terms, the Bidder making the Winning Bid for any Lot of Personal Property will be the Buyer of such Property.
16. **All Property Sold "AS IS", "WHERE IS", and "WITH ALL FAULTS".** ALL PROPERTY IS BEING OFFERED AND SOLD IN ITS AS IS/WHERE IS CONDITION AT THE TIME OF THE AUCTION, WITH ALL FAULTS, INCLUDING ANY HIDDEN DEFECTS OF ANY NATURE. NEITHER AUCTIONEER NOR SELLER MAKES ANY REPRESENTATIONS, WARRANTIES, OR GUARANTEES WHATSOEVER, EXPRESS OR IMPLIED, REGARDING THE NATURE, VALUE, SOURCE, AUTHENTICITY, FITNESS, MERCHANTABILITY, AND/OR ANY OTHER ASPECT OR CHARACTERISTICS OF SUCH PROPERTY. NO STATEMENT ANYWHERE, WHETHER EXPRESS OR IMPLIED, INCLUDING VERBAL STATEMENTS MADE BY AUCTIONEER, WILL BE DEEMED A WARRANTY OR REPRESENTATION BY AUCTIONEER OR SELLER. WITHOUT LIMITING THE GENERALITY OF THE FOREGOING, THERE ARE NO WARRANTIES OF TITLE, NON-INFRINGEMENT, AUTHENTICITY,

Bidder Terms and Conditions Continued...

ORIGIN, MERCHANTABILITY, OR FITNESS FOR A PARTICULAR PURPOSE, ALL OF WHICH ARE EXPRESSLY DISCLAIMED. EACH BIDDER ACKNOWLEDGES AND AGREES THAT HE, SHE, OR IT CANNOT RELY, AND HAS NOT RELIED, ON ANY REPRESENTATION, WARRANTY, OR GUARANTY MADE BY THE SELLER OR ANYONE ACTING AS AGENT OF THE SELLER, ORALLY OR IN WRITING, ABOUT THE PROPERTY, OR ANY OF IT. BY BIDDING, EACH BIDDER ACKNOWLEDGES AND AGREES THAT SUCH BIDDER HAS HAD A FULL AND FAIR OPPORTUNITY TO INSPECT THE PROPERTY, AND IS RELYING SOLELY ON, OR HAS WAIVED, SUCH BIDDER'S INSPECTION AND INVESTIGATION (i) IN DETERMINING WHETHER TO BID, (ii) IN DETERMINING THE AMOUNT OF A BID, AND (iii) IN BIDDING.

17. **Announcements.** Subject to the limitation set forth in these Bidder Terms, all terms and conditions and other announcements made by Auctioneer on the day of the Auction are binding and take precedence over any advertisements or listings.
18. **Bidder's Inspection.** By bidding, each Bidder acknowledges and agrees that such Bidder has had a full and fair opportunity to inspect the Property, and is relying solely on, or has waived, such Bidder's inspection and investigation (i) in determining whether to bid, (ii) in determining the amount of a bid, and (iii) in bidding. Bidder accepts any and all risks associated with the purchase and/or use of the Property. Bidder agrees to defend, hold harmless, indemnify, and protect both Auctioneer and Seller from any all claims of injury arising out of or relating to the purchase or use of the Property.
19. **Description of Property.** Unless otherwise expressly stated otherwise in writing, any description of Property is based solely on visual impression, and is given solely for identification purposes, and does not create any warranty, expressed or implied, or representation by Auctioneer.
20. **Contract of Sale for Personal Property.** By operation of these Terms, no additional or further writing will be required to evidence the existence of a contract of sale for any Personal Property Knocked-Down at the Auction regardless of the Purchase Price, and these Bidder Terms, together with Auctioneer's clerking sheets or other physical or digital notation identifying the Lot, the Hammer Price, and the Buyer, will be conclusive evidence as to the terms of the sale. These Bidder Terms will be incorporated into the contract between each Buyer and Seller.
21. **Bidding by or on Behalf of Seller.** At an Absolute Auction there is no Seller bidding. The Seller or anyone acting on the Seller's behalf will not bid (directly or indirectly) on any Property put up at Absolute Auction. At a Reserve Auction, the Seller or anyone acting on the Seller's behalf will not bid (directly or indirectly) on any Property put up at Reserve Auction, unless the Auctioneer announces and discloses that the Seller (or someone on behalf of the Seller) will be bidding at the Auction.
22. **Conduct of the Auction.** Auctioneer will regulate all matters relating to the conduct of the Auction and Auctioneer's decisions will be final and binding. Auctioneer will have control over bidding, and Auctioneer will resolve any and all disputes. If (i) a bid is made while the hammer is falling in acceptance of a prior bid or while bidding is otherwise being terminated, or (ii) promptly after the Fall of the Hammer or other termination of the bidding Auctioneer is made aware of a bid that was unnotified prior to the Fall of the Hammer or other termination of the bidding, and it is demonstrated to Auctioneer's satisfaction that such bid was, in fact, timely made, or (iii) promptly after the Fall of the Hammer or other termination of the bidding Auctioneer is made aware that Auctioneer and a bid assistant or ringman, or multiple bid assistants or ringmen, have acknowledged bids in the same amount bid from different bidders, or (iv) some other bid dispute arises, Auctioneer may, in Auctioneer's sole and absolute discretion, reopen the bidding (but will not be required to). Any contract formed with the Fall of the Hammer will be subject to the conditions set forth in this Section. If bidding is reopened pursuant to this Section, the bid recognized by Auctioneer prior to the reopening of the bidding will be held, and may not be retracted, and, if no further bids are received, such bid will be the Winning Bid.
23. **Motor Vehicles and Equipment.** Any and all motor vehicles and motorized equipment (including, without being limited to, automobiles, trucks, vans, recreational vehicles, motor cycles, motor scooters, tractors, earth moving equipment and other heavy equipment) must be paid in full prior to removal from the Auction Site; and, if any vehicles or equipment is paid for with a check, the vehicle or equipment will not be released unless and until the check clears the drawee bank and the funds have been received by Auctioneer.
24. **All Sales Final.** ALL SALES ARE FINAL. NO REFUNDS OR RETURNS.
25. **Sales Tax.** Subject to applicable exemptions, if any, each Buyer is responsible for the payment of sales tax for each Lot Knocked-Down at the Auction, which sales tax will be collected by Auctioneer at the time payment is made.
26. **Payment.** All Personal Property must be paid for in-full by onsite Buyers on the day of the Auction, at or before the conclusion of the Auction, and before any Property is removed from the Auction Site by or on behalf of the Buyer. Online purchases are due upon receipt of your invoice. Onsite purchases may be paid in cash or approved check, and, when authorized by the Seller and made available by Auctioneer, by credit card or debit card. Cash payments totaling Ten Thousand Dollars (\$10,000) or more will not be accepted. If onsite bidders wish to send a wire, they must present a bank letter of credit (with limit stated equal to or higher than the amount owed by bidder) and wire must be sent no later than one business day after the auction. Online purchases must be paid by credit card or approved check; provided, however, that any online purchases in excess of Two Thousand Five Hundred Dollars (\$2,500.00) must be paid by wire transfer or certified funds unless other arrangements are made with Auctioneer in Auctioneer's sole and absolute discretion.
27. **Wire Transfer Payments.** Buyer shall obtain verbal verification of all bank account information from Bright Star Auctions prior to initiating transfer. Except as otherwise provided by law, we shall not be liable for any loss or damage due to misplaced, unauthorized or fraudulent fund transfers.

Bidder Terms and Conditions Continued...

28. **ACH/eCheck Payments.** By providing account information to Bright Star Auctions, buyer gives permission for Bright Star Auctions to retain payment information on file and represents they are the authorized account holder. Upon authorization to collect payment from Buyer's account and prior to transfer, Buyer is responsible to notify their financial institution of the impending transaction. Buyer agrees to notify Bright Star Auctions of any changes in account information.
29. **Returned Checks.** Any checks that are returned unpaid will be subject to a returned check fee in the amount of Fifty and 00/100 Dollars (\$50.00). In addition to the foregoing, Auctioneer will be entitled to recover, from the issuer of a returned check, all costs and expenses, including attorneys' fees, for the collection of payment made in the form of a check that has been returned unpaid.
30. **No Stop Payment Orders or Credit Card Chargebacks.** Each Bidder agrees that such Bidder will not, under any circumstances, (i) issue a stop payment order with respect to any checks issued at or in connection with the Auction, or (ii) initiate a credit card chargeback with respect to any purchases at the Auction. Each Bidder further agrees that if, in violation of these Terms, a stop payment order is issued or a credit card chargeback is initiated, these Terms will be conclusive evidence of the Bidder's (i) waiver of any rights to issue a stop payment order or to initiate a credit card chargeback, and (ii) agreement not to issue a stop payment order or to initiate a credit card chargeback; and each Bidder acknowledges and agrees that on Auctioneer's presentation of these Terms to the bank, credit card company, or other financial institution against which a check was drawn or that issued the credit card on which charges were made, such bank, credit card company, or other financial institution will reverse any stop-payment order and/or deny any credit card chargeback, and will re-credit all amounts to or for the account of Auctioneer. If, in violation of these Terms, a Bidder issues a stop payment order or initiates a credit card chargeback, such Bidder, even if successful, will remain liable for all purchases made at the Auction, and will be responsible for all costs and expenses, including attorneys' fees, incurred by or on behalf of Auctioneer and/or Seller in challenging the stop payment order or credit card chargeback and in collecting payment. Each Bidder acknowledges and agrees that the covenant not to issue a stop payment order or to initiate a credit card chargeback is a condition to the issuance of a Bidder Number to such Bidder, and is being made as an inducement for Auctioneer to accept such Bidder's Bidder Registration and to issue a Bidder Number. Each Bidder acknowledges and agrees that Auctioneer is relying on the covenant not to issue a stop payment order or to initiate a credit card chargeback in accepting such Bidder's Bidder Registration and in issuing a Bidder Number.
31. **Pick-up and Removal; Shipping.** Each Buyer is responsible for removal of Lots purchased at the Auction, including shipping to remote Buyers. Pick-up and removal dates and times will be as posted on Auctioneer's website or announced at the Auction. Unless otherwise agreed, each Buyer is solely responsible for the disassembly, removal, shipping, and transportation of each Lot purchased by such Buyer. Tools, packing material, and/or assistance will not be supplied at Pickup, so Buyer must plan accordingly. Disassembly and removal shall be done in a quiet and workmanlike manner, and each Buyer, in making its bid, shall thereby indemnify and hold harmless both Auctioneer and Seller against any and all damage caused by the acts of the Buyer, or such Buyer's employees, agents, representatives, or independent contractors in connection with the Pickup. Any and all damages to the Pickupsite, including, without being limited to damages to land or buildings, caused by a Buyer or by an employee, agent, representative, or independent contractor of a Buyer, will be repaired by, or at the expense of, such Buyer to the satisfaction of Auctioneer and Seller. Each Buyer must show a copy of the invoice (digital or hard copy) and government-issued photo identification before Lots will be released. No Buyer shall bring pets or young children to the Pickup, as the movement of Lots presents an extremely high-risk environment that could result in injury or death.
32. **Insurance.** Any work performed by Purchaser(s) or Purchaser Representative (including sub-contractors) shall be insured and provide proof of coverage against all claims for injuries against persons or damages to property which may arise from or in connection with the removal of items or equipment. Insurance coverage requirements are as follows: General Liability \$1,000,000/\$2,000,000 and Worker's Compensation \$1,000,000 or as required by State Law. Seller shall be listed as additionally insured, if required.
33. **Abandoned Items.** Any Lots not paid in full, not picked up and removed in the time provided (but, under any circumstances, within thirty (30) days after the Auction), or for which payment has not cleared (within five (5) days after the Auction), will be considered abandoned and may be offered for sale at a later auction or subject to other disposition. Such abandonment does not, however, relieve the Buyer or the Buyer's obligation to make payment in full. Any payments made by or on behalf of a Buyer are non-refundable, and Buyers will remain responsible for the full purchase price of all Lots sold to them. In addition, Buyer's bidding privileges may be suspended at future auctions.
34. **Claims.** With respect to Lots removed from the Auction Site by or on behalf of a Buyer, no claims or returns will be allowed and no claim will be allowed for adjustments or rescission of any sales based on the failure of a Lot to correspond with any standard and/or expectation of the Buyer.
35. **Risk of Loss for Personal Property.** Risk of loss with respect to Personal Property passes to the Buyer with the Fall of the Hammer. Neither Auctioneer nor Seller will be liable for any loss or damage to a Lot after such Lot is sold at the Auction, other than as may be directly and solely caused by Auctioneer's negligence, gross negligence, or intentional misconduct in handling and safeguarding the Lot while in Auctioneer's sole and exclusive possession.
36. **Buyer's Remedies; Bidders/Buyers Not Entitled to Incidental or Consequential Damages.** To the extent that any Bidder or Buyer may be entitled to damages or remedies, the sole and exclusive remedy available to Bidders and Buyers is a return of the Purchase Price actually paid. Under no circumstances will Auctioneer or the Seller be liable for incidental or consequential damages, including, without being limited to lost profits or reduced productivity. Each Bidder acknowledges and agrees that no Bidder or Buyer is entitled to specific performance or other equitable relief.
37. **Seller's Remedies.** If any Buyer breached such Buyer's obligations under these Terms or under a sale contract with the Seller of Property sold at the Auction, in addition to all other legal and equitable remedies, such property may be resold and the breaching Buyer will be responsible for any and all damages, including any deficiency or reduction in the Purchase Price, along with incidental damages.

Bidder Terms and Conditions Continued...

- 38. **Indemnification.** Each Bidder agrees to indemnify, defend, and hold Auctioneer and Seller harmless from any current or future claim regarding the Auction or the Property, including, without being limited to, fitness, use, damage, safety, or injuries to persons or property.
- 39. **Private Sale.** No Participant or Registered Bidder may offer to enter into a Private Sale for the purchase of any of the Property prior to, during, or after the Auction. If any of the Property is not Knocked Down at the Auction and Bidder enters into an agreement to buy (i) any of the Personal Property from the Seller within ten (10) days after the Auction, and/or (ii) any of the Real Property within ninety (90) days after the Auction, Bidder shall pay to Auctioneer an amount equal to Auctioneer's full commission and Buyer's Premium.
- 40. **Waiver.** Certain provisions of these Bidder Terms are for the exclusive benefit of Auctioneer and/or Seller(s). Such provisions, including, without being limited to, Bidder registration and qualification requirements, deposit and payment terms (including the method, form, and timing of payment), removal and delivery terms, and Property inspection terms), do not create, and will not be deemed to create, any benefits or rights in favor of any other persons, including competing Bidders, and may not be enforced by any other persons. Either globally or on a case by case basis Auctioneer and/or Seller may (but will not be required to) waive any provisions of these Terms that are intended for the benefit of Auctioneer and/or Seller.
- 41. **Compliance with the Law.** Bidder shall not engage in any illegal conduct on the Auction Site and shall comply with all federal, state, and local laws. Bid pooling occurs when Bidders collude to regulate, and artificially suppress, bidding in an effort to reduce the Hammer Price. Anyone participating in bid pooling will be removed from the Auction Site and referred for prosecution. Theft is a serious offense, and, if discovered, will be prosecuted to the fullest extent of the law. Instances of theft will result in immediate termination of bidding and removal from the Auction Site.
- 42. **Governing Law; Jurisdiction; Venue; Waiver of Jury Trial.** These Bidder Terms will be governed by and construed in accordance with the laws of the State of Indiana, including its statutes of limitations, but without regard to its rules governing conflict of laws. All claims, disputes, and other matters between the parties will be brought in the state or federal courts sitting in and for Elkhart County, Indiana, which courts will have exclusive jurisdiction, and will be the exclusive venue, for any and all such claims, disputes, and other matters. By submitting a Bidder Registration and accepting a Bidder Number each Registered Bidder irrevocably and unconditionally (i) agrees that any claim or suit relating to these Bidder Terms, or the transactions contemplated hereby, will be brought in the state or federal courts sitting in and for Elkhart County, Indiana.; (ii) consents to the jurisdiction of such courts for any such claim, suit or cause of action; (iii) waives any objection that such party may have to the laying of venue of any such claim, suit or cause of action in such courts; and (iv) waives any objection to the bringing of such claim, suit or cause of action in such courts on the grounds of *forum non conveniens*. Each Bidder, Buyer, and other Participants waive the right to a jury trial.
- 43. **Attorneys' Fees.** If any Participant breaches such Participant's obligations under these Terms, Auctioneer and/or Seller will be entitled to recover all costs and expenses, including attorneys' fees incurred in enforcing their rights.

Bright Star Realty and Auctions, LLC Licenses 

Indiana

Bright Star Auctions - AC32100007
Loren Beachy - AU10500161

Ohio

Bright Star Auctions - 2018000007
Loren Beachy - 2009000171

Kentucky

Loren D. Beachy - 259651

Virginia

Bright Star Auctions - 2908001059
Loren Dale Beachy - 2907004635

Wisconsin

Loren D. Beachy - 2990-52

North Carolina

Bright Star Auctions - 10455
Loren D. Beachy - 10381

Illinois

Loren Dale Beachy - #441002283

South Carolina

Bright Star Auctions Firm License - 4224

Tennessee

Loren D. Beachy - 7154

Pennsylvania

Bright Star Auctions Firm License#
AY002490

West Virginia

Licensed auction house
Loren Beachy - 2465

Mississippi

Bright Star Auctions Firm License# 1654F

All Bright Star Auctioneers have their individual state auctioneer licenses as needed.

• Upcoming Auctions •



• July 13/WoodRing
Various Locations/Online & Phone Bidding Only



• July 16/Factory Direct Equipment Auction
Middlefield, OH/Timed Online Only Auction



• July 14/IronRing
Online & Phone Bidding Only



• July 20/WoodRing
Various Locations/Online & Phone Bidding Only



• July 27/WoodRing
Various Locations/Online & Phone Bidding Only



• August 3/WoodRing
Various Locations/Online & Phone Bidding Only

Accepting
Consignments!

• August 11/IronRing
Online & Phone Bidding Only

Accepting
Consignments!

• September 18/Yoder's Timber Harvesting
Belleville, PA

Accepting
Consignments!



2016 John Deere 853M
Track Feller Buncher

Sold for \$80,000
IronRing - 6.9.26

Thinking of selling your sawmill?

- Call Eugene - (574) 498-7238

Consigning to IronRing?

- Call Myron - (260) 350-8953

What lies behind us and
what lies before us are tiny
matters compared to what
lies within us.

BRIGHT STAR
AUCTIONS



AC32100007 (574) 825-0704

See brightstarauctions.com for more information.

Phone Bidding instructions for Bright Star Auctions

If you can't make the auction, Bright Star is happy to accommodate you over the phone. By following the instructions below, you will be able to listen to the auctioneer and announcer and enjoy the crystal clear audio on the Bright Star Auction line.

Registration:

- Call the office at (574) 825-0704 ext 5 to register and get a bidder number. Preferably do this before auction day. Share your fax or email to receive the updated catalog the day before the auction.

Joining the Auction:

- **Ring 1: Call (419) 677-0715 and enter ID#: 904 359 662#.**
 - Ring 2 (if applicable): Call (832) 680 -1799 and enter ID#: 464 897 846#.
- You'll be placed in the auction audience upon calling.

Bidding Process:

- To bid, press *6 to unmute, state your bidder number and "yes" (e.g., "bidder 2532, yes").
- The ringman communicates your bid to the auctioneer.
- Press *6 to mute yourself when you are done bidding.
- Be sure to speak your bidder number first, loudly, and clearly.

Post-Auction Payment:

- Call (574) 825-0704 ext 4 within two hours after the auction to arrange payment.
- Credit cards are only accepted on invoices with a total of less than \$2500. Cash payments are only accepted on invoices with a total of less than \$10,000.
- Payments are due immediately post-auction.
- If you don't have fax or email, you'll be notified of your total by phone.
- Mail checks to: Bright Star Auctions, 11751 CR 12, Middlebury, IN 46540.

Additional Tips:

- Please do not try to bid on speaker phone.
- Hundreds of photos in the online catalog.
- Log into the conference line 15 minutes early to avoid missing your lot.
- If you have trouble getting logged in, please call the office at 574-825-0704.

Trucking Services:

- US Logistics
 - Contact Nathaniel Stoltzfus
 - Phone: (570) 660-4246

- **Enjoy the convenience of bidding from home with Bright Star!**



Auction recordings are again available on the conference line:

Call: (712) 432-8774 - Conference id: 274448 # - Recording id: [6-digit date of auction] For example Williamsfield Valley Veneer was on September 21st, 2022. So, the recording id is 092122.

Press 1 to *pause or restart*, press 4 to *rewind* 2 minutes, press 6 to *fast forward* 2 minutes.

Sawmill Exchange
11751 CR 12
Middlebury, IN 46540

DO YOU NEED TO SELL?
Are you thinking about an auction
but don't know if it is the right fit?

Call Eugene for a free consultation: (574) 498-7238

He will give you options:

1. An auction proposal, or
2. A cash offer, and
3. A recommendation of which would net you the most money and be the best fit for you, or
4. All of the above and let you decide

Everything is done with your best interests in mind and with the highest level of integrity and professionalism. We want you to recommend us to your friends when it is all over and your money is in the bank.

Whether you have one piece to sell or a multi-million dollar operation, we can help you and would love to.



\$100,000

Heritage Oak LLC - 6.19.26



\$80,000

IronRing - 6.9.26



\$75,000

IronRing - 6.9.26

I highly recommend Bright Star. They are all very professional and easy to work with. They were very organized when they came to catalog all my equipment. I really appreciate that they stayed during the loadout and the contact they kept with me until all buyers picked up their items. They are a great group to work with! - Northern Wood Products

BRIGHT STAR
AUCTIONS

IronRing
POWERED BY BRIGHT STAR