

## Featured For Sale Listings



# Bid Book®

- 2/10 - IronRing
- 2/11 - Elkin Factory Direct
- 2/17 - WoodRing

**Is this a Sample Copy? See page 5!**





# POWER.

## FOR THE LONG HAUL

We specialize in diesel power systems that are custom designed and built to meet **YOUR** specifications and needs. Keep your operation running at **full strength**.

**CATERPILLAR**

**JOHN DEERE**

**Cummins**



**DETROIT**

**POWER WORKS**  
A DIVISION OF POWER SYSTEMS & SUPPLY, LLC

**CALL NOW!**  
**765-435-1507**

# EAGLE CLAWS

~9/32" available now~

~5/16" coming soon~



USA



OHIO

**\$399 per box**

plus \$8 shipping (Free shipping on 3 boxes)  
7% tax (unless exempt)



Now available in  
60ct. quantity!  
Call for options!

**Showcase Equipment: 260.633.4047**



**Table of Contents****Page #**

From the Editor .....	4
Subscription Form .....	5
Market Report .....	6,7
Lumber Report .....	8,9

**Bid Book Section**

Auction Results .....	59
IronRing .....	69-108
Factory Direct Equipment Auction .....	109-112
WoodRing (Lumber) .....	113-115

**Display Ads**

Air Works .....	56
BAND-IT Company - Lavern Schrock .....	39
Blue Iron Metal Works .....	31
Boon Books .....	49
Byler Saw Shop .....	33
Bright Star Auctions .....	11-15
Complete Layout .....	24
Complete Setup .....	25
DJM .....	57
Double R Sharpening .....	37
Eagle Claws .....	2
ES Track .....	41
Farmshop Manufacturing .....	39
Hershberger Manufacturing .....	51
Hershey Machine .....	33
J&J Track .....	37
JS Welding .....	53
Lumberline Laser .....	43
Midwest Bandwheel Grinding LLC - Eli Hershberger .....	39
Midwest Lift Equipment .....	58
Midwest Sharpening Service .....	55
Pine Valley Bolts .....	35
Power Works .....	2
Showcase Rebuilt .....	19
Supreme Mfg. ....	20,21
Timber Buddy XP380 .....	29
Timber Harvest .....	49
Todd Wilson .....	47

**Showcase Listings**

Band Sawmills .....	16
Circle Sawmills .....	16,18,22
Band Resaws .....	22,26,27
Gang Saws .....	27,28
Edgers .....	28-30
Debarkers .....	30,31
Chippers ~ Hogs ~ Grinders .....	31-34
Log Turners .....	34,35
Transfer Equipment .....	36-45
Blowers ~ Sawdust Removal ~ Cyclones ~ Barn Sweeps .....	45-47
Power Units ~ Gensets ~ Motors .....	47,48
Rolling Stock .....	48
Pallet Manufacturing ~ Dedusters .....	48-50
Sharpening .....	50
Chopsaws ~ End Trimmers .....	50-52
Air Compressors ~ Hydraulic Units .....	52
Scragg Mills .....	53
Miscellaneous (Woodworking, Metalworking, Ag, etc.) .....	53-55

**Advertising Rates***2025 Rates - Per Month*

<b>Display ads</b>	<b>1 Month</b>	<b>3 Months</b>
Eighth page (3.3125 x 2.5)	\$250	\$190 per month
Qtrr page (3.3125 x 4.875)	\$400	\$350 per month
Half page (6.58 x 4.875)	\$650	\$500 per month
Full page (6.58 x 9.875)	\$1100	\$900 per month
Classifieds	\$110	\$100 per month

**Now Offering:**

Front Cover Space (3" w x 1" h)	\$200
Rotating Website Ad (one month)	\$200
Featured Website Item (2 weeks)	\$99
Facebook Post (2 weeks)	\$50
Digital Newsletter Featured Item	\$50
Digital Newsletter Display ad	\$100

<b>Listing ads</b>	<b>1 Month</b>	<b>3 Months</b>
1 Item	\$250	\$200 per month
3 Items	\$600	\$570 per month
6 Items	\$1140	\$1140 per month
12 Items	\$2280	\$2280 per month

**Contact Gaylord:****(574) 536-1646****info@sawmillexchange.com****Upcoming Deadlines**

- Issue 26-04
- Ad Space: Jan 30
- Materials Due: Feb 6
- **Mail Date: Feb 13**



- Issue 26-05
- Ad Space: Feb 13
- Materials Due: Feb 20
- **Mail Date: Feb 27**



- Issue 26-06
- Ad Space: Feb 27
- Materials Due: Mar 6
- **Mail Date: March 13**

**Gaylord Yoder****(574) 536-1646****info@sawmillexchange.com**





## From the Editor

Monday, Jan 26th, 2026



Winter Storm Fern is upon us. This one is big enough that they have given it a name, and it is affecting most of the states. We have had a lot of snow and some brutally cold weather. The lowest we had at our house was -7 on Saturday morning. I kind of like it though, at least for a bit, even if it takes a bunch of wood to keep the house warm. It feels like those good old-fashioned winters we had when we were kids. Looks like most of this week is supposed to be cold, snowy, and windy, at least here in Indiana. Make sure to bundle up!

*A major winter storm swept across much of the United States this past week, bringing heavy snow, ice, and bitter cold from the South through the Midwest and into the Northeast. Travel was heavily disrupted, with widespread road closures and flight cancellations, while hundreds of thousands of homes and businesses were left without power. In some regions, ice buildup caused long restoration times as crews worked carefully in dangerous conditions. While the worst of the snowfall is beginning to move out, lingering cold temperatures and slick roads are expected to remain a challenge for several days.*

This cold weather is a great time to spend time with family and to work on those honey-do list items for "Fix It or Finish It February." See *Todd Wilson's article in this issue*. On Saturday, I cleaned all the P-traps in the house, which is not much fun but a part of home ownership. I also cleaned the buggy inside and out and put one fender back on. The children went skating in the 10-degree weather.

There is not a whole lot of news to report on at this time. The February IronRing auction looks to be a dandy, so make sure to check that one out. We are also accepting consignments for the Belleville Lumber auction on March 20 in Belleville, PA. If you are in that area and have some equipment to move, check it out.

Thanks to everyone who renewed their subscription. We truly appreciate your support of the magazine and our auctions. We are always looking for ways to improve and bring value to you and your operation, and we are always open to suggestions.

Meanwhile, be safe, stay warm, and drink coffee. ☕

Until next time,



Wayne Nisley, Editor  
(260) 214-4203  
editor@equimentedge.com



People walk across Sixth Avenue as snow falls in the Manhattan borough of New York City on January 25, 2026.





Bright Star Permanent Bidder Number\_\_\_\_\_

Name\_\_\_\_\_

Address\_\_\_\_\_

Phone\_\_\_\_\_

Email/Fax\_\_\_\_\_

CC Info\_\_\_\_\_ exp \_\_\_\_\_ cvc \_\_\_\_\_

Echeck \_\_\_\_\_  
Routing \_\_\_\_\_ Account \_\_\_\_\_

☐ 1 Year - \$60

☐ 2 Year - \$110

☐ 3 Year - \$150

**How do I know if I need to subscribe?**

If you see the word **'Sample'** on the back page by your address, you are only getting an occasional magazine and will need to subscribe to receive the 2 issues per month! If you see a date by your address, you are subscribed until that date.



Need a phone bidding buyer number for Bright Star Auctions?  
Call their office at (574) 825-0704  
Sawmill Exchange does not assign buyer numbers.



Please check a box for how long you want to subscribe and send this form with check or payment info to:

**Sawmill Exchange 11751 CR 12, Middlebury, IN, 46540**

(260) 214-4203 / editor@equipmentedge.com / Fax: (574) 208-3531





# Equipment Market Report



*Brought to you by Bright Star Auctions*  
*Eugene Hochstetler / Vice President / (574) 242-1100*

As the new year gets underway, market activity is beginning to take shape, giving us an early look at demand trends heading into the first quarter. Winter weather has made its presence known across much of the country, slowing down some operations but not dampening demand for quality products in the marketplace.



2025 John Deere - Sold for \$60,000



2019 Manitou - Sold for \$35,000

The January 20 WoodRing auction set a positive tone to start the year, with steady bidding and solid buyer interest across the board. While winter months can be unpredictable, this auction showed that demand for quality lumber products remains intact.

The January 20 WoodRing auction produced strong results, with hardwood stringers showing particularly solid demand. The top-selling load—1 1/4" x 3 1/2" x 48" standard notch hardwood stringers—sold for \$1.01 per stringer.

We were pleased to welcome several new consignors who plan to continue selling through WoodRing, with additional new consignors already scheduled for upcoming auctions. With this growing participation, the WoodRing auction is expected to keep building momentum.



Toyota - Sold! \$9000

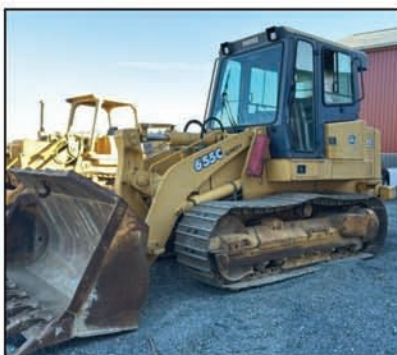

2002 John Deere - Sold! \$30,000



2021 Dyna - Sold! \$42,000





2006 Terex Crusher - Sold! \$120,000



2015 John Deere - Sold! \$195,000

Although January is typically a slower month for equipment activity, our specialists have remained very active. Because of that, we expect a strong lineup of quality inventory to come together in the months ahead.

We also encourage you to review the February Iron Ring auction, which features a substantial selection of late-model equipment. Highlights include several nearly new items and a one-owner fleet of 2018 Toyota forklifts, all selling unreserved.

*Sold! We'll see you at the next auction!*

### **February IronRing Highlights**





# Lumber Market Report

Week ending Jan 23th.

*\*Prices are per board foot and are for green lumber. Prices reflect averages from various contributors from: PA, MI, NY, OH, MD, MO, OK*  
*+/- indicates price change from the last report.*



	4/4				5/4			
Prices per board foot	FAS	1F	1C	2C	FAS	1F	1C	2C
Walnut	3.55	3.55	2.30	1.25	3.55+	3.55+	2.25+	1.30+
Cherry	1.23	1.23	0.60	0.30-				
Red Oak	1.20	1.20	0.90	0.70	1.00	1.00	0.40	
White Oak	2.75	2.75	1.20	0.70	2.90	2.90	1.25	0.50
White Hard Maple	2.00	2.00	1.17+	0.68+	2.10		1.00	
Br Hard Maple	0.90	0.90	0.50	0.40				
White Soft Maple	2.10	2.10	.90	.30				
Br Soft Maple	0.90	0.90	0.70	0.50				
Wmy Soft Maple	0.60	0.60						
Poplar	1.17+	1.15+	0.50	0.25+	1.03	1.02	0.71	
Basswood					0.83	0.83	0.43	0.27
Beech	0.80	0.80	0.40	0.20				
Hickory	0.90	0.90	0.50+	0.60				
Ash	1.48	1.48	0.80	0.44				

Railroad Ties	36.25
Crane Mats	0.65
Hardwood Cants	0.49-
Walnut 90/90	6.50
Walnut 90/70	6.10

Hdw Cutstock	\$0.61+
Softwood Cutstock	\$0.61





# Lumber Buyer/Seller Guide

List your business with:

- Name
- Contact info
- Location
- What you are buying or selling

Glen Bontrager	Quality crane mats wanted	Centerville, MI	269-467-4359
H&M Pallet	Selling quality cutstock	Holton, MI	231-821-8800
Merle Hamner	Selling crane mats & cutstock. Buying Walnut & Wh Oak standing timber	Kahoka, MO	660-342-8004
A Miller Precut	Custom Hardwood Pallet Stock	Middlefield, OH	440-645-7325
Linus Martin	Buying Wh Oak Logs & 4/4 green Wh Oak Lumber	Osage, IA	641-982-4911
A&M Sawmill	Selling Eastern Red Cedar lumber	Dunnegan, MO	417-292-0932
Hoosier Lumber	Selling Custom Hardwood & Softwood Pallet Cutstock	Lagrange, IN	260-350-1389
Petersheim Sawmill	Selling Hdw notched stringers & crating lumber	10766 MCR 1031, Madison, MO	
Oak Tree Pallet	Custom Built Pallets	Augusta, WI	715-529-9026
Walter Martin	Re-Claim Lumber	Penn Yan, NY	315-521-5890

*Unlock new business potential by adding  
your business to this list today!*





2635 \$2500

### SINGLE HEAD RESAW

Features Morgan-style design with roller guides, weighted press-down wheel, and belt feed. Overall length is 13'. Includes large quantity of 1.25" band blades. Lineshaft ready and in good working condition. Located at: Felty Borntrager, S14334 County Rd. M, Augusta, WI 54722. Make your offer today!  
715-797-6802

Augusta, WI



5620 \$5500

### CROSBY EDGER

6" x 43" cutting capacity with new drive rollers, 6' infeed, and spacers included. Lineshaft ready and in good working condition. Located at: Felty Borntrager, S14334 County Rd. M, Augusta, WI 54722. Make your offer today!  
715-797-6802

Augusta, WI



7627 \$12,000

### MONTGOMERY HOG

10" vertical infeed and 11' vibrating conveyor. Lineshaft ready and in good working condition. Located at: Felty Borntrager, S14334 County Rd. M, Augusta, WI 54722. Make your offer today!  
715-797-6802

Augusta, WI



3626 \$130,000

### 2024 HERSHBERGER GRADE RESAW

Cutting capacity of 16" x 16" x 14' long. Equipped with 12V over air networks and part of a complete run-around system. In excellent condition. New in March 2024 with less than 1,000 hours of run time. Performs exceptionally well and is ready to go straight into production. Ready for work. Make your offer today!  
641-876-5555

Davis City, IA



7621 \$12,000

### 48" MORBARK CHIP PAC

3-knife chipper featuring a new anvil and reconditioned drum. Runs well and is in decent overall condition. Requires a new hydraulic motor for the shaker and blower. Ready for work. Make an OFFER today.  
641-876-5555

Davis City, IA

Need exposure for your equipment, products, or services?

5,000 copies mailed twice a month.

All over the US!

Call Gaylord!

Call or Email  
Gaylord Yoder for details  
574-536-1646  
info@sawmillexchange.com

## Game of Logging Level One, by Kevin Snyder, and Tree Felling Competition.

Both events qualify for SFI credits

Call Benuel  
(717) 818-7834

March 26 & 27  
Lancaster County, PA



Dealer of modified chain saws will  
be onsite!



Have you tried advertising in  
Sawmill Exchange?

(574) 536-1646





# Lake Erie Equipment Absolute Auction

16989 Kinsman Rd.  
Middlefield, OH 44062

March 6th  
9 AM EST

Call Daniel:  
(440) 321-5965



Quality  
Consignments  
Wanted of Construction,  
Excavating, Sawmill,  
Forestry, Trucks &  
Trailers!

## ACCEPTING CONSIGNMENTS

### BRIGHT STAR AUCTIONS



AC32100007 (574) 825-0704

Consign  
Now!

See [brightstarauctions.com](http://brightstarauctions.com) for more info...

## Air Works Expo

Come find us in Booth 2506

**Feb 19-21 - Mt Hope, OH**

**Exclusive show discounts!**



## Sawmill Exchange

## Consigned to **IronRing**

POWERED BY BRIGHT STAR



Call Eugene:  
(574) 626-1244

**February 10th - 9 AM EST**

Online &  
Phone Bidding  
Only!



1998 JCB 506C  
Telehandler



2018 Toyota 8FDU25  
(11,796 hours)



2018 Toyota 8FDU25  
(13,184 hours)



2018 Toyota 8FDU25  
(12,681 hours)



2018 Toyota 8FDU25  
(13,800 hours)



2018 Toyota 8FDU25  
(11,460 hours)



2018 Toyota 8FDU25  
(12,507 hours)



2018 Toyota 8FDU25  
(10,458 hours)



2018 Toyota 8FDU25  
(10,033 hours)



2016 Toyota 8FGU2T  
(8,746 hours)

No Reserves!

### BRIGHT STAR AUCTIONS



AC32100007 (574) 825-0704

10% online buyer's premium. Payment: Cash,  
check, credit card, wire transfer.

**Rare opportunity to purchase from  
a well-maintained one owner fleet!!  
Located in Cochran, PA.**

**Bid  
Your  
Way!**

☒ Online Bidding: [brightstarauctions.com](http://brightstarauctions.com)

☒ Phone Bidding: Call (574) 825-0704 to receive  
a FREE Bright Star Bid Book.







**Call Myron:**  
**(260) 350-8953**

**February 10th - 9 AM EST**

**Deadline to consign for  
the March IronRing auction  
is Friday, February 13th.**



**2010 John Deere 648H Grapple Skidder**  
Cub Run, KY



**2017 Rotochopper B66T Horizontal  
Grinder - Flemingsburg, KY**

**Online &  
Phone Bidding  
Only!**



**2023 Wood-Mizer LT50Wide Super  
Hydraulic Portable Bandmill - Elkton, VA**



**2019 Deere 333G**  
Clymer, NY



**(2) 2023 Caterpillar  
299D3XE - Shipshewana, IN**



**2019 Bobcat T770**  
Mechanicstown, OH



**2019 John Deere 332G**  
Panama, NY



**2016 Genie GTH-1056**  
Canastota, NY



**2008 JLG 600S**  
Bristol, IN



**2016 Genie GS-2632**  
Shipshewana, IN



**2018 Linde H40T**  
Rockville, IN



**2019 Hyundai 50DA-9**  
Rockville, IN



**2009 John Deere 544K**  
Cadiz, KY

**Quality  
Equipment!**



**1989 John Deere 550G**  
Vinton, OH



**John Deere 700 H**  
West Farmington, OH



**2016 Hyundai Robex-  
125LCR-9A - Nappanee, IN**



**2015 Colorbotics  
Sahara x3 Coloring  
System - Flemingsburg, KY**



**2013 KMC 210CA Track  
Skidder - Rockville, IN**



**2010 John Deere 437C**  
Drumore, PA



**2019 John Deere 437E**  
Rockville, IN



**2014 Kleemann  
Mobiscreen MS19D  
Screen Plant  
Valparaiso, IN**



**2014 Deutz-Fahr Agro-  
Farm 410 - Wakarusa, IN**

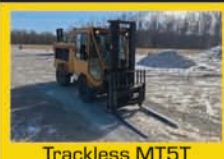

**Trackless MT5T  
Municipal Tractor  
Rockville, IN**



**2022 Wood-Mizer  
WM4500 Industrial  
Sawmill - Franklin, WV**



**2022 Timber Buddy  
XP380 - Unionville, VA**

**Much  
More!**



**2022 Dyna SC16  
Firewood Processor  
Millington, MI**



**2022 Timber Buddy  
Firewood Processor  
Romulus, NY**



**(3) 2024 Dyna V12-31  
Vortex Brush Chippers  
Millington, MI**

**BRIGHT STAR**  
AUCTIONS



**AC32100007 (574) 825-0704**  
10% online buyer's premium. Payment:  
Cash, check, credit card, wire transfer.

**See BidBook for  
complete catalog.**

**Need financing?**  
Fast, flexible options  
available! Ask us about  
Bright Star Financial  
Services.

**Bid  
Your  
Way!**

☒ Online Bidding: [brightstarauctions.com](http://brightstarauctions.com)

☒ Phone Bidding: Call (574) 825-0704 to receive a  
**FREE Bright Star Bid Book.**



# Factory Direct Absolute Equipment Auction



February 11th - 9 AM EST

Online &  
Phone Bidding  
Only!

Call Myron:  
(574) 536-6306

Connecting buyers who value factory-direct quality, offering equipment sourced directly from trusted manufacturers—reliable machinery designed to enhance your operations. Equipment is located at 181 Traditional Living Rd. State Road, NC 28676.



(2) Unused SDLL60 Mini Skid Steers



(2) Unused IRE18P Mini Excavators



(10) SDLD25 Crawler Dumpers with Seat



(3) Unused SDLWC Wood Chippers



(15) SDLGC80 Golf Carts



(12) IRET13 Electric Tricycles



(2) One Trip 2025 40' High Cube MultiDoor Container



(5) Unused 2025 Land-honor 6' x 8' Galvanized Apex Roof Metal Sheds



(3) Unused Traffic Cones



(12) Unused IRMC Massage Chairs



(9) Ground Protection Mats



(8) 12' x 20' Carports with Enclosed Sidewalls



Hundreds of New Attachments!

No  
Minimums! No  
Reserves!

**BRIGHT STAR**  
AUCTIONS



AC32100007 (574) 825-0704

13% online buyer's premium. Payment: Cash, check, credit card, wire transfer.

**Bid  
Your  
Way!**

☒ Online Bidding: [brightstarauctions.com](http://brightstarauctions.com)

☒ Phone Bidding: Call (574) 825-0704 to receive a FREE Bright Star Bid Book.



February 17th - 9 AM EST

Online &  
Phone Bidding  
Only!

Got Lumber?  
Consign Today!

Call Jonathon:  
(574) 821-7530

This auction offers a unique opportunity to purchase high-quality, fresh cut, notched #1 grade pallet stringers by the truckload. With at least 10 truckloads available, it's an excellent chance to secure bulk quantities at competitive prices. This virtual absolute auction provides a convenient and efficient way for buyers to meet their lumber needs. **Located at various locations so be sure to check out the BidBook or the website regarding the locations.**



Pallet Stringers  
(1 1/8" x 3 1/2" x 48")  
Located in Fairview, MI



Pallet Stringers  
(1 1/4 x 3 1/2 x 48")  
Located in Fairview, MI



Pallet Stringers  
(12,427 bd. ft.)  
Located in Crofton, KY



Privacy Fence Boards  
Located in Marion, MI



48"x40" Pallets  
Located in Augusta, WI

Trucking  
Available!

**BRIGHT STAR**  
AUCTIONS



AC32100007 (574) 825-0704

5% online buyer's premium. Payment: Cash, check, credit card, wire transfer.

**Bid  
Your  
Way!**

☒ Online Bidding: [brightstarauctions.com](http://brightstarauctions.com)

☒ Phone Bidding: Call (574) 825-0704 to receive a FREE Bright Star Bid Book.

Selling my cut stock lumber through Bright Star's Premium Cut Auction has been a turning point for my business. The process is straightforward and reliable—I know exactly when my lumber will sell, and I always get paid within a week. Bright Star's marketing puts my products in front of serious buyers nationwide, and I've consistently seen strong prices and quick sales. Since partnering with Bright Star, I've reached new customers, moved more inventory, and grown my business. If you want a hassle-free way to sell your lumber and expand your reach, I highly recommend their auction.

- John Gusler, Fairview Woodyard, Fairview MI



Call Jonathon:  
(574) 821-7530  
or Myron:  
(260) 350-8953

Quality  
Consignments  
Wanted of Sawmill  
& Forestry  
Equipment!

Seller: Belleville Lumber



## Absolute Sawmill Equipment Auction

March 20th  
9 AM EDT

Accepting  
Consignments!

This is your invitation from  
Bright Star Auctions and Belleville  
Lumber to participate in the  
upcoming auction. Whether you join  
as a consignor or a buyer, your  
participation is greatly appreciated.



Consign  
Now!

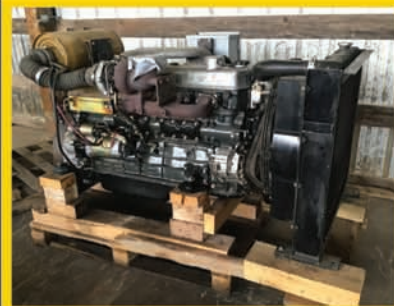

# Consign Now!

**BRIGHT STAR**  
AUCTIONS



AC32100007 (574) 825-0704

10% onsite & 13% online buyer's premium.  
Payment: Cash, check, credit card, wire transfer.

**Bid  
Your  
Way!**

- ☒ Live Onsite: 58 Woodmizer Lane, Belleville, PA 17004
- ☒ Online Bidding: [brightstarauctions.com](http://brightstarauctions.com)
- ☒ Phone Bidding: Call (574) 825-0704 to receive a FREE Bright Star Bid Book.



# EXPERT SAWMILL & FORESTRY APPRAISALS



**Thinking about selling?** Need to settle an estate or secure financing? Get an accurate, trusted appraisal from industry experts.

## WHY CHOOSE US?



### **Expert Appraisals**

Specialists in sawmill and forestry equipment



### **Trusted Valuations**

Accepted for sales, financing, insurance, and estates



### **Fast Turnaround**

Timely reports to meet your deadlines

## HOW IT WORKS



**Request your appraisal** and share your goals.



We inspect your equipment (**on-site or virtual**).



You receive a clear, **USPAP-compliant** valuation report.

**Call today or visit our website to book your appraisal consultation!**

**(574) 475-7559**

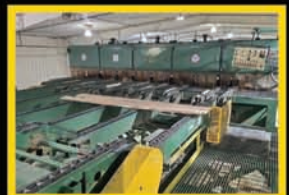

**<https://brightstarauctions.com/equipment-appraisal/>**



**1000-2000**

## BAND SAWMILLS

Call to advertise your equipment!

**(574) 536-1646**



**1058 \$15,000.00**

### VERTICAL BAND HEADRIG

Smicksburg vertical band head-rig, 1-3/4" x 30" band wheels, 2-7/16" arbors, line-shaft ready, includes skid of spare parts and is ready for production  
260-633-4047

Wolcottville, IN



**1059 \$21,000.00**

### BANDMILL

WM LT-300 band mill, electric drive, includes off-bearing belt, log deck, cab and all controls, recently in production and ready to use  
260-633-4047

Wolcottville, IN



**1628 \$19,500.00**

### 2015 HUDSON WIDE BAND MILL

Showing 20.1 hours. Features 20" band wheels, block guides, 1 1/4" band, and 20 HP Honda engine. Manual operation with 48" x 14' log capacity. Used very little—like new and ready for work. Make your offer today!

309-338-9886

Lewiston, IL



**1633 \$45,000.00**

### 2019 BAKER 3665D BAND MILL

Equipped with 4TNV90 Yanmar diesel engine installed in March 2025, with approximately 1,500 hours of use. Features 40" x 24' cutting capacity and is fully hydraulic, with hydraulic power unit included in the price. Includes wheels and axle for mobility. In good condition and ready for production.

Make your offer today!

270-498-8454

Cadiz, KY



**1635 \$35,000.00**

### BAKER BBS-0 36-30 BAND MILL & BAKER BOARD EDGER SETUP

BBS-0 36-30 Baker Band Mill & Baker Board Edger Setup - 1999 setup. The mill is powered by a 30 HP electric motor, fully hydraulic (no networks) with a cutting capacity of 30" x 14'. Includes a Baker board edger powered by a 15 HP electric motor, and a 7 x 15' three-strand log deck. Hydraulic unit is powered by a 7.5 HP electric motor. A solid working package ready for production. Make an offer today!

540-875-8127

Huddleston, VA



**1636 \$60,000.00**

### 2022 TRU CUT EHS 70 BAND MILL

Equipped with a 2" band and 28" band wheels featuring hydraulic band tensioning. Offers a 70" cutting diameter capacity and 55" total blade height movement. Includes an electric motor, a sawdust chute, and an exhaust port.

In excellent condition. Make an offer today!

412-559-8195

Gibsonia, PA



**1639 \$21,750.00**

### COOKS SUPER WIDE THIN-KERF BAND MILL

"45"" x 16' cutting capacity with 19"" band wheels. Hours unknown. Powered by 25 HP Kohler gas engine.

Write: Toby Troyer, N2184 Cty Rd. B,

Markesan, WI 53946 - Make your offer today!"

574-536-1646

Markesan, WI.



**1640 \$39,500.00**

### 2019 WOOD-MIZER LX450 PORTABLE BAND MILL

Powered by 35 HP Yanmar diesel with 1,902 hours. Cutting capacity of 28" diameter x 20' length. Equipped with stationary controls, full hydraulics, lube system, debarker, twin rail, and extra-wide head. Mill was completely gone through and serviced by Wood-Mizer with only 20 hours of use since service. No known issues and in like-new condition. Weight & height for logistics: 5,120 lb., 8'. Make your offer today!

406-374-2770

Moore, MT.



**2000-3000**

## CIRCLE SAWMILLS

Call to advertise your equipment!

**(574) 536-1646**



**2063 \$35,000.00**

### CIRCLE MILL

Cleereman 3 head-block, 36" carriage, Timber Tiger electric set-works, includes track/ drive/ 60" husk/ cab and all controls, in good working condition  
260-633-4047

Wolcottville, IN



**2065 \$7,500.00**

### TRACK-FRAME

carriage track/ frame for HMC model; AC-40 carriage, good condition  
260-633-4047

Wolcottville, IN



# MAXIMIZE YOUR SAWMILL'S POTENTIAL

with Showcase Equipment

Optimize Efficiency + Boost Productivity

From consultation to installation, Showcase Equipment is here to *help you succeed.*



## Comprehensive Consultations

Our experts will visit your facility, evaluate your needs, and provide personalized recommendations on the best equipment for your operation.



## Custom Solutions Just for Your Business

We don't just sell equipment; we partner with you to design an efficient layout tailored to your goals.

Call **260-633-4047** to schedule your consultation and discover the Showcase difference!

**SE** **SHOWCASE  
EQUIPMENT LLC**

260-633-4047 | Wolcottville, IN  
[ShowcaseEquipment.us](http://ShowcaseEquipment.us)





**2072** **\$11,500.00**

**MEADOWS MILL**

Meadows 4 headblock carriage,  
Model; #3 DELUXE, 43" center to center  
wheels, 110 volt over air solenoids,  
good working condition  
260-633-4047

Wolcottville, IN



**2076** **\$25,500.00**

**CIRCLE MILL**

Cleereman 3 head-block, 141" knees,  
Model;36, SN; 115, air set-works,  
includes 56' of track-frame and cable drum,  
working condition  
260-633-4047

Wolcottville, IN



**2078** **\$47,500.00**

**CLEEREMAN 4 HB MILL**

Cleereman 4 head block , Model 40, air over  
air setworks, includes cab/track-frame/  
carriage drive and all controls,  
in good working condition  
260-633-4047

Wolcottville, IN



**2087** **\$20,000.00**

**HMC 4 HEAD BLOCK CARRIAGE**

HMC HC-40, serial #330-1982, 4 head-block carriage,  
110 volt electric over air set-works, 50 hp carriage drive,  
air powered dogs, 40' long track, was used with band head,  
includes cab, controls and log turner, complete unit ready  
to operate and in good condition  
260-633-4047

Wolcottville, IN



**2088** **\$47,500.00**

**CLEEREMAN CARRIAGE**

Cleereman 3 head-block carriage,  
Silva-Tech computerized set-works, 48' long  
track/frame, incudes cab, drive, husk and all  
controls, good working condition  
260-633-4047

Wolcottville, IN



**2089** **\$20,000.00**

**CIRCLE MILL**

HMC AC-40 4 head-block carriage, Silva-Tech  
set-works with spare parts, air dogs, husk has 48" dia  
bottom blade and 36" dia top saw, includes complete  
mill package including 42" chain Log Turner  
(Sawmill) and nose skids, working condition  
260-633-4047

Wolcottville, IN



**2091** **\$25,000.00**

**CIRCLE MILL**

Helle 3 head block, 36" carriage with 124"  
knees, husk with top saw, 60' long track,  
frame, 60 hp carriage drive, cab and all  
accessories, complete mill ready to work  
260-633-4047

Wolcottville, IN



**2093** **\$35,000.00**

**CIRCLE SAWMILL**

Corley 3 head-block circle mill,  
DY turbo- turners, Accura-Set set-works, air over  
air, almost hyd carriage drive, includes cab, husk,  
track, drive and all controls, recently in  
production and ready to work  
260-633-4047

Wolcottville, IN



**2094** **\$5,000.00**

**SPLITTER SAW**

designed to split cants, boards, etc.,  
50hp electric drive, 81x chain,  
40" dia inserted tooth blade, hyd drive on  
feed, good working condition  
260-633-4047

Wolcottville, IN



**2095** **\$2,500.00**

**CIRCLE SAW HUSK**

fits 56" dia blade, includes off-bearing belt,  
good working condition  
260-633-4047

Wolcottville, IN



**2096** **\$45,000.00**

**HMC CIRCLE MILL**

HMC 4 head-block circle mill, complete mill package,  
includes husk w/ top saw, carriage drive, operator cab,  
and all controls, price includes BRAND NEW set-works  
and mill gone through shop and ready for production  
260-633-4047

Wolcottville, IN



**2097** **\$17,500.00**

**CIRCLE MILL**

Helle 4 headblock carriage, complete package  
includes track-frame, husk, controls, carriage  
drive, unit hasn't ran in a while and may need  
some hoses changed, overall in good condition  
260-633-4047

Wolcottville, IN



# REBUILT? **REDEFINED.**

## The Showcase Rebuilt Difference

We rebuild your favorite brands of equipment and focus on making our Showcase Rebuilt equipment to consistently match (*or surpass*) new equipment.



- EXCEPTIONAL QUALITY
- BETTER PRICES
- WARRANTY GUARANTEED



260-633-4047  
WOLCOTTVILLE, IN  
[SHOWCASEEQUIPMENT.US](http://SHOWCASEEQUIPMENT.US)



### GREEN CHAIN

c55 Chain is standard but we can put any chain on, reduction gear powered by a drive of your choice

#### Drive Options include:

- 2-6 Strand
- Any length & width
- Endless Chain options



### LOG DECK

Heavy duty tula winch powered by drive of choice: hydraulic, electric, or line shaft

#### Drive Options include:

- 2-6 Strand
- Any length & width
- H78 chain
- Stop-n-load



**CUSTOM SIZES AVAILABLE ON ALL EQUIPMENT**

**Contact John for more information or to place an order today!**

260-633-4047, ext. 5 | [jy@showcaseequipment.us](mailto:jy@showcaseequipment.us)  
206 Vine Streer, Wolcottville, IN 46795



# FROM ONE PIECE TO A COMPLETE SET-UP!



## LUMBER CART

42" x 92" cart includes casters and 2 uprights.



## ROLLCASE

6" diameter rolls are standard, any size diameter rolls are available. Any length or width. Drive options include: hydraulic, electric, or line shaft.



260-633-4047 | Wolcottville, IN  
[ShowcaseEquipment.us](http://ShowcaseEquipment.us)

**Top Quality, Great Value!**  
Custom Sizes Available

Visit [ShowcaseEquipment.us](http://ShowcaseEquipment.us)  
or call 260-633-4047 today  
to learn more!





**2100 \$8,500.00**  
**CLEEREMAN CIRCLE SAW HUSK**  
 for left hand carriage, includes 56" dia blade in good condition, off-bearer belt is 24" wide x 60" long, includes 200 hp electric motor, unit is in very good condition and ready to work  
**260-633-4047**  
**Wolcottville, IN**



**2101 \$399.00**  
**EAGLE CLAW SAW BITS**  
 9/32", these are comparable to the Simonds dominator, call if you have any questions  
**260-633-4047**  
**Wolcottville, IN**



**2103 \$25,000.00**  
**CIRCLE MILL**  
 Cleereman 3 head-block carriage  
 110 volt -over-air set-works, bottom dog flippers, working condition  
**260-633-4047**  
**Wolcottville, IN**



**2104 \$45,000.00**  
**CIRCLE MILL**  
 Meadows 3 headblock carriage, 56" dia blade, PLS5000 computer setworks, includes 3 blade vertical edger, track-frame, husk and all controls, good working condition  
**260-633-4047**  
**Wolcottville, IN**



**2105 \$22,500.00**  
**CIRCLE MILL**  
 Meadows 4 head-blocks, complete mill with all controls, setworks, cab, husk, drive and log turner, ready for production  
**260-633-4047**  
**Wolcottville, IN**



**2106 \$47,500.00**  
**CIRCLE MILL**  
 Meadows 4 head-block complete mill package, includes carriage, track/frame, husk w/ top saw, 54" bottom saw, 30" top saw, operator cab and all controls, good operating condition  
**260-633-4047**  
**Wolcottville, IN**



**2107 \$17,500.00**  
**CIRCLE MILL**  
 Forest-All 3 head-block circle mill, 60" dia blade, complete mill package includes track-frame, drive, cab and all controls, 110 volt controls, Mass computer set-works, well maintained and in good operating condition  
**260-633-4047**  
**Wolcottville, IN**



**2622 \$28,000.00**  
**RIGHT HAND CIRCULAR SAWMILL SETUP**  
 A complete setup featuring a 14' with 3 headblock air dogs, air-electric setworks, and a 4-axle carriage on a 46' track with operator controls mounted on a platform. Runs decent, though it has a few minor air leaks. Includes two hydraulic tanks, a 150-gallon Ingersoll-Rand air compressor, and the equipment is powered by a 471 Detroit Diesel with a 100-gallon fuel tank. A 2-strand 14" green chain and a 56" blade are also included. Make an offer today!  
**989-304-0275**  
**Blanchard, MI**



**2633**  
**PENDU BAND RESAW STAVE MILL**  
 Completely rebuilt unit by Showcase Equipment, featuring custom-built center split and custom-built cut-to-length system. Equipped with roller guides. Available now at a very reasonable price. Call for price. Make your offer today!  
**574-536-1646**  
**Fredericktown, OH**



**2634 \$8,500.00**  
**2018 GO-FAST BAND RESAW**  
 12" belt grade saw with 14" cutting capacity. Powered by 30 HP, 3-phase electric motor. Runs 1.5" or 2" bands on 30" band wheels. Equipped with electric-over-hydraulic valves (setworks needed) and includes motor start panel. Package includes 30 Wood-Mizer 1.5" x 7/32 Silvertip bands, two 30" band wheels, and an additional  
 Go-Fast unit for parts. Make your offer today!  
**989-240-4721**  
**West Branch, MI**



**3000-4000**  
**BAND RESAWS**  
 Call to advertise your equipment!  
**(574) 536-1646**



**3069**  
**BREWCO RESAW**  
 The Wolf Model; B-1600, SN; BBH0479, includes complete run-around system and all controls, uses 2" band, 40hp electric, this unit will be "SHOWCASE REBUILT", call for customizing options and for a time-line, UNIT WILL BE LIKE NEW WITH A FULL WARRANTY!  
**260-633-4047**  
**Wolcottville, IN**

# RAMP UP PRODUCTION WITH THE 45HD2



## POWER OPTIONS:

- ELECTRIC
- DIESEL
- HYDRAULIC

## SPECS:

- 45" LOG CAPACITY
- UP TO 48' LENGTHS
- 2 POWER CLAMPS
- 1 POWER TURNER
- 4 POWER SQUARING ARMS
- 2 POWER TAPERS
- 40" BANDWHEELS
- TOUCHSCREEN NETWORKS

## BENEFITS:

- LONGER BLADE LIFE
- BETTER BLAD PERFORMANCE
- HIGHER BLADE OPENING
- BIGGER LOG CAPACITY
- HEAVIER DUTY
- OPERATOR FRIENDLY CONTROLS

Showcase Equipment is excited to announce the acquisition of Echo Enterprises. This strategic move will allow Showcase to continue building the heavy-duty and custom-length bandmills while maintaining the exceptional customer service that has defined Echo's reputation.

**SE** **SHOWCASE  
EQUIPMENT LLC**

260-535-2023 | Wolcottville, IN  
[ShowcaseEquipment.us](http://ShowcaseEquipment.us)





# SETUP YOUR SAWMILL *for Success*

## RETOOL YOUR SAWMILL WITH SETUPS & PRINTS

- CONSULTATION ON SETUP AND EFFICIENCY
- ONE PACKAGE EQUIPMENT PRICE FOR ALL
- CHOOSE YOUR FAVORITE BRANDS OF EQUIPMENT
- NEW MILL DESIGN AND LAYOUT
- TRADE-INS FOR USED EQUIPMENT
- EXISTING MILL UPGRADE



260-633-4047 | WOLCOTTVILLE, IN  
[SHOWCASEEQUIPMENT.US](http://SHOWCASEEQUIPMENT.US)

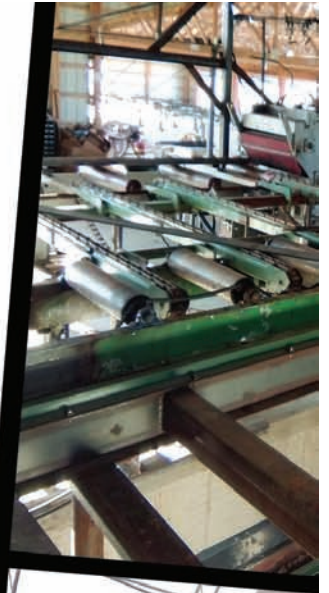

# YOUR VISION, *OUR EXPERTISE*

## Complete Sawmill Solutions Tailored to You!

Transform your timber business with a fully customized sawmill setup designed for maximum efficiency and productivity. Our experts guide you every step of the way.

### IN-PERSON CONSULTATION

Understand your unique needs and goals.

### DESIGN & LAYOUT

Optimize your space for smooth operations.

### TIMELINE PLANNING

Deliver your dream setup on schedule.

Call **260-633-4047** to schedule your consultation and take the first step toward sawmill success!



260-633-4047

Wolcottville, IN

[ShowcaseEquipment.us](http://ShowcaseEquipment.us)





**3072** **\$ 75,000.00**  
**BAKER 5 HEAD RESAW**  
 SHOWCASE REBUILT! Baker 5 head resaw, electric drive, includes return belt and 1 turn table, PRICE INCLUDES A COMPLETE REBUILD AND A FULL WARRANTY!  
**260-633-4047**  
 Wolcottville, IN



**3082** **\$ 12,500.00**  
**BAKER RESAW**  
 Baker single head resaw, Model; BBR-O, Serial#; 04-3371, has tilting infeed belt w/ digital display, electric drive, includes spare parts/ blades, excellent condition  
**260-633-4047**  
 Wolcottville, IN



**3087** **\$ 40,000.00**  
**GRADE RESAW**  
 "Hochstetler" band resaw, 12" x12" x 12' long capacity, 2" x 30" band wheels, line-shaft ready, foot print 11'6" wide x 28'6" long, complete run-around system ready to work, very good condition  
**260-633-4047**  
 Wolcottville, IN



**3091** **\$ 8,500.00**  
**RESAW**  
 Brewco single head resaw, line-shaft ready, working condition  
**260-633-4047**  
 Wolcottville, IN



**3092** **\$ 17,500.00**  
**SINGLE HEAD RESAW**  
 Pro-Cut BRAND NEW! single head resaw with return, lineshaft ready, option available for electric power, ready for production  
**260-633-4047**  
 Wolcottville, IN



**3093** **\$ 15,000.00**  
**RESAW**  
 Brewer Golden Eagle single head resaw, electric drive, 36" dia wheels, return belt, includes numerous extra blades, this machine is in excellent condition and ready for production  
**260-633-4047**  
 Wolcottville, IN



**3099** **\$ 8,500.00**  
**SINGLE HEAD RESAW**  
 Morgan single head resaw, has return belt, electric drive, good working condition  
**260-633-4047**  
 Wolcottville, IN



**3100** **\$ 52,500.00**  
**RESAW**  
 Baker 6-head resaw, electric drive, good working condition  
**260-633-4047**  
 Wolcottville, IN



**3101** **\$ 8,500.00**  
**SINGE HEAD RESAW**  
 shop built similar to Baker, 6" wide capacity, has sizer head on infeed and splitter saw on outfeed, hyd drive, good working condition  
**260-633-4047**  
 Wolcottville, IN



**3103** **\$ 21,500.00**  
**RESAW**  
 Morgan double head resaw with return, lineshaft ready, upgraded to guide rollers, recently in production, good condition  
**260-633-4047**  
 Wolcottville, IN



**3104** **\$ 32,500.00**  
**RESAW**  
 Pro-Cut single head resaw, complete run-around system with turn table on end, line shaft ready recently in production and in excellent condition  
**260-633-4047**  
 Wolcottville, IN



**3105** **\$ 32,500.00**  
**RESAW**  
 Baker 3- head band resaw, set up for line-shaft operation, upgraded to guide rollers, includes "built-in" cant sizer, good working condition  
**260-633-4047**  
 Wolcottville, IN





**3106** **\$ 15,000.00**

**BAND RESAW**

Baker 2 head resaw with return belt,  
no power, good working condition  
**260-633-4047**

Wolcottville, IN



**3107** **\$ 21,500.00**

**RESAW**

Morgan double head resaw, return belt,  
line-shaft ready, price includes having gone  
through shop, upgraded to roller guides,  
good condition ready for production  
**260-633-4047**

Wolcottville, IN



**3612** **\$65,000.00**

**2023 HERSHBERGER STAVE RESAW**

Can be converted to a grade resaw. 2023 unit with 21' square  
capacity, line shaft hook-up, and hydraulic variable-speed conveyor  
belts. Hydraulic unit included. Features 36" band wheel with  
hydraulic tension and (2) 2" x 20'1" bands. This outfit is like new  
with very little use. Option to split the system if only the head is  
needed for a grade mill. Make your offer today!

**812-718-5997**

North Vernon, IN.



No Photo  
Available

**3629** **\$5,500.00**

**SINGLE HEAD MORGAN RESAW**

Equipped with a return belt and block  
guides. Line shaft ready and in very good  
working condition. Make your offer today!  
**812-818-0707**

Vevay, IN



**4000-5000**

**GANG SAWS**

Call to advertise your  
equipment!

**(574) 536-1646**



**4041** **\$ 12,500.00**

**GANG SAW**

RoJo double arbor gang saw,  
6" thick x 8" wide capacity, includes sizer  
head, line shaft ready, includes blades/  
spacers, good working condition  
**260-633-4047**

Wolcottville, IN

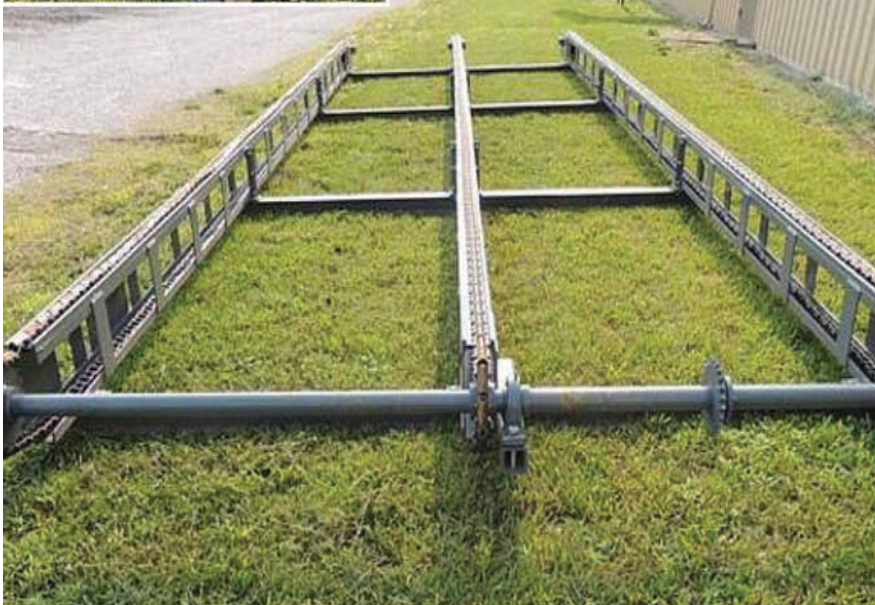

**SUPREME MFG GREEN CHAIN**

**FOR SALE - \$23,000**

3 strand 10' wide x 30'  
long green chain, Tulsa  
Winch drive, C-55  
rooftop chain, heavy  
duty built, BRAND NEW  
IN STOCK AND READY  
TO SHIP

Explore all our inventory at  
[ShowcaseEquipment.us](http://ShowcaseEquipment.us) or call  
**260-633-4047** to learn more.

**SE SHOWCASE  
EQUIPMENT LLC**

[ShowcaseEquipment.us](http://ShowcaseEquipment.us)





**4603** **\$23,500.00**

**PENDU GANG SAW JR**

Powered by Deutz diesel. 6" x 8" cutting capacity. Comes with blades and spacers included. Runs well and ready to go.

Make your offer today!

**812-289-1475**

**Marysville, IN**



**4604** **\$4,000.00**

**FAST-LINE GANG EDGER**

Single arbor unit powered by 30 HP electric motor with hydraulic drive (pump not included). In good working condition and ready for use in production. Make your offer today!

**814-793-4438**

**Martinsburg, PA.**



**5000-6000**

**EDGERS**

Call to advertise your equipment!

**(574) 536-1646**



**5089** **\$17,250.00**

**SHURMAN GANG EDGER**

6" x 42" wide overall, includes infeed and outfeed rollers, working condition

**260-633-4047**

**Wolcottville, IN**



**5103** **\$85,000.00**

**TIERNEY GANG SAW/EDGER**

6" capacity gang edger, gang side is 16" wide- edger side is 28" wide, this unit will be "SHOWCASE REBUILT" and come with a full warranty, call to customize to your specs and for a time-line

**260-633-4047**

**Wolcottville, IN**



**5111** **\$17,250.00**

**CORNELL EDGER**

6" x 42" capacity, MN: HE42, SN: 703-10-81, single arbor, (4) 19" saws, 2 movable blades, 8' infeed, 8' powered outfeed, electric drive, comes w/ spare spacers, saws and laser lights

**260-633-4047**

**Wolcottville, IN**



**5114** **\$10,750.00**

**COOK EDGER**

Model:36EZTD, SN: 42, 5" x 21" tailing belt outfeed, 38" x 9" infeed rolls, 6" x 36" infeed cap, control panel, manual blade set, (2) 20" blades both are adjustable, electric drive, good heavy duty older unit

**260-633-4047**

**Wolcottville, IN**



**5118** **\$11,500.00**

**EDGER**

4" x 30" wide capacity, 2 movable blades, includes BRAND NEW ARBOR, very good condition

**260-633-4047**

**Wolcottville, IN**



**5122** **\$13,500.00**

**BREWCO EDGER**

4" thick x 20" wide capacity, powered by 2 separate electric motors, includes 16' long tailing belt, unit is in very good working condition

**260-633-4047**

**Wolcottville, IN**



**5124** **\$6,500.00**

**VERTICAL EDGER**

2 split blades, 40 hp electric powered, good working condition

**260-633-4047**

**Wolcottville, IN**



**5131** **\$12,500.00**

**VERTICAL EDGER**

Helle 2 blade vertical edger, 22" dia blade, 40 hp electric drive, price includes going through shop, good working condition

**260-633-4047**

**Wolcottville, IN**



**5134** **\$10,500.00**

**EDGER**

Cornell edger 6" thick x 36' wide capacity, 1 stationary-2 movable blades, air-powered hold-downs, includes 8' long infeed rollers, movable fence, working condition

**260-633-4047**

**Wolcottville, IN**





**5135** **\$6,500.00**

### VERTICAL EDGER

Renco 4 blade vertical edger, 12 volt controls, good working condition  
**260-633-4047**

Wolcottville, IN



**5136** **\$45,000.00**

### GANG SAW

Timber Machine Technologies heavy duty edger, 8" thick x 38" wide capacity, 400 hp electric drive motor, bottom splined arbor, includes operating cab and all controls, ready for production  
**260-633-4047**

Wolcottville, IN



**5137** **\$17,500.00**

### EDGER

Frick "Timber Tiger" edger, 8" thick x 48" capacity, current blade set-up is stationary, 1 blade installed, includes 46 spare blades that are ready to go, includes lasers, recently in production and in good working condition  
**260-633-4047**

Wolcottville, IN



**5138** **\$10,500.00**

### EDGER

Crosby edger, 6" thick x 32" wide capacity, 4 blades 1 movable-3 stationary, includes 80' long 6" dia pvc piping, good operating condition  
**260-633-4047**

Wolcottville, IN



**5139** **\$6,500.00**

### VERTICAL EDGER

Forest-All 3 blade vertical edger, 40 hp electric motor, hyd blade movement, good condition  
**260-633-4047**

Wolcottville, IN



No Photo Available

**5616** **\$5,500.00**

### FRICK EDGER

4" x 32" cutting capacity with 1 stationary blade and 1 movable blade. Line shaft ready. 10' infeed & outfeed. Currently in need of new blades, but otherwise solid. Make your offer today!  
**812-818-0707**

Vevay, IN

## XP 380 INDUSTRIAL SAWMILL



THE XP380 IS AN INDUSTRY WINNER IN PRODUCTION SAWING

ASK YOUR NEIGHBOR

### Customer Comment

You guys have spent a lot of time on Research & Development the last years. My neighbor has one of your mills & he says the efficiency & accuracy is what keeps him competitive in todays markets. I'm tired of breakdowns. I need a better machine



### ROCK SOLID FRAMEWORK

• 30" BAND WHEELS • 2" BAND  
• 120 HP DIESEL OR • 60HP ELECTRIC



### BELLY PAN

PROTECTS ENGINE ETC



DUAL POWERED TAPERS  
SHIFT LOGS ENDWAYS



PROFESSIONAL DESIGNED &  
ENGINEERED



### OPERATOR FRIENDLY

CONTROLS  
AVAILABLE WITH COMPUTER  
NETWORKS OR AIR NETWORKS

ASK ABOUT  
OUR SPECIALS  
FOR THIS  
MONTH

# TIMBER BUDDY LLC

5571 State Route 414 Romulus, NY 14541

CALL US TODAY  
**607-882-3010**





**5617** **\$18,000.00**  
**MEADOWS 2 BLADE EDGER**  
 4' x 30" cutting capacity. Completely rebuilt unit powered by a 65 HP Wisconsin gas engine. Runs like a new machine. Make an offer today!  
**845-313-3019**  
**LaFayette, NJ**



**5619**  
**SMICKSBURG EDGER**  
 Brand new edger available for sale or order. Equipped with two 16" carbide split blades, one stationary blade, one movable blade, and a movable straight edge. Features four feed rollers with gravity press-down rollers, 6' infeed and 6' outfeed rollers, and is lineshaft ready. Available with 4' x 32" cutting capacity or optional 36" cutting capacity. Contact: David Miller, 544 Kerr Rd, Smicksburg, PA 16256 - Pricing: 32" model - \$10,000 | 36" model - \$11,500  
**574 536 1646**  
**Smicksburg, PA**



**6000-7000**  
**DEBARKERS**  
 Call to advertise your equipment!  
**(574) 536-1646**



**6024** **\$ 27,500.00**  
**HMC DEBARKER**  
 Rosser head, slant track, hyd. drive on the head, in working condition, CALL FOR REBUILDING OPTIONS ON THIS MACHINE  
**260-633-4047**  
**Wolcottville, IN**



**6025** **\$ 72,500.00**  
**NICHOLSON DEBARKER**  
 27" 6 arm, includes lots of new parts, Good Working Condition, price includes some installation costs, call for details  
**260-633-4047**  
**Wolcottville, IN**



**6033** **\$ 28,500.00**  
**RING DEBARKER**  
 Beloit ring type debarker, electric drive, working condition  
**260-633-4047**  
**Wolcottville, IN**



**6042** **\$ 25,500.00**  
**RING DEBARKER**  
 Valone Kone ring debarker, electric drive, includes infeed/outfeed, working condition  
**260-633-4047**  
**Wolcottville, IN**



**6043** **\$ 25,500.00**  
**DEBARKER**  
 Morbark 628 debarker, electric drive, includes operator cab and all controls, very good condition  
**260-633-4047**  
**Wolcottville, IN**



**6044** **\$ 34,500.00**  
**DEBARKER**  
 Mellott rosser-head debarker, electric drive, hyd cylinder for head up-down, recently in production and in good operating condition  
**260-633-4047**  
**Wolcottville, IN**



**6045** **\$ 57,500.00**  
**RING DEBARKER**  
 30" dia Cambio ring debarker, 6 arms, steel infeed press wheels, all electric, all electrical and controls included, recently in production and in good working condition, infeed/ outfeed also available, call for price  
**260-633-4047**  
**Wolcottville, IN**



**6046** **\$ 42,500.00**  
**DEBARKER**  
 Mellott rosser-head debarker, your choice of power (electric or hyd), new rabbit in bearings, new cleats on bull wheels, good condition and ready for production  
**260-633-4047**  
**Wolcottville, IN**



**6047** **\$ 55,000.00**  
**DEBARKER**  
 30" Cambio 5 arm ring debarker, electric drive, includes infeed/ outfeed log troughs and all controls, in good condition and ready for production  
**260-633-4047**  
**Wolcottville, IN**





**6048** **\$ 87,500.00**

**DEBARKER**

Precision rosser head debarker, Model P636, Serial # D563, 36" capacity, electric drive on head, self-contained hyd unit for carriage etc., upgraded to chain drive for carriage, price is Showcase Rebuilt and comes with warranty. CURRENTLY IN THE SHOP SO CALL WITH YOUR SPECS TO HAVE IT CUSTOMIZED!

pics similar to actual machine

**260-633-4047**

**Wolcottville, IN**



**6051** **\$ 35,000.00**

**DEBARKER**

Morbark 640 debark complete line, includes infeed/ outfeed troughs, operating cab and all controls, this unit is set up to run with all hydraulics, complete and ready for production

**260-633-4047**

**Wolcottville, IN**



**6052** **\$ 25,000.00**

**DEBARKER**

Mellott rosner head 36" debarker, electric drive on head, working condition

**260-633-4047**

**Wolcottville, IN**



**6053** **\$ 27,500.00**

**DEBARKER**

Mellott rosner- head debarker, electric powered, includes and control, working condition

**260-633-4047**

**Wolcottville, IN**



**7000-8000**  
**CHIPPERS, HOGS,**  
**GRINDERS**  
Call to advertise your  
equipment!  
**(574) 536-1646**



**7093** **\$ 14,200.00**

**FULGHUM SHAKER SCREEN**

8' x 8' screen, electric drive, good condition

**260-633-4047**

**Wolcottville, IN**

Up your **PRODUCTION** with an **ACCU-CUT**



**A Cut Beyond**

We now offer 4 models of edgers up to 8" capacity and feed speeds up to 400' per minute.

From total mechanical to total electric, we build to fit your need.



Financing available for this machine for as low as \$4.00 per hour. CALL TODAY TO LEARN HOW

**BUILT JUST FOR YOU!**

**CALL TODAY FOR A FREE QUOTE!**



**4892 LAMTON ROAD • CASS CITY, MI 48726**  
**989-872-2390 or leave message 517-852-2115**





**7094** **FULGHUM SHAKER SCREEN** \$ 7,400.00  
8'X 8' screen, electric drive,  
working condition,  
CALL FOR REBUILDING OPTIONS  
260-633-4047

Wolcottville, IN



**7109** **PRECISION CHIPPER** \$ 14,000.00  
48" dia. 6 knife wheel with 3 blocked,  
bottom discharge, good condition  
260-633-4047

Wolcottville, IN



**7111** **PRECISION CHIPPER** \$ 20,000.00  
66" dia. 6 knife, side/ rear discharge,  
good working condition  
260-633-4047

Wolcottville, IN



**7134** **WASTE GRINDER** \$ 6,300.00  
Roberts hammer mill/ waste grinder,  
1/4" screen, top feed, 60 hp electric drive,  
3600 rpm's, good working condition  
260-633-4047

Wolcottville, IN



**7138** **CHIPPER** \$ 17,250.00  
Fulghum 6 knife chipper, 60" dia,  
top discharge, working condition  
260-633-4047

Wolcottville, IN



**7143** **SHAKER SCREEN** \$ 6,000.00  
Morbark shaker screen for a 58" dia chipper,  
good working condition  
260-633-4047

Wolcottville, IN



**7148** **CHIPPER** \$ 32,500.00  
48" 6 knife chip-pac, includes 5' x5' shaker  
screen, electric drive, includes soft start,  
numerous spare knives and parts, good  
working condition  
260-633-4047

Wolcottville, IN



**7151** **SHAKER SCREEN** \$ 8,500.00  
Fughum shaker screen/ cyclone,  
7' x7' screen, 5' dia cyclone,  
working condition  
260-633-4047

Wolcottville, IN



**7154** **CHIP-PAC** \$ 22,500.00  
Fulghum 48" dia chipper, 3 knives, 150 hp electric  
drive, 5' x5' shaker screen-electric drive, chip  
blower-electric drive, complete unit that is in good  
condition and ready to work  
260-633-4047

Wolcottville, IN



**7155** **WASTE GRINDER** \$ 8,500.00  
Progress waste grinder, swinging hammer  
style, 125 hp electric drive, 1185 rpm's,  
unit needs to have hammers installed,  
good overall condition  
260-633-4047

Wolcottville, IN



**7159** **CHIPPER** \$ 81,247.00  
Precision 58" dia, 6 knife, hard surfaced  
anvils, Kwik-Change knife system,  
**THIS UNIT IS BRAND NEW!!**  
in-stock and ready to ship  
260-633-4047

Wolcottville, IN



**7161** **CHIPPER** \$ 12,500.00  
PHL Industries 48" dia chipper, 6 knife  
wheel with 3 blocked, includes some spare  
knives, good working condition  
260-633-4047

Wolcottville, IN



7162 \$ 60,000.00

### COMPLETE CHIP-PAC

Precision 6 knife chipper and chip-pac, includes Precision 6' x6' shaker screen and cyclone, price includes repainted and gone through shop, good working condition  
260-633-4047

Wolcottville, IN



7166 \$ 6,500.00

### CHIPPER

6' x 6' Morbark shaker screen (1-3/4" top screen) and cyclone, good condition  
260-633-4047

Wolcottville, IN



7168 \$ 12,500.00

### WASTE GRINDER

Jeffrey waste grinder, 34" wide capacity, top feed/ bottom discharge, includes new set of hammers and screens, very good condition and ready to work  
260-633-4047

Wolcottville, IN



7169 \$ 22,500.00

### WASTE GRINDER

Montgomery waste grinder, 34" capacity, top-feed, includes feeding hopper, price includes going through shop, good working condition  
260-633-4047

Wolcottville, IN



7170 \$ 12,500.00

### CHIPPER

48" dia chipper, 6 knives, includes several sets of spare knives, good working condition  
260-633-4047

Wolcottville, IN



7171 \$ 12,500.00

### JEFFREY 44 WB-HOG

Jeffery waste grinder, top feed opening is 44" wide x , swinging hammer style, includes blower and infeed belt conveyor, blower and belt are hyd powered, good working condition  
260-633-4047

Wolcottville, IN

## HERSHEY MACHINE LLC



Local Same Day Delivery... Order before 9:00 Receive the Same Day!

**We Deliver Local and Ship UPS Daily!**

Store Hours: Mon. – Fri. 7:00 to 4:30

## Electric Motors ... IN STOCK

**We Stock from  
1/3 to 150 HP Motors**

- High quality, TEFC Motors
- Rolled Steel & Cast-Iron Motors
- Stainless Steel Motors
- Farm Duty Motors



**\$399 Per Box**

Now offering 60 count boxes of Eagle Claw bits!

**We will do circle saw hammering in my shop or at your sawmill! Specializing in 4" band saw sharpening.**

30+ years of experience!

- Saw hammering & tensioning
- Shoulder & tip welding
- New bits & shanks

**Call for pricing!**

**Byler Saw Shop, Distributor  
814-205-7832**

19103 Greytown Hills Rd  
Cambridge Springs, PA, 16403





**7172** **\$ 17,500.00**

### CHIP-PAC

Morbark 48" 3 knife chip-pac, includes 5'x5' shaker screen, sawdust blower, 75 hp electric power, includes soft- start along with all controls, includes extra knives, working condition

**260-633-4047**

**Wolcottville, IN**



**7623** **\$15,000.00**

### WEST SALEM GRINDER

60" grinder, Honeyville 26" blower, diverter valve, outfeed pipes, several screen sizes, and the electrical panel. Powered by a 60 HP motor on the grinder and a 15 HP motor on the blower - both 3 phase. You also have the option to split the package if desired. A good, solid unit. Will be in production until December 19th. Make an offer today!

**717-951-3764**

**Ephrata, PA**



**7625** **\$12,500.00**

### PRECISION HUSKY 48" CHIPPER

3-knife, 4" disk, right-hand chipper. Equipped with 2 access doors, top discharge, and a one-piece hood. Recently repainted. No power included. Make an offer today!

**270-893-8340**

**Russellville, KY**



**7626** **\$3,950.00**

### 36" WALLENSTEIN CHIPPER / NEW FERTILIZER SPREADER

4-blade, 3-point hitch chipper with 540 RPM PTO drive, in good condition. Also available: brand-new fertilizer spreader with PTO or motor drive, stainless steel sides, web, and spreader. Offered in 1-ton, 2-ton, or 3-ton configurations. Call for pricing and details. Make your offer today on the chipper!

**765-597-2205**

**Marshall, IN**



**8000-9000**

## LOG TURNERS

Call to advertise your equipment!

**(574) 536-1646**



**8049** **\$ 3,100.00**

### MELLOTT LOG TURNER

36" chain turner, hyd drive, good condition

**260-633-4047**

**Wolcottville, IN**



**8051** **\$ 2,500.00**

### MELLOTT 5 LOG TURNER

Mellott #5, 42" Log Turner (Sawmill), hyd drive, working condition

**260-633-4047**

**Wolcottville, IN**



**8052** **\$ 3,100.00**

### MEADOWS LOG TURNER

Meadows 36" chain type Log Turner, hyd drive, working condition

**260-633-4047**

**Wolcottville, IN**



**8053** **\$ 5,500.00**

### LOG TURNER

36" bar type Log Turner (Sawmill), all hyd, good working condition

**260-633-4047**

**Wolcottville, IN**



**8054** **\$ 4,000.00**

### MELLOTT 6 LOG TURNER

Mellott #6 chain type 48" Log Turner (Sawmill), all hyd, working condition

**260-633-4047**

**Wolcottville, IN**



**8057** **\$ 3,500.00**

### LOG TURNER

36" chain type log turner, hyd drive, good working condition

**260-633-4047**

**Wolcottville, IN**



**8059** **\$ 4,200.00**

### LOG TURNER

chain type log turner, 36" chain, hyd drive, good working condition

**260-633-4047**

**Wolcottville, IN**



8060 \$ 5,250.00

#### LOG TURNER

chain type log turner, sized for 40" carriage,  
hyd drive, good working condition  
260-633-4047

Wolcottville, IN



8062 \$ 6,500.00

#### LOG TURNER

bar type log turner, used with 42" carriage,  
hyd drive, good working condition  
260-633-4047

Wolcottville, IN



8065 \$ 3,500.00

#### LOG TURNER

Meadows 36" chain type log turner,  
hyd drive, good working condition  
260-633-4047

Wolcottville, IN



8066 \$ 7,500.00

#### LOG TURNER

Sering bar type log turner, 48" arm,  
hyd drive, includes 50 hp electric powered  
hyd unit, good working condition  
260-633-4047

Wolcottville, IN



8067 \$ 4,500.00

#### LOG TURNER

Morbark chain type log turner, hyd drive,  
includes built in nose-skids and stop-load,  
used on 36" carriage, heavy duty and in  
good condition  
260-633-4047

Wolcottville, IN



9000-10,000

TRANSFER

EQUIPMENT

Call to advertise your  
equipment!

(574) 536-1646

# Stainless Steel Fuel Tanks

*No rust in your fuel*

## Bare Tanks

100 gallon

150 gallon with divider

200 gallon

300 gallon

500 gallon

Stainless Steel Stands

(for 100, 150, 200, & 300 gal)



Tanks available with  
12v or electric pump



60" Tall Stand  
150 Gal.w/divider

*Contact your local dealer*

**Pine Valley Bolts**

**Middlefield, OH**

**440-693-4232**

5195 Kinsman Rd, Middlefield, OH 44062 | 440-693-4232 | 440-321-5965





**9012** **\$ 2,000.00**

**BELT CONVEYOR**

20" wide x 20' long, 7" sides, electric drive, working condition  
**260-633-4047**

**Wolcottville, IN**



**9018** **\$ 4,600.00**

**TRANSFER DECK**

5 strand, 13' wide x 18' 6" long, H78 chain, electric drive, air cylinders on pop up board stop, good condition  
**260-633-4047**

**Wolcottville, IN**



**9020** **\$ 9,750.00**

**UNSCRAMBLER**

4 strand, 33" slats on each strand, electric drive, unit is 80" tall, good condition  
**260-633-4047**

**Wolcottville, IN**



**9023** **\$ 15,000.00**

**VIBRATING CONVEYOR**

Synco Shear, SN:C2521-1, balanced vibrating conveyor, electric drive, 20" pan x 47' long, 14" tall sides, includes fiberglass section and chipper infeed, good condition  
**260-633-4047**

**Wolcottville, IN**



**9024** **\$ 7,500.00**

**CHAIN CONVEYOR**

15" ladder back chain, 24" pan, 16" sides, 32" x 53' electric drive, good condition  
**260-633-4047**

**Wolcottville, IN**



**9025** **\$ 9,750.00**

**PADDLE CHAIN CONVEYOR**

3" x 13" paddles, 16" pan, 15" sides, electric drive, 20" x 68' long, good condition  
**260-633-4047**

**Wolcottville, IN**



**9031** **\$ 8,000.00**

**TRANSFER DECK**

3 strand transfer deck, 11'6" wide x 28' long, electric drive, H-78 chain, good condition  
**260-633-4047**

**Wolcottville, IN**



**9054** **\$ 7,000.00**

**TRANSFER DECK**

3 strand transfer deck, 11' wide x 27'6" long, electric drive, 81X chain, good condition  
**260-633-4047**

**Wolcottville, IN**



**9063** **\$ 14,300.00**

**LOG TROUGH**

30' long, 12" wide ladderback chain, electric gear box drive, 1 set of log kickers, good condition  
**260-633-4047**

**Wolcottville, IN**



**9085** **\$ 24,500.00**

**SUPREME MFG LOG DECK**

3 strand 10' wide X 20' long log deck, Tulsa Winch electric drive, H-78 chain, heavy duty built, BRAND NEW!  
**260-633-4047**

**Wolcottville, IN**



**9087** **\$ 20,000.00**

**LOG TROUGH**

55' long, 12" pan width, electric drive, good working condition  
**260-633-4047**

**Wolcottville, IN**



**9090** **\$ 14,300.00**

**LOG TROUGH**

40' long, 110 ladder-back chain, 14" wide, s- style drive, no power, good working condition  
**260-633-4047**

**Wolcottville, IN**





9091 \$ 14,300.00

### GREEN CHAIN

3 strand, 9'6" wide x 101' long,  
electric drive, 8X chain, good condition  
260-633-4047

Wolcottville, IN



9095 \$ 5,000.00

### TRANSFER DECK

2 strand transfer deck, 5' wide x 23' long,  
81XH chain, BRAND NEW DRIVE  
SHAFT/ SPROCKETS, very good condition  
260-633-4047

Wolcottville, IN



9096 \$ 4,250.00

### TRANSFER DECK

2 strand transfer deck, 3' wide x 25' long,  
electric drive, 81X chain, good condition  
260-633-4047

Wolcottville, IN



9107 \$ 7,000.00

### LOG DECK

4 strand log deck, 13' wide x 21' long,  
electric drive, good condition  
260-633-4047

Wolcottville, IN



9111 \$ 11,500.00

### LOG TROUGH

36" wide over-all 19' long, electric drive,  
good working condition  
260-633-4047

Wolcottville, IN



9121 \$ 9,750.00

### UNSCRAMBLER

Irrington-Moore 7 strand unscrambler,  
75" tall, includes even-end rollers,  
electric drive, good working condition  
260-633-4047

Wolcottville, IN

## FREE SHIPPING ON ORDERS OVER \$5,000.00

GRAPPLE

SEVERE DUTY ROOT GRAPPLE

CID: HEAVY DUTY PALLET FORKS

LOADER BUCKET

AUGER

CID: BRUSH CUTTER

**Jed TRACK SALES**

208 Boones Path Rd, Rose Hill, VA 24281  
Ph: 606-206-0503  
Fax: 606-492-2900  
Email: jitracksales@ibufax.com  
We accept major credit cards.

MANY MORE ATTACHMENTS AND TRACKS AVAILABLE

BALE SQUEEZER

ROTARY TILLER

## SHARPENING SERVICES

25+ YRS EXPERIENCE

- Sawmills
- Pallet Shops
- Woodworkers
- Plastics Industry

### WE PROVIDE:

- Sharpening
  - saw blades
  - chipper knives
  - granulator knives
- Retipping
- Blade straightening
- Expert advice
- Sales of NEW: Saws, Knives, Debarker teeth

WITH WEEKLY DELIVERIES TO/FROM:

- Pennsylvania
- New York
- Ohio
- Nationwide UPS service

### CONTACT US

(814) 333-1181  
office@doublersharpening.com  
doublersharpening.com

18915 Brake Shoe Rd  
Meadville PA 16335





**9129** **\$ 10,750.00**  
**SUPREME MFG ROLLCASE**  
 20" wide x 20' long, 6" dia rolls,  
 1 7/16" dia shafts, electric drive,  
 BRAND NEW!!  
 260-633-4047

Wolcottville, IN



**9130** **\$ 1,280.00**  
**SUPREME MFG LUMBER CARTS**  
 42" wide x 92" long, heavy duty casters,  
 4 stake pockets, includes 2 stakes,  
 BRAND NEW!!  
 260-633-4047

Wolcottville, IN



**9139** **\$ 7,500.00**  
**CONCAVE BELT CONVEYOR**  
 24" wide x 30' long, electric drive,  
 good condition  
 260-633-4047

Wolcottville, IN



**9169** **\$ 5,250.00**  
**GREEN CHAIN**  
 2 strand green chain, 5' 6" wide x 32' long,  
 gearbox drive, C-55 rooftop chain,  
 good working condition  
 260-633-4047

Wolcottville, IN



**9171** **\$ 5,500.00**  
**DROP BELT**  
 approx 20" wide x 12' long, hyd drive,  
 good working condition  
 260-633-4047

Wolcottville, IN



**9180** **\$ 6,500.00**  
**SLAB DROP BELT**  
 24" wide x 12' long, electric drive,  
 hyd cylinder for drop belt, includes hyd unit  
 for cylinder, very good condition  
 260-633-4047

Wolcottville, IN



**9196** **\$ 2,250.00**  
**BELT CONVEYOR**  
 approx 16" wide x 15' long, 6" tall sides,  
 electric drive, good working condition  
 260-633-4047

Wolcottville, IN



**9205** **\$ 4,000.00**  
**ROLL CASE**  
 Roll case/ transfer deck, rolls are  
 30" wide x 38' long total length, transfer is  
 52" wide and 38' long, lighter duty and in  
 good working condition  
 260-633-4047

Wolcottville, IN



**9217** **\$ 4,500.00**  
**ROLL CASE**  
 pop-up rollers, perfect for putting in a  
 transfer deck, 16" wide x 7' long,  
 foot pedal control, hyd drive,  
 BRAND NEW!  
 260-633-4047

Wolcottville, IN



**9220** **\$ 8,500.00**  
**SLAB DRAG DECK**  
 slab drag, 15' x 15', electric gearbox drive,  
 81X chain with steel cleats bolted on,  
 good working condition  
 260-633-4047

Wolcottville, IN



**9223** **\$ 8,500.00**  
**SLAB DRAG DECK**  
 slab drag conveyor, 15' x 14',  
 electric gearbox drive, 81X chain with steel  
 cleats bolted on, good condition  
 260-633-4047

Wolcottville, IN



**9226** **\$ 15,000.00**  
**VIBRATING CONVEYOR**  
 Precision vibrating conveyor,  
 18" wide pan x 55' long, 8" sides,  
 electric drive, good working condition  
 260-633-4047

Wolcottville, IN



9229 \$ 15,000.00

### ROLL CASE

90" wide x 28' long, electric drive,  
heavy duty and in good condition  
260-633-4047

Wolcottville, IN



9230 \$ 3,000.00

### TRANSFER DECK

7 strand, 12 1/2' wide x 7' long, 81X chain,  
electric drive, good condition  
260-633-4047

Wolcottville, IN



9232 \$ 17,250.00

### LOG TROUGH

chain is 11" wide, trough is 38' long,  
electric gear box drive, 1 set of kickers,  
heavy duty and in good condition  
260-633-4047

Wolcottville, IN



9237 \$ 5,000.00

### WASTE CONVEYOR

36" wide x 28' long, steel slat conveyor for  
slabs etc., very good condition  
260-633-4047

Wolcottville, IN



9238 \$ 14,300.00

### LOG TROUGH

50"x 22' overall, air cylinder log clamp  
down, electric drive, WR124 chain w/cleats,  
air cylinder on loader  
260-633-4047

Wolcottville, IN



9243 \$ 7,200.00

### DROP BELT CONVEYOR

Reckart drop belt, 24" wide x 13' long,  
air cylinder for up-down, hyd drive,  
good working condition  
260-633-4047

Wolcottville, IN

## Midwest Bandwheel Grinding, LLC

Phone: (989) 875-9329



- Bandwheel Grinding
- Bandmill & Bandsaw Alignments
- Bandsaw/Filing Room
- Experienced
- Insured

Eli Hershberger

Email: ejhershberger1220@gmail.com

## HORNING OUTDOOR FURNACES

THREE SIZES AVAILABLE



- Heavy Duty Firebox
- Built with 3/8" thick plate steel
- Electric or air controls

Farmshop Manufacturing

W 4413 Highway N, Owen, WI 54460 • 715-229-2206

Dealer Inquiries Welcome

## BAND-IT Company

Strapping & Supplies

### BY THE ROLL, SKID, OR TRUCKLOAD

#### Polyester

1/2", 3/4", 1", 1 1/4"  
28 rolls/skid



#### Steel

1/2", 3/4", 1", 1 1/4"  
12 rolls/skid



Tools, Carts and Seals

For battery & manual tool repair call John Miller: 231-743-3020

Call for pricing **231-743-9567** Lavern Schrock

fax 231-743-9466 | 7806 18 Mile Rd., Marion, MI 49665





**9244** **\$ 8,000.00**

**CANT CATCHER**

Reckart cant catcher for drop use with a drop belt, air powered, 4 arms, travel is 30", good working condition  
**260-633-4047**

**Wolcottville, IN**



**9249** **\$ 5,000.00**

**TRANSFER DECK**

4 strand, 10' wide x 22' long, H-78 chain, good condition  
**260-633-4047**

**Wolcottville, IN**



**9250** **\$ 4,000.00**

**WASTE CONVEYOR**

ladderback chain, 18" wide pan x 33' long, 12" sides, electric gear box drive, was used on incline, good condition  
**260-633-4047**

**Wolcottville, IN**



**9251** **\$ 8,500.00**

**ROLL CASE**

30" wide x 21' long, 8" dia rolls, this unit is heavy duty and in very good condition  
**260-633-4047**

**Wolcottville, IN**



**9252** **\$ 5,500.00**

**TRANSFER DECK**

heavy duty transfer deck, 5 strands, 14' wide x 12' long, electric drive, H-78 chains, very good condition  
**260-633-4047**

**Wolcottville, IN**



**9253** **\$ 8,500.00**

**TRANSFER DECK**

5 strand heavy duty deck, 12' 6" wide x 25' long, electric drive, H-78 chain, very good condition  
**260-633-4047**

**Wolcottville, IN**



**9254** **\$ 9,000.00**

**TRANSFER DECK**

6 strand deck, H-78 rooftop chains, electric drive, 14' wide x 27' long, very good condition  
**260-633-4047**

**Wolcottville, IN**



**9256** **\$ 28,750.00**

**VIBRATING CONVEYOR**

Webster vibrating conveyor, 24" wide pan 9" tall sides, 80' long, electric drive, very good condition  
**260-633-4047**

**Wolcottville, IN**



**9264** **\$ 22,500.00**

**STEP FEEDER**

Linden step-feeder for logs, 16' long capacity, 15 hp electric powered by unit, good working condition  
**260-633-4047**

**Wolcottville, IN**



**9268** **\$ 8,500.00**

**TRANSFER DECK**

4 strand transfer deck, 10' 5" wide x 35' long, electric gear-box drive, 81X chain, good working condition  
**260-633-4047**

**Wolcottville, IN**



**9278**

**VIBRATING CONVEYORS**

Lots of vibrating conveyors in stock, up to 36" wide pans, hyd drives, electric drives, call with your needs  
**260-633-4047**

**Wolcottville, IN**



**9280** **\$ 10,500.00**

**UNSCRAMBLER/ TRANSFER DECK**

3 strand transfer deck & unscrambler, deck is 8' wide x 13' long, both are gearbox drive, good condition and ready for production  
**260-633-4047**

**Wolcottville, IN**



**9282** **\$ 10,500.00**  
**VIBRATING CONVEYOR**  
 Morbark vibrating conveyor, 17" pan, 30' long, includes drive but no power, good condition  
**260-633-4047**

Wolcottville, IN



**9290** **\$ 7,500.00**  
**SLAB DRAG CONVEYOR**  
 slab drag waste conveyor, 10' 6" wide x 20' long, has steel slats to drag waste/ slabs, electric drive, good working condition  
**260-633-4047**

Wolcottville, IN



**9298** **\$ 12,500.00**  
**SLAB DROP BELT**  
 34" wide x 12' long, hyd drive, hyd cylinder for up-down movement, brand new and ready for production  
**260-633-4047**

Wolcottville, IN



**9305** **\$ 9,500.00**  
**BELT CONVEYOR**  
 60" wide x 50' long ,electric drive, no sides, good working condition  
**260-633-4047**

Wolcottville, IN



**9321** **\$ 10,500.00**  
**LOG DECK**  
 Edmiston log deck, 4 strands 12' wide x 34' long H-78 chain, stop-load, good working condition  
**260-633-4047**

Wolcottville, IN



**9325** **\$ 4,500.00**  
**BELT CONVEYOR**  
 concave style belt conveyor, 30" wide x 27' long, electric drive, working condition  
**260-633-4047**

Wolcottville, IN

640 Roaring Springs Rd. I Cadiz, KY 42211



**Free Shipping**  
 on Select Orders

**Your source for quality aftermarket and OEM parts for all types of forestry and construction equipment including steel and rubber tracks, idlers, sprockets, rollers and more.**

**For faster service, please have your make, model, serial and/or part numbers available when you call.**

Contact us today for all your heavy equipment parts and repair needs!

**270.522.3851**





**9327** **\$ 14,500.00**  
**MELLOTT LOG TROUGH**  
 ladder-back chain, includes air-powered  
 kickers, hyd drive, very good condition  
**260-633-4047**

Wolcottville, IN



**9328** **\$ 17,500.00**  
**MELLOTT VIBRATING CONVEYOR**  
 19" wide pan, approx 4" tall sides x 60' long,  
 sawdust section, electric drive,  
 very good condition 2 available  
**260-633-4047**

Wolcottville, IN



**9329** **\$ 5,500.00**  
**CONCAVE BELT CONVEYOR**  
 32" wide x 25' long, no drive,  
 good working condition  
**260-633-4047**

Wolcottville, IN



**9330** **\$ 7,500.00**  
**CONCAVE BELT CONVEYOR**  
 concave waste belt conveyor,  
 24" wide x 51' long, no drive,  
 good working condition  
**260-633-4047**

Wolcottville, IN



No Photo  
Available

**9332** **\$ 8,500.00**  
**ROLL CASE**  
 24" wide x 42' long, electric drive,  
 air powered slab dump section w/ stop,  
 includes all new drive sprockets,  
 good condition and ready for production  
**260-633-4047**

Wolcottville, IN



**9333** **\$ 25,000.00**  
**ROLL CASE**  
 30" wide x 160' long, 3 electric drives,  
 includes several transfers,  
 heavy duty and in excellent condition  
**260-633-4047**

Wolcottville, IN



**9334** **\$ 4,500.00**  
**BELT CONVEYOR**  
 24" wide x 30' long, electric drive,  
 4" tall sides, excellent condition  
**260-633-4047**

Wolcottville, IN



**9335** **\$ 7,500.00**  
**TRANSFER DECK**  
 10' wide x 40' long, H-78 chain,  
 electric gear-box drive, includes panning in  
 between strands, very good condition  
**260-633-4047**

Wolcottville, IN



**9336** **\$ 8,500.00**  
**TRANSFER DECK**  
 5 strand transfer deck, 10' wide x 55' long,  
 H-78 chain, electric drive,  
 good working condition  
**260-633-4047**

Wolcottville, IN



**9337** **\$ 8,500.00**  
**UNSCRAMBLER**  
 6 strand unscrambler, approx 60" tall,  
 electric drive, good working condition  
**260-633-4047**

Wolcottville, IN



**9338** **\$ 6,500.00**  
**BELT CONVEYOR**  
 24" wide x 77' long, approx 6" tall sides,  
 electric drive, good working condition  
**260-633-4047**

Wolcottville, IN



**9339** **\$ 4,500.00**  
**WASTE BELT CONVEYOR**  
 concave style belt conveyor,  
 20" wide x 22' long, electric drive,  
 very good condition  
**260-633-4047**

Wolcottville, IN



**9342** **\$ 11,500.00**  
**WASTE BELT CONVEYOR**  
 concave style belt conveyor,  
 24" wide x 65' long, electric drive, includes  
 cat-walk on side, excellent condition  
 260-633-4047

Wolcottville, IN



**9343** **\$ 4,500.00**  
**BELT CONVEYOR**  
 24" wide x 30' long, hyd drive,  
 approx 4" tall sides, good condition  
 260-633-4047

Wolcottville, IN



**9344** **\$ 7,500.00**  
**TRANSFER DECK**  
 7 strand transfer deck, 12' wide x 45' long,  
 81X chain, electric drive,  
 good working condition  
 260-633-4047

Wolcottville, IN



**9345** **\$ 3,750.00**  
**BELT CONVEYOR**  
 24" wide x 35' long, approx 6" tall sides,  
 electric drive, good working condition  
 260-633-4047

Wolcottville, IN



**9346** **\$ 35,000.00**  
**LOG TROUGH**  
 Mellott log trough ladder back chain,  
 33' long, hyd drive, excellent condition  
 260-633-4047

Wolcottville, IN



**9347** **\$ 15,500.00**  
**VIBRATING CONVEYOR**  
 24" wide pan x 46' long, approx 9" tall  
 sides, hyd drive, good working condition  
 260-633-4047

Wolcottville, IN

sales@lumberlinelaser.com | fax 360-686-3033 | toll free 855-686-3077 | www.lumberlinelaser.com



- All Lasers Have a 24 Month Warranty
- All Lasers are Fully Rebuildable.
- 24 Hour Sales & Rebuild Fulfillment.
- Low Voltage AC & DC Power Options.
- Movable Edger Assemblies.
- Gang Ripsaw Racks in three rail configurations..
- Stationary Mounting Hardware.

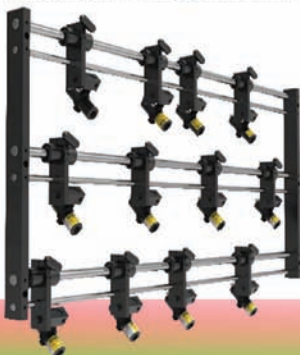

## Lasers & Hardware Built for Industry

- Primary & Secondary Wood Processing
- Bridge Saws
- Portable Sawmills
- Robotics & Machine Vision
- Textiles, Food Processing and Safety Compliance



**GREEN Lasers in:  
5, 10, 30 & 50mW**

**RED Lasers in:  
5, 10, 15, 20, 30 & 40mW**

**Equal Intensity Line Options for  
Red & Green Available in multiple fan angles.**





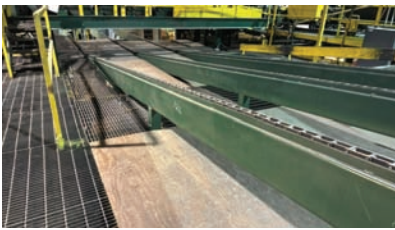

**9350** **\$ 10,500.00**

**TRANSFER DECK**

3 strand transfer deck, 8' wide x 62' long, 81X chain, electric drive, heavy duty and in very good condition  
**260-633-4047**

**Wolcottville, IN**



**9351** **\$ 9,500.00**

**ROLL CASE**

22" wide x 62' long, electric drive, 8 1/2" dia rollers, heavy duty and in very good condition  
**260-633-4047**

**Wolcottville, IN**

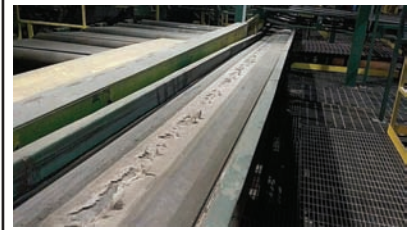

**9352** **\$ 5,250.00**

**BELT CONVEYOR**

18" wide x 60' long, approx 6" tall sides, electric drive, good condition  
**260-633-4047**

**Wolcottville, IN**



**9353** **\$ 8,500.00**

**TRANSFER DECK**

5 strand transfer deck, 12' wide x 21' long, C-55 rooftop chain, electric drive, good working condition  
**260-633-4047**

**Wolcottville, IN**



**9354** **\$ 12,500.00**

**GREEN CHAIN**

3 strand green chain, 81X chain, 8' wide x 62' long, electric drive, very good condition  
**260-633-4047**

**Wolcottville, IN**



**9355** **\$ 4,500.00**

**TRANSFER DECK**

4 strand transfer deck, 8' wide x 12'-6" long, H-78 rooftop chain, electric drive, good condition  
**260-633-4047**

**Wolcottville, IN**



**9356** **\$ 3,250.00**

**BELT CONVEYOR**

24" wide pan x 25' long, electric drive, approx. 6" tall sides, good condition  
**260-633-4047**

**Wolcottville, IN**



**9357** **\$ 3,750.00**

**TRANSFER DECK**

4 strand transfer deck, 10' wide x 15' long, electric gearbox drive, H-78 chain, good condition  
**260-633-4047**

**Wolcottville, IN**



**9358** **\$ 3,250.00**

**TRANSFER DECK**

4 strand transfer deck, 10' wide x 10' long, H-78 chain, electric gearbox drive, good condition  
**260-633-4047**

**Wolcottville, IN**



**9359** **\$ 8,500.00**

**UNSCRAMBLER**

5 strand unscrambler, approx 12' wide x 5' tall, even-ender rolls, electric drive, good working condition  
**260-633-4047**

**Wolcottville, IN**



**9360** **\$ 2,750.00**

**BELT CONVEYOR**

30" wide x 14' long, electric drive, approx 5" tall sides, good working condition  
**260-633-4047**

**Wolcottville, IN**



**9361** **\$ 8,500.00**

**MELLOTT ROLL CASE**

24" wide x 42' long, has 4 strand pop-up transfer & slab dump section, kickers are air powered, 6 1/2" dia rollers, electric drive, good working condition  
**260-633-4047**

**Wolcottville, IN**





9362 \$4,500.00

**MELLOTT ROLL CASE**

24" wide x 26' long, 6 1/2" dia rollers, has air powered stop & spiral rolls, electric drive, good working condition  
260-633-4047

Wolcottville, IN



9363 \$22,500.00

**VIBRATING CONVEYOR**

18" wide pan x 70' long, 7" tall sides, has chipper feed chute on end, approx 4' long sawdust screen section, electric drive, good working condition  
260-633-4047

Wolcottville, IN



9623 \$3,250.00

**MELLOTT VIBRATING CONVEYOR**

Two 10' sections. In good condition. Electric motor drive. Make your offer today!  
270-893-8340

Russellville, KY



9624 \$9,000.00

**LOG TROUGH**

36" x 16' log trough in solid, good condition and equipped with hydraulic motor drive. Make your offer today!  
270-524-7811

Cub Run, KY



**10,000-11,000  
BLOWERS, SAWDUST  
REMOVAL, CYCLONES,  
BARN SWEEPS**

Call to advertise your  
equipment!  
(574) 536-1646



10129 \$3,700.00

**AIR LOCK**

"electric drive, various sizes, good condition; prices vary from \$2000 - \$4000."  
260-633-4047

Wolcottville, IN



# 30" CAMBIO DEBARKER

**FOR SALE - \$55,000**

30" Cambio 5 arm ring debarker, electric drive, includes infeed/outfeed log troughs and all controls, in good condition and ready for production



**SE SHOWCASE  
EQUIPMENT LLC**

Explore all our inventory at  
ShowcaseEquipment.us or call  
260-633-4047 to learn more.  
ShowcaseEquipment.us





**10211** **\$ 3,450.00**  
**MORBARK CHIP BLOWER**  
 30 in. dia. 15 HP. electric motor,  
 includes mounting plate and pipe,  
 VERY GOOD CONDITION  
 260-633-4047

Wolcottville, IN



**10275** **\$ 4,000.00**  
**AIR LOCK**  
 Koger-Air, 14" dia inlet/outlet, electric drive,  
 very good condition  
 260-633-4047

Wolcottville, IN



**10291** **\$ 3,150.00**  
**MORBARK CHIP BLOWER**  
 40" dia. 30 HP. electric drive,  
 good condition  
 260-633-4047

Wolcottville, IN



**10353** **\$ 2,500.00**  
**CHIP LOADING DIVERTER**  
 2 way chip diverter, good condition  
 260-633-4047

Wolcottville, IN



**10355** **\$ 950.00**  
**AIR LOCK**  
 13" inlet/outlet, gear box drive,  
 good condition  
 260-633-4047

Wolcottville, IN



**10363**  
**DUST BLOWERS**  
 Brand New Whirlwind blowers in stock,  
 8" -14" inlet, AR-400 steel and  
 Dodge bearings, heavy duty built,  
 call with your needs  
 260-633-4047

Wolcottville, IN



**10369** **\$ 8,500.00**  
**BARN SWEEP**  
 Patz style chain barn sweep, hyd drive,  
 6' flat section, 50' incline section, paddles  
 are 17" long, good working condition  
 260-633-4047

Wolcottville, IN



**10371** **\$ 950.00**  
**DUST AUGER**  
 12' long- 4" dia auger, electric/ gearbox  
 drive, good condition  
 260-633-4047

Wolcottville, IN



**10376** **\$ 5,000.00**  
**WASTE CONVEYOR**  
 Reckart barn sweep,  
 40" wide x 6' flat x 20' incline sections,  
 electric drive, working condition  
 260-633-4047

Wolcottville, IN



**10377** **\$ 3,500.00**  
**DUAL LOAD-OUT SYSTEM**  
 chip loading system with dual load-out  
 chutes, good working condition  
 260-633-4047

Wolcottville, IN



**10379** **\$ 6,500.00**  
**CHIP LOADOUT CHUTES**  
 24" dia Reckart chip blower and dual loadout  
 chutes, no power, good operating condition  
 260-633-4047

Wolcottville, IN



**10381** **\$ 2,500.00**  
**BARN SWEEP**  
 Patz barn sweep drive and barrel of paddles,  
 use for parts  
 260-633-4047

Wolcottville, IN



10383 \$ 3,500.00

**BARN SWEEP**

Cornell style chain, hyd drive,  
pan is 36" wide x 18' long,  
working condition  
260-633-4047

Wolcottville, IN



10384 \$ 3,500.00

**DUST BLOWER**

AMW dust blower, 60" dia housing,  
24" inlet/ 18" x 21" outlet,  
100 hp electric motor power,  
good condition, 2 units available  
260-633-4047

Wolcottville, IN



10385 \$ 8,500.00

**BARN SWEEP**

Mellott barn sweep,  
30' flat section & 25' incline section,  
electric drive, very good condition  
260-633-4047

Wolcottville, IN



10386 \$ 4,500.00

**CHIP BLOWER**

Morbark chip blower system with  
dual load-out chutes, 40 hp electric drive,  
very good condition  
260-633-4047

Wolcottville, IN



10612 \$4,000.00

**CHAIN WASTE AWAY**

Approximately 30'-40' in length (exact length unknown).  
Equipped with paddles on the chain and showing very little  
use. Well suited for removing sawdust or waste material  
from your operation. Make your offer today!  
540-875-8127

Huddleston, VA



**12,000-13,000  
POWER UNITS,  
GENSETS, MOTORS**  
Call to advertise your  
equipment!  
(574) 536-1646

# Free Weekly Email for Dads

Do you ever wish a guy would come to your house, slug you in the arm, and tell you to straighten up, be a good dad, and be loving to your wife? Well, now your wildest dreams have come true, because I'll come to your home or office each week and do just that.

Now, don't be expecting a theological treatise on husbanding, because the Familyman Weekly isn't that.

Think of it more as one dad encouraging another over the backyard fence.

**email me at**  
**familyman@familymanweb.com**

**Day before the  
auction? Didn't get  
your BidBook? Call us  
at (574) 825-0704  
to receive a faxed or  
emailed copy for the  
auction you need.**



**BRIGHT STAR**  
AUCTIONS





**12178** **\$2,000.00**

**ELECTRIC MOTOR**

Lincoln 125 hp electric motor, 3 phase  
**260-633-4047**

**Wolcottville, IN**



**12179** **\$1,850.00**

**ELECTRIC MOTOR**

Teco Westinghouse 150 hp electric motor,  
3 phase, 445T frame, 1775 rpms,  
good working condition  
**260-633-4047**

**Wolcottville, IN**



**12180** **\$3,500.00**

**DIESEL POWER UNIT**

Kubota, 4 cylinder power unit,  
good operating condition. approx. 75 hp  
**260-633-4047**

**Wolcottville, IN**



**12635** **\$8,000.00**

**JOHN DEERE 4045 DIESEL  
POWER TECH**

Shows approximately 4,500 hours (meter not accurate). Equipped with  
WPT clutch and Murphy switch panel. Solid, reliable running power  
unit, ideal for a variety of industrial or mill applications. Runs strong  
and ready to work. Make your offer today!  
**276-472-2199**

**Tazewell, VA**



**12636** **\$3,250.00**

**KUBOTA V1505 DIESEL POWER UNIT**

Equipped with stub shaft radiator and Murphy control panel,  
producing 40 HP. Hours unknown. Purchased as a spare unit in 2020  
and never used. Originally described as a solid, good-running diesel  
engine and stored indoors since purchase. Excellent candidate for  
backup or project use. Make your offer today!  
**276-472-2199**

**Tazewell, VA**



**12643** **\$3,500.00**

**KOHLER 60KW GENSET**

Enclosed LP generator with approximately 11,600  
hours. In good working condition when removed from  
service about 2½ years ago, taken out only due to  
upgrade to a larger unit. Make your offer today!  
**660-226-5206**

**New Cambria, MO**



No Photo  
Available

**12644** **\$12,000.00**

**JOHN DEERE POWER UNIT**

210 HP 6-cylinder engine equipped with clutch and V-  
pulley. Overhauled and has seen very little use since. In  
excellent condition. A strong, dependable power unit  
suitable for many applications. Make your offer today!  
**814-761-0461**

**La Jose, PA**



**13,000-14,000**

**ROLLING STOCK**

Call to advertise your  
equipment!

**(574) 536-1646**



**13639** **\$35,000.00**

**TIMBERJACK 450B CABLE SKIDDER**

1991 Model - 15,400 Hours - Extremely well-maintained  
machine, needs nothing. Equipped with chains on all four  
wheels and powered by a dependable Cummins engine.  
Owned by the same family since new. Selling only to fund  
the purchase of a feller buncher. Make an offer today!  
**717-300-4153**

**Walnut Bottom, PA.**



**13656** **\$22,000.00**

**LULL 844C-42 TELEHANDLER**

Rough and weathered in appearance, but fully gone  
through the shop. Cummins engine completely overhauled  
and fitted with new torque converter and hydraulic pump.  
Unit has been test-bench run and checks out good.  
Shipping available. Make your offer today!  
**715-223-1520**

**Curtiss, WI.**



**14,000-15,000**

**PALLET  
MANUFACTURING,  
DEDUSTERS**

Call to advertise your  
equipment!

**(574) 536-1646**



**14079** **\$7,000.00**

**NOTCHER**

Brewer single head notcher,  
15 hp electric drive motor, indexable head,  
good working condition  
**260-633-4047**

**Wolcottville, IN**





14080 \$ 10,000.00

### DEDUSTER

Baker board deduster, up to 8" wide capacity, electric drive, price includes all new brushes, feed belt and gone through completely, very good condition  
260-633-4047

Wolcottville, IN



14082 \$ 9,750.00

### BOARD CHAMFER

Brewer pallet board chamfer, rebuilt by Brewer and not used much since, electric & hyd drive, very good condition  
260-633-4047

Wolcottville, IN



14085 \$ 7,500.00

### DEDUSTER

Morgan deduster, 6" wide capacity, electric drive, excellent condition  
260-633-4047

Wolcottville, IN



14086 \$ 6,500.00

### DEDUSTER

Brewer side-winder style deduster, up to 72" long capacity, good working condition  
260-633-4047

Wolcottville, IN



14087 \$ 4,750.00

### DEDUSTER

board deduster 6" wide capacity, lineshaft ready, good working condition  
260-633-4047

Wolcottville, IN



14088 \$ 6,500.00

### DEDUSTER

Baker board deduster, 8" wide capacity, lineshaft ready, good working condition  
260-633-4047

Wolcottville, IN

Forestry Equipment Rental & Sales

**TIMBER HARVEST**

660-216-7168  
Bloomfield, IA

**BARKO**  
**ASCENSO**  
**PRIMEX**  
**CS** **pewag**

John Deere 333 E  
Forestry package  
High flow. New  
tracks. 100 hrs. on  
the rebuilt engine,  
1900 hrs. on the  
machine. \$41,000.

John Deere G6-42A  
4.5 Liter.  
Ready to work.  
\$18,500.

Prehauler 6X6  
3208 Cat engine  
Allison transmission  
Hood loader  
\$20,000.

Serco 8500  
Extended boom  
Truck mount.  
Clamshell grapple  
\$10,500.

Olofsfors 30.5/30  
single wheel tracks  
Better traction  
flotation & more  
durability than tire  
chains. \$7500

2010 International  
Lone Star ISX 15L  
Cummins engine  
18 speed  
Full lockers  
48" sleeper.  
\$21,500

**Quality Forestry Equipment & Parts In Stock!**  
**Call today!**

**ALL 4 AT YOUR DOOR FOR \$80.00**

THE 7 HABITS OF  
HIGHLY  
EFFECTIVE  
PEOPLE  
Stephen R. Covey

37274 \$19.99

THE  
SLIGHT  
EDGE  
Jeff Olson

40466 \$19.95

DO IT  
FOR  
A DAY  
Mark Batterson

92849 \$17.00

Atomic  
Habits  
James Clear

11292 \$27.00

**BOON BOOKS**  
The Businessman's Library  
1635 S 1000 W, Shipshewana, IN 46565

Ph. (574) 821 2000  
Fax. (574) 821 3000  
read@boonbooks.net

Need exposure for your equipment,  
products, or services?  
5,000 copies mailed twice  
a month.  
All over the US!  
Call Gaylord!

Call or Email Gaylord Yoder for details  
574-536-1646  
info@sawmillexchange.com





14089 \$ 9,500.00

### PALLET DISMANTLER

PRS pallet dismantler, 60" wide capacity, hyd power unit included, very good working condition  
260-633-4047

Wolcottville, IN



14090 \$ 8,500.00

### CANT SIZER

vertical cant sizer for band resaw, line shaft ready, recently in production and in good operating condition  
260-633-4047

Wolcottville, IN



14091 \$ 5,500.00

### BOARD DEDUSTER

Go-Fast pallet board deduster, hyd drive, 6" wide capacity, good working condition  
260-633-4047

Wolcottville, IN



14092 \$ 32,500.00

### PALLET NAILER

Viking Champion 304, 4 stringer capacity, 60" x 78" pallet capacity, includes auto pallet stacker, good working condition and recently in production  
260-633-4047

Wolcottville, IN



15,000-16,000

### SHARPENING

Call to advertise your equipment!

(574) 536-1646



15092 \$750.00

### BABBIT MELTING POT

with work bench that has vice mounted to table, working condition  
260-633-4047

Wolcottville, IN



17,000-18,000

### CHOP SAWS, END TRIMMERS

Call to advertise your equipment!

(574) 536-1646



17071 \$20,000.00

### TRIMMER

Multi - head trimmer, 7 saws, 6" capacity up to 20' long, electric drive, good condition  
260-633-4047

Wolcottville, IN



17079 \$5,750.00

### TRIM SAW

Newman K-20 double end trim, 22" blades, electric drive, 16' long capacity, good condition  
260-633-4047

Wolcottville, IN



17094 \$9,079.00

### PROCUT CHOP SAW

up-cut style, 7" x 9" cutting capacity, 22" dia blade, includes 8' infeed/outfeed, 4 flip stops, BRAND NEW, buy this one or order one to your specs  
260-633-4047

Wolcottville, IN



17099 \$27,500.00

### MERCHANDISING SAW

Comact Maxi-Tour merchandising saw system, 72" dia blade, 75 hp electric drive, includes infeed/outfeed conveyors,  
260-633-4047

Wolcottville, IN



17102 \$7,500.00

### TRIM SAW

9- head drop-saw trimmer, 24" dia blades, 5-1/2' x 20' capacity, 12' x 24' foot print, air cylinders on heads, 5hp electric motors on heads, includes controls, working condition  
260-633-4047

Wolcottville, IN



**17112 \$17,500.00**

**DROP TRIMMER**

9 blades, up to 18' long capacity, air cylinders on heads, electric powered, price does not include going through shop  
**260-633-4047**

Wolcottville, IN



**17114 \$27,500.00**

**TRIM SAW**

4 head trim saw with electric powered head adjustment, 6" x 12' long capacity, includes material and waste belts, 9'6" x 16' foot print, price includes going through shop, ready for production  
**260-633-4047**

Wolcottville, IN



**17115 \$15,000.00**

**CHOP SAW**

Pendu chop-saw system, electric drive, price includes infeed/outfeed rollers, good working condition  
**260-633-4047**

Wolcottville, IN



**17121 \$17,500.00**

**DOUBLE END TRIMMER**

Go-Fast double end trim saw, electric drive, 4" x 8' capacity, good working condition  
**260-633-4047**

Wolcottville, IN



**17125 \$85,000.00**

**TRIM SAW**

Newman KM-16 5 head trim saw, electric drive, price includes being Showcase rebuilt, like new condition and comes with warranty  
**260-633-4047**

Wolcottville, IN



**17127 \$45,000.00**

**DROP SAW TRIMMER**

Newnes drop saw trimmer, 16' long capacity, 9 saws, 75 hp electric motor single drive unit for all saws, easy to set up for line-shaft, air power for heads up/down movement, includes infeed deck/ even-end rollers, includes control station, good working condition  
**260-633-4047**

Wolcottville, IN



**Hershberger**   
MANUFACTURING & SALES

*Let your imagination be our challenge!*

**Quality Built Mechanical Forklifts**



**Kuiet Kut Grinders**



**The original & proven design is back!**

12", 16", and 20" sizes available. All original Kuiet Kut parts in stock and available for immediate shipment.



**Brubacher**  
Band Blade Sharpening Equipment

- Blade Sharpeners
- Blade Rollers
- Blade Setters



**6760 Richmond Mill Road, Livonia, NY, 14487 | (585) 601-5152**





**17610** **\$9,500.00**

**MORGAN CHOPSAW**

Equipped with air-powered rollers, chop cycle, and air stops. Powered by 23 HP Vanguard engine and includes 22" blade. In good condition and ready to work. Make your offer today!

**812-289-1475**

**Marysville, IN**



No Photo  
Available

**17611** **\$4,250.00**

**UP-CUT CHOP-SAW W/ ROLLCASE**

Includes 5' infeed and 5' outfeed rollcase. Chop saw is like new and features built-in motor mount (motor not included) with 26" blade. Can be connected to a lineshaft. Location: Toby Troyer, N2184 County Rd. B, Markesan, WI 53946. Make your offer today!

**574-536-1646**

**Markesan, WI.**



**18,000-19,000**

**AIR COMPRESSORS,  
HYDRAULIC UNITS**

**Call to advertise your  
equipment!**

**(574) 536-1646**



**18166** **\$14,500.00**

**CARRIAGE DRIVE**

Tyrone SMA-270, 125hp electric drive, includes hyd unit and cable drum, good condition

**260-633-4047**

**Wolcottville, IN**



**18191** **\$2,850.00**

**CARRIAGE DRIVE**

75hp electric, double pilot pump, directional valve

**260-633-4047**

**Wolcottville, IN**



**18197** **\$8,600.00**

**CARRIAGE FEED & DRIVE**

Tyrone Berry SN: A2850, Model:SMA-225, spool of 3/4" steel cable, 60hp electric motor, hyd tank, good working condition

**260-633-4047**

**Wolcottville, IN**



**18200** **\$2,500.00**

**CARRIAGE DRIVE**

includes cable drum and hydraulic motor, good condition

**260-633-4047**

**Wolcottville, IN**



**18207** **\$7,400.00**

**CARRIAGE DRIVE**

Tyrone-Berry feed, SMA-285 carriage feed, includes cable drum and hyd unit, good working condition

**260-633-4047**

**Wolcottville, IN**



**18208** **\$2,000.00**

**CARRIAGE DRIVE**

Tyrone Berry carriage drive, cooling radiator, no power

**260-633-4047**

**Wolcottville, IN**



**18209** **\$2,000.00**

**CARRIAGE DRIVE**

Tyrone Berry carriage drive, cooling radiator, working condition

**260-633-4047**

**Wolcottville, IN**



**18239** **\$3,500.00**

**CARRIAGE DRIVE**

Tyrone-Berry carriage drive, includes valve for sawyer, good working condition

**260-633-4047**

**Wolcottville, IN**



**18604** **\$1,100.00**

**HYDRAULIC PUMP & TANK**

A 10 HP electric, 3-phase power-pack with valves. All in good working condition. Make an offer today!

**715-773-1595**

**Sheldon, WI**





19,000-20,000

## SCRAGG MILLS

Call to advertise your equipment!

(574) 536-1646



**19008** **\$86,250.00**  
**FAST LINE SCRAGG MILL**  
 similar to "Big Jake", twin blades 56" dia, electric drive, includes off-bearer belts, price includes controls and machine gone through shop, ready for production  
 260-633-4047  
 Wolcottville, IN



**19009** **\$69,500.00**  
**SCRAGG MILL**  
 Industries PHL log length scragg mill, 48" dia. blades, electric drive, 2 slab drop belts, all electrical and controls included, this machine was recently in production and is in very good condition  
 260-633-4047  
 Wolcottville, IN



20,000+

## MISCELLANEOUS

Call to advertise your equipment!

(574) 536-1646



**20173** **\$2,000.00**  
**TIRE CHAINS**  
 Bear Claw style, made for 18.4 x 26 tires, good condition, total of 4  
 260-633-4047  
 Wolcottville, IN



**20255** **\$7,500.00**  
**CARRIAGE DRIVE**  
 HMC Model; IDC, AC carriage drive, complete unit ready to work  
 260-633-4047  
 Wolcottville, IN

## Machinery Wheels - Built to Roll

### Why the RIDESTORM™ Tire?

Farm duty applications require well-built wheels. Ridestorm wheels are designed to offer best-in-class grip and excellent durability. These carefully designed wheels are to be completely round and minimize wear on your machines.



**RIDESTORM™**  
 FOR AGRICULTURAL & UTILITY  
 TRACTOR APPLICATIONS

STEEL OR RUBBER TREADS



**MUD STORM™**  
 FOR SKIDLOADERS & FARM  
 FORKLIFT APPLICATIONS



**LOADSTORM™**  
 FOR INDUSTRIAL & HEAVY-DUTY  
 LOADER & FORKLIFT APPLICATIONS

Manufactured by  
**JS WELDING**

241 W. Ridge Rd., Nottingham, PA 19362  
**717-803-3635**

CALL FOR A  
**FREE BROCHURE!**





**20269** **\$ 2,250.00**  
**SKIDDER TIRE CHAINS**  
 made for 18.4 x 26 tires, bear paw style,  
 excellent condition  
**260-633-4047**

Wolcottville, IN



**20270** **\$ 6,000.00**  
**METAL DETECTOR**  
 MDI whole log metal detector, capacity is  
 30" wide x 28" tall, includes controls,  
 very good condition  
**260-633-4047**

Wolcottville, IN



**20274** **\$ 11,500.00**  
**METAL DETECTOR**  
 18"W belt 22" opening 15' long 74" high,  
 excellent condition  
**260-633-4047**

Wolcottville, IN



**20282** **\$ 2,500.00**  
**CARRIAGE DRIVE**  
 Jacobson AC/DC, control box w/250A,  
 600 VAC 460V transformer,  
 125hp electric motor w/blower motor  
**260-633-4047**

Wolcottville, IN



**20283** **\$ 4,500.00**  
**SOFT START**  
 Model: VMX Series, starter for 150 hp  
 motor, working condition  
**260-633-4047**

Wolcottville, IN



**20289** **\$ 8,600.00**  
**METAL DETECTOR**  
 MDI metal detector, built for planer,  
 includes all controls,  
 LIKE NEW CONDITION!  
**260-633-4047**

Wolcottville, IN



**20298** **\$ 550.00**  
**STRAPPING TOOL**  
 manual seal-less strapping tool for metal  
 banding, similar to Fromm, will do banding  
 from 1/2" up to 3/4" wide,  
 BRAND NEW IN STOCK!  
**260-633-4047**

Wolcottville, IN



**20306** **\$ 4,500.00**  
**GRAPPLE FORKS**  
 73" wide overall, pin-on style,  
 40" center to center on bottom pins,  
 2-1/4" pins, good working condition  
**260-633-4047**

Wolcottville, IN



**20308** **\$ 2,800.00**  
**CARRIAGE DRIVE**  
 Helle cable drum unit for carriage drive,  
 drum is 13 1/2" dia x 16" wide, hyd drive,  
 good working condition  
**260-633-4047**

Wolcottville, IN



**20310** **\$ 3,250.00**  
**LOADER BUCKET**  
 Volvo wheel loader bucket, 2 yard capacity,  
 good condition  
**260-633-4047**

Wolcottville, IN



**20606**  
**FLOATING LOGGING FORKS**  
 Brand new unit designed to attach to a skid loader. Weighs 1,030 lb.  
 and includes 2 5/16" ball hitch, chain hook, and floating fork design.  
 Forks rated at 12,000 lb., 6' wide with four grease points. Durable,  
 well-built, and ready for heavy-duty use. Ready for work. Call Yoder  
 AG - 574-825-4856. Dealers welcome.  
**574-825-4856**

Middlebury, IN



**20641** **\$9,500.00**  
**SWEED FLIPPER**  
 Equipped with controls, hydraulic motor,  
 and air cylinders. In excellent condition.  
 Make an offer today!  
**715-773-1595**

Sheldon, WI





20642 **AIRVAC KILN** \$28,000.00

2.5K - This kiln is 30' long, with one full side that opens—ideal for loading with a forklift. Equipped with a brand-new Weil-McLain boiler, and can be operated on natural gas or LP. Make your offer today!  
845-313-3019

LaFayette, NJ



No Photo Available

20643 **ULINE BANDING CART** \$525.00

With the tools included, this unit is like new.  
Location: Toby Troyer, N2184 Cty Rd. B,  
Markesan, WI 53946.  
574-536-1646

Markesan, WI.



20645 **YATES AMERICAN 20-12 4 SIDED** \$39,000.00

**PLANER & CAT FORKLIFT**

All-electric planer in very good operating condition. Priced at \$39,000. Caterpillar forklift with 8,000 lb. lifting capacity, sideshift, and 3-stage mast. Equipped with wide forks and foam-filled tires (31" front, 24" rear). In good working condition. Priced at \$8,000. Location: Isaac Stoltzfus, Brohaw Rd, Interlaken, NY, 14847 -

Call: 607-882-1751 - Make your offer today!

607-882-1751

Interlaken, NY

## BANDSAW BLADES

We have the most popular sizes in stock & ready to ship from major distributors.

**Welded to your lengths!**

Call Marvin Miller for a quote:

**231-924-5953 • 402-966-2755**

fax: 402-966-2752



**Wood-Mizer**  
**silverTIP®**  
CARBON BANDSAW BLADES

**WOOD  
MAXX**  
Premium Band Saw Blades

**SIMONDS  
INTERNATIONAL**

**MIDWEST**  
SHARPENING SERVICE

**RIPPER**



## SINGLE HEAD RESAW

**FOR SALE - \$8,500**

Morgan single head resaw with return belt, electric drive, very good condition and ready to work. Has 3 phase 460 volt plugs.



Explore all our inventory at  
[ShowcaseEquipment.us](http://ShowcaseEquipment.us) or call  
260-633-4047 to learn more.

**SE** **SHOWCASE**  
**EQUIPMENT LLC**

[ShowcaseEquipment.us](http://ShowcaseEquipment.us)



# AIR WORKS

CONSIGNMENT AUCTION LTD.



**3-Day Auction**  
February 19, 20, 21  
**2026**

**Thursday, Feb. 19<sup>th</sup> at 8:30 AM**  
**Friday, Feb. 20<sup>th</sup> at 8:30 AM**  
**Saturday, Feb. 21<sup>st</sup> at 8:30 AM**

**330.845.8485 • AirWorksAuction.com**



**Mt. Hope Auction Grounds, Mt. Hope OH | Auction & Showcase Location (GPS): 8076 SR 241, Millersburg, OH 44654**

**Heavy Equipment • Rolling Stock • Sawmill, Logging & Pallet Equipment • Woodworking Machinery**  
**Metalworking Machinery • Power Units & Gensets • Antique Tools & Collectibles**

## 3-Day Antiques Auction, Showcase Featuring 290+ Vendors



New Lumber Monster Bandmill



New Upright Band Mill



John Deere 653E



Meadows Edger, Rebuilt



Cat 304CR



Komatsu WA180-IL



Volvo L60H



John Deere 450G TC



Pallet Stacker



Vermeer BC1400X



Case 450



Cat 924H



New 2026 Timber Buddy XP380



2005 Cat D4G XL



Baker Band Resaw BBR-O

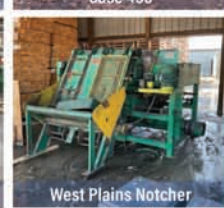

West Plains Notcher



Komatsu D41E-6



New Timber Buddy 3200 Edger



Brewer BR GE 2B 2 Head Resaw



Timber Harvester 30HTD25



New EZ Boardwalk M40



1996 Peterbilt 378



2015 Kenworth T400



2012 Case TV380



John Deere 750C



Caterpillar GP40

### 2026 EQUIPMENT SALE ORDER

**Sawmill & Pallet Equipment- Thursday, Feb 19**  
**Metalworking Equipment- Thursday, Feb 19**  
**Power Units & Compressors- Thursday, Feb 19**  
**Heavy Equip./Rolling Stock- Fri. Feb 20 - Sat., Feb 21**  
**Woodworking Equipment- Friday, Feb 20**  
**Heavy Equipment- Saturday, Feb 21**

*Also selling  
Smalls and  
Industrial Items  
all 3 days*



Shop Built 1 Man Pallet Nailer



Top & Bottom Pallet Nailer



New 2026 Timber Buddy MP 360

### LARGE HEAVY EQUIPMENT LINEUP

**Including Dozers, Loaders, Trucks, Trailers, Skid Steers, Excavators, Forklifts, Man Lifts, and much more**

*Mt. Hope*  
**SHOWCASE**

**Make plans to attend the 2026 Mt. Hope Showcase held alongside the auction!**

### 2026 UNLOADING SCHEDULE

**Heavy Equipment & Attachments (Anything on wheels or tracks), Sawmill Equipment, Power Units & Gensets: February 4<sup>th</sup> - 6<sup>th</sup>, February 9<sup>th</sup> 8:00AM - 8:00PM, February 10<sup>th</sup> - 13<sup>th</sup> 8:00AM - 4:00PM.**  
**Everything else unloads February 16<sup>th</sup> 8:00AM - 8:00PM, February 17<sup>th</sup> 8:00AM - 4:00PM.**

**330.845.8485 • AirWorksAuction.com • sales@airworksauktion.com**



**DJM  
SALES**  
LLC

# Belts! Belts! Belts!

All Types of Conveyor Belting

Specializing in Sawmill & Wood Industry Belting

Large  
Inventory  
Most Belts  
Ship in 24 hrs!

Resaw Belting  
Wide Belt Sander Belts  
High Speed Belts  
Nylon Core Belts  
Aggregate Belting  
Food Grade Belts  
Grain Belts  
Baler Belts  
Merger Belts  
Potato Belts  
All Types of Agricultural Belts  
Flexco Lacing & Lacers  
Harness Shop Belting

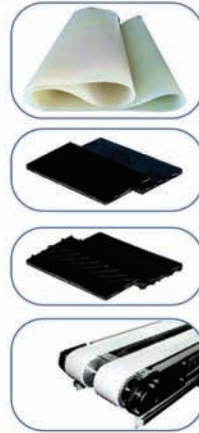

We also offer: Custom Cleating • Endless Vulcanized Belts • Cut Parts • Custom Fabrication & More

**Not sure what you have? Give us a Call!**

15736 Burton Windsor Rd. Middlefield, OH 44062  
1-440-632-3427 • 1-440-632-0299 • 1-440-632-0617  
Fax: 440-445-0571 | Email: sbsclient01@gmail.com

**Prompt Service – Competitive Pricing**

**We Strive to Sell Only #1 Quality Belting!**



**We Ship UPS & Truck Freight Daily**



Check our  
prices before  
you buy!

**DJM  
SALES**  
LLC

15736 Burton Windsor Road, Middlefield, OH 44062

**Stocking Distributor of Quality Power Transmission Products and more!**

WHOLESALE AND RETAIL • SALES • SERVICE



## CONTACT INFORMATION - WAYS TO ORDER

Via mail:  
(see order form)

DJM Sales, LLC  
15736 Burton Windsor Road  
Middlefield, Ohio 44062

Via phone:

Dan Jr. . . . . 440-632-0299  
8:00 AM - 5:00 PM EST  
John. . . . . 440-632-3427  
8:00 AM - 5:00 PM EST  
David. . . . . 440-632-0617  
8:00 AM - 5:00 PM EST

Fax: 440.445.0571

Email: sbsclient01@gmail.com

Check our prices before you buy!

All in-stock  
items will be  
shipped same day  
if ordered by  
3:00 pm EST.

V Belts • Pulleys • Bearings • Sprockets • Roller Chains • Clutches  
• Couplings • Gearboxes • All components for Lineshaft and Mechanical systems



# Midwest Lift Equipment - Forklifts For Sale!

**Call us today! (765) 505-0240**

**Ben Stoltzfus - 3335 E 400 S, Rockville, IN, 47872**

More to choose  
from! Lots of  
options!

## Hyster 155 - Diesel

**\$16,000**



- 15,000 lbs lift capacity
- 2 stage, side shift
- Fork positioning
- 8 ft forks
- Strong running machine!

## Toyota

**\$12,500**



- 6000 lbs lift capacity
- 3 stage mast
- Side shift
- Engine replaced 4 yrs ago

## Hyundai

**\$17,500**



- 10,000 lbs lift capacity
- 3 stage mast
- Side shift
- Late model in excellent condition

**\$9600**



- Mitsubishi
- 6000 lbs lift capacity
- 2 stage mast, side shift
- Fork positioner
- 6' forks

**Propane Tanks Available!**

**FREE Delivery in Indiana!**

## MORBARK 48" CHIPPER

**FOR SALE - \$32,500**



48" 6 knife chip-pac, includes 5' x5' shaker screen, electric drive, includes soft start, numerous spare knives and parts, good working condition.

Explore all our inventory at  
[ShowcaseEquipment.us](http://ShowcaseEquipment.us) or call  
260-633-4047 to learn more.

**SE SHOWCASE  
EQUIPMENT LLC**

[ShowcaseEquipment.us](http://ShowcaseEquipment.us)





# Bright Star Auction Results



WoodRing  
Various Locations

(Jan. 7th)

Lot#	Description	Price
10	Aspen Stringers 1 1/4" x 3 1/2" x 48 (9,152 pcs)	\$8,145
11	Aspen Stringers 1 1/4" x 3 1/2" x 48 (9,152 pcs)	\$7,687
12	Aspen Stringers 1 1/4" x 3 1/2" x 48 (9,152 pcs)	\$8,053
13	Aspen Stringers 1 1/4" x 3 1/2" x 48 (9,152 pcs)	\$8,053
14	Aspen Stringers 1 1/4" x 3 1/2" x 48 (9,152 pcs)	\$7,870
15	Aspen Stringers 1 1/4" x 3 1/2" x 48 (9,152 pcs)	\$7,321
16	Aspen Stringers 1 1/4" x 3 1/2" x 48 (9,152 pcs)	\$7,596
17	Aspen Stringers 1 1/4" x 3 1/2" x 48 (9,152 pcs)	\$7,504
18	Hardwood Stringers 1 1/4" x 3 1/2" x 48 (7,488 pcs)	\$7,113
19	Hardwood Stringers 1 1/4" x 3 1/2" x 48 (7,488 pcs)	\$6,963
20	Hardwood Stringers 1 1/4" x 3 1/2" x 48 (7,488 pcs)	\$7,188
21	Hardwood Stringers 1 1/4" x 3 1/2" x 48 (7,488 pcs)	\$7,038
22	40x48 Hardwood Pallets (7,488 pcs)	\$4,455
31	Cedar Lumber (7,280 bd. ft.)	\$1,820

WoodRing  
Various Locations

(Jan. 20th)

Lot#	Description	Price
10	Aspen Stringers 1 1/4" x 3 1/2" x 48 (10,296 pcs)	\$6,898
11	Aspen Stringers 1 1/4" x 3 1/2" x 48 (10,296 pcs)	\$7,104
12	Aspen Stringers 1 1/4" x 3 1/2" x 48 (9,152 pcs)	\$7,413
13	Aspen Stringers 1 1/4" x 3 1/2" x 48 (9,152 pcs)	\$7,504
14	Aspen Stringers 1 1/4" x 3 1/2" x 48 (9,152 pcs)	\$7,504
15	Aspen Stringers 1 1/4" x 3 1/2" x 48 (9,152 pcs)	\$7,504
16	Aspen Stringers 1 1/4" x 3 1/2" x 48 (9,152 pcs)	\$7,413
17	Hardwood Stringers 1 1/4" x 3 1/2" x 48 (8,424 pcs)	\$7,834
18	Hardwood Stringers 1 1/4" x 3 1/2" x 48 (8,424 pcs)	\$7,834
19	Hardwood Stringers 1 1/4" x 3 1/2" x 48 (7,488 pcs)	\$7,488
20	Hardwood Stringers 1 1/4" x 3 1/2" x 48 (7,488 pcs)	\$7,488
21	Hardwood Stringers 1 1/4" x 3 1/2" x 48 (7,488 pcs)	\$7,413
22	Hardwood Stringers 1 1/4" x 3 1/2" x 48 (7,488 pcs)	\$7,488
23	Hardwood Stringers 1 1/4" x 3 1/2" x 48 (7,488 pcs)	\$7,562
25	Hardwood Stringers 1 1/4" x 3 1/2" x 48 (2,925 pcs)	\$2,983
26	Hardwood Pallet Stock (2,000 pcs)	\$2,080
27	Unnotched Stringers (13,200 pcs)	\$8,580
31	Cedar Lumber (7,280 bd. ft.)	\$2,912



For a complete list of all selling prices, including those under \$300, please visit our website or call the Bright Star Auctions office at (574) 825-0704.

## Unlock the True Value of Your Assets with Bright Star Auctions



Are you considering a liquidation auction but unsure of how to bring your vision to life?  
At Bright Star Auctions, we specialize in transforming your assets into liquidity seamlessly and efficiently.

Let's turn  
your assets  
into cash!

### Why Choose Us?

- **Expert Guidance:** Our experienced liquidation specialists will guide you every step of the way, ensuring a smooth and profitable auction process.
- **Comprehensive Services:** From initial consultation to final sale, we handle everything – including appraisal, marketing, and auctioneering.
- **Tailored Strategies:** We customize our approach to meet your unique needs, maximizing the value of your assets.
- **Proven Success:** With a track record of successful auctions, we have the expertise and resources to achieve the best results.

## Let's Turn Your Assets into Cash!

Ready to take the next step? Contact our Liquidation Specialists today to discuss your needs and start planning your auction.

**BRIGHT STAR**  
AUCTIONS



Call us at (574) 825-0704 or visit  
<https://brightstarauctions.com/equipment-evaluation/>

AC32100007

574.825.0704





# LOGGING Life

## Stolen Timber - Part 2

*By Ethan Royer*

Last month, I related some instances of intentional timber theft. This month, I'll relate a couple of instances of unintentional timber theft and some lessons learned through these experiences.

### **Timber Spotters**

Many years ago, we did custom logging for a grade mill that sometimes purchased timber through brokers, called "timber spotters." These spotters would go around looking for timber and approaching landowners about selling. If the owner was agreeable the spotter would contact the timber buyer who would come and determine the timber's worth. The mill would then subtract a generous percentage for the spotter and give the owner a bid. The mill would generally sign a contract directly with the owner since it's doubtful the spotter had an Indiana timber buyer's license. In some cases, the spotter signed a contract with the landowner and then sold the contract to a mill.

Engaging the services of spotters is risky and probably even unethical unless they have a buyer's license. It seems the amount paid to the spotter is not fair to the landowner. I know the spotter arrangement caused us a lot of grief while it lasted. We never knew exactly what the spotter told the landowner in an effort to convince him to sell trees. One time a landowner claimed that the spotter told him we would float some logs down the adjacent Wabash River instead of skidding through the property. The river log drives of the old days sound exciting, but sorry, that is one service we just don't offer! I've attempted log burling before but concluded my talents lie elsewhere.

An extremely important part of timber buying is determining if the landowner has realistic expectations about the logging process and the post-harvest appearance of the woods and correcting any misconceptions they may harbor. The spotters we had experience with did not do well at this. They usually high-graded the woods, too.

### **Incident No. 1**

In this incident, the timber spotter arranged the job and sold it to the mill, which contracted us to harvest the timber. We assumed the mill had done due diligence in obtaining permission to harvest timber, marking property lines, and arranging a staging area. However, the "owner" who had sold the timber was in the process of purchasing the property via land contract and did not have the right to sell the timber. After the purchaser had sold the timber, he defaulted on the land contract, and the property went back to the original owner.

You can imagine the rightful owner's consternation when he arrived to discover his trees being harvested! I don't remember how far along the job was when things unraveled, but it was at least partly done. The owner was not pacified by apologies or even the Indiana protocol of reimbursing three times the value of the stolen timber. He sued. As is common with lawsuits, he sued anyone that was involved whether or not they were at fault. He sued the spotter, the mill, and us.



We shouldn't have been at fault since we were merely doing the work as the mill had instructed. Yes, I know that's a familiar refrain when something goes awry: "I just work here, I'm not responsible". Yet, it would be redundant and show a lack of trust if the subcontractor always vetted each client when the mill should have done so.

It was a difficult legal situation because we were not the only ones involved. Ideally, it could have been settled out of court, but that isn't how it went. The judge delivered his verdict: we were ordered to pay \$13,000. We did not have liability insurance but had provided the mill with a liability statement that promised we would be responsible for what we do. While the mill agreed that we were not at fault, they refused to cover our fine because they reasoned that if we'd had liability insurance, our insurance would've covered it.

We paid the fine, but having to accept responsibility for their mistake damaged our trust in them, and we soon found a different mill to cut for. While it was frustrating at the time, it could've been a lot worse. And it may have been a blessing in disguise since we then found more favorable work elsewhere. Some lessons are memorable because they are expensive.

### **Incident No. 2**

Several years ago, we logged a property for an absentee landowner to clear a path along the perimeter of the property. He hadn't shown me the property lines, but I thought I figured it out from the mapping app I use. I was unsure about the west line where there were two parallel fences. Many woods were once pastured here, and field lanes often have a fence on either side and sometimes along the property border. I studied it a bit and noticed that the outer fence lined up with the center of the road that turned in there. It seemed logical to me and I was unable to immediately contact the owner to confirm, so I went ahead and cleared the old lane, which had been cleared before but had since grown up. We finished the job and moved on, but a short time later, I received a call from the landowner.

A conservation officer had informed him we had taken trees from the neighbor lady's property. Thankfully, our client was a conservative Christian who cooperated with the investigation and shouldered part of the blame as he hadn't realized where the line was either. The owner and I met with the arbiter, a state forester (who I knew from Best Management Practices training) who appraised the logs. We had to pay the rightful owner three times the value in accordance with Indiana law. The logs were still in the field, so it was a simple matter to determine the value. There really weren't many trees taken from the lady's property (we were clearing an access lane, not cutting mature timber), and the logs were mainly small pallet logs. The total value was only \$600. The forester gave the value to the neighbor, who admitted to thinking her ship was coming in and was disappointed, but she did accept it. The owner and I agreed that together we would pay her four times the value since:

- We had wronged her.
- The value was low.
- We had removed some smaller saplings that had no market value.
- It would be a way to go the second mile.

I do not know if we handled everything right, but it seemed to be satisfactory to everyone involved. I hope we showed that we were not trying to take advantage of anyone. Again, this could've turned out far worse—at least it didn't go to court.

### **Trespassing**

Quite frankly, it is impossible to stomp around the woods as much as loggers and timber buyers do and not accidentally trespass from time to time. Around this area, most woods have old woven or barbed wire fences around them, but the old fences are rusting away to the point of being impossible to find. As mentioned above, old fences may not be a reliable indicator of a property line, although they are usually correct. Setting foot on someone's property by mistake is as inevitable as it is illegal. How can we avoid accidentally trespassing?

Delineating the property line is technically the responsibility of the landowner, but there are situations where the owner doesn't know exactly where the line is, or even worse, believes the line is somewhere it is not. We use the onX Hunt app that shows both property lines, and your real-time location.



It is not super accurate but can get you within about ten feet, which is usually close enough to find old fence, a rusted off post, or a survey pin. However, this app is not always correct about lines, which is partly what got me in trouble in the incident above. The state forester told me there is no map that is 100% accurate; the only way to confirm a property line is by consulting with the landowners on both sides of the fence or by having a survey done.

It is common to see trees growing right on the line with the fence going through the tree. As I understand it, such a tree belongs to both owners and may not be harvested without mutual consent. The income from a fence tree would be split unless the owners reach some other agreement about who owns it. I have seen two neighbors walk their property line and agree that "you own this one; I own that one" rather than sharing ownership. Good neighbor relationships smooth a multitude of problems!

I heard of a situation recently where an unscrupulous timber buyer was looking at timber on a property and noticed some desirable trees on the neighboring property. He walked across the line and marked several Walnut trees. He apparently had no trouble with tree identification. It seems every jockey has an eye for Walnut trees. He then went to the landowner and said, "I accidentally crossed the line when I was marking your neighbor's woods and saw some trees I'd like to purchase." His lie became apparent when it was discovered that he had the property line properly marked—he knew right where the line was. It might have been more believable had he marked only a few trees near the line, but that was not the case. Trespassing situations like this, not to mention high-grading immature Walnut, give the timber industry a black eye.

### Takeaways

- Good communication with landowners is paramount. Logging a woods without ever meeting the owner is unsettling. While the forester or timber buyer generally has accurate details from the owner, a few details sometimes slip through the cracks. Building trust with the owner involves the logging crew asking pertinent questions about the project's goals to ensure satisfactory completion. For instance, in some circumstances I might knock over unmarked but hazardous dead trees as a favor for the owner, but if I know the owner is fond of woodpeckers, I would know to leave them. It goes a long way if the owner senses you care about his goals for his woods.
- Contracting with companies or individuals lacking integrity can criminalize us or at least make us guilty by association. While using timber spotters may not have been illegal, it was unethical. As Christians, we should realize that civil law is not our moral compass.
- My grandfather wisely advised, "As long as we continue to assume, we will continue to err." As I discovered, assuming the property line's location can be costly. It is uncomfortable to run afoul of the law even if it is an innocent mistake. As imperfect humans, we will make mistakes, but let's not allow carelessness to give credibility to the prevailing distrust toward the timber industry.
- Cooperating with law enforcement is our Christian duty, even if they treat us harshly over an innocent mistake. When I met with the arbiter, it seemed he was unnecessarily stern; but he was fair, and I was thankful for his arbitration.

As plain people, we view our land as God's land; thus, some of us may not view trespassing as a very serious offence. However, we do well to remember that aside from being illegal, it is also disrespectful to trespass on private property.

*Ethan Royer, of Royer Logging, lives with his family in northern Indiana and provides logging services in northern Indiana and southern Michigan. He can be reached at 574-849-0867.*

*This article was originally published in Plain Communities Business Exchange (PCBE). Reprinted with permission. To subscribe to PCBE, call (717) 362-1118 or visit [www.pcbe.us](http://www.pcbe.us)*





This auction provides an excellent opportunity to purchase high-quality pallet stringers in bulk. Each sale will feature up to 10 semi loads of premium cut stock lumber, supplied by a trusted source and ideal for pallet manufacturers and regional distributors. While specific inventory will vary from sale to sale, buyers can expect notched #1-grade stringers with a 99% usability rate - perfect for restocking at competitive prices. Auctions are held twice monthly, and all items sell absolute with no reserves. For an updated catalog and full details, please call our office at (574) 825-0704, closer to the auction date.

We are also actively seeking additional consignments to meet growing buyer demand. If you have cut stock lumber or related materials to sell, we'd love to talk. Our team can help you reach a national audience and turn your inventory into cash - quickly and effectively.



**Got Lumber?  
Consign Today!**

We're continuing to hold lumber auctions on a regular schedule—every 1st and 3rd Tuesday of the month. Mark your calendars for the upcoming lumber auction dates:

- February 17th
- March 3rd
- March 17th
- April 7th
- April 21st
- May 5th
- May 19th
- June 2nd

**BRIGHT STAR**  
AUCTIONS



AC32100007 (574) 825-0704

Selling my cut stock lumber through Bright Star's Premium Cut Auction has been a turning point for my business. The process is straightforward and reliable—I know exactly when my lumber will sell, and I always get paid within a week. Bright Star's marketing puts my products in front of serious buyers nationwide, and I've consistently seen strong prices and quick sales. Since partnering with Bright Star, I've reached new customers, moved more inventory, and grown my business. If you want a hassle-free way to sell your lumber and expand your reach, I highly recommend their auction. - John Gusler, Fairview Woodyard, Fairview MI





# Familyman Fix-It or Finish-It February



Hey Dad,

Just want to give you a little heads up that we're moving into February, and you may not know it yet, but a few years ago I pronounced the month as **Familyman Fix-it or Finish-it February**. A month set aside to tackle those little jobs around the house that have been on the back burner... say for the last ten years. Now I know I'm talking to a bunch of handy, get 'r done dads (you wouldn't get this magazine if you weren't), but the idea is to focus your effort on the unfinished or broken things that bother your wife... NOT yourself. I just got a note from a fellow dad who said it so much better:

Hey Todd,

*I wanted to send you a quick note for your "Fix it in February" event. Recently, I've been trying to get caught up on projects around the house. There has been an extra load of things the past few years as I've changed jobs twice. I took a position as a traveling "field engineer" for three years, which really put me behind in things as I was gone two weeks per month. Last year, one of my sons got married and then bought a house, which also took some of my time to help out. And there's always the typical stuff dads do to help their families that takes priority.*

*One of the projects I fixed last week was a small drawer slide in the kitchen. I think it's been broken since we bought the house **22 years ago**. It wasn't broken badly, but the guide roller was worn, so sometimes it would pop out and have to be reset. My wife had asked about it, and it was always "on my list," but not a high enough priority.*

*After fixing the drawer, my wife has been very happy. She's mentioned it several times and has thanked me for doing the repair. It's not that it was that big of an issue, but **it was a nuisance to her**. I think I might have gotten more compliments about the drawer than some of the other jobs I've done over the past five years. Some of those jobs include remodeling the main bathroom, building a custom vanity for the master bathroom, and painting the outside of the house, among many others.*

***At first, I was kind of put off that she kept gushing on about the drawer. Then I felt ashamed that it had taken 22 years to fix a drawer that maybe took 30-45 minutes to complete.** As I thought about it more, I think what made it especially important to her was the removal of the nuisance in her life. We all hate those little things that jump out and distract you and slow you down. Yes, it only took a couple of seconds to pop the drawer back in.*

*If you do the math, at 22 years × 365 days × 3 meals a day (that drawer holds the pot holders, so it gets used almost every meal) × 3 seconds, that equals potentially 72,270 seconds lost to a nuisance, which comes out to about 20 hours. So I'm on a quest now to remove the nuisances that have been bothering my wife and family. Yes, they are often small and seem unimportant, but they add up. Kind of like "death by a thousand cuts."*

*~ A fellow dad, Dennis*

Well said, Dennis... and well done. So Dad, during the month of February, let's set aside our lists... and focus on our wife's... nuisance list. It might be that last stick of trim in the kitchen, those pictures she'd like hung, the knob that continues to fall off, or the drawer slide... that doesn't slide. Do it for your wife... for your family. Do it because...

You 'da dad!

Todd Wilson

"The Familyman"

#stayingmarried

C: 574-253-1663 / Email: [familyman@familymanweb.com](mailto:familyman@familymanweb.com)

Familyman Website - [www.familymanweb.com](http://www.familymanweb.com)

The Smiling Homeschooler Website - [www.thesmilinghomeschooler.com](http://www.thesmilinghomeschooler.com)



Books, daily calendar and more items available for purchase.



# Opticom Tech Releases New Made-in-USA CC02 Industrial Camera

BATTLE CREEK, MICH. — Opticom Tech, a leader in industrial video monitoring solutions, announced the release of its updated CC02 industrial camera, featuring an even more rugged anodized coating, a built-in vibration mount, and multiple lens options. The camera is now made in the United States.

"We've been designing, prototyping, and testing this CC02 camera with our U.S. manufacturing partner for over 18 months," said Heidi Schmidt, global sales manager for Opticom Tech. "We were able to retain, and even enhance, the quality and durability that the CC02 is known for while adding features, bringing manufacturing to North America, and maintaining a similar price point."

Prototypes of the camera were tested in some of the harshest environments, including sawmills, where cameras must withstand vibration, heat, dust, debris, and even direct hits from boards and logs. The new anodized coating provides increased resistance to corrosion and wear, helping ensure long-lasting performance in extreme conditions.

A built-in vibration mount now comes standard instead of being offered as an optional accessory. This change simplifies installation, improves image stability in high-vibration settings, and helps extend product life. All lens options remain available to fit specific monitoring applications, keeping the CC02 as versatile as ever.

"This is the same CC02 camera our customers know and love—just made in the U.S. and tougher than ever," Schmidt said.

The new Made-in-the-USA CC02 camera is now available to order through Opticom Tech and its distributor network. For more information, visit [www.opticomtech.com](http://www.opticomtech.com).

## About Opticom Tech

Founded in 1973, Opticom Tech provides integrated video monitoring solutions for industrial applications, including sawmills, mines, and food processing facilities. Built to withstand harsh environments, Opticom Tech's rugged cameras and equipment are designed for long-term reliability.

For more information, visit [www.opticomtech.com](http://www.opticomtech.com).





## Getting Ready for Tax Season: A Practical Look for Sawmill Owners

For many sawmill owners, tax season has a way of sneaking up. One day you're trying to keep logs moving through the mill, and the next day your accountant is asking questions you wish you had thought about a few months earlier. The truth is, good tax prep for a sawmill doesn't start in March. It starts well before the year ends.

Sawmills are unique businesses. There's a lot of money tied up in equipment, buildings, inventory, and repairs. Add in fuel, trucking, custom work, and outside log purchases, and things can get complicated in a hurry. That's why staying organized throughout the year can make tax season far less stressful.

One of the biggest areas that affects taxes is equipment. New purchases, upgrades, and major repairs all matter, but they're not treated the same. Something as simple as whether a cost is considered a repair or an improvement can change how it shows up on your return. Keeping clear notes and invoices helps your accountant make the right call instead of guessing later.

Inventory is another area that often gets overlooked. Logs on the ground, lumber in the yard, and even parts on the shelf can factor into year-end numbers. Taking a little time to know what you have on hand near the end of the year can save confusion later. It doesn't need to be perfect—just reasonable and consistent.

Expenses like fuel, trucking, and outside services add up fast in a sawmill operation. Having those records in one place instead of scattered across glove boxes and shop desks makes a big difference. A simple folder or envelope system, paper or digital, can go a long way.

Many sawmill owners also find it helpful to talk with their accountant before the year is over, not after. A short conversation in the fall can help with timing decisions—whether it makes sense to buy equipment now or wait, finish a project this year or push it into the next, or handle income and expenses more evenly.

Tax prep will probably never be anyone's favorite part of running a sawmill. But a little planning, a bit of organization, and clear communication can turn it from a scramble into a manageable task. That leaves more time and energy for what matters most—keeping the mill running and the crew working.

*Disclaimer: This article is provided for general information purposes only. Sawmill Exchange and its contributors are not tax professionals, and this content should not be considered tax, legal, or financial advice. Always consult a qualified tax professional regarding your specific situation.*

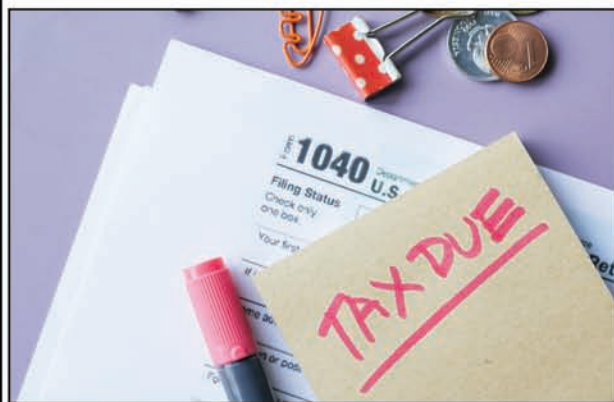



# Bid Book



February 10th - 9 AM EST  
Online & Phone Bidding Only



## Factory Direct Equipment Auction

February 11th - 9 AM EST  
Online & Phone Bidding Only  
Preview: 181 Traditional Living Rd. State Road, NC 28676



February 17th - 9 AM EST  
Online & Phone Bidding Only  
Preview: Various Locations (See BidBook)





You can now pay with check over the phone. Just call in and have your checkbook ready! (574) 825-0704 EXT 110

WIRE TRANSFER / ACH PAYMENT  
INSTRUCTIONS

**IMPORTANT:**  
**NEVER TRUST PAYMENT INSTRUCTIONS SENT VIA EMAIL.**

**ALWAYS CALL (574) 825-0704 EXT 110**  
**TO CONFIRM ACCOUNT INFORMATION PRIOR TO TRANSFERRING FUNDS.**

DOMESTIC & INTERNATIONAL WIRES

Receiving Bank:	Chase Bank - 207 Park Ave. New York, NY 10017
Swift Code: (International)	CHASUS33
ABA#:	021000021
Account #:	936072500
Receiver Name:	Bright Star Realty and Auctions LLC

ACH PAYMENTS

Receiving Bank:	Chase Bank - 207 Park Ave. New York, NY 10017
ABA#:	074000010
Account#:	936072500
Receiver Name:	Bright Star Realty and Auctions LLC

Please include your INVOICE NUMBER when submitting payment.  
Once full payment is received by our office, your  
PAID IN FULL invoice will be sent to you.

Please feel free to contact our office should you have any questions. Thank you!

Bright Star Realty & Auctions, LLC  
[accounting@brightstarauctions.com](mailto:accounting@brightstarauctions.com)  
(574) 825-0704



Except as otherwise provided by law, we shall not be liable for any loss or damage due to misplaced, unauthorized or fraudulent fund transfers.



# IronRing

Online & Phone Bidding Only

Date: February 10th

Auction start time: 9 AM EST



▶▶▶ For phone bidding, please register during the week prior to the auction if possible by calling 574.825.0704 ext 5 ◀◀◀

**Titled Vehicles:** Once your payment is received and clears our bank, you will be contacted to confirm your information. You can expect Your title within 7 business days after the information is confirmed. If you do not contact us to confirm your information, you will receive the title approx. 30 days after the auction and it will be filled in with the information that you registered with.

**Preview & Inspection:** Buyers are responsible to do their own inspection to determine the condition of the items they purchase. Inspections times are available as follows:

**Loadout Information:** To help avoid confusion, please make sure the Trucking Broker and/or the Truck Driver has a copy of your invoice when he arrives pick up your items

**Payment Information:** Payment terms: 10% Online Buyer's Premium on bid.brightstarauctions, and 12% Online Buyer's Premium for Bidspotter, EquipmentFacts and Proxibid, in effect for all purchases. Check, or wire transfer. All payments are due immediately upon receipt of your invoice. Credit cards are only accepted on invoices with a total of less than \$2500. All payments are due immediately upon receipt of your invoice.

**Financing Available:** Secure the equipment you need with Bright Star Financial Services. Enjoy fast, flexible options tailored to your business needs. Apply now for pre-approval and bid with confidence! Learn more at [brightstarauctions.com/finance](http://brightstarauctions.com/finance).

Have online access? You can also bid online at [brightstarauctions.com](http://brightstarauctions.com).



## LOT 98



Heavy Equipment Key Set 36 Keys  
Shipping available for \$20 —Sales Tax— 7% Sales Tax

## LOT 99



SDRTOP Manual Sealless Steel Strapping Tool  
Model A333, works for 1/2" 5/8" or 3/4" banding,  
new in box. Shipping available for \$30  
—Sales Tax— 7% Sales Tax

# Sell with



# IronRing

POWERED BY BRIGHT STAR

Monthly Virtual Consignment Auction

- No trucking costs
- FREE advertising
- Simple process
- Proven results
- Call your agent today!

Online &  
Phone Bidding  
Only!

In House Specialist - Myron Nissley - 574.564.6453

## LOT 100



2019 Deere 333G Skid Steer  
— Specifications & Features — Year: 2019. Make: John Deere. Model:  
333G. Serial #: na. Engine: Yanmar 4TNV94FHT 3.1 L. Fuel: Diesel.  
Hours: 1271. Horsepower: 100. 2 Speed: Yes. Hydraulic Flo: Yes Heat:  
Yes AC: Yes Quick Attach: Hydraulic Controls: Joystick. Attachment:  
82" bucket. Snowplow — Seller Statement — Fully Loaded, low hour,  
one owner machine! Seller bought it brand new in 2019, wasn't used  
much, the final drive was replaced on the right side, and includes  
BRAND NEW tracks. In great condition! High flow hydraulics! No  
Reserve —Sales Tax— 8% Sales Tax — Location — Clymer, NY —  
Contact — Specialist: Eugene Hochstetler, 574-242-1100.



## LOT 101



2023 Caterpillar 299D3XE Skid Steer  
— Specifications & Features — Year: 2023. Make: Caterpillar. Model: 299D3XE. Serial #: CAT0299DHBX905538. Engine: Cat C3.8. Fuel: Diesel. Hours: 2,227. Horsepower: 110. 2 Speed: Yes. ROPS: Enclosed. Heat: yes. AC: yes. Controls: Joystick. Lifting Capacity: 3,560. Attachment: none. Quick Attach: Hydraulic. Highflow: yes. — Seller Statement — "This machine is a trade-in to a local equipment dealer. Basic inspection shows they appear to start, run, and operate in good order. Sold as is." —Sales Tax— 7% Sales Tax — Location — Shipshewana, IN. — Contact — Specialist: Zak Bontrager, 260-221-2628.

## LOT 102



2023 Caterpillar 299D3XE Skid Steer  
— Specifications & Features — Year: 2023. Make: Caterpillar. Model: 299D3XE. Serial #: CAT0299DKBX906874. Engine: Cat C3.8. Fuel: Diesel. Hours: 1,745. Horsepower: 110. 2 Speed: Yes. ROPS: Enclosed. Heat: yes. AC: yes. Controls: Joystick. Lifting Capacity: 3,560 lbs. Attachment: none. Quick Attach: Hydraulic. Highflow: yes. — Seller Statement — "This machine is a trade-in to a local equipment dealer. Basic inspection shows they appear to start, run, and operate in good order. Sold as is." —Sales Tax— 7% Sales Tax — Location — Shipshewana, IN. — Contact — Specialist: Zak Bontrager, 260-221-2628.



## LOT 103



2019 Bobcat T770 Skid Steer

— Specifications & Features — Year: 2019. Make: Bobcat. Model: T770. Serial #: AT6322643. Engine: Doosan. Fuel: Diesel. Hours: 3928. Horsepower: 92. 2 Speed: Yes. ROPS: Enclosed. Heat: yes. AC: yes. Controls: Joystick. Lifting Capacity: 3475. Quick Attach: Hydraulic. Highflow: no. — Seller Statement — One-owner machine with two new final drives installed at 2,940 hours. New injectors at 3,600 hours. Equipped with 18-inch tracks and an 84-inch bucket. Runs and operates well. — Location — Mechanicstown, OH. — Contact — Specialist: Myron Nissley, 574-536-2481.

## LOT 104



2018 Caterpillar 249D Skid Steer

— Specifications & Features — Year: 2018. Make: Caterpillar. Model: 249D. Serial #: CAT0249DJGWR02910. Engine: 2.2L 4cyl. CAT C2.2 CRDI. Fuel: Diesel. Hours: 3007. Horsepower: 65.8. 2 Speed: No. ROPS: Enclosed. Heat: yes. AC: yes. Controls: Joystick. Lifting Capacity: Lifting Capacity: 2,300lbs, Tipping Load: 4,600lbs. Attachment: Bucket. Quick Attach: Hydraulic. Highflow: no. — Seller Statement — Seller states that the machine starts, runs, and operates like it should. It has recently gotten hydraulic and engine oil and filters, no known leaks or issues, they are only selling due to having already upgraded to a new machine and no longer need this one. — Sales Tax — 7% Sales Tax — Location — Wakarusa, IN. — Contact — Specialist: Zak Bontrager, 260-221-2628.

## LOT 105



2020 Wacker Neuson ST45 Skid Steer

— Specifications & Features — Year: 2020. Make: Wacker Neuson. Model: ST45. Serial #: S0606EPUM00826T. Engine: Kohler/Cummins Diesel. Fuel: Diesel. Hours: 2068. Horsepower: 74. 2 Speed: Yes. ROPS: Enclosed. Heat: yes. AC: yes. Controls: Joystick. Attachment: none. Quick Attach: Hydraulic. Highflow: yes. — Seller Statement — LOADED! Late model, includes air ride, heated seat, radio, has no emissions. Everything in great working condition! — Location — Wheeling, MO. — Contact — Specialist: Myron Nissley, 574-536-2481.

## LOT 106



2019 John Deere 332G Skid Steer

— Specifications & Features — Year: 2019. Make: John Deere. Model: 332G. Serial #: 1T0332GMCKF354966. Fuel: Diesel. Hours: 2823. 2 Speed: Yes. ROPS: Enclosed. Heat: yes. AC: yes. Controls: Joystick. Quick Attach: Hydraulic. Highflow: yes. — Seller Statement — Compact wheel skid loader. Comes with tire chains for all wheels. Does NOT include bucket. Has wiring issue for the accessories such as lighting and heat. Hours are approximate as this machine is currently used to plow snow. Tires are foam filled. DEF has been deleted. — Sales Tax — 8% Sales Tax — Location — Panama, NY. — Contact — Specialist: Myron Nissley, 574-536-2481.



## LOT 107



2016 Kubota SVL 95-2S Skid Steer

— Specifications & Features — Year: 2016. Make: Kubota. Model: SVL 95-2F. Serial #: 30561. Engine: Kubota. Fuel: Diesel. Hours: 2973.6. Horsepower: 95. 2 Speed: Yes. ROPS: Open. Heat: no. AC: no. Controls: Joystick. Attachment: No. Quick Attach: Hydraulic. Highflow: yes. — Seller Statement — New tracks and idler rollers. Runs and operates. — Location — Middlefield, OH. — Contact — Specialist: Daniel Miller, 440-321-5965.

## LOT 108



2016 Kubota SSV75 Skid Steer

— Specifications & Features — Year: 2016. Make: Kubota. Model: SSV75. Serial #: 20959. Engine: 8GG4821. Fuel: Diesel. Hours: 2,187. 2 Speed: Yes. ROPS: Enclosed. Heat: yes. AC: yes. Controls: Hand/Foot. Attachment: Bucket and Forks. Quick Attach: Hydraulic. Highflow: no. — Seller Statement — Includes bucket and forks. One side window busted out, but everything is in great working condition! No Reserve! — Location — Deer Lodge, TN. — Contact — Specialist: Myron Nissley, 574-536-2481.

## LOT 109



Case TR310 Skid Steer

— Specifications & Features — Year: N/A. Make: Case. Model: TR310. Serial #: NJM454888. Fuel: Diesel. Hours: 4819. Horsepower: 74. 2 Speed: Yes. ROPS: Enclosed. Controls: Joystick. Attachment: Forks. Quick Attach: Hydraulic. Highflow: no. — Seller Statement — Right track will need replaced. Headlights are missing. Door is not included. Heat and A/C do not work. Battery cannot be stored in battery compartment. It is currently positioned behind the cab, on top of the engine. Has a new starter. It does run and operate. No Reserve! — Location — Middlefield, OH. — Contact — Specialist: Myron Nissley, 574-536-2481.

## LOT 110



2010 Kubota SVL75 Skid Steer

— Specifications & Features — Year: 2010. Make: Kubota. Model: SVL75. Serial #: 10303. Engine: Kubota. Fuel: Diesel. Hours: 6,989. 2 Speed: Yes. ROPS: Open. Heat: yes. Controls: Joystick. Lifting Capacity: 4,723 lbs. Attachment: Bucket, Bottom needs repaired. Quick Attach: Hydraulic. Highflow: yes. — Seller Statement — The machine starts well in cold weather and the engine runs smoothly. Parking electronics have been bypassed for operation. Drive sprockets show wear, and the track is in fair condition. The drive motor's condition is unknown, but it is currently functioning. Research and repairs may continue until the auction, and interested buyers are welcome to call for updates. — Location — Campbell Hill, IL. — Contact — Specialist: Dale Nissley, 574-821-6014.



## LOT 111



**2009 Case 465 Skid Steer**  
 — Specifications & Features — Year: 2009. Make: Case. Model: 465. Serial #: N9M409156. Engine: 4.5L 4cyl Case Turbocharged Diesel. Fuel: Diesel. Hours: 5,057. Horsepower: 90. 2 Speed: Yes. ROPS: Enclosed. Heat: yes. AC: no. Controls: Joystick. Lifting Capacity: 3,000lbs. Tipping Load: 6,000lbs. Quick Attach: Hydraulic. Highflow: no. — Seller Statement — Seller states the machine starts, runs, and operates. It has received a new battery, as well as new hydraulic fluid and filters, the heat is functioning properly, A/C pump was professionally removed and a smaller belt was installed as part of that modification, at startup the engine does emit a small amount of smoke but clears quickly, the machine is equipped with rear stabilizers which are currently disconnect, though they were in operating condition prior to disconnection, may need wheel bearings, windshield wiper works but the wiper itself is off, the 2 speed works but the button to engage works intermittently, does have a minor hydraulic seep at the quick coupler on the loader arm. No Reserve! \*\*Will need to make appointment for loadout. —Sales Tax— 7% Sales Tax — Location — Kendallville, IN. — Contact — Specialist: Zak Bontrager, 260-221-2628.

## LOT 112



**2017 Takeuchi TL8 Skid Steer**  
 — Specifications & Features — Year: 2017. Make: Takeuchi. Model: TL8. Serial #: 200804602. Fuel: Diesel. Hours: 4201. 2 Speed: Yes. ROPS: Enclosed. Heat: yes. AC: yes. Controls: Joystick. Attachment: 76" bucket. Quick Attach: Hydraulic. Highflow: no. — Seller Statement — Starts runs and operates like it should, selling only due to upgrading, regularly maintained and serviced, no known leaks or issues, tracks have less than 100 hours, LH final drive gears replaced October 2025, good glass all the way around, aftermarket LED light bar installed. \*\*Buyer will need to make appointment for loadout.

—Sales Tax— 7% Sales Tax — Location — Wakarusa, IN.  
 — Contact — Specialist: Zak Bontrager, 260-221-2628.

## LOT 113



**2012 Takeuchi TL10 Skid Steer**  
 — Specifications & Features — Year: 2012. Make: Takeuchi. Model: TL10. Serial #: 201000043. Engine: 3.8L Kubota. Model #V3800-CR-T-EF09. Fuel: Diesel. Hours: 4,465. Horsepower: 90. 2 Speed: Yes. ROPS: Enclosed. Heat: yes. AC: yes. Controls: Joystick. Lifting Capacity: 2,403 Lbs. Attachment: 74" Land Pride Bucket, Serial #1712979. Quick Attach: Hydraulic. Highflow: yes. — Seller Statement — Seller states the machine starts, runs and operates like it should with no known issues. This machine was regularly serviced by Wakarusa Heavy Equipment until 2023, then was seller maintained and serviced. Only has 400 hours on the tracks. All maintenance records and manuals are in the machine. Has an aftermarket backup camera. —Sales Tax— 7% Sales Tax — Location — Middlebury, IN. — Contact — Specialist: Zak Bontrager, 260-221-2628.

## LOT 114



**2007 Bobcat S300 Skid Steer**  
 — Specifications & Features — Year: 2007. Make: Bobcat. Model: S300. Serial #: 531115291. Engine: Kubota Diesel. Fuel: Diesel. Hours: 6344. 2 Speed: No. ROPS: Open. Heat: no. AC: no. Controls: Hand/Foot. Lifting Capacity: 3000 lbs. Attachment: no. Quick Attach: Hydraulic. Highflow: no. — Seller Statement — Older machine showing a little rust, but still in fair running condition. No Reserve! —Sales Tax— 7% Sales Tax — Location — Odon, IN. — Contact — Specialist: Myron Nissley, 574-536-2481.



## LOT 115



1997 Bobcat 863H Skid Steer  
 — Specifications & Features — Year: 1997. Make: Bobcat. Model: 863H. Serial #: 514414515. Engine: Deutz. Fuel: Diesel. Hours: 2164. 2 Speed: No. ROPS: Enclosed. Heat: no. AC: no. Controls: Hand/Foot. Attachment: none. Quick Attach: Manual Power. Highflow: no. — Seller Statement — 250 hrs on new motor, very good running machine, lights and wiper work, BUCKET IS NOT INCLUDED. No Reserve!  
 — Location — Salesville, OH. — Contact — Specialist: Myron Nissley, 574-536-2481.

## LOT 116



1988 Bobcat 843 Skid-Steer  
 — Specifications & Features — Year: 1988. Make: Bobcat. Model: 843. Serial #: NA. Engine: Perkins 4.154. Fuel: Diesel. Hours: 326. Horsepower: 57 kw. 2 Speed: No. ROPS: Open. Heat: no. AC: no. Controls: Hand/Foot. Attachment: forks/bucket. Quick Attach: Manual Power. — Seller Statement — Actual hours unknown. No Reserve! — Location — Herndon, PA. — Contact — Specialist: Myron Nissley, 574-536-2481.

## LOT 117



2025 Hurricane Mini Skid Steer  
 — Specifications & Features — Year: 2025. Make: Hurricane. — Seller Statement — Brand New Hurricane Mini Skid Steer. Rato 740 gas engine, all fluids have been replaced with American fluids. No Reserve! —Sales Tax— 6.75% Sales Tax — Location — Raleigh, NC. — Contact — Specialist: Dale Nissley, 574-821-6014.

## LOT 118



2013 JCB 510-56 Telehandler  
 — Specifications & Features — Year: 2013. Make: JCB. Model: 510-56. Serial #: JCB5CGXGH01403789. Fuel: Diesel. Meter Reads: 7284. ROPS: Enclosed. Heat: yes. Max Reach: 42'. Lift Capacity: 10000. — Seller Statement — Brake booster needs replaced or fixed they do work but will need to be fixed. — Location — Middlefield, OH. — Contact — Specialist: Daniel Miller, 440-321-5965.



## LOT 119



2016 Genie GTH-1056 Telehandler  
 — Specifications & Features — Year: 2016. Make: Genie. Model: GTH-1056. Serial #: GTH1000A-9693. Fuel: Diesel. Meter Reads: NA. ROPS: Enclosed. Max Reach: 41'. — Seller Statement — Has foam-filled tires. Upper door window is missing. Runs and operates. — Sales Tax — 8% Sales Tax — Location — Canastota, NY. — Contact — Specialist: Dale Nissley, 574-821-6014.

## LOT 120



2014 Skytrak 6042 Telehandler  
 — Specifications & Features — Year: 2014. Make: Skytrak. Model: 6042. Serial #: 0160052961. Engine: Cummins. Fuel: Diesel. Meter Reads: 3093. ROPS: Open. Heat: no. AC: no. Max Reach: 29.5. Lift Capacity: 6000. — Seller Statement — Machine starts, runs, and operates great. Does smoke a little at cold start but clears up quickly, machine is still being used in production, strong Cummins engine, solid tires, was just serviced at the beginning of January, no known leaks or issues. — Location — Glen Rock, PA. — Contact — Specialist: Zak Bontrager, 260-221-2628.

## LOT 121



2007 Bobcat V723 Telehandler  
 — Specifications & Features — Year: 2007. Make: Bobcat. Model: V723. Serial #: 368011088. Engine: Deutz Diesel. Fuel: Diesel. Meter Reads: 5068. ROPS: Open. Heat: no. AC: no. Max Reach: 13'. Lift Capacity: 7,700 lbs. — Seller Statement — Does have slight hydraulics issues comes with bucket attachment, some wear to the bucket pins runs, drives, operates! No Reserve! — Location — Salt Lake City, UT. — Contact — Specialist: Myron Nissley, 574-536-2481.

## LOT 122



1998 JCB 506C Telehandler  
 — Specifications & Features — Year: 1998. Make: JCB. Model: SLP506COXE. Serial #: SLP506C0XE0586405. Engine: JCB 4 cylinder. Fuel: Diesel. Meter Reads: 20,855. ROPS: Enclosed. Fork Size: 5" x 48". Max Reach: 35'. Lift Capacity: 6000. — Seller Statement — Runs and operates. No Reserve! — Location — Cochran, PA. — Contact — Specialist: Eugene Hochstetler, 574-242-1100.



## LOT 123



2008 JLG 600S Telescopic Boom Lift

— Specifications & Features — Year: 2008. Make: JLG. Model: 600S. Serial #: unknown. Engine: Deutz 3.1 65 hp. Fuel: Diesel. Meter Reads: 9307. Power Source: Diesel. Drive Line: 4WD. Overall Dimensions: 254" long x 8' wide 84" tall. Rotating Platform Feature: yes. Power to Platform: Yes. Type of Boom Lift: Telescopic. Horizontal Reach: 49'.6". Vertical Reach: 60'. Load Capacity: 500 lbs. Max Capacity: 1,000 lbs. Basket Size: 8' long x 3' wide x 43" tall. — Seller Statement — Machine starts, runs, and operates like it should, just put in a brand new battery before the auction, no known leaks or issues! —Sales Tax— 7% Sales Tax — Location — Bristol, IN. — Contact — Specialist: Zak Bontrager, 260-221-2628.

## LOT 124



2016 Genie GS-2632 Scissor Lift

— Specifications & Features — Year: 2016. Make: Genie. Model: GS-2632. Serial #: GS3216P-144035. Engine: 24V DC/4 x 6v (225Ah). Meter Reads: 79. Weight Capacity: 500lbs. Tire Size: 15x5 Solid Non-Marking. Lifting Height: Platform Height: 26', Working Height: 32ft. Platform Size: 89" x 32", 36" extension. — Seller Statement — Overall Dimensions: 8'x 2'8"x 7'7" Weight: Approximately 4,400 - 4,800lbs Ground Clearance: 3.55" Wheelbase: 6.07' Turn Radius: Approximately 6.99' Drive Speed (Stowed): 2.0-2.2mph Drive Speed (Raised): 0.5mph Lift/Lower Time: Approximately 35-45sec Drive Type: Genie AC E-Drive Hydraulic Tank Capacity: 3.8-4.0gal Seller States the machine runs and operates great, fleet maintained, regularly inspected and greased, serviced every 3 months, no known leaks. No Reserve! —Sales Tax— 7% Sales Tax — Location — Shipshewana, IN. — Contact — Specialist: Zak Bontrager, 260-221-2628.

## LOT 125



JLG CM 20 N Scissor Lift

— Specifications & Features — Year: unknown. Make: JLG. Model: CM 20 N. Serial #: 0208903871. Engine: electric. Meter Reads: none. Weight Capacity: 750 lbs. Tire Size: unknown. Lifting Height: 20'. Platform Size: 30"x96". — Seller Statement — Older but works good, 2 speed with sliding platform. No Reserve! —Sales Tax— 7% Sales Tax — Location — Syracuse, IN. — Contact — Specialist: Dale Nissley, 574-821-6014.

## LOT 126



2020 Linde HT25T Forklift

— Specifications & Features — Year: 2020. Make: Linde. Model: HT25T. Serial #: C11219X50049. Fuel: LP. Meter Reads: 1064. Stage Mast: 3. ROPS: Open. Side Shift: Yes. Fork Positioner: No. Reach Height: 185". Load Capacity: 5000 lbs. — Seller Statement — Late model, low hour machine, includes the LP tank. Everything in great working condition. — Location — Springs, PA. — Contact — Specialist: Dale Nissley, 574-821-6014.



## LOT 127



2019 Hyundai 50DA-9 Forklift

— Specifications & Features — Year: 2019. Make: Hyundai. Model: 50DA-9. Serial #: na. Engine: Cummins Diesel. Fuel: Diesel. Meter Reads: 9553. Stage Mast: 3. Mast Height: 7'6". ROPS: Open. Tires: Solid. Side Shift: Yes. Fork Positioner: No. Fork Size: 8"x3'6". Load Capacity: 10,000 lbs. — Seller Statement — Includes on board scales, everything works well, good tight machine, in great working condition! No Reserve! — Sales Tax — 7% Sales Tax — Location — Rockville, IN. — Contact — Specialist: Myron Nissley, 574-536-2481.

## LOT 129



2018 Linde H40T Forklift

— Specifications & Features — Year: 2018. Make: Linde. Model: H40T. Serial #: H2X394004110. Engine: Volkswagen. Fuel: LP. Meter Reads: 10,240. Stage Mast: 2. Mast Height: 7'6". ROPS: Enclosed. Tires: Solid. Tire Size: 250-15. Side Shift: yes. Fork Positioner: no. Fork Size: 5"x3'. Load Capacity: 8,000 lbs. — Seller Statement — Fully loaded, heat, AC, LP tank included, great running machine! — Sales Tax — 7% Sales Tax — Location — Rockville, IN. — Contact — Specialist: Dale Nissley, 574-821-6014.

## LOT 130



2018 Toyota 8FDU25 Forklift

— Specifications & Features — Year: 2018. Make: Toyota. Model: 8FDU25. Serial #: 62295. Engine: Toyota 3 cyl. Fuel: Diesel. Meter Reads: 11,796. Stage Mast: 2. Mast Height: 185". ROPS: Enclosed. Tires: Pneumatic. Tire Size: 7-12, 6-9. Side Shift: yes. Fork Positioner: yes. Fork Size: 5" x 48". Reach Height: 131". Load Capacity: 4650. — Seller Statement — Runs and operates, blue lite system but currently not working. No Reserve! — Location — Cochran, PA. — Contact — Specialist: Eugene Hochstetler, 574-242-1100.

## LOT 131



2018 Toyota 8FDU25 Forklift

— Specifications & Features — Year: 2018. Make: Toyota. Model: 8FDU25. Serial #: 62306. Engine: Toyota. Fuel: Diesel. Meter Reads: 13,184. Stage Mast: 2. Mast Height: 77". ROPS: Enclosed. Tires: Pneumatic. Tire Size: Front: 7.00R12, Rear: 6.00R9. Side Shift: Yes. Fork Positioner: Yes. Fork Size: 5"x48". Reach Height: 132". Load Capacity: 4500 lbs.. — Seller Statement — Runs and operates, blue lights work. No Reserve! — Location — Cochran, PA. — Contact — Specialist: Eugene Hochstetler, 574-242-1100.



## LOT 132



2018 Toyota 8FDU25 Forklift

— Specifications & Features — Year: 2018. Make: Toyota. Model: 8FDU25. Serial #: 62311. Engine: Toyota 3 cylinder. Fuel: Diesel. Meter Reads: 12,681. Stage Mast: 2. Mast Height: 85". ROPS: Enclosed. Tires: Pneumatic. Tire Size: Front: 7.00R12, Rear: 6.00-9 NHS. Side Shift: Yes. Fork Positioner: Yes. Fork Size: 5"x48". Reach Height: 132". Load Capacity: 4650 lbs. — Seller Statement — Runs and operates, blue light system works. No Reserve! — Location — Cochran, PA.. — Contact — Specialist: Eugene Hochstetler, 574-242-1100.

## LOT 133



2018 Toyota 8FDU25 Forklift

— Specifications & Features — Year: 2018. Make: Toyota. Model: 8FDU25. Serial #: 62300. Engine: Toyota 3 cyl. Fuel: Diesel. Meter Reads: 13,800. Stage Mast: 2. Mast Height: 85". ROPS: Enclosed. Tires: Pneumatic. Tire Size: 7-12, 6-9. Side Shift: yes. Fork Positioner: yes. Fork Size: 5"x 48". Reach Height: 131". Load Capacity: 4650. — Seller Statement — Runs and operates, heat works, blue light system works. No Reserve! — Location — Cochran, PA.. — Contact — Specialist: Eugene Hochstetler, 574-242-1100.

## LOT 134



2018 Toyota 8FDU25 Forklift

— Specifications & Features — Year: 2018. Make: Toyota. Model: 8FDU25. Serial #: 62302. Engine: Toyota 3 cyl. Fuel: Diesel. Meter Reads: 11,460. Stage Mast: 2. Mast Height: 85". ROPS: Enclosed. Tires: Pneumatic. Tire Size: 7-12, 6-9. Side Shift: yes. Fork Positioner: yes. Fork Size: 5" x 48". Reach Height: 131". Load Capacity: 4650. — Seller Statement — Runs and operates, heat works, blue lights work, glass missing in door. No Reserve! — Location — Cochran, PA.. — Contact — Specialist: Eugene Hochstetler, 574-242-1100.

## LOT 135



2018 Toyota 8FDU25 Forklift

— Specifications & Features — Year: 2018. Make: Toyota. Model: 8FDU25. Serial #: 62309. Engine: Toyota 3 cyl. Fuel: Diesel. Meter Reads: 12,507. Stage Mast: 2. Mast Height: 85". ROPS: Enclosed. Tires: Pneumatic. Tire Size: 7-12, 6-9. Side Shift: yes. Fork Positioner: yes. Fork Size: 5" x 48". Reach Height: 131". Load Capacity: 4650. — Seller Statement — Runs and operates, blue light system. No Reserve! — Location — Cochran, PA.. — Contact — Specialist: Eugene Hochstetler, 574-242-1100.



## LOT 136



2018 Toyota 8FDU25 Forklift

— Specifications & Features — Year: 2018. Make: Toyota. Model: 8FDU25. Serial #: 62316. Engine: Toyota 3 Cylinder. Fuel: Diesel. Meter Reads: 10,458. Stage Mast: 2. Mast Height: 85". ROPS: Enclosed. Tires: Pneumatic. Tire Size: Front: 7.00R12, Rear: 6.00R9. Side Shift: Yes. Fork Positioner: Yes. Fork Size: 5"x48". Reach Height: 132". Load Capacity: 4650 lbs.. — Seller Statement — Runs and operates, blue light system works. No Reserve! — Location — Cochran, PA.. — Contact — Specialist: Eugene Hochstetler, 574-242-1100.

## LOT 137



2018 Toyota 8FDU25 Forklift

— Specifications & Features — Year: 2018. Make: Toyota. Model: 8FDU25. Serial #: 62318. Engine: Toyota 3 cyl. Fuel: Diesel. Meter Reads: 10,033. Stage Mast: 2. Mast Height: 85". ROPS: Enclosed. Tires: Pneumatic. Tire Size: 7-12, 6-9. Side Shift: yes. Fork Positioner: yes. Fork Size: 5" x 48". Reach Height: 131". Load Capacity: 4650. — Seller Statement — Runs and operates, heat works, blue lights work. No Reserve! — Location — Cochran, PA.. — Contact — Specialist: Eugene Hochstetler, 574-242-1100.

## LOT 138



2016 Toyota 8FGU2T Forklift

— Specifications & Features — Year: 2016. Make: Toyota. Model: 8FGU2T. Serial #: 70765. Engine: Toyota 4yECS. Fuel: LP. Meter Reads: 8746. Stage Mast: 3. Mast Height: 85". ROPS: Open. Tires: Pneumatic. Tire Size: 7-12, 6-9. Side Shift: yes. Fork Positioner: no. Fork Size: 5" x 48". Reach Height: 189". Load Capacity: 4500. — Seller Statement — Has been in production up til sale. Good working lift. Regular gas or LP. Blue lights work. No Reserve! — Location — Cochran, PA.. — Contact — Specialist: Eugene Hochstetler, 574-242-1100.

## LOT 139

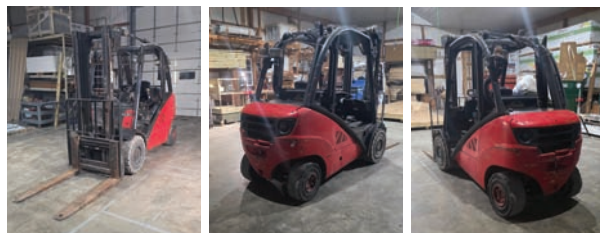

2008 Linde H30D Forklift

— Specifications & Features — Year: 2008. Make: Linde. Model: H30D. Serial #: H2X393W0SS99. Engine: Volkswagen Diesel. Fuel: Diesel. Meter Reads: 12,964 will be higher at Auction time. Stage Mast: 2. Mast Height: 91". ROPS: Open. Tires: Solid. Tire Size: 27/10-12. Side Shift: Yes. Fork Positioner: No. Fork Size: 48". Reach Height: 134". Load Capacity: 6000 lbs. — Seller Statement — Includes a new starter. Engine light is on with minor oil leaks, but these do not affect performance. Machine runs and operates. No Reserve! — Location — Chariton, IA. — Contact — Specialist: Dale Nissley, 574-821-6014.



## LOT 140



2011 Komatsu FG25ST Forklift

— Specifications & Features — Year: 2011. Make: Komatsu. Model: FG25ST. Serial #: A234068. Engine: Komatsu GCT/GK21. Fuel: LP. Meter Reads: 8487. Stage Mast: 3. Mast Height: 85.5". ROPS: Open. Tire Size: 21x7x15 front 16 1/4x 6x11 1/4. Side Shift: yes. Fork Positioner: yes. Fork Size: 4x42. Reach Height: 188. Load Capacity: 5000. — Seller Statement — New tires, works and drives great. Nothing wrong with it. Tank comes with it. Lights and everything works. No Reserve! — Location — Ephrata, PA. — Contact — Specialist: Myron Nissley, 574-536-2481.

## LOT 141



TCM FG30 N8T Forklift

— Specifications & Features — Year: Unknown. Make: TCM. Model: FG30 N8T. Serial #: 823560433. Engine: Nissan. Fuel: LP. Meter Reads: Over 6,000 Hours. Stage Mast: 3. Tires: Solid. Tire Size: Front 8.15x15 Back 6.50x10. Side Shift: Yes. Fork Positioner: No. Reach Height: 189". Load Capacity: 4,700 lbs. — Seller Statement — Includes two LP tanks. Lights do not work, and steering is a tad bit loose in the back, but overall a good working machine. No Reserve! — Location — Marion, MI. — Contact — Specialist: Dale Nissley, 574-821-6014.

## LOT 142



Yale GLC080 Forklift

— Specifications & Features — Year: unknown. Make: Yale. Model: GLC080VXNTAE088. Serial #: G818V01840P. Engine: Kubota WG3800. Fuel: LP. Meter Reads: 11,122. Stage Mast: 3. Mast Height: 88". ROPS: Open. Tires: Solid. Tire Size: front 22x9x16. Rear 18x7x12-1/8. Side Shift: yes. Fork Positioner: no. Fork Size: 60". Reach Height: 185". Load Capacity: 7,500 lbs. — Seller Statement — Good clean forklift, seller states no issues that he's aware of, regular maintenance, sells with tank, lights work. No Reserve! — Sales Tax — 7% Sales Tax — Location — Syracuse, IN. — Contact — Specialist: Dale Nissley, 574-821-6014.

## LOT 143



Caterpillar V140 Forklift

— Specifications & Features — Year: unknown. Make: Caterpillar. Model: V140. Serial #: 13V00976. Engine: Perkins. Fuel: Diesel. Meter Reads: 4,532. Stage Mast: 2. Mast Height: 125". ROPS: Enclosed. Tire Size: front 8.25-15 air. rear 8.25-15 solid. Side Shift: yes. Fork Positioner: no. Fork Size: 6"x48". Reach Height: 218". Load Capacity: 14,000 lbs. — Seller Statement — 1 new main cylinder and some new hoses, dual front air tires, solid rear tires, seller no issues, runs and operates well, sells with 12' hydraulic powered swiveling snow plow, and 10"x10' fork extensions, also a set of 24' super heavy duty fork extensions. No Reserve! — Sales Tax — 7% Sales Tax — Location — Syracuse, IN. — Contact — Specialist: Dale Nissley, 574-821-6014.



## LOT 144



### 2003 Yale GLP050RG Forklift

— Specifications & Features — Year: 2003. Make: Yale. Model: GLP050RG EUAE086. Serial #: A875B24617A. Engine: Yale 4 cylinder. Fuel: LP. Load Capacity: 5,000 lbs. Mast Height: 84". Meter Reads: 7,630 hours. Reach Height: 171". Fork Positioner: no. ROPS: Open. Side Shift: yes. Stage Mast: 3. Tire Size: front 7.00 x 12/5.00, rear 6.00 x 9/4.00. Tires: Solid. — Seller Statement — Fork lift has been maintained. Cylinder seals have been replaced. 4 x 42 forks, runs and operates good. Gas tank does not sell. No Reserve! — Contact — Specialist: Dale Nissley, 574-821-6014. — Location — Sugar Creek, OH.

## LOT 145



### 2003 Manitou MS150 Rough Terrain Forklift

— Specifications & Features — Year: 2003. Make: Manitou. Model: MS150. Serial #: 177657. Engine: 4 cylinder Perkins Diesel. Fuel: Diesel. Meter Reads: unknown Meter does not work. Stage Mast: 2. Mast Height: 110". ROPS: Enclosed. Tires: Pneumatic. Side Shift: Yes. Fork Positioner: No. Fork Size: 7' Long. Reach Height: 11'. Load Capacity: 9,000 lbs. — Seller Statement — Main drive pump was rebuilt less than 100 hours ago, and the machine has no known issues. It is in good running condition and ready for use. No Reserve! — Location — Lockridge, IA. — Contact — Specialist: Myron Nissley, 574-536-2481.

## LOT 146



### 1996 Drexel R60SL-L Forklift

— Specifications & Features — Year: 1996. Make: Drexel. Model: R60SL-L. Serial #: 919205022. Fuel: LP. Meter Reads: 2,083. Stage Mast: 3. ROPS: Enclosed. Tires: Solid. Tire Size: Front 7.50-15 back 6.50-10. Side Shift: Yes. Fork Positioner: No. Fork Size: 42". Load Capacity: 6,000 lbs. — Seller Statement — Machine has a broken window, minor leaks, and slight engine blowback, but it runs and operates well, and is functional for regular use! No Reserve! — Location — Hamptonville, NC. — Contact — Specialist: Dale Nissley, 574-821-6014.

## LOT 147



### Kalmar DC 25 Forklift

— Specifications & Features — Year: unknown. Make: Kalmar. Model: C 25. Serial #: 182048A. Engine: Nissan. Fuel: LP. Meter Reads: 4,306. Stage Mast: 3. Mast Height: 81". ROPS: Open. Tires: Solid. Tire Size: front 18x6x12-1/8. rear 14x4-1/2x8. Side Shift: yes. Fork Positioner: no. Fork Size: 48". Reach Height: 185". Load Capacity: 2,470. — Seller Statement — Weak brakes, fuel tank included, runs and operates. No Reserve! — Sales Tax — 7% Sales Tax — Location — Rockville, IN — Contact — Specialist: Dale Nissley, 574-821-6014.



## LOT 148



### 2008 CAT C5000 Forklift

— Specifications & Features — Year: 2008. Make: Caterpillar. Model: C5000. Serial #: AT9012586. Engine: Nissan K25L. Fuel: LP. Meter Reads: 25273. Stage Mast: 3. Mast Height: 83". ROPS: Open. Tires: Solid. Tire Size: front 21 x 7 x 15, rear 16 x 6 x 10.5. Side Shift: yes. Fork Positioner: yes. Reach Height: 188". Load Capacity: 4150. — Seller Statement — One owner! Block blown out. Currently not operating but does come with parts to rebuild. Does not include a block. — Sales Tax — 7% Sales Tax — Location — Frankford Indiana — Contact — Specialist: Eugene Hochstetler, 574-242-1100

## LOT 149



### Baker Electric Forklift

— Specifications & Features — Year: unknown. Make: Baker. Model: ES1030. Serial #: H 18201084. Engine: electric. Meter Reads: 1,286. Stage Mast: 2. Mast Height: 83". ROPS: Open. Tires: Solid. Tire Size: front 16-1/4x6x11-1/4. rear 13.5x4.5x8. Side Shift: no. Fork Positioner: no. Fork Size: 38". Reach Height: 130". Load Capacity: 6,450lbs. — Seller Statement — Runs and operates, seller states no known issues. No Reserve! — Sales Tax — 7% Sales Tax — Location — Syracuse, IN. — Contact — Specialist: Dale Nissley, 574-821-6014.

## LOT 150



### Trackless MT5T Municipal Tractor

— Specifications & Features — Year: na. Make: Municipal. Model: MT5T. Serial #: na. Engine: 5.9 Cummins. Fuel: Diesel. Meter Reads: 3663. Stage Mast: 3. ROPS: Enclosed. Tires: Pneumatic. Side Shift: no but has plumbing for it. Fork Positioner: no. Fork Size: 4"x3'6". Reach Height: 14'. Load Capacity: 4,000 lbs. — Seller Statement — Municipal tractor converted into forklift. 4WD. Includes front PTO and heated cab, good tight operating machine. No Reserve! — Sales Tax — 7% Sales Tax — Location — Rockville, IN. — Contact — Specialist: Myron Nissley, 574-536-2481.

## LOT 152



### 2016 Case 621FXT Wheel Loader

— Specifications & Features — Year: 2016. Make: Case. Model: 621FXT. Serial #: HFNH621F1NGHE12041. Engine: Case. Fuel: Diesel. Meter Reads: 11473. ROPS: Enclosed. Heat: yes. AC: yes. Tire Size: 20.5R15. Attachment: 99" bucket and 6"x60" forks. Quick Attach: Hydraulic. Center to Center of Pins: 35 11/16. — Seller Statement — Ride control, door was removed to install new glass, one owner, has always been the boss' personal loader, fleet maintained, good condition, includes bucket and forks. — Location — Millersburg, OH. — Contact — Specialist: Dale Nissley, 574-821-6014.



## LOT 151



2009 John Deere 544K Wheel Loader  
 — Specifications & Features — Year: 2009. Make: John Deere. Model: 544K. Serial #: DW544KP624328. Engine: John Deere 6068 Remanufactured engine. Fuel: Diesel. Meter Reads: 39,630. 3rd Valve: yes. ROPS: Enclosed. Heat: yes. AC: yes. Tire Size: 20.5R25. Attachment: 6" x 48" forks. Quick Attach: Hydraulic. Center to Center of Pins: 30.5" x 17". — Seller Statement — New batteries, just been serviced with new oils throughout, starts easy when cold, no blow by, runs and operates real well. — Sales Tax — 6% Sales Tax — Location — Cadiz, KY. — Contact — Specialist: Myron Nissley, 574-536-2481.



## LOT 153



2017 Hitachi 2W80-5B Wheel Loader  
 — Specifications & Features — Year: 2017. Make: Hitachi. Model: 2W80-5B. Serial #: RYUNCHA0H00012519. Engine: Deutz AG. Fuel: Diesel. Meter Reads: 2058. 3rd Valve: no. ROPS: Open. Heat: no. AC: no. Tire Size: 17.5/65-20. Lift Capacity: 6,000 lbs. Attachment: none. Quick Attach: Manual Power. — Seller Statement — Owned by a sawmill for most of its life and always well maintained. Low-hour machine in excellent working condition. — Location — Marshall, IN. — Contact — Specialist: Myron Nissley, 574-536-2481.

## LOT 155



1987 Kobelco LK600 Wheel Loader  
 — Specifications & Features — Year: 1987. Make: Kobelco. Model: LK600. Serial #: 1785. Engine: Nissan NE6T04. Fuel: Diesel. Meter Reads: 5370. 3rd Valve: yes. ROPS: Enclosed. Heat: no. AC: no. Attachment: Bucket/Forks. Center to Center of Pins: articulating. — Seller Statement — Works great, runs great, starts up quick. He said there's really nothing wrong with it. Forks come with it. No reserve! — Location — Dover, DE. — Contact — Specialist: Myron Nissley, 574-536-2481.



## LOT 156



1975 Allis-Chamber 840 Wheel Loader

— Specifications & Features — Year: 1975. Make: Allis-Chamber. Model: 840. Serial #: 12,640. Engine: Allis Chalmers 4.9L 6-cyl diesel. Fuel: Diesel. Meter Reads: 4050 hrs. 3rd Valve: No. ROPS: Enclosed. Heat: no. AC: no. Center to Center of Pins: Articulating. — Seller Statement — Very tight machine, the hours are definitely correct with the way everything is still in working order with just over 4000 hours. Shuttle cable has moisture in it so it has a little bit of trouble when it gets super cold. Seller is currently looking for a new cable. No Reserve! — Location — Dover, DE. — Contact — Specialist: Myron Nissley, 574-536-2481.

## LOT 157



Case W11B Wheel Loader

— Specifications & Features — Year: Approx 1986. Make: Case. Model: W11B. Serial #: JAK0017172. Engine: 4 cylinder. Fuel: Diesel. Meter Reads: 5976. 3rd Valve: no. ROPS: Enclosed. Heat: no. AC: no. Tire Size: 15-19.5. Attachment: bucket and forks. Quick Attach: Hydraulic. Center to Center of Pins: 18". — Seller Statement — Runs and Operates. — Location — Windsor, OH. — Contact — Specialist: Daniel Miller, 440-321-5965.

## LOT 158



2016 Hyundai Robex125LCR-9A Excavator

— Specifications & Features — Year: 2016. Make: Hyundai. Model: Robex125LCR-9A. Serial #: HHKHN305C00000185. Engine: Perkins 1004. Fuel: Diesel. Meter Reads: 4,365. Heat: yes. AC: yes. Hydraulic Thumb: yes. Max Reach: 26.6'. Bucket: 36". Operating Weight: 28,000 lbs. Digging Depth: 17.8'. — Seller Statement — Regularly maintenance, and starts well in cold weather. It has a full hydraulic package, hydraulic coupler, and progressivelink thumb. The rearview camera needs replaced, and the AC needs serviced. Overall, it runs and operates well with a 4speed power shift, functioning winch, and no known mechanical issues — Sales Tax — 7% Sales Tax — Location — Nappanee, IN. — Contact — Specialist: Myron Nissley, 574-536-2481.

## LOT 159



Caterpillar 304CR Mini Excavator

— Specifications & Features — Year: na. Make: Caterpillar. Model: 304CR. Serial #: NAD01110. Engine: Mitsubishi. Fuel: Diesel. Meter Reads: 4764. Heat: yes. AC: no. Hydraulic Thumb: No. Bucket: 24" bucket and includes 3' and 1' bucket. — Seller Statement — Equipped with manual quick attach, auxiliary hydraulics on the boom, and rubber tracks. A very good operating machine. — Location — Sugar Creek, OH. — Contact — Specialist: Dale Nissley, 574-821-6014.



## LOT 160



**1987 Ditch Witch 6510DD Trencher Backhoe**  
 — Specifications & Features — Year: 1987. Model: Ditch Witch 6510DD. Serial #: unknown. Engine: Deutz Air Diesel. Fuel: Diesel. Meter Reads: 1907. Drive: 4WD. Horsepower: unknown. ROPS: Open. Heat: no. AC: no. Controls: Hand/Foot. Auxiliary hydraulics: no.  
 — Seller Statement — Machine starts, runs, and operates very well, both the trencher and backhoe work like they should, trenches about 6' deep and backhoe digs about 8' deep, 3 cylinder have been rebuilt, tubes have been added to the tires, may have some slight hydraulic seeps. —Sales Tax— 7% Sales Tax — Location — Bristol, IN.  
 — Contact — Specialist: Zak Bontrager, 260-221-2628.

## LOT 161



**1986 Case 580K Backhoe**  
 — Specifications & Features — Year: 1986. Model: 580 K. Serial #: 17424506. Engine: 4 Cylinder. Fuel: Diesel. Meter Reads: 3464. Drive: 2WD. Transmission: 4 speed manual. ROPS: Open. Heat: no. AC: no. Controls: Hand/Foot. Auxiliary hydraulics: no. Tire Size: 17.5-24. Extendahoe: no. Loader attachment: 82 inch bucket. Hoe (rear) attachments: 12,16,32 inch buckets. — Seller Statement — Running and operates some hoses show some dry rot but no leaks. — Location — Chagrin Falls, OH. — Contact — Specialist: Daniel Miller, 440-321-5965.

## LOT 162



**2025 SDL Lanch SDLE18P Mini Excavator**  
 — Description — 2025 Brand New Sdlanch Sdle18p Mini Excavator. Rato 420cc gas engine, 14.9 HP, Fluids have been replaced with American fluids. All points have been re-greased. No Reserve! —Sales Tax— 6.75% Sales Tax — Location — Raleigh, NC.  
 — Contact — Specialist: Dale Nissley, 574-821-6014.

## LOT 163



**John Deere 700 H Dozer**  
 — Specifications & Features — Year: n/a. Make: John Deere. Model: 700H. Serial #: n/a. Engine: John deere 6068. Fuel: Diesel. Meter Reads: 10954. Blade: 10 feet 6 inches 6 way. ROPS: Enclosed. Heat: yes. AC: yes. — Seller Statement — Includes new bottom rollers and sprockets. Winch is fully functional and comes with approximately 25 feet of 3/4" cable. Machine does not include doors or rear glass. — Location — West Farmington, OH. — Contact — Specialist: Daniel Miller, 440-321-5965.



## LOT 164



1989 John Deere 550G Dozer

— Specifications & Features — Year: 1989. Make: John Deere. Model: 550G. Serial #: T055GH760850. Engine: 4045 John Deere. Fuel: Diesel. Meter Reads: 4678. Blade: 6 way. ROPS: Open. — Seller Statement — Runs and operates very well. Equipped with a 4speed power shift and a functioning winch. No Reserve! — Location — Vinton, OH. — Contact — Specialist: Myron Nissley, 574-536-2481.

## LOT 165



1989 CAT D4H DSK Dozer

— Specifications & Features — Year: 1989. Make: Caterpillar. Model: D4H DSK. Serial #: N/A. Engine: Cat.. Fuel: Diesel. Meter Reads: 1,875 (actual hours are unknown.). Blade: 9'. ROPS: Open. Heat: no. AC: no. — Seller Statement — Rebuilt transmission, equipped with cable winch and 6-way blade. Well used but no known issues, good running condition. No Reserve — Location — Middlebury, IN. — Contact — Specialist: Myron Nissley, 574-536-2481.

## LOT 166



1979 Caterpillar D5B Bulldozer

— Specifications & Features — Year: 1979. Make: Caterpillar. Model: D5B. Serial #: 45X0327. Engine: Cat 3306. Fuel: Diesel. Meter Reads: 36 Actual Hrs. Unknown!!!!. Blade: 11' straight blade. ROPS: Enclosed. Heat: yes. AC: no. — Seller Statement — The engine was rebuilt approximately 500 hours ago and has been used for agricultural purposes. It includes a few minor leaks but remains in good running condition. — Sales Tax— 8% Sales Tax — Location — Penn Yan, NY. — Contact — Specialist: Dale Nissley, 574-821-6014.

## LOT 167



Caterpillar D4 Series II Dozer

— Specifications & Features — Year: na. Make: Caterpillar. Model: D4H. Serial #: 45V65772. Engine: 3204DI. Fuel: Diesel. Meter Reads: na. Blade: 8'6", 6 way blade. ROPS: Open. — Seller Statement — Runs and operates. — Location — Patriot, OH. — Contact — Specialist: Myron Nissley, 574-536-2481.



## LOT 168



1986 John Deere 455G Crawler Loader  
 — Specifications & Features — Year: 1986. Make: John Deere. Model: 455G. Serial #: \*T0455GA835433\*. Engine: 4276T. Meter Reads: 5863. Bucket Capacity: 1.3 yd. Operating Weight: 18000. — Seller Statement — Machine starts, runs, and operates, machine is still being used in production, comes with bucket and forks, new hydraulic pump approximately 1.5 year ago, needs new undercarriage, has a few light hydraulic leaks at the cylinders. No Reserve!  
 — Location — Glen Rock, PA. — Contact — Specialist: Zak Bontrager, 260-221-2628.

## LOT 169



1965 Case 1150 Crawler Loader  
 — Specifications & Features — Year: 1965. Make: Case. Model: 1150. Serial #: 1502084. Engine: J.I. Case 6.6L 6-cyl diesel. Meter Reads: 2768. Horsepower: 105 Gross. Hydraulic Pump Flow Capacity: 45 gpm. Attachment: bucket. Operating Weight: 23000. — Seller Statement — Low hours on complete oil change with transmission and everything runs great. No Reserve!  
 — Location — Dover, DE. — Contact — Specialist: Myron Nissley, 574-536-2481.

## LOT 170



1978 International Hough Dresser TD-8E Dozer  
 — Specifications & Features — Year: 1978. Make: International. Model: TD-83. Serial #: 4420015V10575. Engine: IH DT-239. Fuel: Diesel. Meter Reads: 3,671 hours. Horsepower: 83. Blade: 84". ROPS: Open. Heat: no. AC: no. — Seller Statement — Dozer needs some TLC, Starts hard, breaks don't work, runs and operates. No Reserve!  
 — Location — Greenville, MD. — Contact — Specialist: Dale Nissley, 574-821-6014.

## LOT 171



1968 International 175B Crawler Loader  
 — Specifications & Features — Year: 1968. Make: International. Model: 175 B Series. Serial #: SL175BP11720. Engine: International 6.7 6 Cyl Diesel. Meter Reads: 7170. Horsepower: 120. Hydraulic Pump Flow Capacity: 24 Gal 1000 PSI. Attachment: Bucket. Operating Weight: 27000 lbs. — Seller Statement — Bought in 2020, older machine but runs good, starts a bit hard in cold. Been sitting last 2 years. No Reserve!  
 — Location — Dover, DE. — Contact — Specialist: Dale Nissley, 574-821-6014.



## LOT 172



2005 John Deere 300D Articulating Off Highway Truck  
— Specifications & Features — Year: 2005. Make: John Deere. Model: 300D. Engine: John Deere. Meter Reads: 5238 hours. Horsepower: 285. Transmission: Automatic. GVWR: 45,273 kg. Front Axle Rating: 1372 kg. Rear Axle Rating: 15,975 kg. Heat: yes. AC: no. Front Tire Size: 23.5 R25. Rear Tire Size: 23.5 R25. Air Ride Cab: no. — Seller Statement — Regularly serviced and maintained, good running machine, AC does not work! — Location — London, KY. — Contact — Specialist: Myron Nissley, 574-536-2481.

## LOT 173



2005 Case 330 Articulating Off Highway Truck  
— Specifications & Features — Year: 2005. Make: Case. Model: 330. Engine: M11 Cummins. Meter Reads: 7333. Horsepower: 330. Transmission: Allison Automatic Transmission. Heat: yes. AC: yes. Front Tire Size: 23.5r 25. Rear Tire Size: 23.5r 25. Air Ride Cab: no. — Seller Statement — Regularly serviced and maintained, good running machine! — Location — London, KY. — Contact — Specialist: Myron Nissley, 574-536-2481.

## LOT 174



2006 Case 330 Articulating Off Highway Truck  
— Specifications & Features — Year: 2006. Make: Case. Model: 330. Engine: M11 Cummins. Meter Reads: 9500. Horsepower: 330. Transmission: Allison Automatic Transmission. Heat: yes. AC: yes. Front Tire Size: 23.5r 25. Rear Tire Size: 23.5r 25. Air Ride Cab: no. — Seller Statement — Regularly serviced and maintained, good running machine! — Location — London, KY. — Contact — Specialist: Myron Nissley, 574-536-2481.

## LOT 175



2005 Terex 30T Articulating Off Highway Truck  
— Specifications & Features — Year: 2005. Make: Terex. Model: 30T. Engine: M11 Cummins. Horsepower: 330. Transmission: Allison Automatic Transmission. Heat: yes. AC: yes. Air Ride Cab: no. — Seller Statement — Regularly serviced and maintained, good running machine! Flat tire on front rear axle — Location — London, KY. — Contact — Specialist: Myron Nissley, 574-536-2481.



## LOT 176



2010 John Deere 648H Grapple Skidder  
 — Specifications & Features — Year: 2010. Make: John Deere. Model: 648H. Serial #: 1DW648HXKA0628101. Engine: John Deere 6068. Engine Number: PE 6068L104962. Meter Reads: 12729. Transmission: shuttle shift. Blade Size: 116". ROPS: Enclosed. Heat: yes. Controls: Joystick. Tire Size: 35.5-32. Tire Chains: no. Cable Winch: yes. Grapple: yes. — Seller Statement — 5 hrs. on rebuilt engine by Bylers Repair Shop. Everything is in good operating condition, AC needs recharged. — Sales Tax— 6% Sales Tax — Location — Cub Run, KY. — Contact — Specialist: Myron Nissley, 574-536-2481.



## LOT 177



2000 Caterpillar 525 Log Skidder  
 — Specifications & Features — Year: 2000. Make: Caterpillar. Model: 525. Serial #: 1DN02067. Engine: Cat 3304. Engine Number: 07234956. Meter Reads: 14,500. Transmission: Powershift. Blade Size: 8'11". ROPS: Enclosed. Heat: yes. AC: yes. Controls: Joystick. Tire Size: 30.5L32. Cable Winch: yes. Grapple: yes. — Seller Statement — The machine has been thoroughly inspected, and all components are tight and dry. Heat functions properly, and the unit is in good running condition overall. The only noted issues are a slightly loose center pin and an air conditioning system that requires a recharge. — Location — Irvington, KY. — Contact — Specialist: Myron Nissley, 574-536-2481.

## LOT 178



2013 KMC 210CA Track Skidder  
 — Specifications & Features — Year: 2013. Make: KMC. Model: 210CA. Serial #: CA5546-13. Engine: 2-stroke Detroit. Engine Number: 240CA. Transmission: Clark 4 speed. Blade Size: 8' 6". ROPS: Open. Heat: no. AC: no. Controls: Hand/Foot. Cable Winch: yes. Grapple: no. — Seller Statement — Completely refurbished by KMC factory in 2013. Just came out of the shop, transmission and engine in excellent condition. Includes a new paint job, custom built heavy track wheels, new aftermarket tracks! completely serviced, woods ready! Excellent wet weather machine! — Sales Tax— 7% Sales Tax — Location — Rockville, IN. — Contact — Specialist: Myron Nissley, 574-536-2481.



## LOT 178A



Clark 311-1 Winch

— Description — Winch was rebuilt with new seals, in working condition! No Reserve! — Location — Deer Lodge, TN. — Contact — Specialist: Myron Nissley, 574-536-2481.

## LOT 178B



2005 Caterpillar 0501 Skidder Winch

— Description — 2005 Caterpillar 0501 Skidder Winch. SN:0401955. The winch came off a 525B skidder and is capable with the 535B and 545B skidders as well.

Still in great working condition! No Reserve! — Location — Cub Run, KY. — Contact — Specialist: Dale Nissley, 574-821-6014.

## LOT 180



John Deere 435 Series II Knuckleboom

— Specifications & Features — Year: na. Make: John Deere. Model: 435 Series II. Serial #: WC0435X012210. Engine: 6068. Fuel: Diesel. Meter Reads: 17,604. Trailer: yes. Continuous Grapple: yes. Bucksaw Hookups: yes. — Seller Statement — Owned for 2 years. Bought with 1,000 engine hours. Machine has new injectors, hydraulic pilot joystick controls, and repacked boom cylinders. Turntable bearing shows some wear. Trailer is road ready. Runs and operates good. No reserve. — Sales Tax — 6% Sales Tax — Location — Mechanicsville, MD. — Contact — Specialist: Myron Nissley, 574-536-2481.

## LOT 179



2019 John Deere 437E Knuckleboom

— Specifications & Features — Year: 2019. Make: John Deere. Model: 437E. Serial #: 1T0437E04HF306835. Engine: John Deere. Fuel: Diesel. Meter Reads: 12,000. Trailer: Yes Kodiak with hydraulic jacks.. Heat: yes. AC: yes. Continuous Grapple: Yes. Delimber: no. Bucksaw Hookups: Yes. — Seller Statement — Maintained regularly. Emissions have been deleted, heat and AC works, Good running machine. — Sales Tax — 7% Sales Tax — Location — Rockville, IN. — Contact — Specialist: Myron Nissley, 574-536-2481.





## LOT 181



2010 John Deere 437C Knuckleboom  
 — Specifications & Features — Year: 2010. Make: John Deere. Model: 437C. Serial #: WC437CL013206. Engine: John deere 6068. Fuel: Diesel. Meter Reads: 913,391 hours. Traler: Pitts. Heat: yes. AC: yes. Continuous Grapple: Yes, Rotabec model#4048. Delimber: Yes. Bucksaw Hookups: Yes.  
 — Seller Statement — New swing bearing installed recently, Actual hours unknown, but believed to be around 9,000 hours. Solid tight, woods ready machine, good working condition. — Location — Drumore, PA. — Contact — Specialist: Daniel S, 717-406-9611.

## LOT 182



2005 John Deere 437C Knuckleboom  
 — Specifications & Features — Year: 2005. Make: John Deere. Model: 437C. Serial #: unknown. Fuel: Diesel. Traler: Yes. Heat: yes. AC: no. Continuous Grapple: Yes. Delimber: Yes. Bucksaw Hookups: Yes.  
 — Seller Statement — Recently serviced, strong pumps, turntable bearing good and tight. Good, running machine. —Sales Tax— 6% Sales Tax — Location — Webster, KY. — Contact — Specialist: Myron Nissley, 574-536-2481.

## LOT 183



Barko 160A TRK Knuckleboom  
 — Specifications & Features — Year: N/A. Make: Barko. Model: 160A TRK. Serial #: 21574. Engine: 4 Cylinder. Fuel: Diesel. Meter Reads: 5668. Heat: no. AC: no. Bucksaw Hookups: Yes. — Seller Statement — Mechanical Controls. Includes the Buck saw.  
 — Location — Atlantic, PA. — Contact — Specialist: Daniel Miller, 440-321-5965.

## LOT 184



2000 Barko 225 Knuckleboom  
 — Specifications & Features — Year: 2000. Make: Barko. Model: 225. Serial #: 22817. Engine: 5.9 Cummins. Fuel: Diesel. Meter Reads: 3608. Traler: yes. Heat: yes. AC: yes. Continuous Grapple: yes. Delimber: No. Bucksaw Hookups: Yes. — Seller Statement — Traler is road-ready and runs very well. Heat functions properly, while the AC could use some attention. Overall, it's a good running machine that operates quietly. No Reserve! — Location — Deer Lodge, TN.  
 — Contact — Specialist: Myron Nissley, 574-536-2481.



## LOT 185



**Hood 24000 Self Propelled Knuckleboom**  
 — Specifications & Features — Year: na. Make: Hood. Model: 24000. Serial #: 243450. Engine: John Deere 6068. Fuel: Diesel. Trailer: self propelled. Continuous Grapple: yes. — Seller Statement — Live heel, high raising cab, hyd. Pilot joystick boom control, trailer hooks to semi for transport, needs tires fixed if towing, 11R22.5 tires, self propelled works, loader runs and operates, has small oil leaks consistent with age. Seller used for 5 years and was still in production. No Reserve! — Location — Millersburg, OH. — Contact — Specialist: Dale Nissley, 574-821-6014.

## LOT 186



**1996 Barko 160A Knuckleboom**  
 — Specifications & Features — Year: 1996. Make: Barko. Model: 160A. Serial #: 69N11W13-008. Engine: John Deere. Fuel: Diesel. Meter Reads: 3,535, actual hours unknown. Trailer: yes. Heat: no. AC: no. Continuous Grapple: yes. Delimber: No. Bucksaw Hookups: Yes. — Seller Statement — Engine was rebuilt three years ago and includes a bucksaw. The machine shows some wear on the pins and has a few minor leaks, but it was in production up until the sale. Runs and operates. No Reserve! — Location — Deer Lodge, TN. — Contact — Specialist: Myron Nissley, 574-536-2481.

## LOT 187



**Barko Knuckleboom**  
 — Specifications & Features — Year: NA. Make: Barko. Model: NA. Serial #: NA. Engine: Detroit Diesel. Fuel: Diesel. Trailer: yes. Heat: no. AC: no. Continuous Grapple: No. Delimber: No. Bucksaw Hookups: No. — Seller Statement — Older machine, hours unknown with a few minor leaks, still in operating condition! No Reserve! — Location — Deer Lodge, TN. — Contact — Specialist: Myron Nissley, 574-536-2481.

## LOT 188



**Prentice 325 Knuckleboom**  
 — Specifications & Features — Make: Prentice. Model: 992279. Serial #: 7203039. Boom Length: 27'-30'. — Description — Selling as a parts machine. Machine is not in working order and is not road ready. The full extent of what is needed to get this machine running is unknown. The buyer will be solely responsible for the removal of this item. — Location — Mosheim, TN — Contact — Specialist: Myron Nissley, 574-536-2481



## LOT 189



Hood 7000 Log Loader

— Specifications & Features — Make: Hood. Model: 7000. — Seller Statement — Runs and operates. No Reserve! — Location — Hillpoint, WI. — Contact — Specialist: Dale Nissley, 574-821-6014.

## LOT 190



Buck Saw

— Description — 18' bed, 58" Blade, all hydraulic. In good running condition! No Reserve! — Location — Deer Lodge, TN. — Contact — Specialist: Myron Nissley, 574-536-2481.

## LOT 191



2014 Kleemann Mobiscreen MS19D Screen Plant

— Specifications & Features — Year: 2014. Make: Kleemann. Model: MS19D. Serial #: K0550339. Engine: Cat C4.4. Fuel: Diesel. Meter Reads: 5,365. — Seller Statement — Operational Dimensions: 57'9" x 45' x 16'9" Transport Dimensions: 57'9" x 10'2" x 11'4" Approximate Weight: 80,469lbs Feed Capacity: 500 tons per hour (depending on material) Hopper Capacity: 10.5cu.yd Maximum Feed Size: 6" Feed Height: 11'11" Fines Conveyor: 28'3" x 3'11" Fines Conveyor Discharge Height: 15'1" Mediums Conveyors: 33'10" x 27.5" Mediums Conveyors Discharge Height: 16'9" Oversize Conveyor: 27'11" x 18" Oversize Conveyor Discharge Height: 16'1" Engine: 127hp Cat C4.4 ACERT Seller states that the machine starts, runs, and operates. It is being sold only due to an upgrade to a new unit. Belts and rollers appear to be in good condition. A new head gasket was installed approximately two years ago, and the turbo was replaced about a year ago. Fuel, oil, air, and hydraulic filters were all changed just prior to the auction. This machine was used for screening industrial coke used in fuel for steelmaking. The small oversize transfer conveyor was removed because the previous owner did not require it or their specific application. the conveyor is onsite and is included with the machine. It will need to be transported on a separate load. \*\*Buyer will need to make appointment for loadout. —Sales Tax— 7% Sales Tax — Location — Valparaiso, IN. — Contact — Specialist: Zak Bontrager, 260-221-2628.

## LOT 192



2001 CEC 6x16 Screen It Plant

— Specifications & Features — Year: 2001. Make: CEC. Model: CC Roadrunner. Serial #: 01409119. Engine: 75 Horsepower Electric Motor. Horsepower: 75. — Seller Statement — Machine was good operating condition before being taken out of production. The running gear (tires, axles, spindles, hubs, suspension, bearings, brakes, airlines, etc) will need to either be repaired onsite to be made road ready, or will require a well trailer to haul. This machine will be selling as is. Seller is willing to assist in loading the machine onto a well trailer or they will allow the buyer to make the necessary repairs at it's current location. — Location — Bluffton, IN. — Contact — Specialist: Zak Bontrager, 260-221-2628.



## LOT 193



2017 Rotochopper B66T Horizontal Grinder  
 — Specifications & Features — Year: 2017. Make: Rotochopper. Model: B66T. Serial #: 17-2937. Engine: C18 Cat Diesel. Fuel: Diesel. Meter Reads: 8080 hours. Horsepower: 750. — Seller Statement — One-owner machine. Engine was overhauled 300 hours ago. Sidewalls have been rebuilt and a new belt installed. Includes high-torque infeed drive and transport dolly. No known issues. Excellent condition and capable of 400 yards per hour. Ready to go to work!  
 — Location — Flemingsburg, KY. — Contact — Specialist: Myron Nissley, 574-536-2481.



## LOT 194



2015 Colorbiotics Sahara X3 Mulch Color Machine  
 — Specifications & Features — Year: 2015. Make: Sahara. Model: X3. Serial #: bu1505. Engine: electric. Meter Reads: 6324. Horsepower: 100. — Seller Statement — One owner machine. The liners were replaced approximately 200 operating hours ago. It includes spare parts and additional paddles. There are no known issues, and it is in good working condition, ready for use. — Location — Flemingsburg, KY.  
 — Contact — Specialist: Myron Nissley, 574-536-2481.

## LOT 197



2007 Kenworth T300 Service Truck with IMT 6025 Crane  
 — Specifications & Features — Year: 2007. Make: Kenworth. Model: T300. VIN: 2NKMHD6X67M191683. Engine: Cat Diesel. Meter Reads: 2753. Horsepower: 330. Transmission: Allison Automatic. GVWR: 25,000 lbs. Front Axle Rating: 8,000 lbs. Rear Axle Rating: 17,000 lbs. Heat: yes. AC: yes. Front Tire Size: 295/75R22.5. Rear Tire Size: 295/75R22.5. Suspension: Spring. Air Ride Cab: no. — Seller Statement — Well maintained, Crane remote needs paired, great running condition. — Location — Flemingsburg, KY. — Contact — Specialist: Myron Nissley, 574-536-2481.



## LOT 198



2014 International ProStar Truck  
— Specifications & Features — Year: 2014. Make: International. Model: Pro Star. VIN: 1HSDGSJN6EH776328. Engine: MaxForce 13, 450 horsepower. Meter Reads: 305,388. Transmission: Eaton Fuller 10-speed. GVWR: Class 7 26001 lbs. Heat: yes. AC: yes. Wet Kit: yes. — Seller Statement — Includes a complete shed hauler setup featuring a 2510 HD mule carriage, stainless steel fenders, toolboxes, light bar, and a blocked fifth wheel. Equipped with a Jake brake for added control. It runs and drives great and is ready to go to work. — Location — Sumner, IL. — Contact — Specialist: Dale Nissley, 574-821-6014.

## LOT 199



2016 Stargate Walking Floor Trailer  
— Specifications & Features — Year: 2016. Make: Stargate. Model: Walking Floor. VIN: 2S9WA7352GM118028. GVWR: 115,700 lbs per axle. Length: 50'. Height: 110". Doors: 1.0. Tire Size: 11R 24.5. Suspension: Air ride. Axle type: air ride. — Seller Statement — Includes electric rollover tarp, disc breaks, road ready! — Location — London, KY. — Contact — Specialist: Myron Nissley, 574-536-2481.

## LOT 200



2016 Stargate Walking Floor Trailer  
— Specifications & Features — Year: 2016. Make: Stargate. Model: walking Floor. VIN: 2S9WA7353GM118023. GVWR: 115700. Length: 50'. Height: 110. Doors: 1.0. Tire Size: 11R24.5 H. Suspension: air ride. Axle type: air ride. — Seller Statement — Includes electric rollover tarp. Disc brakes, road ready — Location — London, KY. — Contact — Specialist: Myron Nissley, 574-536-2481.

## LOT 201



2012 Mac Walking Floor Trailer  
— Specifications & Features — Year: 2012. Make: Mac. Model: Walking Floor. VIN: 5MAMN4829DC024827. GVWR: 80000. Floor: walking. Tire Size: 80R 22.5. Suspension: Air. — Seller Statement — Includes electric rollover tarp, road ready — Location — London, KY. — Contact — Specialist: Myron Nissley, 574-536-2481.

## LOT 202



2008 Steco AW045100 Walking Floor Trailer  
— Specifications & Features — Year: 2008. Make: Steco. Model: AW045100. VIN: 5EWWA452481254475. GVWR: 80,000 lbs. Length: 45'. Doors: 1.0. Tire Size: 11x22.5. Wheel (type): 8.25/22.5. Suspension: Air Ride. — Seller Statement — Includes the electric tarp rollover, road ready — Location — London, KY. — Contact — Specialist: Myron Nissley, 574-536-2481.

## LOT 203



2012 East Hybrid Dump Trailer  
— Specifications & Features — Year: 2012. Make: East Hybrid. Model: DE-SW-1406. VIN: 121J9R382CRM47223. Type of Hitch: Fifth Wheel. GVWR: 66,000 lbs. Overall Length: 34'. Overall Width: 102". Brakes: ground brakes. Tire Size: 445/50 R22.5. Suspension: Air Ride. Dual Jacks: yes. — Seller Statement — Frameless dump trailer, great condition, road ready — Location — London, KY. — Contact — Specialist: Myron Nissley, 574-536-2481.



## LOT 204



1998 Trailstar Dump Trailer

— Specifications & Features — Year: 1998. Make: Trailstar. Model: Dumping Trailer. VIN: 1T9FC39B7W1066311. GVWR: 80000. Overall Length: 40'. Overall Width: 96". Brakes: air. Tire Size: 10R x 20 (G). Suspension: Air. — Seller Statement — Includes frameless dump, and bed liner, good condition! Road ready — Location — London, KY.

— Contact — Specialist: Myron Nissley, 574-536-2481.

## LOT 205

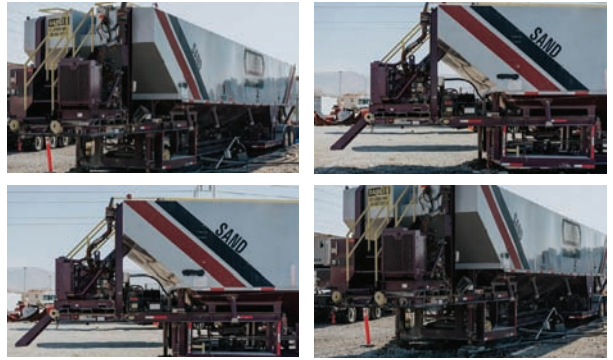

2012 Keystone MSB4000 Sand King Trailer

— Specifications & Features — Year: 2012. Make: Keystone. Model: MSB4000. VIN: 1K9K6BB26CW312091. Type of Hitch: fifth wheel. Width: 10'. GVWR: 55,000 lbs. Length: 57'. Type of Brakes: Air. Brakes: yes. Tire Size: 11R22.5. Suspension: spring. Dual Jacks: Yes, hydraulic. — Seller Statement — Road ready, lights, brakes, everything's in working condition! \*This item is sold with a Bill of Sale as proof of purchase. No Title will be issued. It is the sole responsibility of the buyer to obtain any necessary titles and registrations required by their state or local authorities. No Reserve! — Location — Salt Lake City, UT. — Contact — Specialist: Myron Nissley, 574-536-2481.

## LOT 206



1986 Riblet 25' Equipment Trailer

— Specifications & Features — Year: 1986. Make: Riblet. Model: Low Boy Flatbed. VIN: 1R9ET02P1GP000030. — Seller Statement — 94" x 25', 21' flat deck plus 4' dovetail with ramps. Dual axle with dual wheels, 11R17.7 tires. No Reserve! — Location — Apple Creek, OH

— Contact — Specialist: Myron Nissley, 574-536-2481.

## LOT 207



1979 Miller 0T610 Tilt Deck Equipment Trailer

— Specifications & Features — Year: 1979. Make: Miller. Model: 0T610. VIN: 21576. Type of Hitch: Pintel. Width: 8'. GVWR: 26,500 lbs. Length: 20'. Floor: Like new decking. Brakes: yes.

— Seller Statement — New floor decking, all lights and brakes work! Road ready. No Reserve! — Location — Conway, MO.

— Contact — Specialist: Myron Nissley, 574-536-2481.

## LOT 208



Seamless Gutter Business

— Description — Like new, Turnkey business opportunity. 2025 7' x 16' Car-Mate enclosed trailer, 2025 KWM Ironman Gutter machine, 5" or 6" combo machine sn. KMW9-41013-1124, 7250 Watt Predator generator (like new), 1-32' aluminum extension ladder (like new), 1 end cap Crimper, 1 downspout crimper, 2 roll out stands, 2 push out ladder jacks, 2 extension cords, multiple partial coils aluminum in various colors, down spouts and clips, elbows, box miters, over \$5000 in just materials. — Location — Cherry Tree, PA. — Contact — Specialist: Dale Nissley, 574-821-6014.

## LOT 209



1995 Pup Log Trailer

— Specifications & Features — Year: 1995. Make: Pup. VIN: MI0160A382R081695. — Seller Statement — New hubcaps by sale. No Reserve! — Location — Webster, KY. — Contact — Specialist: Myron Nissley, 574-536-2481.



## LOT 210

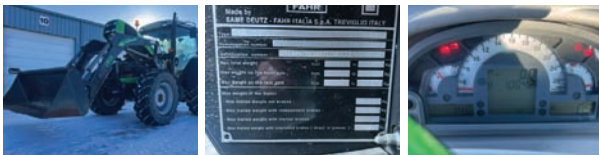

2014 Deutz-Fahr AgroFarm 410 Tractor

— Specifications & Features — Year: 2014. Make: Deutz-Fahr. Model: AgroFarm 410. Serial #: ZKDW4702WOTD30333. Engine: 3.6L 4cyl. Deutz Liquid-Cooled Turbo Diesel. Fuel: Diesel. Meter Reads: 1,004. Drive: 4WD. Horsepower: 88. Transmission: Sync Shuttle. 3 Point Hitch: Yes. Rear PTO: yes. — Seller Statement — Seller states the tractor starts, runs, and operates great. Fired right up in the cold with no problems. This is a one owner machine. Loader, PTO, and 3PT hitch all in good working condition. Tractor has been maintained and serviced through Wakarusa Ag. No known leaks or issues. — Sales Tax— 7% Sales Tax — Location — Wakarusa, IN. — Contact — Specialist: Zak Bontrager, 260-221-2628.

## LOT 211



2007 John Deere 5225 Tractor

— Specifications & Features — Year: 2007. Make: John Deere. Model: 5225. Serial #: LV5225R323140. Engine: 5 cylinder Diesel. Fuel: Diesel. Meter Reads: 3570. Drive: 4WD. Horsepower: 65. Transmission: 12 speed power reverser. 3 Point Hitch: Yes. Rear PTO: yes. — Seller Statement — All original nice and tight machine! In great condition! — Location — Latham, MO. — Contact — Specialist: Dale Nissley, 574-821-6014.

## LOT 212



1978 International 584 Tractor

— Specifications & Features — Year: 1978. Make: International. Model: 584. Serial #: B500215B010644-X. Meter Reads: 1717. Horsepower: 60 hp. — Seller Statement — Includes new radiator, rebuilt clutch, and rebuilt starter. Also includes electric block heater. The left brakes need adjusted. Runs and operates. No Reserve! — Location — Millersburg, OH. — Contact — Specialist: Dale Nissley, 574-821-6014.

## LOT 213



Tractor

— Specifications & Features — Year: unknown. Make: unknown. Model: unknown. Serial #: unknown. Engine: Ford LE892. 1272cc. Fuel: Diesel. Meter Reads: 4,172. Drive: 2WD. Horsepower: unknown. Transmission: manual. 3 Point Hitch: Yes. Rear PTO: yes. — Seller Statement — Unknown make, Tractor painted green with blue underneath, appears to be a Ford but can't verify, sells with 5' bushhog and rear grader blade, has small oil leak, seller states runs and operates well. No Reserve! — Sales Tax— 7% Sales Tax — Location — Syracuse, IN. — Contact — Specialist: Dale Nissley, 574-821-6014.



## LOT 214



**2022 DYNA SC-16 Firewood Processor**  
 — Specifications & Features — Year: 2022. Make: DYNA.  
 Model: SC16. Serial #: 181947. Engine: Kohler KDI Diesel.  
 Fuel: Diesel. Meter Reads: 532. Horsepower: 56. Power Up &  
 Down: yes. Type of Saw: Bar. Wedge: 6-way. # Strands  
 Hydraulic Live Deck: 4. Outfeed Conveyor: Yes 16'. Additional  
 Features: Conveyor Belt. Log Capacity: 22'. Portable: Yes. —  
 Seller Statement — Low-hour machined-in excellent condition,  
 includes: Hydraulic adjustable wedge, Sawdust chute, and  
 holder for a second wedge. Production rating up to 4 full cords  
 per hour, ready to go to work. — Location — Millington, MI. —  
 Contact — Specialist: Dale Nissley, 574-821-6014.



## LOT 214A



**2022 Timber Buddy Wood Processor**  
 — Specifications & Features — Year: 2022. Make: Timber  
 Buddy. Engine: 35 Hp Vanguard. Meter Reads: 500.  
 — Seller Statement — Has an 18" x 12' log capacity, two-  
 strand log deck and an outfeed conveyor, 4-way adjustable  
 wedge. 35 HP Vanguard engine with a triple stacked hydraulic  
 pump has approximately 500 hours. Runs and operates.  
 —Sales Tax— 8% Sales Tax — Location — Romulus, NY.  
 — Contact — Specialist: Myron Nissley, 574-536-2481.

**Remember!**

**to register  
 for phone bidding  
 before auction day  
 by calling the office  
 at 574.825.0704 ext 5.**

**You may request  
 a permanent bidder number.**

**If approved, this will allow you  
 to bid at future auctions without  
 calling to re-register.**



## LOT 215



2021 Universal Inline Automatic 64" x 84" Pallet Nailer  
 — Specifications — Year: 2021. Pallet Capacity: 64" x 64". Number of Stringers: 4. Power Type: 3 phase Electric. Voltage: 480. Control Type: Fully Automatic. Automatic Stacker: Yes. Air Bag Clamps on Guns: Yes. Auto Oil for Guns: Yes. On-Board Sensor: Yes. Slot Sensor: Yes. Pallet Hold Down Option: Yes. Sawdust Blower: Yes. Number of Nail Guns Included: 0. Current Production Capacity: 1000-1200 per 8hrs.  
 — Seller Statement — Woodpecker saddles for nailers. Currently in production. In great working condition, operates just like a woodpecker! No Reserve! — Specialist — Specialist: Myron Nissley, 574-536-2481. — Location — Wellsville, MO.



## LOT 216



2022 Timber Buddy XP380 Bandmill  
 — Specifications & Features — Year: 2022. Make: Timber Buddy. Model: XP380. Serial #: 0106. Meter Reads: 368. Powered by: JohnDeere 4045. Cut Capacity: 36". Networks: yes. Control System: Stationary. Hydraulic: yes. Lubrication System: yes. Log Capacity: 28". Laser Sight: yes. Debarker: yes. Extra Wide Head: no. Bed Extensions: yes. (for logistics) Weight & Height: 9'4" wide 9'4" tall. — Seller Statement — Lowhour mill in likeNEW condition. The bed is 5 feet longer than standard and equipped with computer setworks, extra band rollers, an extra dog, and an extra hydraulic port to hook up a log deck. It includes a Cat Claw automatic sharpener and a dual tooth setter, both in good condition, along with 12 new and 8 used 2inch blades. Owner had a change in plans. No reserve. — Location — Unionville, VA. — Contact — Specialist: Myron Nissley, 574-536-2481.





## LOT 217



2022 Timber Buddy XP380 Portable Bandmill  
 — Specifications & Features — Year: 2022. Make: Timber Buddy. Model: XP380. Serial #: 0101. Meter Reads: 4800. Powered by: 120 HP Cummins. Cut Capacity: 38". Setworks: yes. Control System: Stationary. Hydraulic: yes. Lubrication System: yes. Log Capacity: 20'. Laser Sight: yes. Debarker: yes. Extra Wide Head: yes. (for logistics) Weight & Height: 118" w 307" long 10'10" high. — Seller Statement — Everything was in excellent condition when shut down in May of 2025. Has new bearings on drive side. Includes a custom built control/operator station platform and computer set. Does not include log loader, has log tapers and log Turner and out feed belt. Has hoses and controls to hook up to a stop and load and live deck. — Location — Middlefield, OH. — Contact — Specialist: Myron Nissley, 574-536-2481.



## LOT 218



2020 Echo 45HD Bandmill  
 — Specifications & Features — Year: 2020. Make: Echo. Model: 45HD. Serial #: na. Meter Reads: 7894.4. Powered by: 120 horsepower John Deere engine.. Cut Capacity: 38". Setworks: no. Hydraulic: yes. Lubrication System: yes. Log Capacity: 26'x40". Laser Sight: no. Debarker: yes. Extra Wide Head: no. Bed Extensions: no. — Seller Statement — Machine starts, runs, and operates, it is still being used in production, 26'x40" capacity, 120hp John Deere engine, new band guide wheels, no setworks, no log lift, log turner works but could be rebuilt/replaced, a couple of hydraulic motors have some light leaks, loadout for this machine will not be available until after 3/1/26. No Reserve! — Location — Glen Rock, PA. — Contact — Specialist: Zak Bontrager, 260-221-2628.





## LOT 219



2023 Wood-Mizer LT50Wide Super Hydraulic Portable Bandmill — Specifications & Features — Year: 2023. Make: Wood-Mizer. Model: LT50Wide Super Hydraulic. Serial #: 456C82410TND46207. Meter Reads: 147. Powered by: Yanmar. Cut Capacity: 32". Networks: yes. Control System: Portable. Hydraulic: yes. Lubrication System: yes. Log Capacity: 21'. Laser Sight: no. Debarker: yes. Extra Wide Head: yes. Bed Extensions: no. (for logistics) Weight & Height: 7' wide 7'6" tall. — Seller Statement — Owner bought this mill as a hobby to build a house, and the house is now completed, so the mill is for sale. It has low hours and is in likenew condition. Sells with 30 new bands and a straightedge tool. No reserve. — Location — Elkton, VA. — Contact — Specialist: Myron Nissley, 574-536-2481.



## LOT 220

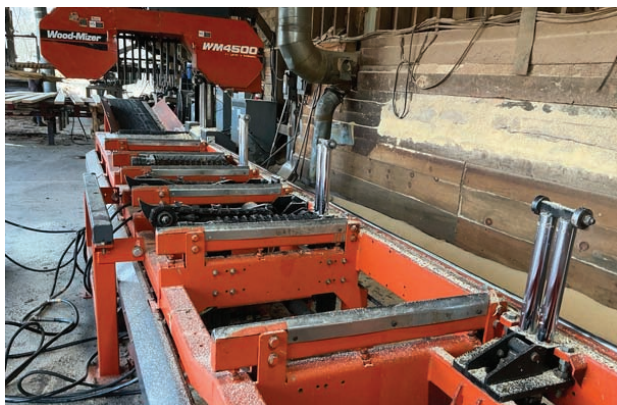

2022 Wood-Mizer WM4500 Industrial Sawmill — Specifications & Features — Year: 2022. Make: Wood-Mizer. Model: WM4500EC30. Serial #: 10210734 A3.04. Meter Reads: 4010. Powered by: 3 Phase Electric. Cut Capacity: 36". Networks: yes. Control System: Stationary. Hydraulic: yes. Lubrication System: yes. Log Capacity: 22'. Debarker: no. Extra Wide Head: no. Bed Extensions: no. — Seller Statement — One Owner Machine, Runs and Operates. Includes foot pedal "cruise" control DOES NOT INCLUDE WOODMIZER LOG DECK, Does include Control Cab and separate Outfeed Belt Conveyor, Blade Tensioner and Lube system are air powered, Overall Dimensions, Saw bed: 48"x326"x 52", Height to Pantograph: 130", Saw width: 87", Belt width on saw bed outfeed: 21 3/4", Control Cab: 60"x60"x116", Inclined Outfeed Conveyor: 41"x138"x 14" to 43" (Belt width: 21 3/4"), Includes 10 new and 30 used 2" blades. — Location — Franklin, WV. — Contact — Specialist: Myron Nissley, 574-536-2481.





## LOT 222



**2004 Wood-Mizer LT70 Portable Bandmill**  
 — Specifications & Features — Year: 2004. Make: Wood-Mizer. Model: LT70. Serial #: 4560724114NCA3168. Meter Reads: 4702. Powered by: Yanmar diesel. Cut Capacity: 28". Networks: yes. Control System: Portable Pedestal. Hydraulic: yes. Lubrication System: yes. Log Capacity: 14'. Laser Sight: no. Debarker: yes. Extra Wide Head: no. Bed Extensions: no. (for logistics) Weight & Height: 76"x8" high. — Seller Statement — Seller owned since 800 hours. Mill was used to cut productiongrade lumber, always kept inside, and regularly serviced. Diesel engine has 3,000 hours. Features include Accuset 2 setworks, an air band tensioner, lots of new spare parts including flex track, and approximately 30 sharp bands. The 12volt hydraulic unit has been removed and is ready to be hooked to your hydraulic system. Seller also has a new Hondapowered hydraulic unit that quickcouples to the mill available for purchase separately. No reserve. —Sales Tax— 6% Sales Tax — Location — Munfordville, KY. — Contact — Specialist: Myron Nissley, 574-536-2481.

## LOT 223



**2013 Wood-Mizer LT28 Bandmill**  
 — Specifications & Features — Year: 2013. Make: Wood-Mizer. Model: LT 28. Serial #: 456A22418DNMA6217. Meter Reads: 217. Powered by: Honda 26 hp. Cut Capacity: 26". Setworks: no. Control System: Stationary. Hydraulic: no. Lubrication System: no. Log Capacity: 30"x20'. Laser Sight: no. Debarker: no. Extra Wide Head: no. Bed Extensions: no. (for logistics) Weight & Height: 26"x74". — Seller Statement — This machine features the toe board kit option, power feed option, and a log loading ramp, and sells with 112 extra blades. The hours are engine hours, has always been stored inside, and it is in good working condition. It is road ready. No reserve. — Sales Tax— 7% Sales Tax — Location — Bremen, IN. — Contact — Specialist: Myron Nissley, 574-536-2481.

## LOT 224



**Wood-Mizer LT40 Bandmill**  
 — Specifications & Features — Year: na. Make: Wood-Mizer. Model: LT40. Serial #: HD05881159AM. Meter Reads: 2210. Powered by: Vanguard 29 hp Gas Motor. Cut Capacity: 26". Networks: no. Control System: Stationary. Hydraulic: yes. Lubrication System: no. Log Capacity: 14'. Laser Sight: no. Debarker: no. Extra Wide Head: no. Bed Extensions: no. (for logistics) Weight & Height: 87" high. — Seller Statement — Includes log loader and extra bands 6 new and 18 used, extra pr. New guide rolls, Has hitch and wheels, new tires, and is ready for transport, 12 volt carriage drive, seller used cordless drill for head lift, new battery, low hr. on new engine, just recently serviced, hrs meters not working. Low hrs mill was mostly used for educational purposes. No reserve! —Sales Tax— 6% Sales Tax — Location — Sharpsburg, KY. — Contact — Specialist: Myron Nissley, 574-536-2481.

## LOT 225



**2002 Rotochopper SB42DS Chipper**  
 — Specifications & Features — Make: Rotochopper. Model: SB42DS. Serial #: na. Drive Type: Diesel. Discharge: Bottom. Meter Read: 13,911 Hours Engine: John Deere 6068 engine with 2,175 hours — Seller Statement — Recent maintenance includes a new drive belt installed just 40 hours ago. It comes with an extra 3" screen and an additional set of teeth. Everything is in good working condition, seller will rig it for free. —Sales Tax— 7% Sales Tax — Location — Loogootee, IN. — Contact — Specialist: Myron Nissley, 574-536-2481.



## LOT 227



2024 DYNA V12-31 Vortex Brush Chipper  
— Specifications & Features — Make: DYNA. Model: V12-31. Serial #: V120106. Discharge: Top. — Seller Statement — LOADED late model, ONLY 1 HOUR, equipped with 133 horsepower, 4.3 liter, PSI gas engine. Includes auto feed, 12" x 31" opening, anti-clogging technology, drum cutting system, and disc throwing system. In excellent condition, ready to go to work. — Location — Millington, MI. — Contact — Specialist: Dale Nissley, 574-821-6014.

## LOT 228



2024 DYNA V12-31 Vortex Brush Chipper  
— Specifications & Features — Make: DYNA. Model: V12-31. Serial #: V120111. Discharge: Top. — Seller Statement — LOADED Late model, low hour machine (110 hours) equipped with 74 horsepower Kohler diesel engine, flip-away winch, spare wheel kit, wheel shock kit, auto feed 12" x 31" opening, anti-clogging technology, drum cutting system, and disc throwing system. Excellent condition, ready to go to work. — Location — Millington, MI. — Contact — Specialist: Dale Nissley, 574-821-6014.

## LOT 229



2024 DYNA V12-31 Vortex Brush Chipper  
— Specifications & Features — Make: DYNA. Model: V12-31. Serial #: V120108. Discharge: Top. — Seller Statement — LOADED Late model, low hour machine (235 hours) equipped with 67 horsepower, 3.2 liter Ford gas engine, a 12" x 31" opening, anti-clogging technology, drum cutting system, and disc throwing system, in excellent condition, ready to go to work. — Location — Millington, MI. — Contact — Specialist: Dale Nissley, 574-821-6014.

## LOT 231



Morgan Complete Runaround Resaw  
— Specifications & Features — Make: Morgan. Model: double head. Serial #: 0510-0526. Drive Type: Hydraulic. # of Heads: 2. Return: yes. Blade Size: 13'-2". Blade Tension: Manual. Cut Capacity: 6"x4". Overall Dimensions: 21'x8". Wheel Size: 24". Guide Type: Roller. — Seller Statement — In good working condition, seller going out of business, includes hydraulic pack, line shaft and all hoses and piping, also includes approximately 20 new bands. No Reserve! — Location — Belle Rive, IL. — Contact — Specialist: Myron Nissley, 574-536-2481.



## LOT 232



### Complete 01 Frick Sawmill Setup

— Specifications & Features — Make: Frick. Model: C. Serial #: na. Power: yes. Manual: yes. # of Headblocks: 4. Blade Size on Husk: 56". Setworks: yes. Auto Lube System: no. Automated: yes. Log Deck: yes. Log Turner: yes. Dust Blower: yes. Edger: no. — Seller Statement — Includes extra parts including 4 56" sawblades 10" elbow, everything is in good condition! Runs and operates. Seller will rig for free. No Reserve! — Location — Deer Lodge, TN. — Contact — Specialist: Myron Nissley, 574-536-2481.

## LOT 233

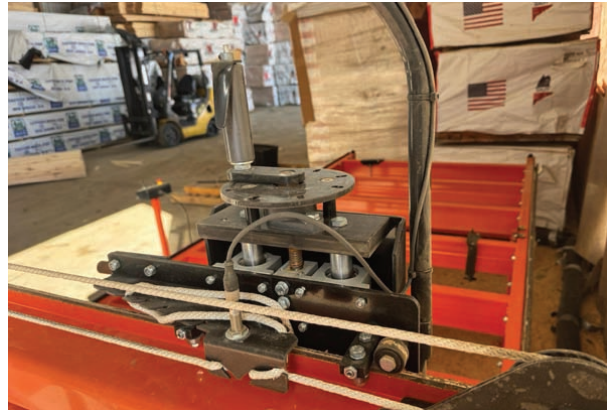

### 2022 Slab Mizer MB200 Slab Flattener

— Specifications & Features — Year: 2022. Make: Slab Mizer. Model: MB200. Serial #: 09220451. Engine: electric. Meter Reads: 50 Board Ct. — Seller Statement — One owner machine, practically brand new! Around 50 slab count. Everything works great, there's absolutely nothing wrong with it. — Location — Ephrata, PA. — Contact — Specialist: Myron Nissley, 574-536-2481.

## LOT 235



### Meadows #3 Portable Sawmill

— Specifications & Features — Year: NA. Make: Meadows. Model: Unknown. Serial #: unknown. — Seller Statement — New heavyweight tracks, new teflon under head blocks, 24v over hydraulic system, sawblade included. Just came out of production, ready to operate! No Reserve! — Location — Cullman, AL. — Contact — Specialist: Dale Nissley, 574-821-6014.

## LOT 236



### Meadows #2 Portable Circle Mill

— Specifications & Features — Year: unknown. Make: Meadows. Model: #2. Serial #: unknown. Hours: unknown. Head Controls: 3. Saw Blade: 54". Max Cut Thickness: 32". Max Log Diameter: 27". Max Log Length: 12'. Log Turner: yes. Board Width: 22". Track Length: 38'. — Seller Statement — 12', 3 headblock carriage, all manual no hydraulics, setworks casting has a crack and track has a slight twist, conveyer belt could use new panning, includes 2, 54" saw blades, air sharpener and saw bit wrench, overall fair condition, runs and operates. No Reserve! — Location — Cass City, MI. — Contact — Specialist: Myron Nissley, 574-536-2481.



## LOT 237



60" Chipper

— Description — Overall dimensions 11' long, 6'8" wide, 7' high, Seller is unsure of what operating condition is in. Never used it, but says appears to be in good condition. No Reserve! —Sales Tax— 5.5% Sales Tax — Location — Marion, WI. — Contact — Specialist: Dale Nissley, 574-821-6014.

## LOT 238



Brewco Gang Edger

— Specifications & Features — Make: Brewco. Model: na. Serial #: na. Drive Type: Electric. Horsepower: 80. Power Feed Rolls: Both. Blade Type: Circle. Infeed: yes. Outfeed: no. Overall Dimensions: 4' wide 11' long 80" high. Capacity: 9"x13". Hold Down System: Spring. — Seller Statement — Includes 11 x 24" blades. Everything in good working condition, ready to go to work. No Reserve! —Sales Tax— 5.5% Sales Tax — Location — Marion, WI. — Contact — Specialist: Dale Nissley, 574-821-6014.

## LOT 239



Cornell Slab Saw with Detroit Power Unit

— Specifications & Features — Model: Unknown. Hours: unknown (meter not working). — Description — 3 cylinder 3-71 power unit. 12 V hydraulic controlled powered by a 3 cylinder 3-71 power unit. Older machine, but still was working excellent! The trip sensors were replaced and has 1 new valve. Removed from production a year ago but ran good at that time. It is out and ready to load. No Reserve —Sales Tax— 7% Sales Tax — Location — Middlebury, IN. — Contact — Specialist: Eugene, Hochstetler, 574-242-1100.

## LOT 240



8'X40' Wooden Transfer Slat

— Description — Deck is 7' by 40'. Overall width is 8 ft. Includes electric motor. Seller never used it, but said it appears to be in good condition. No Reserve! — Sales Tax— 5.5% Sales Tax — Location — Marion, WI. — Contact — Specialist: Dale Nissley, 574-821-6014.

## LOT 241



Pallet Chief II

— Description — Manual, 120v powered, includes brackets for 4 guns. Guns not included. Good condition! No Reserve! — Location — Chippewa Falls, WI. —Sales Tax— 5.5% — Contact — Specialist: Dale Nissley, 574-821-6014.

## LOT 242



Pallet Chief III

— Description — Manual, 120v power, includes brackets for 4 guns, guns not included, in good condition. No Reserve! — Location — Chippewa Falls, WI. —Sales Tax— 5.5% — Contact — Specialist: Dale Nissley, 574-821-6014.



## LOT 243



### Modified Pallet Nailer

- Description — 480 v power includes brackets for 4 guns, good working condition! No Reserve!
- Location — Chippewa Falls, WI. — Sales Tax — 5.5% — Contact — Specialist: Dale Nissley, 574-821-6014.

## LOT 244



### 2005 MGL Portable Stacking Conveyor

- Specifications & Features — Drive Type: Diesel. Overall Width: 42". Belt Width: 30". — Seller Statement — Starts very well under all conditions. The belt includes scales. Tires need air, but the machine runs and operates well — Sales Tax — 6% Sales Tax — Location — London, KY. — Contact — Specialist: Myron Nissley, 574-536-2481.

## LOT 245



### Conveyor

- Specifications & Features — Drive Type: Gas. Length: 30'. Overall Width: 32". — Seller Statement — 1 year old conveyor. Has loaded approximately 45 loads. — Sales Tax — 7% Sales Tax — Location — Loogootee, IN. — Contact — Specialist: Myron Nissley, 574-536-2481.

## LOT 246



### Dust Collector

- Description — 5'x64" cyclone dust collector with 6'x8'x11'high 4 bag filter house, new electric motor, was working when taken out of production one year ago. No Reserve! — Sales Tax — 7% Sales Tax — Location — Syracuse, IN. — Contact — Specialist: Dale Nissley, 574-821-6014.

## LOT 247



### Donaldson Smoke Eater

- Description — Donaldson model DFT3-12, SN 2049609-1, 230/460 V 3 phase, 30 hp electric motor, filter part P030915, 80"x8"x approximately 16'high, was working when pulled from production one year ago. No Reserve! — Sales Tax — 7% Sales Tax — Location — Syracuse, IN. — Contact — Specialist: Dale Nissley, 574-821-6014.

## LOT 248



### 100 Horsepower Electric Motor

- Description — No Reserve! — Location — Ephrata, PA. — Contact — Specialist: Myron Nissley, 574-536-2481.



## LOT 249



**NEW 10x16 The Studio**  
 — Description — Serial Number: 21175B-ST-BL-WH-10x16-Y5 Model: 10x16x8 Studio Siding: LP Lap Siding, White Trim: Painted LP SmartTrim, White Roof: Metal, Black Features: 2x3 Single Pane Double Window, 72" Transom Window, 3'x6' Single SmartSide Door, 8' deep Gable End Porch, Custom Color Painted SmartSide Door, Sliding SmartSide Single Door. No Reserve! —Sales Tax— 7% Sales Tax — Location — Middlebury, IN. — Contact — Specialist: Zak Bontrager, 260-221-2628.

## LOT 250

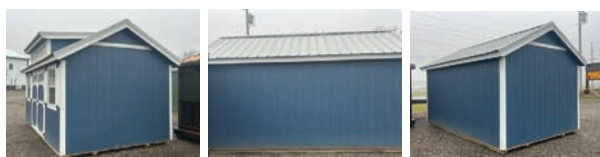

**NEW 10x16 The Cape Cod**  
 — Description — Serial Number: 20446B-CC-GY-GB-10x16-Y5 Model: 10x16x6 Cape Cod Siding: LP SmartSide Exterior, Gallery Blue Trim: Painted LP SmartTrim, White Roof: Metal, Gray Features: 6'x6' SmartSide Double Door w/transom, 2x3 Double Pane Window w/ Wooden Shutters, 8' Dormer, HD Decorative Door Hardware, Standard Loft Option. No Reserve! —Sales Tax— 7% Sales Tax — Location — Middlebury, IN. — Contact — Specialist: Zak Bontrager, 260-221-2628.

## LOT 251



**NEW 12x16 The Pavilion**  
 — Description — Serial Number: 20809B-PV-CO-BL-12x16-G1 Model: 12x16x8 Pavilion Siding: Paint Coating, Black Roof: Metal, Copper Metal Color Features: Premium Metal Color, Screen option. No Reserve! —Sales Tax— 7% Sales Tax — Location — Middlebury, IN. — Contact — Specialist: Zak Bontrager, 260-221-2628.

## LOT 252



**NEW 10x20 The Utility**  
 — Description — Serial Number: 21001B-UT-TP-GR-10x20-Y5 Model: 10x20x8 Utility Siding: LP SmartSide Exterior, Green Trim: Painted LP SmartTrim, Taupe Roof: Metal, Taupe Features: 6x6.5' SmartSide Double Door, Sunsky Ridge Cap. No Reserve! —Sales Tax— 7% Sales Tax — Location — Middlebury, IN. — Contact — Specialist: Zak Bontrager, 260-221-2628.



# Factory Direct Absolute Equipment Auction

Online & Phone Bidding Only

Date: February 11th

Auction start time: 9 AM EST

★ **For phone bidding, please register during the week prior to the auction if possible by calling (574) 825-0704 ext 5** ★

**Auction Manager:** Joe Royall, (336) 244-2200.

**Auction Location:** 181 Traditional Living Rd. State Road, NC 28676.

**Preview & Inspection:** Buyers are responsible to do their own inspection to determine the condition of the items they purchase. Inspections times are available as follows: Preview is available Monday - Friday from 8AM to 4PM prior to the auction.

**Loadout Information:** Free loadout will be available by appointment ONLY for 3 weeks post auction. Appointments will be available from Monday through Friday from 8AM to 3:30PM. Please look for an email and/or text message with a link after the auction to schedule your appointment. If you need help scheduling please call Myron Miller at (574) 536-6306 or email mm@brightstarauctions.com. After 30 days all items not picked up will be considered abandoned and will be repossessed by the auction company. To help avoid confusion, please make sure the Trucking Broker and/or the Truck Driver has a copy of your invoice when he arrives pick up your items.

**Payment Information:** Payment terms: 13% Online Buyer's Premium in affect for all purchases. Check, or wire transfer: All payments are due immediately upon receipt of your invoice. Credit cards are only accepted on invoices with a total of less than \$2500.

**Financing Available:** Secure the equipment you need with Bright Star Financial Services. Enjoy fast, flexible options tailored to your business needs. Apply now for pre-approval and bid with confidence! Learn more at [brightstarauctions.com/finance](http://brightstarauctions.com/finance).



**Lot 1000 - 1003**  
Unused ATS-T460 Mini Skid Steer



**Lot 1004 - 1005**  
New Landhero LDH-T460-CEM Mini Skid Steer



**Lot 1006 - 1007**  
Unused SDL60 Mini Skid Steer



**Lot 1150 - 1151**  
Unused SDLE20 Mini Excavator



**Lot 1200**  
Unused Landhero KN16 Mini Excavator



**Lot 1201 - 1202**  
Unused IRE18P Mini Excavator



**Lot 1252 - 1261**  
SDLD25 Crawler Dumper with Seat



**Lot 1262 - 1264**  
Unused SDLWC Wood Chipper



**Lot 1300 - 1311**  
Unused SDLGC100 Golf Cart



**Lot 1312 - 1326**  
Unused SDLGC80 Golf Cart



**Lot 1327 - 1338**  
Unused IRET13 Electric Tricycle



**Lot 1339 - 1347**  
Unused IRGC40 Mini Golf Cart



**Lot 1750 - 1751**  
One Trip 2025 40' High Cube MultiDoor Container



**Lot 1800 - 1804**  
Unused Landhonor Concrete Cutter



**Lot 1813 - 1814**  
Unused Landhonor Heavy Duty Plate Compactor



**Lot 1815 - 1819**  
Unused Land Honor LHR-EPC40 Plasma Cutter



**Lot 1338 - 1842**  
Unused 2025 Landhonor 6' x 8' Galvanized Apex Roof Metal Shed



**Lot 1843 - 1847**  
Unused 2025 Landhonor 8' x 10' Galvanized Apex Roof Metal Shed



**Lot 1870 - 1872**  
Unused IRMT Mobile Shower/Toilet



**Lot 1873 - 1875**  
Unused Traffic Cones





**Lot 1888 - 1899**  
Unused IRLC  
Massage Chair



**Lot 1907 - 1915**  
Ground Protection Mats



**Lot 1916 - 1926**  
20' x 20' Carport with  
Open Sidewalls



**Lot 1927 - 1934**  
12' x 20' Carport with  
Enclosed Sidewalls



**Lot 1935 - 1937**  
Unused 20' x 30' Carport  
with Enclosed Sidewalls

Lot 1000: Unused ATS-T460 Mini Skid Steer  
Lot 1001: Unused ATS-T460 Mini Skid Steer  
Lot 1002: Unused ATS-T460 Mini Skid Steer  
Lot 1003: Unused ATS-T460 Mini Skid Steer  
Lot 1004: Unused Landhero LDH-T460-CEM Mini Skid Steer  
Lot 1005: Unused Landhero LDH-T460-CEM Mini Skid Steer  
Lot 1006: Unused SDLL60 Mini Skid Steer  
Lot 1007: Unused SDLL60 Mini Skid Steer\*  
Lot 1150: Unused SDLE20 Mini Excavator  
Lot 1151: Unused SDLE20 Mini Excavator  
Lot 1152: Unused SDLE20 Mini Excavator  
Lot 1153: Unused SDLE20 Mini Excavator\*  
Lot 1154: Unused SDLE20 Mini Excavator\*  
Lot 1155: Unused SDLE20 Mini Excavator\*  
Lot 1200: Unused Landhero KN16 Mini Excavator\*  
Lot 1201: Unused IRE18P Mini Excavator  
Lot 1202: Unused IRE18P Mini Excavator  
Lot 1250: Unused Wolverine 1T2W Hydraulic Trailer  
Lot 1251: Unused Wolverine 2T4W Hydraulic Trailer  
Lot 1252: SDLD25 Crawler Dumper with Seat  
Lot 1253: SDLD25 Crawler Dumper with Seat  
Lot 1254: SDLD25 Crawler Dumper with Seat  
Lot 1255: SDLD25 Crawler Dumper with Seat  
Lot 1256: SDLD25 Crawler Dumper with Seat  
Lot 1257: SDLD25 Crawler Dumper with Seat  
Lot 1258: SDLD25 Crawler Dumper with Seat  
Lot 1259: SDLD25 Crawler Dumper with Seat  
Lot 1260: SDLD25 Crawler Dumper with Seat  
Lot 1261: SDLD25 Crawler Dumper with Seat  
Lot 1262: Unused SDLWC Wood Chipper  
Lot 1263: Unused SDLWC Wood Chipper  
Lot 1264: Unused SDLWC Wood Chipper  
Lot 1300: SDLGC100 Golf Cart  
Lot 1301: SDLGC100 Golf Cart  
Lot 1302: SDLGC100 Golf Cart  
Lot 1303: SDLGC100 Golf Cart  
Lot 1304: SDLGC100 Golf Cart  
Lot 1305: SDLGC100 Golf Cart  
Lot 1306: SDLGC100 Golf Cart  
Lot 1307: SDLGC100 Golf Cart  
Lot 1308: SDLGC100 Golf Cart  
Lot 1309: SDLGC100 Golf Cart  
Lot 1310: SDLGC100 Golf Cart  
Lot 1311: SDLGC100 Golf Cart  
Lot 1312: SDLGC80 Golf Cart  
Lot 1313: SDLGC80 Golf Cart  
Lot 1314: SDLGC80 Golf Cart  
Lot 1315: SDLGC80 Golf Cart  
Lot 1316: SDLGC80 Golf Cart  
Lot 1317: SDLGC80 Golf Cart  
Lot 1318: SDLGC80 Golf Cart  
Lot 1319: SDLGC80 Golf Cart  
Lot 1320: SDLGC80 Golf Cart  
Lot 1321: SDLGC80 Golf Cart  
Lot 1322: SDLGC80 Golf Cart  
Lot 1323: SDLGC80 Golf Cart  
Lot 1324: SDLGC80 Golf Cart  
Lot 1325: SDLGC80 Golf Cart  
Lot 1326: SDLGC80 Golf Cart  
Lot 1327: IRET13 Electric Tricycle  
Lot 1328: IRET13 Electric Tricycle  
Lot 1329: IRET13 Electric Tricycle  
Lot 1330: IRET13 Electric Tricycle  
Lot 1331: IRET13 Electric Tricycle  
Lot 1332: IRET13 Electric Tricycle  
Lot 1333: IRET13 Electric Tricycle  
Lot 1334: IRET13 Electric Tricycle  
Lot 1335: IRET13 Electric Tricycle

Lot 1336: IRET13 Electric Tricycle  
Lot 1337: IRET13 Electric Tricycle  
Lot 1338: IRET13 Electric Tricycle  
Lot 1339: IRGC40 Mini Golf Cart  
Lot 1340: IRGC40 Mini Golf Cart  
Lot 1341: IRGC40 Mini Golf Cart  
Lot 1342: IRGC40 Mini Golf Cart  
Lot 1343: IRGC40 Mini Golf Cart  
Lot 1344: IRGC40 Mini Golf Cart  
Lot 1345: IRGC40 Mini Golf Cart  
Lot 1346: IRGC40 Mini Golf Cart  
Lot 1347: IRGC40 Mini Golf Cart  
Lot 1350: Unused Wolverine 3-Point Forks  
Lot 1351: Unused Wolverine 3-Point Forks  
Lot 1352: Unused Wolverine 3-Point Bale Spear  
Lot 1353: Unused Wolverine 3-Point Bale Spear  
Lot 1354: Unused Wolverine 3-Point Bale Spear  
Lot 1355: Unused Wolverine 3-Point Bale Spear  
Lot 1356: Unused Wolverine 3-Point Bale Spear  
Lot 1357: Unused Wolverine 3-Point Bale Spear  
Lot 1358: Unused Wolverine 3-Point Bale Spear  
Lot 1359: Unused Wolverine 3-Point Bale Spear  
Lot 1360: Unused Wolverine Foldable 3-Point Forks  
Lot 1361: Unused Wolverine Foldable 3-Point Forks  
Lot 1362: Unused 3-Point Wolverine Heavy Duty Scraper  
Lot 1363: Unused 3-Point Wolverine Heavy Duty Scraper  
Lot 1364: Unused 3-Point Wolverine Heavy Duty Long Scraper  
Lot 1365: Unused 3-Point Wolverine Heavy Duty Long Scraper  
Lot 1366: Unused 3-Point Wolverine Grader  
Lot 1367: Unused 3-Point Wolverine Grader  
Lot 1368: Unused 3-Point Wolverine Grader  
Lot 1369: Unused Wolverine 3-Point Lifting Forks  
Lot 1370: Unused Wolverine 3-Point Lifting Forks  
Lot 1371: Unused Wolverine 60" Pine Grass Rake  
Lot 1372: Unused Wolverine 60" Pine Grass Rake  
Lot 1373: Unused Wolverine 72" Pine Grass Rake  
Lot 1374: Unused Wolverine 72" Pine Grass Rake  
Lot 1375: Unused Wolverine Hydraulic Excavator Clamp  
Lot 1376: Unused Wolverine Hydraulic Excavator Clamp  
Lot 1377: Unused Wolverine Hydraulic Excavator Clamp  
Lot 1378: Unused 48" Excavator Flail Mower  
Lot 1379: Unused 48" Excavator Flail Mower  
Lot 1380: Unused 48" Excavator Flail Mower  
Lot 1381: Unused Wolverine 3-Point Trailer Mover  
Lot 1382: Unused Wolverine 3-Point Trailer Mover  
Lot 1383: Unused Wolverine 3-Point Trailer Mover  
Lot 1384: Unused Wolverine 3-Point Pin Type Trailer Mover  
Lot 1385: Unused Wolverine 3-Point Pin Type Trailer Mover  
Lot 1386: Unused Wolverine 3-Point Pin Type Trailer Mover  
Lot 1387: Unused Wolverine 3-Point Draw Bar  
Lot 1388: Unused Wolverine 3-Point Draw Bar  
Lot 1389: Unused Wolverine 3-Point Draw Bar  
Lot 1390: Unused Landhonor 3-Point Crane  
Lot 1391: Unused Landhonor 3-Point Crane  
Lot 1392: Unused 3-Point Wolverine Square Scraper  
Lot 1393: Unused 3-Point Wolverine Square Scraper  
Lot 1394: Unused 3-Point Wolverine Long Scraper  
Lot 1395: Unused 3-Point Wolverine Long Scraper  
Lot 1396: Unused Landhero 3-Point Flail Type Mower  
Lot 1397: Unused Landhero 3-Point Flail Type Mower  
Lot 1398: Unused Landhero 3-Point Flail Type Mower  
Lot 1399: Unused Wlvrn Compact Tractor Manure Fork Grapple  
Lot 1400: Unused Wolverine 3-Point Ballast Box  
Lot 1401: Unused Wolverine 3-Point Ballast Box  
Lot 1402: Unused Wolverine 3-Point Ballast Box  
Lot 1403: Unused Wolverine 8" Excavator Bucket  
Lot 1404: Unused Wolverine 8" Excavator Bucket  
Lot 1405: Unused Wolverine 16" Excavator Bucket



Lot 1406: Unused Wolverine 16" Excavator Bucket	Lot 1660: Unused 2025 Hydraulic Thumb Clamp
Lot 1407: Unused Wolverine 20" Excavator Smooth Bucket	Lot 1661: Unused 2025 Hydraulic Thumb Clamp
Lot 1408: Unused Wolverine 20" Excavator Smooth Bucket	Lot 1662: Unused 2025 Hydraulic Thumb Clamp
Lot 1409: Unused Wolverine Mini Excavator Rake	Lot 1663: Unused 2025 Hydraulic Thumb Clamp
Lot 1410: Unused Wolverine Mini Excavator Rake	Lot 1664: Unused 2025 Hydraulic Thumb Clamp
Lot 1411: Unused Landhonor Skid Steer Articulating Brush Cutter	Lot 1665: Unused Mini Excavator Grapple
Lot 1412: Unused Landhonor Skid Steer Bale Spear	Lot 1666: Unused Mini Excavator Grapple
Lot 1413: Unused Landhonor Skid Steer Bale Spear	Lot 1667: Unused Mini Excavator Grapple
Lot 1414: Unused Landhonor Skid Steer Bale Spear	Lot 1668: Unused Mini Excavator Grapple
Lot 1415: Unused Landhonor Skid Steer Bale Spear	Lot 1669: Unused Mini Excavator Grapple
Lot 1416: Unused Landhonor Skid Steer Bale Spear	Lot 1670: Unused Mini Excavator Grapple
Lot 1417: Unused Landhonor Skid Steer Pallet Forks	Lot 1671: Unused Mini Excavator Grapple
Lot 1418: Unused Landhonor Skid Steer Pallet Forks	Lot 1672: Unused Mini Excavator Grapple
Lot 1419: Unused Landhonor Skid Steer Pallet Forks	Lot 1673: Unused Mini Excavator Grapple
Lot 1420: Unused Landhonor Skid Steer Pallet Forks	Lot 1674: Unused Mini Excavator Grapple
Lot 1421: Unused Landhonor Skid Steer Pallet Forks	Lot 1675: Unused Mini Excavator Grapple
Lot 1422: Unused Landhonor Skid Steer Pallet Forks	Lot 1676: Unused 2025 IR 20CM Toothed Bucket
Lot 1423: Unused Landhonor Skid Steer Tree Puller	Lot 1677: Unused 2025 IR 20CM Toothed Bucket
Lot 1424: Unused Landhonor Skid Steer Tree Puller	Lot 1678: Unused 2025 IR 20CM Toothed Bucket
Lot 1425: Unused Landhonor Skid Steer Utility Hitch Adapter	Lot 1679: Unused 2025 IR 20CM Toothed Bucket
Lot 1426: Unused Landhonor Skid Steer Utility Hitch Adapter	Lot 1680: Unused 2025 IR 20CM Toothed Bucket
Lot 1427: Unused Landhonor Skid Steer Utility Hitch Adapter	Lot 1681: Unused 2025 IR 20CM Toothed Bucket
Lot 1428: Unused Landhonor Skid Steer Digger Backhoe	Lot 1682: Unused 2025 IR 20CM Toothed Bucket
Lot 1429: Unused Landhonor Skid Steer Digger Backhoe	Lot 1683: Unused 2025 IR 20CM Toothed Bucket
Lot 1430: Unused Landhonor Skid Steer 3 Point Hitch Adapter	Lot 1684: Unused 2025 IR 20CM Toothed Bucket
Lot 1431: Unused Landhonor Skid Steer 3 Point Hitch Adapter	Lot 1685: Unused, IR, 40cm Toothed Bucket,
Lot 1432: Unused Lndhnr Skid Steer Artcltng Brush Cutter Attach.	Lot 1686: Unused, IR, 40cm Toothed Bucket*
Lot 1433: Unused Lndhnr Skid Steer Artcltng Brush Cutter Attach.	Lot 1687: Unused, IR, 40cm Toothed Bucket*
Lot 1434: Unused Landhonor Skid Steer Universal Adapter Plate	Lot 1688: Unused, IR, 40cm Toothed Bucket*
Lot 1435: Unused Landhonor Skid Steer Universal Adapter Plate	Lot 1689: Unused, IR, 40cm Toothed Bucket*
Lot 1436: Unused Landhonor Skid Steer Universal Adapter Plate	Lot 1690: Unused Mini Excavator Semi-Automatic Quick Changer
Lot 1437: Unused Landhonor Skid Steer Universal Adapter Plate	Lot 1691: Unused Mini Excavator Semi-Automatic Quick Changer
Lot 1438: Unused Landhonor Skid Steer Harley Power Rake Attach.	Lot 1692: Unused Mini Excavator Semi-Automatic Quick Changer
Lot 1439: Unused Landhonor Skid Steer Harley Power Rake Attach.	Lot 1693: Unused Mini Excavator Semi-Automatic Quick Changer
Lot 1440: Unused Landhonor Skid Steer Harley Power Rake Attach.	Lot 1694: Unused Mini Excavator Semi-Automatic Quick Changer
Lot 1441: Unused Landhonor Skid Hay Accumulator Grapple	Lot 1695: Unused Mini Excavator Semi-Automatic Quick Changer
Lot 1442: Unused Landhonor Skid Hay Accumulator Grapple	Lot 1750: One Trip 40' High Cube 3-Door Shipping Container
Lot 1443: Unused Landhonor 72" Skid Steer Rock Bucket	Lot 1751: One Trip 2025 40' High Cube MultiDoor Container
Lot 1444: Unused Landhonor 78" Skid Steer Rock Bucket	Lot 1800: Unused Landhonor Concrete Cutter
Lot 1445: Unused Landhonor Skid Steer 15000Lb Hydraulic Winch	Lot 1801: Unused Landhonor Concrete Cutter
Lot 1446: Unused Landhonor Skid Steer 15000Lb Hydraulic Winch	Lot 1802: Unused Landhonor Concrete Cutter
Lot 1447: Unused No Till Seed Drill for Tractor and Skid Steer	Lot 1803: Unused Landhonor Concrete Cutter
Lot 1448: Unused No Till Seed Drill for Tractor and Skid Steer	Lot 1804: Unused Landhonor Concrete Cutter
Lot 1449: Unused Landhonor Skid Steer Bale Processor	Lot 1805: Unused Landhero Electric Hoist
Lot 1450: Unused Landhonor Skid Steer Vibratory Plate Compactor	Lot 1806: Unused Landhero Electric Hoist
Lot 1451: Unused Landhonor Skid Steer Vibratory Plate Compactor	Lot 1807: Unused Landhero Diesel Heater
Lot 1452: Unused Landhonor Skid Steer Vibratory Plate Compactor	Lot 1808: Unused Landhero Diesel Heater
Lot 1453: Unused Mini Skid Steer Auger	Lot 1809: Unused ATS Power Propane Patio Heater
Lot 1454: Unused Mini Skid Steer Auger	Lot 1810: Unused ATS Power Propane Patio Heater
Lot 1455: Unused Mini Skid Steer Trencher	Lot 1811: Unused ATS Power Propane Patio Heater
Lot 1456: Unused Mini Skid Steer Concrete Mixer	Lot 1812: Unused ATS Power Propane Patio Heater
Lot 1457: Unused Mini Skid Steer 4in1 Bucket	Lot 1813: Unused Landhonor Heavy Duty Plate Compactor
Lot 1458: Unused Mini Skid Steer 4in1 Bucket	Lot 1814: Unused Landhonor Heavy Duty Plate Compactor
Lot 1459: Unused Mini Skid Steer Brush Mower*	Lot 1815: Unused Land Honor LHR-EPC40 Plasma Cutter
Lot 1460: Unused Mini Skid Steer Brush Mower*	Lot 1816: Unused Land Honor LHR-EPC40 Plasma Cutter
Lot 1461: Unused Mini Skid Steer Bulldozer/Snow Blade*	Lot 1817: Unused Land Honor LHR-EPC40 Plasma Cutter
Lot 1462: Unused Mini Skid Steer Bulldozer/Snow Blade*	Lot 1818: Unused Land Honor LHR-EPC40 Plasma Cutter
Lot 1463: Unused Mini Skid Steer Tine Grapple*	Lot 1819: Unused Land Honor LHR-EPC40 Plasma Cutter
Lot 1464: Unused Mini Skid Steer Tine Grapple*	Lot 1820: Unused Land Honor Diesel Winch
Lot 1465: Unused Mini Skid Steer Mixing Bucket	Lot 1821: Unused Land Honor Electric Winch
Lot 1466: Unused Mini Skid Steer Mixing Bucket	Lot 1822: Unused Landhonor Wheel Balancer
Lot 1467: Unused Mini Skid Steer Land Leveler	Lot 1823: Unused Landhonor Tire Changer
Lot 1468: Unused Mini Skid Steer Rock Bucket	Lot 1824: Unused Landhonor Tire Changer
Lot 1469: Unused Mini Skid Steer Rock Bucket	Lot 1825: Unused Landhonor Tire Changer
Lot 1470: Unused, IR, Loader Bucket	Lot 1826: Unused Landhonor 100 Ton Shop Press
Lot 1471: Unused, IR, Loader Bucket	Lot 1827: Unused 20,000 lbs Electric Winch
Lot 1472: Unused, IR, 72-inch Loader Bucket	Lot 1828: Unused 20,000 lbs Electric Winch
Lot 1473: Unused, IR, 72-inch Loader Bucket	Lot 1829: Unused Diesel Fuel Transfer Pump
Lot 1650: Unused 2025 Hydraulic Thumb Clamp	Lot 1830: Unused Diesel Fuel Transfer Pump
Lot 1651: Unused 2025 Hydraulic Thumb Clamp	Lot 1831: Unused 36" Round Metal Fire Pit Ring
Lot 1652: Unused 2025 Hydraulic Thumb Clamp	Lot 1832: Unused 36" Round Metal Fire Pit Ring
Lot 1653: Unused 2025 Hydraulic Thumb Clamp	Lot 1833: Unused 36" Round Metal Fire Pit Ring
Lot 1654: Unused 2025 Hydraulic Thumb Clamp	Lot 1834: Unused 36" Round Metal Fire Pit Ring
Lot 1655: Unused 2025 Hydraulic Thumb Clamp	Lot 1835: Unused 36" Round Metal Fire Pit Ring
Lot 1656: Unused 2025 Hydraulic Thumb Clamp	Lot 1836: Unused Air Impact Wrench
Lot 1657: Unused 2025 Hydraulic Thumb Clamp	Lot 1837: Unused Air Impact Wrench
Lot 1658: Unused 2025 Hydraulic Thumb Clamp	Lot 1838: Unused 2025 Lndhnr 6'x8' Glnvzd Apex Roof Metal Shed
Lot 1659: Unused 2025 Hydraulic Thumb Clamp	Lot 1839: Unused 2025 Lndhnr 6'x8' Glnvzd Apex Roof Metal Shed



Lot 1840: Unused 2025 Lndhnr 6'x8' Glnzd Apex Roof Metal Shed  
 Lot 1841: Unused 2025 Lndhnr 6'x8' Glnzd Apex Roof Metal Shed  
 Lot 1842: Unused 2025 Lndhnr 6'x8' Glnzd Apex Roof Metal Shed  
 Lot 1843: Unused 2025 Lndhnr 8'x10' Glnzd Apex Roof Mtl Shed  
 Lot 1844: Unused 2025 Lndhnr 8'x10' Glnzd Apex Roof Mtl Shed  
 Lot 1845: Unused 2025 Lndhnr 8'x10' Glnzd Apex Roof Mtl Shed  
 Lot 1846: Unused 2025 Lndhnr 8'x10' Glnzd Apex Roof Mtl Shed  
 Lot 1847: Unused 2025 Lndhnr 8'x10' Glnzd Apex Roof Mtl Shed  
 Lot 1848: Unused Landhonor 100 Ton Shop Press  
 Lot 1849: Unused Landhonor 100 Ton Shop Press  
 Lot 1850: Unused Landhonor Gantry Crane  
 Lot 1851: Unused Land Honor 4400-LB Adjustable Height All-Steel Gantry Crane\*  
 Lot 1852: Unused Landhonor 11' x 19' Carport w/Open Sidewalls  
 Lot 1853: Unused Landhonor 11' x 19' Metal Garage Shed  
 Lot 1854: Unused Lndhnr 20' x 20' Carport w/Enclosed Sidewalls  
 Lot 1855: Unused Ratchet Tie Down and Flatpack Tool Box  
 Lot 1856: Unused Ratchet Tie Down and Flatpack Tool Box  
 Lot 1857: Unused Ratchet Tie Down and Flatpack Tool Box  
 Lot 1858: Unused 4.75-12T Anchor Shackle G209  
 Lot 1859: Unused 4.75-12T Anchor Shackle G209  
 Lot 1860: Unused 7' Double Legs Lifting Chain Sling  
 Lot 1861: Unused 7' Double Legs Lifting Chain Sling  
 Lot 1862: Unused 7' Double Legs Lifting Chain Sling  
 Lot 1863: Unused Webbing Sling  
 Lot 1864: Unused Webbing Sling  
 Lot 1865: Unused 5400 lbs Ratchet Binders & G70 Chains  
 Lot 1866: Unused 5400 lbs Ratchet Binders & G70 Chains  
 Lot 1867: Unused 9200 lbs Ratchet Binders & G70 Chains  
 Lot 1868: Unused 9200 lbs Ratchet Binders & G70 Chains  
 Lot 1869: Unused 9200 lbs Ratchet Binders & G70 Chains  
 Lot 1870: Unused IRMT Mobile Shower/Toilet  
 Lot 1871: Unused IRMT Mobile Shower/Toilet  
 Lot 1872: Unused IRMT Mobile Shower/Toilet  
 Lot 1873: Unused Traffic Cones  
 Lot 1874: Unused Traffic Cones  
 Lot 1875: Unused Traffic Cones  
 Lot 1876: Unused IRTPL Two-Post Lift  
 Lot 1877: Unused IRTPL Two-Post Lift  
 Lot 1878: Unused IRTPL Two-Post Lift  
 Lot 1879: Unused IRTPL Two-Post Lift  
 Lot 1880: Unused IRTPL Two-Post Lift  
 Lot 1881: Unused IRTPL Two-Post Lift  
 Lot 1882: Unused 3.5M Bind Belts SDLBB  
 Lot 1883: Unused 3M Bind Belts SDLBB  
 Lot 1884: Unused 3M Bind Belts SDLBB  
 Lot 1885: Unused 2M Bind Belts SDLBB  
 Lot 1886: Unused 2M Bind Belts SDLBB  
 Lot 1887: Unused 1.5M Bind Belts SDLBB  
 Lot 1888: Unused IRMC Massage Chair  
 Lot 1889: Unused IRMC Massage Chair

Lot 1890: Unused IRMC Massage Chair  
 Lot 1891: Unused IRMC Massage Chair  
 Lot 1892: Unused IRMC Massage Chair  
 Lot 1893: Unused IRMC Massage Chair  
 Lot 1894: Unused IRMC Massage Chair  
 Lot 1895: Unused IRMC Massage Chair  
 Lot 1896: Unused IRMC Massage Chair  
 Lot 1897: Unused IRMC Massage Chair  
 Lot 1898: Unused IRMC Massage Chair  
 Lot 1899: Unused IRMC Massage Chair  
 Lot 1900: Unused .67YD Dump Hopper  
 Lot 1901: Unused .67YD Dump Hopper  
 Lot 1902: Unused .67YD Dump Hopper  
 Lot 1903: Unused .67YD Dump Hopper  
 Lot 1904: Unused .67YD Dump Hopper  
 Lot 1905: Unused .67YD Dump Hopper  
 Lot 1906: Unused .67YD Dump Hopper  
 Lot 1907: Ground Protection Mats  
 Lot 1908: Ground Protection Mats  
 Lot 1909: Ground Protection Mats  
 Lot 1910: Ground Protection Mats  
 Lot 1911: Ground Protection Mats  
 Lot 1912: Ground Protection Mats  
 Lot 1913: Ground Protection Mats  
 Lot 1914: Ground Protection Mats  
 Lot 1915: Ground Protection Mats  
 Lot 1916: 20' x 20' Carport with Open Sidewalls  
 Lot 1917: 20' x 20' Carport with Open Sidewalls  
 Lot 1918: 20' x 20' Carport with Open Sidewalls  
 Lot 1919: 20' x 20' Carport with Open Sidewalls  
 Lot 1920: 20' x 20' Carport with Open Sidewalls  
 Lot 1921: 20' x 20' Carport with Open Sidewalls  
 Lot 1922: 20' x 20' Carport with Open Sidewalls  
 Lot 1923: 20' x 20' Carport with Open Sidewalls  
 Lot 1924: 20' x 20' Carport with Open Sidewalls  
 Lot 1925: 20' x 20' Carport with Open Sidewalls  
 Lot 1926: 20' x 20' Carport with Open Sidewalls  
 Lot 1927: 12' x 20' Carport with Enclosed Sidewalls  
 Lot 1928: 12' x 20' Carport with Enclosed Sidewalls  
 Lot 1929: 12' x 20' Carport with Enclosed Sidewalls  
 Lot 1930: 12' x 20' Carport with Enclosed Sidewalls  
 Lot 1931: 12' x 20' Carport with Enclosed Sidewalls  
 Lot 1932: 12' x 20' Carport with Enclosed Sidewalls  
 Lot 1933: 12' x 20' Carport with Enclosed Sidewalls  
 Lot 1934: 12' x 20' Carport with Enclosed Sidewalls  
 Lot 1935: Unused 20' x 30' Carport with Enclosed Sidewalls  
 Lot 1936: Unused 20' x 30' Carport with Enclosed Sidewalls  
 Lot 1937: Unused 20' x 30' Carport with Enclosed Sidewalls  
 Lot 7000: Originally Lot 4402 Unused SDLGC100 Golf Cart  
 Lot 7001: Unused SDLGC80 Golf Cart





# WoodRing

Online & Phone Bidding Only

Date: February 17th

Auction start time: 9 AM EST



▶▶▶ For phone bidding, please register during the week prior to the auction if possible by calling 574.825.0704 ext 5 ◀◀◀

This auction offers a unique opportunity to purchase high-quality notched #1 grade pallet stringers by the truckload. With at least 10 truckloads available, it's an excellent chance to secure bulk quantities at competitive prices. This virtual absolute auction provides a convenient and efficient way for buyers to meet their lumber needs.

**Auction Specialist:** Jonathon Miller, 574-821-7530.

**Preview & Inspection:** Buyers are responsible to do their own inspection to determine the condition of the items they purchase. Inspections times are available as follows: Preview times are available by appointment or based on the lot locations. See the Information lot for each site.

**Loadout Information:** Loadout details may vary based on the location of the item. Please see the information lot for each location or the lot details. To help avoid confusion, please make sure the Trucking Broker and/or the Truck Driver has a copy of your invoice when he arrives pick up your items

**Payment Information:** Payment terms: 6% sales tax. 5% Online Buyer's Premium in affect for all purchases. Cash, check, wire transfer. Cash Payments totaling \$10,000 or more will not be accepted. All payments are due immediately upon receipt of your invoice.

## LOT 5



Bright Star Auctions Die-Cast Metal  
1:64 Scale Truck Replica: Have fun buying a high-quality, die-cast toy! All proceeds including buyer's premium will go to Feed My Starving Children (FMSC) which is a Christian nonprofit dedicated to seeing every child and person around the world healthy, nourished and whole in body and spirit. Bright Star will pay for standard shipping and handling to the 48 contiguous states for buyers of this lot.

Have online access? You can also bid online at [brightstarauctions.com](http://brightstarauctions.com).



## Loadout Information

Lots 10-21: Items must be removed by Jan 16th. Free loadout will be provided Monday through Thursday, 7 AM to 4 PM starting January 7th through January 16th. For any questions, contact:  
John @ (989) 370-3006, or  
Jared @ (989) 255-8928.

## LOT 10



Aspen Stringer  
— Description — Actual size 1 1/4" x 3 1/2" x 48" standard notch aspen stringers. 9,152 total pieces, 416 pieces per pack, 22 packs per load. This lumber is freshly cut and not left over stock. Guaranteed 99% usability. To be sold by the stringer! — Contact — Specialist: Jonathon Miller, 574-821-7530. — Location — 763 E Miller Rd, Fairview, MI 489621.

## LOT 11



Aspen Stringer  
— Description — Actual size 1 1/4" x 3 1/2" x 48" standard notch aspen stringers. 9,152 total pieces, 416 pieces per pack, 22 packs per load. This lumber is freshly cut and not left over stock. Guaranteed 99% usability. To be sold by the stringer! — Contact — Specialist: Jonathon Miller, 574-821-7530. — Location — 763 E Miller Rd, Fairview, MI 489621.

## LOT 12



Aspen Stringer  
— Description — Actual size 1 1/4" x 3 1/2" x 48" standard notch aspen stringers. 9,152 total pieces, 416 pieces per pack, 22 packs per load. This lumber is freshly cut and not left over stock. Guaranteed 99% usability. To be sold by the stringer! — Contact — Specialist: Jonathon Miller, 574-821-7530. — Location — 763 E Miller Rd, Fairview, MI 489621.

## LOT 13



Aspen Stringer  
— Description — Actual size 1 1/4" x 3 1/2" x 48" standard notch aspen stringers. 9,152 total pieces, 416 pieces per pack, 22 packs per load. This lumber is freshly cut and not left over stock. Guaranteed 99% usability. To be sold by the stringer! — Contact — Specialist: Jonathon Miller, 574-821-7530. — Location — 763 E Miller Rd, Fairview, MI 489621.

## LOT 14



Aspen Stringer  
— Description — Actual size 1 1/4" x 3 1/2" x 48" standard notch aspen stringers. 9,152 total pieces, 416 pieces per pack, 22 packs per load. This lumber is freshly cut and not left over stock. Guaranteed 99% usability. To be sold by the stringer! — Contact — Specialist: Jonathon Miller, 574-821-7530. — Location — 763 E Miller Rd, Fairview, MI 489621.

## LOT 15



Aspen Stringer  
— Description — Actual size 1 1/4" x 3 1/2" x 48" standard notch aspen stringers. 9,152 total pieces, 416 pieces per pack, 22 packs per load. This lumber is freshly cut and not left over stock. Guaranteed 99% usability. To be sold by the stringer! — Contact — Specialist: Jonathon Miller, 574-821-7530. — Location — 763 E Miller Rd, Fairview, MI 489621.

## LOT 16



Aspen Stringer  
— Description — Actual size 1 1/4" x 3 1/2" x 48" standard notch aspen stringers. 9,152 total pieces, 416 pieces per pack, 22 packs per load. This lumber is freshly cut and not left over stock. Guaranteed 99% usability. To be sold by the stringer! — Contact — Specialist: Jonathon Miller, 574-821-7530. — Location — 763 E Miller Rd, Fairview, MI 489621.

## LOT 17



Aspen Stringer  
— Description — Actual size 1 1/4" x 3 1/2" x 48" standard notch aspen stringers. 9,152 total pieces, 416 pieces per pack, 22 packs per load. This lumber is freshly cut and not left over stock. Guaranteed 99% usability. To be sold by the stringer! — Contact — Specialist: Jonathon Miller, 574-821-7530. — Location — 763 E Miller Rd, Fairview, MI 489621.

## LOT 18



Hardwood Stringer  
— Description — Actual size 1 1/4" x 3 1/2" x 48" standard notch dense hardwood stringers. 7,488 total pieces, 416 pieces per pack, 18 packs per load. This lumber is freshly cut and not left over stock. Guaranteed 99% usability. To be sold by the stringer! — Contact — Specialist: Jonathon Miller, 574-821-7530. — Location — 763 E Miller Rd, Fairview, MI 489621.

## LOT 19



Hardwood Stringer  
— Description — Actual size 1 1/4" x 3 1/2" x 48" standard notch dense hardwood stringers. 7,488 total pieces, 416 pieces per pack, 18 packs per load. This lumber is freshly cut and not left over stock. Guaranteed 99% usability. To be sold by the stringer! — Contact — Specialist: Jonathon Miller, 574-821-7530. — Location — 763 E Miller Rd, Fairview, MI 489621.

## LOT 20

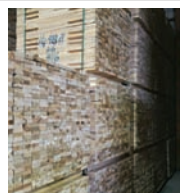

Hardwood Stringer  
— Description — Actual size 1 1/4" x 3 1/2" x 48" standard notch dense hardwood stringers. 7,488 total pieces, 416 pieces per pack, 18 packs per load. This lumber is freshly cut and not left over stock. Guaranteed 99% usability. To be sold by the stringer! — Contact — Specialist: Jonathon Miller, 574-821-7530. — Location — 763 E Miller Rd, Fairview, MI 489621.

## LOT 21

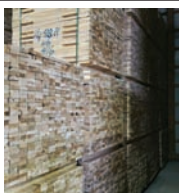

Hardwood Stringer  
— Description — Actual size 1 1/4" x 3 1/2" x 48" standard notch dense hardwood stringers. 7,488 total pieces, 416 pieces per pack, 18 packs per load. This lumber is freshly cut and not left over stock. Guaranteed 99% usability. To be sold by the stringer! — Contact — Specialist: Jonathon Miller, 574-821-7530. — Location — 763 E Miller Rd, Fairview, MI 489621.

## LOT 22



40x48 Hardwood Pallets  
— Description — 660 - 40x48 hardwood pallets, 1 1/4" notched hardwood stringers, 1/2" hardwood deck boards — Location — E20012 Dolotta Rd, Augusta, WI 54722. — Contact — Specialist: Jonathon Miller, 574-821-7530.

## LOT 23



Privacy Fence Boards  
— Description — 5/8" x 5 1/2" x 6', 18 packs per load, 5760 pieces per load. — Contact — Jonathon Miller, 574-821-7530. — Location — 16839 70th Ave, Marion, MI 49665. — Loadout — Loadout is available Monday-Friday by appointment.

## LOT 25



Stringers\*  
— Description — 12,427 board feet per load. 19 bundles per load. 448 pieces per bundle. 8,512 pieces per load. SYP (green). Dipped with mold inhibitor. — Location — 13860 Castleberry Crofton Rd, Crofton, KY 42217. — Contact — Specialist: Jonathon Miller, 574-821-7530.





This auction provides an excellent opportunity to purchase high-quality pallet stringers in bulk. Each sale will feature up to 10 semi loads of premium cut stock lumber, supplied by a trusted source and ideal for pallet manufacturers and regional distributors. While specific inventory will vary from sale to sale, buyers can expect notched #1-grade stringers with a 99% usability rate - perfect for restocking at competitive prices. Auctions are held twice monthly, and all items sell absolute with no reserves. For an updated catalog and full details, please call our office at (574) 825-0704, closer to the auction date.

We are also actively seeking additional consignments to meet growing buyer demand. If you have cut stock lumber or related materials to sell, we'd love to talk. Our team can help you reach a national audience and turn your inventory into cash - quickly and effectively.



**Got Lumber?  
Consign Today!**

We're continuing to hold lumber auctions on a regular schedule—every 1st and 3rd Tuesday of the month. Mark your calendars for the upcoming lumber auction dates:

- February 17th
- March 3rd
- March 17th
- April 7th
- April 21st
- May 5th
- May 19th
- June 2nd

**BRIGHT STAR**  
AUCTIONS



AC32100007 (574) 825-0704

Selling my cut stock lumber through Bright Star's Premium Cut Auction has been a turning point for my business. The process is straightforward and reliable—I know exactly when my lumber will sell, and I always get paid within a week. Bright Star's marketing puts my products in front of serious buyers nationwide, and I've consistently seen strong prices and quick sales. Since partnering with Bright Star, I've reached new customers, moved more inventory, and grown my business. If you want a hassle-free way to sell your lumber and expand your reach, I highly recommend their auction. - John Gusler, Fairview Woodyard, Fairview MI



**BRIGHT STAR REALTY AND AUCTIONS, LLC**  
**11751 CR 12, Middlebury, IN 46540**  
**("Auctioneer")**

**Bidder Terms and Conditions**

There is a 13% online buyer's premium in effect for all purchases made online. Buyer's premium is 10% for onsite bidders. All items sell where is as is with no warranties or guarantees. Buyer is responsible to inspect all merchandise prior to placing bids. Payment terms: Cash, check, wire transfer. Cash Payments totaling \$10,000 or more will not be accepted. Credit cards are only accepted on invoices with a total of less than \$2500. All payments are due immediately upon receipt of your invoice. Onsite buyers, payment is due the day of the auction. If onsite bidders wish to send a wire and still be assessed only the onsite buyer's premium, they must present a bank letter of credit (with limit stated equal to or higher than the amount owed by bidder) and wire must be sent no later than one business day after the auction. All items are pick-up only. Smalls must be removed within 2 days. All items must be removed within 30 days unless otherwise noted. Loadout available day of auction, after that by appointment. Please call agent for more info. Buyer shall assume responsibility of all property when auctioneer says sold. Auction company is not responsible for any missing or stolen items.

These Bidder Terms and Conditions ("**Terms**") apply to auctions conducted by BRIGHT STAR REALTY AND AUCTIONS, LLC and constitute a legal, valid, binding, and enforceable contract between Auctioneer and the Bidder. These Terms also form the basis for the final contract of sale between the Seller and the Buyer.

1. **Auctions Conducted Under These Terms.** The Auction is conducted under and in accordance with these Terms, the Terms posted on Auctioneer's website, applicable law, and any announcements or corrections made by Auctioneer during the Auction. By participating in the Auction, whether at the auction site, online, telephonically, or through any other means (including Absentee Bid), Bidder agrees to be bound by, and to abide by, these Terms.

**Auctioneer's Licensing and Bonding.** Auctioneer is licensed and bonded where required.

2. **Definitions.** The following definitions apply to these Bidder Terms for each auction conducted by Auctioneer:

"Absentee Bid" means a bid submitted in advance by an Absentee Bidder for the execution during the Auction.

"Absentee Bidder" means a person or entity that submits an Absentee Bid.

**"Absolute Auction" or "Absolute" applies only if and when expressly indicated and means that property is to be sold to the highest bidder regardless of the amount of the final bid, with no limiting conditions, restrictions, or reservations. UNLESS SPECIFICALLY AND EXPRESSLY STATED BY AUCTIONEER IN WRITING, NO PROPERTY IS BEING SOLD ABSOLUTE OR AT AN ABSOLUTE AUCTION.**

"Auction" means the auction sale at which Auctioneer solicits bids, or is scheduled to solicit bids.

"Auction Site" means the physical location of the Auction, or, for an Auction conducted entirely online, the location at which Property may be inspected.

"Bidder Number" means the number or other identifier issued by Auctioneer to a Registered Bidder for the purposes of identifying bids to such Registered Bidder.

"Bidder Registration" means the information provided by a prospective Bidder, and the process of registering such prospective Bidder, to bid at the Auction, including the prospective Bidder's agreement to be bound by these Bidder Terms.

"Broker Participation Fee" means an amount that is paid to a broker who has participated in procuring a Buyer, or has otherwise assisted in facilitating the sale of Property at the Auction, under the Terms and in the amount established by Auctioneer.

"Buyer" means the Winning Bidder with respect to each Lot of Personal Property.

"Buyer's Premium" is an amount with respect to each Lot of Personal Property sold at the Auction, calculated as a percentage of the Hammer Price, that is payable by the Buyer to Auctioneer for Auctioneer's own account.

"Fall of the Hammer" means the point, after bids have been received, at which Auctioneer declares a Lot of Personal Property "sold" to Bidder acknowledged by Auctioneer as having made the Winning Bid. During an auction that is exclusively online, the Fall of the Hammer will occur electronically at the end of timed (or extended) bidding. In an auction that is Subject to Seller's Confirmation, the Fall of the Hammer will occur on Seller's Confirmation of the High Bid Subject to Confirmation.

"Hammer Price" means the high bid amount recognized by Auctioneer with the Fall of the Hammer.

"High Bid" means the high bid amount recognized by Auctioneer at the conclusion of bidding on a Lot.

"High Bid Subject to Confirmation" means the High Bid amount recognized by Auctioneer at the conclusion of bidding on the Lot put up at Auction Subject to Seller's Confirmation. If the High Bid Subject to Confirmation is confirmed by Seller, it will be the Hammer Price.

"High Bidder" means the Bidder recognized by Auctioneer as having made the High Bid with respect to a Lot.

"Knocked Down" or "Knock Down" means, with respect to any Property put up at the Auction, that Auctioneer has acknowledged the Winning Bid with the Fall of the Hammer, or by announcing "sold", or by giving a similar such indication. Property may be Knocked Down electronically at the conclusion of a timed online auction event.

"Lot" means each individual item or grouping of Personal Property offered at one time by Auctioneer.

"No Sale" occurs if Property is put up at the Auction but is not Knocked Down or sold, and Auctioneer passes on such Property or declares a No Sale.

"Online Auction Platform" means the hardware and software utilized to conduct the Auction online and to facilitate online bidding, including any associated, adjunct, and/or complementary websites, services, premiums and promotions.

"Online Auction Platform Provider" means the provider of the Online Auction Platform and related services to conduct Auction online.

"Online Bidding Period" means, with respect to an Auction conducted in whole or in part online, any established period during which bids may be tendered.

"Participant" means any person who attends, or otherwise participates in, the Auction (in person or remotely). The term Participant includes, but is not limited to, Registered Bidders, Bidder, and Buyers.



### Bidder Terms and Conditions Continued...

“Personal Property” means all tangible and moveable property, including fixtures, designated as Property.

“Pick-up” means the act of picking up or removing sold Lots by respective Winning Bidders at the date(s), time(s), and location indicated for such during the Auction or as later agreed to by Seller and Buyer.

“Private Sale” means an event in which Property is sold by Seller, or on Seller’s behalf, other than at the Auction (including a sale at an auction conducted by a person or entity other than Auctioneer).

“Private Sale Price” means the fair market purchase price of the Property paid, or agreed to, at a Private Sale in an arms-length transaction between Seller and the purchaser of the Property. If the Property is sold through a Private Sale for less than its fair market value, or in a transaction that is not an arms-length transaction, or is gifted by Seller, the Private Sale Price will be an amount equal to the fair market value of the Property in an arms-length transaction.

“Property” means the Real Property and the Personal Property.

“Purchase Price” means an amount equal to the Hammer Price or High Bid Subject to Confirmation, as the case may be, plus the Buyer’s Premium.

“Registered Bidder” means a person or entity that has registered to bid at the Auction.

“Registration Deposit” means, if required by Auctioneer, the deposit, in certified funds, made by a Registered Bidder in order to register for the Auction.

**“Reserve” or “With Reserve” means that the Auctioneer may Withdraw Property put up at Auction and/or bids may be rejected prior to the Fall of the Hammer. UNLESS SPECIFICALLY AND EXPRESSLY STATED OTHERWISE BY AUCTIONEER IN WRITING, ALL PROPERTY IS BEING WITH RESERVE.**

“Reserve Price” means the minimum price that Seller is willing to accept for specific Property.

“Seller’s Confirmation” means Seller’s confirmation, approval, and acceptance of the High Bid Subject to Confirmation acknowledged and recorded by Auctioneer.

“Subject to Seller’s Confirmation” means, with respect to any Property expressly identified in this Agreement as being sold Subject to Seller’s Confirmation, that after the High Bid Subject to Seller’s Confirmation has been received and acknowledged by Auctioneer, Seller may determine, in Seller’s sole and absolute discretion, to (i) accept such bid or (ii) reject such bid.

“Winning Bid” means the highest bid received and accepted (and if Subject to Seller’s Confirmation, confirmed by Seller).

“Winning Bidder” means the Bidder who is recognized by Auctioneer as having made the Winning Bid.

“Withdraw” refers to the circumstance in which the Property is removed from the Auction, or in which it is determined that such Property will not be offered or sold at the Auction.

3. **Bidder Registration.** All persons desiring to bid at the Auction, must register to bid and be issued a Bidder Number. In order to register to bid, each potential Bidder must provide such information (including identifying information and qualifications) as requested by Auctioneer. Auctioneer may refuse to accept a Bidder Registration from any potential Bidder, may refuse to issue a Bidder Number to any potential Bidder, and, if a Registered Bidder breaches any Bidder Terms or engages in improper conduct, Auctioneer may revoke any Bidder Number. By registering to bid at the Auction, each Registered Bidder acknowledges and agrees that such Registered Bidder has read, understands, and agrees to be bound by, these Bidder Terms. In Auctioneer’s discretion, bids may be received from a person who has not registered to bid, and by placing a bid accepted by Auctioneer such unregistered Bidder will be bound by these Bidder Terms and will immediately complete a Bidder Registration.

#### 4. **Governing Law.**

1.1 **For Auctions in the State of Indiana and Online.** Unless otherwise indicated, all Property is offered for sale in the State of Indiana, and will be sold in the State of Indiana. Notwithstanding the physical location of the Bidder or any Participant, these Terms are deemed to be entered into in the State of Indiana, all bids and payments are deemed to be received in the State of Indiana, and the contract, if any, will be deemed to be formed and entered into in the State of Indiana.

5. **Buyer’s Premium.** All Property offered at the Auction is subject to a Buyer’s Premium, which will be paid by the Buyer to Auctioneer for Auctioneer’s own account. The Buyer’s Premium will be calculated as a percentage of the Hammer Price, and will be added to the Hammer Price to determine the final Purchase Price. Buyer agrees to pay the Winning Bid plus the applicable Buyer’s Premium.

6. **Access to Auction Site.** Participants assume all risks associated with their presence at the Auction Site or their access to the online bidding platform utilized by Auctioneer. Any person may be denied access to the Auction, the Auction Site, and the online bidding platform utilized by Auctioneer, and may be removed at Auctioneer’s discretion.

7. **Nature of the Auction.** This Property is being sold at the Auction in the manner indicated on the first page of this Agreement.

8. **Bidding.** Registered Bidders may only bid at the Auction by agreeing to be bound by these Bidder Terms. By bidding, each Registered Bidder acknowledges and agrees that such Registered Bidder has had a full and fair opportunity to read, and understands, these Bidder Terms, and affirms that such Registered Bidder is subject to and bound by these Bidder Terms.

9. **No Bid Retraction.** Bidder may not retract a bid that has been acknowledged by Auctioneer or that has been submitted online. Bidder acknowledges and agrees that Auctioneer is acting in reliance on tendered bids in the conduct of the Auction, and that bid retraction is disruptive and interferes with the Auction, and that, as an inducement for Auctioneer to accept such Bidder’s Bidder Registration and for such Bidder to bid at the Auction, Bidder agrees not to withdraw or to attempt to withdraw any tendered bid that has been acknowledged by Auctioneer.

10. **Online Auction.** The following terms and conditions apply if the Auction is conducted, in whole or in part, online:

10.1. **Online Bidding Registration.** Anyone desiring to bid online, or to establish the possibility of bidding online, will be required to create an online bidding account by completing all necessary forms and providing required information.

10.2. **Bidder Terms and Conditions; Notices and Announcements.** The Auction will be conducted in accordance with Auctioneer’s Terms and any notices or announcements by Auctioneer and/or posted on Auctioneer’s website.

10.3. **Posted Times.** All times are based on the Eastern Standard Time zone unless stated otherwise. Posted closing times and time displays are approximate. Auctioneer reserves the right to close early or extend the Auction at any time at Auctioneer’s sole and absolute discretion.



**Bidder Terms and Conditions Continued...**

- 10.4. **Online Bidding Increments.** Auctioneer may establish bid increments, and may modify or change bid increments, in Auctioneer's sole and absolute discretion.
- 10.5. **Records of Online Activity.** Absent clerical errors, Auctioneer's records will be deemed final and conclusive.
- 10.6. **Technology Disruptions.** Auctioneer will not be responsible for technology disruptions, errors, or failures (including disruptions to bidding or the failure to execute, recognize, or record online bids), whether caused by (i) loss of connectivity, breakdown, disruption, or failure of the Online Auction Platform, (ii) breakdown, disruption, or failure of a Bidder's internet connection, computer, or system, (iii) viruses or software malfunction, or (iv) otherwise. Auctioneer may, but will not be required to, continue, suspend, delay, extend, reschedule, or close the Auction because of disruptions caused by technology failures, even after bidding has commenced.
- 10.7. **Failures by Online Auction Platform Provider and its Affiliates or Contractors.** Auctioneer may use an Online Auction Platform Provider to facilitate the Auction. Under no circumstances will Auctioneer be liable for any failure of the Online Auction Platform Provider to perform all or any of its obligations, or for the failure of any affiliates, employees, agents, representatives, or contractors of the Online Auction Platform Provider to perform their obligations.
- 10.8. **Auto Extend Feature.** Any Online Bidding Period may include an auto extend feature. This means that, if an online bid is entered within a set time period approaching the end of the established Online Bidding Period, the Online Bidding Period will automatically be extended for an additional amount of time in increments established by Auctioneer, and will continue to be so extended until there is a set period of time that lapses during which no online bids are received, after which bidding will close.
- 10.9. **Disclaimer.** Auctioneer makes no representations or warranties, and disclaims any representations or warranties, (i) that the Online Auction Platform or any related website or technology will be uninterrupted, error free or virus free, (ii) as to the results that may be obtained by using the Online Auction Platform or any related website or technology, or (iii) as to the accuracy, completeness, reliability, security, or current nature of the Online Auction Platform or any related website technology.
- 10.10. **Responsibility for Online Bids.** If a Winning Bid is sent to Auctioneer from the computer of a Registered Bidder, and is, thereafter, confirmed by Seller, such Registered Bidder will be the Buyer.
- 10.11. **No Reduction or Retraction of Online Bids.** Online bids may not be reduced or retracted.
- 10.12. **Competing Online and Onsite Bids.** In the event of contemporaneously made online and onsite bids, Auctioneer will determine which bid is the successful bid, and may, in Auctioneer's discretion, reopen the bidding.
- 10.13. **Winning Bidders Subject to Certification by Auctioneer.** The final determination of the Winning Bidder is subject to certification by Auctioneer; and any email or electronic message (whether generated manually or automatically) is subject to such certification.
11. **Absentee Bids; Remote Bidding.** In Auctioneer's discretion, Auctioneer may receive Absentee Bids and/or bids tendered by remote Bidders (whether telephonically or otherwise). All prebids and maxbids placed online are considered absentee bids. Auctioneer pledges complete integrity in the treatment of absentee bids and absentee bids may be initiated and advanced in accordance with Auctioneer's policies and procedures. Auctioneer has the right to initiate any absentee bids at 25% to 50% of their maximum amount. Auctioneer will make reasonable efforts to execute Absentee Bids, but Auctioneer will have no liability to any Absentee Bidder for the failure to execute any Absentee Bids for any reason whatsoever. Each Absentee Bidder acknowledges and agrees that Property may be sold to another Bidder for the maximum amount of the Absentee Bid based on a bidding sequence that causes another Bidder to reach such amount first. If the execution of an Absentee Bid at its maximum amount would require Auctioneer to accept a bid that is less than a full bidding increment, Auctioneer has the sole and absolute discretion to accept or reject such bid. An Absentee Bidder may provide instructions to the Auctioneer to advance the bid by one or more bidding increments after the maximum amount of the Absentee Bid is, or would be, reached. Auctioneer acts only as the agent of the Seller, and the receipt and/or execution of Absentee Bids will not create an agency relationship between Auctioneer and any Absentee Bidder.
12. **Bid Increments.** Bid increments are established and controlled by Auctioneer, and may be adjusted or modified in Auctioneer's sole and absolute discretion.
13. **Registered Bidders Responsible for Bids Placed on Bidder Number.** Each Registered Bidder is responsible for the Bidder Number issued to such Registered Bidder. Auctioneer is not responsible for monitoring or policing the use of Bidder Numbers, and each Registered Bidder is responsible for all bids made on the Bidder Number issued to such Registered Bidder even if the Registered Bidder claims that the Bidder Number was lost, stolen, or misappropriated, unless notice of a lost, stolen, or misappropriated Bidder Number was provided to Auctioneer prior to an unauthorized bid being made. Absent a clerical error, Auctioneer's recording of bids against a Bidder Number will be conclusive as to the making of such bid by, or on behalf of, the Registered Bidder.
14. **Withdrawal of Property.** Auctioneer has the absolute right to withdraw any Property from the Auction prior to the Fall of the Hammer, unless the Property is explicitly provided that the Property is being sold at an Absolute Auction.
15. **Winning Bid; Buyer.** Pursuant to these Bidder Terms, the Bidder making the Winning Bid for any Lot of Personal Property will be the Buyer of such Property.
16. **All Property Sold "AS IS", "WHERE IS", and "WITH ALL FAULTS".** ALL PROPERTY IS BEING OFFERED AND SOLD IN ITS AS IS/WHERE IS CONDITION AT THE TIME OF THE AUCTION, WITH ALL FAULTS, INCLUDING ANY HIDDEN DEFECTS OF ANY NATURE. NEITHER AUCTIONEER NOR SELLER MAKES ANY REPRESENTATIONS, WARRANTIES, OR GUARANTEES WHATSOEVER, EXPRESS OR IMPLIED, REGARDING THE NATURE, VALUE, SOURCE, AUTHENTICITY, FITNESS, MERCHANTABILITY, AND/OR ANY OTHER ASPECT OR CHARACTERISTICS OF SUCH PROPERTY. NO STATEMENT ANYWHERE, WHETHER EXPRESS OR IMPLIED, INCLUDING VERBAL STATEMENTS MADE BY AUCTIONEER, WILL BE DEEMED A WARRANTY OR REPRESENTATION BY AUCTIONEER OR SELLER. WITHOUT LIMITING THE GENERALITY OF THE FOREGOING, THERE ARE NO WARRANTIES OF TITLE, NON-INFRINGEMENT, AUTHENTICITY,



**Bidder Terms and Conditions Continued...**

ORIGIN, MERCHANTABILITY, OR FITNESS FOR A PARTICULAR PURPOSE, ALL OF WHICH ARE EXPRESSLY DISCLAIMED. EACH BIDDER ACKNOWLEDGES AND AGREES THAT HE, SHE, OR IT CANNOT RELY, AND HAS NOT RELIED, ON ANY REPRESENTATION, WARRANTY, OR GUARANTY MADE BY THE SELLER OR ANYONE ACTING AS AGENT OF THE SELLER, ORALLY OR IN WRITING, ABOUT THE PROPERTY, OR ANY OF IT. BY BIDDING, EACH BIDDER ACKNOWLEDGES AND AGREES THAT SUCH BIDDER HAS HAD A FULL AND FAIR OPPORTUNITY TO INSPECT THE PROPERTY, AND IS RELYING SOLELY ON, OR HAS WAIVED, SUCH BIDDER'S INSPECTION AND INVESTIGATION (i) IN DETERMINING WHETHER TO BID, (ii) IN DETERMINING THE AMOUNT OF A BID, AND (iii) IN BIDDING.

17. **Announcements.** Subject to the limitation set forth in these Bidder Terms, all terms and conditions and other announcements made by Auctioneer on the day of the Auction are binding and take precedence over any advertisements or listings.
18. **Bidder's Inspection.** By bidding, each Bidder acknowledges and agrees that such Bidder has had a full and fair opportunity to inspect the Property, and is relying solely on, or has waived, such Bidder's inspection and investigation (i) in determining whether to bid, (ii) in determining the amount of a bid, and (iii) in bidding. Bidder accepts any and all risks associated with the purchase and/or use of the Property. Bidder agrees to defend, hold harmless, indemnify, and protect both Auctioneer and Seller from any all claims of injury arising out of or relating to the purchase or use of the Property.
19. **Description of Property.** Unless otherwise expressly stated otherwise in writing, any description of Property is based solely on visual impression, and is given solely for identification purposes, and does not create any warranty, expressed or implied, or representation by Auctioneer.
20. **Contract of Sale for Personal Property.** By operation of these Terms, no additional or further writing will be required to evidence the existence of a contract of sale for any Personal Property Knocked-Down at the Auction regardless of the Purchase Price, and these Bidder Terms, together with Auctioneer's clerking sheets or other physical or digital notation identifying the Lot, the Hammer Price, and the Buyer, will be conclusive evidence as to the terms of the sale. These Bidder Terms will be incorporated into the contract between each Buyer and Seller.
21. **Bidding by or on Behalf of Seller.** At an Absolute Auction there is no Seller bidding. The Seller or anyone acting on the Seller's behalf will not bid (directly or indirectly) on any Property put up at Absolute Auction. At a Reserve Auction, the Seller or anyone acting on the Seller's behalf will not bid (directly or indirectly) on any Property put up at Reserve Auction, unless the Auctioneer announces and discloses that the Seller (or someone on behalf of the Seller) will be bidding at the Auction.
22. **Conduct of the Auction.** Auctioneer will regulate all matters relating to the conduct of the Auction and Auctioneer's decisions will be final and binding. Auctioneer will have control over bidding, and Auctioneer will resolve any and all disputes. If (i) a bid is made while the hammer is falling in acceptance of a prior bid or while bidding is otherwise being terminated, or (ii) promptly after the Fall of the Hammer or other termination of the bidding Auctioneer is made aware of a bid that was unnoticed prior to the Fall of the Hammer or other termination of the bidding, and it is demonstrated to Auctioneer's satisfaction that such bid was, in fact, timely made, or (iii) promptly after the Fall of the Hammer or other termination of the bidding Auctioneer is made aware that Auctioneer and a bid assistant or ringman, or multiple bid assistants or ringmen, have acknowledged bids in the same amount bid from different bidders, or (iv) some other bid dispute arises, Auctioneer may, in Auctioneer's sole and absolute discretion, reopen the bidding (but will not be required to). Any contract formed with the Fall of the Hammer will be subject to the conditions set forth in this Section. If bidding is reopened pursuant to this Section, the bid recognized by Auctioneer prior to the reopening of the bidding will be held, and may not be retracted, and, if no further bids are received, such bid will be the Winning Bid.
23. **Motor Vehicles and Equipment.** Any and all motor vehicles and motorized equipment (including, without being limited to, automobiles, trucks, vans, recreational vehicles, motor cycles, motor scooters, tractors, earth moving equipment and other heavy equipment) must be paid in full prior to removal from the Auction Site; and, if any vehicles or equipment is paid for with a check, the vehicle or equipment will not be released unless and until the check clears the drawee bank and the funds have been received by Auctioneer.
24. **All Sales Final.** ALL SALES ARE FINAL. NO REFUNDS OR RETURNS.
25. **Sales Tax.** Subject to applicable exemptions, if any, each Buyer is responsible for the payment of sales tax for each Lot Knocked-Down at the Auction, which sales tax will be collected by Auctioneer at the time payment is made.
26. **Payment.** All Personal Property must be paid for in-full by onsite Buyers on the day of the Auction, at or before the conclusion of the Auction, and before any Property is removed from the Auction Site by or on behalf of the Buyer. Online purchases are due upon receipt of your invoice. Onsite purchases may be paid in cash or approved check, and, when authorized by the Seller and made available by Auctioneer, by credit card or debit card. Cash payments totaling Ten Thousand Dollars (\$10,000) or more will not be accepted. If onsite bidders wish to send a wire, they must present a bank letter of credit (with limit stated equal to or higher than the amount owed by bidder) and wire must be sent no later than one business day after the auction. Online purchases must be paid by credit card or approved check; provided, however, that any online purchases in excess of Two Thousand Five Hundred Dollars (\$2,500.00) must be paid by wire transfer or certified funds unless other arrangements are made with Auctioneer in Auctioneer's sole and absolute discretion.
27. **Wire Transfer Payments.** Buyer shall obtain verbal verification of all bank account information from Bright Star Auctions prior to initiating transfer. Except as otherwise provided by law, we shall not be liable for any loss or damage due to misplaced, unauthorized or fraudulent fund transfers.



**Bidder Terms and Conditions Continued...**

28. **ACH/eCheck Payments.** By providing account information to Bright Star Auctions, buyer gives permission for Bright Star Auctions to retain payment information on file and represents they are the authorized account holder. Upon authorization to collect payment from Buyer's account and prior to transfer, Buyer is responsible to notify their financial institution of the impending transaction. Buyer agrees to notify Bright Star Auctions of any changes in account information.
29. **Returned Checks.** Any checks that are returned unpaid will be subject to a returned check fee in the amount of Fifty and 00/100 Dollars (\$50.00). In addition to the foregoing, Auctioneer will be entitled to recover, from the issuer of a returned check, all costs and expenses, including attorneys' fees, for the collection of payment made in the form of a check that has been returned unpaid.
30. **No Stop Payment Orders or Credit Card Chargebacks.** Each Bidder agrees that such Bidder will not, under any circumstances, (i) issue a stop payment order with respect to any checks issued at or in connection with the Auction, or (ii) initiate a credit card chargeback with respect to any purchases at the Auction. Each Bidder further agrees that if, in violation of these Terms, a stop payment order is issued or a credit card chargeback is initiated, these Terms will be conclusive evidence of the Bidder's (i) waiver of any rights to issue a stop payment order or to initiate a credit card chargeback, and (ii) agreement not to issue a stop payment order or to initiate a credit card chargeback; and each Bidder acknowledges and agrees that on Auctioneer's presentation of these Terms to the bank, credit card company, or other financial institution against which a check was drawn or that issued the credit card on which charges were made, such bank, credit card company, or other financial institution will reverse any stop-payment order and/or deny any credit card chargeback, and will re-credit all amounts to or for the account of Auctioneer. If, in violation of these Terms, a Bidder issues a stop payment order or initiates a credit card chargeback, such Bidder, even if successful, will remain liable for all purchases made at the Auction, and will be responsible for all costs and expenses, including attorneys' fees, incurred by or on behalf of Auctioneer and/or Seller in challenging the stop payment order or credit card chargeback and in collecting payment. Each Bidder acknowledges and agrees that the covenant not to issue a stop payment order or to initiate a credit card chargeback is a condition to the issuance of a Bidder Number to such Bidder, and is being made as an inducement for Auctioneer to accept such Bidder's Bidder Registration and to issue a Bidder Number. Each Bidder acknowledges and agrees that Auctioneer is relying on the covenant not to issue a stop payment order or to initiate a credit card chargeback in accepting such Bidder's Bidder Registration and in issuing a Bidder Number.
31. **Pick-up and Removal; Shipping.** Each Buyer is responsible for removal of Lots purchased at the Auction, including shipping to remote Buyers. Pick-up and removal dates and times will be as posted on Auctioneer's website or announced at the Auction. Unless otherwise agreed, each Buyer is solely responsible for the disassembly, removal, shipping, and transportation of each Lot purchased by such Buyer. Tools, packing material, and/or assistance will not be supplied at Pickup, so Buyer must plan accordingly. Disassembly and removal shall be done in a quiet and workmanlike manner, and each Buyer, in making its bid, shall thereby indemnify and hold harmless both Auctioneer and Seller against any and all damage caused by the acts of the Buyer, or such Buyer's employees, agents, representatives, or independent contractors in connection with the Pickup. Any and all damages to the Pickup site, including, without being limited to damages to land or buildings, caused by a Buyer or by an employee, agent, representative, or independent contractor of a Buyer, will be repaired by, or at the expense of, such Buyer to the satisfaction of Auctioneer and Seller. Each Buyer must show a copy of the invoice (digital or hard copy) and government-issued photo identification before Lots will be released. No Buyer shall bring pets or young children to the Pickup, as the movement of Lots presents an extremely high-risk environment that could result in injury or death.
32. **Insurance.** Any work performed by Purchaser(s) or Purchaser Representative (including sub-contractors) shall be insured and provide proof of coverage against all claims for injuries against persons or damages to property which may arise from or in connection with the removal of items or equipment. Insurance coverage requirements are as follows: General Liability \$1,000,000/\$2,000,000 and Worker's Compensation \$1,000,000 or as required by State Law. Seller shall be listed as additionally insured, if required.
33. **Abandoned Items.** Any Lots not paid in full, not picked up and removed in the time provided (but, under any circumstances, within thirty (30) days after the Auction), or for which payment has not cleared (within five (5) days after the Auction), will be considered abandoned and may be offered for sale at a later auction or subject to other disposition. Such abandonment does not, however, relieve the Buyer or the Buyer's obligation to make payment in full. Any payments made by or on behalf of a Buyer are non-refundable, and Buyers will remain responsible for the full purchase price of all Lots sold to them. In addition, Buyer's bidding privileges may be suspended at future auctions.
34. **Claims.** With respect to Lots removed from the Auction Site by or on behalf of a Buyer, no claims or returns will be allowed and no claim will be allowed for adjustments or rescission of any sales based on the failure of a Lot to correspond with any standard and/or expectation of the Buyer.
35. **Risk of Loss for Personal Property.** Risk of loss with respect to Personal Property passes to the Buyer with the Fall of the Hammer. Neither Auctioneer nor Seller will be liable for any loss or damage to a Lot after such Lot is sold at the Auction, other than as may be directly and solely caused by Auctioneer's negligence, gross negligence, or intentional misconduct in handling and safeguarding the Lot while in Auctioneer's sole and exclusive possession.
36. **Buyer's Remedies; Bidders/Buyers Not Entitled to Incidental or Consequential Damages.** To the extent that any Bidder or Buyer may be entitled to damages or remedies, the sole and exclusive remedy available to Bidders and Buyers is a return of the Purchase Price actually paid. Under no circumstances will Auctioneer or the Seller be liable for incidental or consequential damages, including, without being limited to lost profits or reduced productivity. Each Bidder acknowledges and agrees that no Bidder or Buyer is entitled to specific performance or other equitable relief.
37. **Seller's Remedies.** If any Buyer breached such Buyer's obligations under these Terms or under a sale contract with the Seller of Property sold at the Auction, in addition to all other legal and equitable remedies, such property may be resold and the breaching Buyer will be responsible for any and all damages, including any deficiency or reduction in the Purchase Price, along with incidental damages.



### Bidder Terms and Conditions Continued...

38. **Indemnification.** Each Bidder agrees to indemnify, defend, and hold Auctioneer and Seller harmless from any current or future claim regarding the Auction or the Property, including, without being limited to, fitness, use, damage, safety, or injuries to persons or property.
39. **Private Sale.** No Participant or Registered Bidder may offer to enter into a Private Sale for the purchase of any of the Property prior to, during, or after the Auction. If any of the Property is not Knocked Down at the Auction and Bidder enters into an agreement to buy (i) any of the Personal Property from the Seller within ten (10) days after the Auction, and/or (ii) any of the Real Property within ninety (90) days after the Auction, Bidder shall pay to Auctioneer an amount equal to Auctioneer's full commission and Buyer's Premium.
40. **Waiver.** Certain provisions of these Bidder Terms are for the exclusive benefit of Auctioneer and/or Seller(s). Such provisions, including, without being limited to, Bidder registration and qualification requirements, deposit and payment terms (including the method, form, and timing of payment), removal and delivery terms, and Property inspection terms), do not create, and will not be deemed to create, any benefits or rights in favor of any other persons, including competing Bidders, and may not be enforced by any other persons. Either globally or on a case by case basis Auctioneer and/or Seller may (but will not be required to) waive any provisions of these Terms that are intended for the benefit of Auctioneer and/or Seller.
41. **Compliance with the Law.** Bidder shall not engage in any illegal conduct on the Auction Site and shall comply with all federal, state, and local laws. Bid pooling occurs when Bidders collude to regulate, and artificially suppress, bidding in an effort to reduce the Hammer Price. Anyone participating in bid pooling will be removed from the Auction Site and referred for prosecution. Theft is a serious offense, and, if discovered, will be prosecuted to the fullest extent of the law. Instances of theft will result in immediate termination of bidding and removal from the Auction Site.
42. **Governing Law; Jurisdiction; Venue; Waiver of Jury Trial.** These Bidder Terms will be governed by and construed in accordance with the laws of the State of Indiana, including its statutes of limitations, but without regard to its rules governing conflict of laws. All claims, disputes, and other matters between the parties will be brought in the state or federal courts sitting in and for Elkhart County, Indiana, which courts will have exclusive jurisdiction, and will be the exclusive venue, for any and all such claims, disputes, and other matters. By submitting a Bidder Registration and accepting a Bidder Number each Registered Bidder irrevocably and unconditionally (i) agrees that any claim or suit relating to these Bidder Terms, or the transactions contemplated hereby, will be brought in the state or federal courts sitting in and for Elkhart County, Indiana.; (ii) consents to the jurisdiction of such courts for any such claim, suit or cause of action; (iii) waives any objection that such party may have to the laying of venue of any such claim, suit or cause of action in such courts; and (iv) waives any objection to the bringing of such claim, suit or cause of action in such courts on the grounds of *forum non conveniens*. Each Bidder, Buyer, and other Participants waive the right to a jury trial.
43. **Attorneys' Fees.** If any Participant breaches such Participant's obligations under these Terms, Auctioneer and/or Seller will be entitled to recover all costs and expenses, including attorneys' fees incurred in enforcing their rights.

## Bright Star Realty and Auctions, LLC Licenses

### Indiana

Bright Star Auctions - AC32100007  
Loren Beachy - AU10500161

### Kentucky

Loren D. Beachy - 259651

### Wisconsin

Loren D. Beachy - 2990-52

### Illinois

Loren Dale Beachy - #441002283

### Tennessee

Loren D. Beachy - 7154

### West Virginia

Licensed auction house  
Loren Beachy - 2465

### Ohio

Bright Star Auctions - 2018000007  
Loren Beachy - 2009000171

### Virginia

Bright Star Auctions - 2908001059  
Loren Dale Beachy - 2907004635

### North Carolina

Bright Star Auctions - 10455  
Loren D. Beachy - 10381

### South Carolina

Bright Star Auctions Firm License - 4224

### Pennsylvania

Bright Star Auctions Firm License#  
AY002490

### Mississippi

Bright Star Auctions Firm License# 1654F

All Bright Star Auctioneers have their individual state auctioneer licenses as needed.



# • Upcoming Auctions •



## • February 10/IronRing Online & Phone Bidding Only



## • February 11/Factory Direct Equipment Auction State Road, NC/Online & Phone Bidding Only



## • February 17/WoodRing Various Locations/Online & Phone Bidding Only



## • February 24/Virtual Liquidation Auction Event Various Locations/Online & Phone Bidding Only



## • March 3/WoodRing Various Locations/Online & Phone Bidding Only



## • March 6/Lake Erie Equipment Auction Middlefield, OH

Quality  
Consignments  
Wanted of Construction,  
Excavating, Sawmill,  
Forestry, Trucks &  
Trailers!

## • March 10/IronRing Online & Phone Bidding Only

Accepting  
Consignments!

## • March 17/WoodRing Various Locations/Online & Phone Bidding Only

## • March 20/Belleville Lumber Belleville, PA

Accepting  
Consignments!

## • March 27/Michiana Equipment Auction Middlebury, IN

Accepting  
Consignments!



2025 John Deere  
325G Skid Steer

Sold for \$60,000  
IronRing - 12.31.25

If you don't have time to do  
it right, when will you have  
time to do it over?

Thinking of selling your sawmill?

- Call Eugene - (574) 498-7238

Consigning to IronRing?

- Call Myron - (260) 350-8953

**BRIGHT STAR**  
AUCTIONS



AC32100007 (574) 825-0704

See [brightstarauctions.com](http://brightstarauctions.com) for more information...



# Phone Bidding instructions for Bright Star Auctions

If you can't make the auction, Bright Star is happy to accommodate you over the phone. By following the instructions below, you will be able to listen to the auctioneer and announcer and enjoy the crystal clear audio on the Bright Star Auction line.

## Registration:

- Call the office at (574) 825-0704 ext 5 to register and get a bidder number. Preferably do this before auction day. Share your fax or email to receive the updated catalog the day before the auction.

## Joining the Auction:

- **Ring 1: Call (419) 677-0715 and enter ID#: 904 359 662#.**
  - Ring 2 (if applicable): Call (832) 680 -1799 and enter ID#: 464 897 846#.
- You'll be placed in the auction audience upon calling.

## Bidding Process:

- To bid, press \*6 to unmute, state your bidder number and "yes" (e.g., "bidder 2532, yes").
- The ringman communicates your bid to the auctioneer.
- Press \*6 to mute yourself when you are done bidding.
- Be sure to speak your bidder number first, loudly, and clearly.

## Post-Auction Payment:

- Call (574) 825-0704 ext 4 within two hours after the auction to arrange payment.
- Credit cards are only accepted on invoices with a total of less than \$2500. Cash payments are only accepted on invoices with a total of less than \$10,000.
- Payments are due immediately post-auction.
- If you don't have fax or email, you'll be notified of your total by phone.
- Mail checks to: Bright Star Auctions, 11751 CR 12, Middlebury, IN 46540.

## Additional Tips:

- Buyer's Premium for phone bidders is 13%.
- Please do not try to bid on speaker phone.
- Hundreds of photos in the online catalog.
- Log into the conference line 15 minutes early to avoid missing your lot.
- If you have trouble getting logged in, please call the office at 574-825-0704.

## Trucking Services:

- US Logistics
  - Contact Nathaniel Stoltzfus
  - Phone: (570) 660-4246

- **Enjoy the convenience of bidding from home with Bright Star!**



Auction recordings are again available on the conference line:

Call: (712) 432-8774 - Conference id: 274448 # - Recording id: [6-digit date of auction] For example Williamsfield Valley Veneer was on September 21st, 2022. So, the recording id is 092122.

Press 1 to **pause or restart**, press 4 to **rewind** 2 minutes, press 6 to **fast forward** 2 minutes.



**EquipmentEdge**  
**11751 CR 12**  
**Middlebury, IN 46540**

**DO YOU NEED TO SELL?**  
**Are you thinking about an auction**  
**but don't know if it is the right fit?**

Call Eugene for a free consultation: (574) 498-7238

He will give you options:

1. An auction proposal, or
2. A cash offer, and
3. A recommendation of which would net you the most money and be the best fit for you, or
4. All of the above and let you decide

Everything is done with your best interests in mind and with the highest level of integrity and professionalism. We want you to recommend us to your friends when it is all over and your money is in the bank.

Whether you have one piece to sell or a multi-million dollar operation, we can help you and would love to.



**\$195,000**

IronRing - 12.31.25



**\$162,500**

McKay Gross Division - 12.12.25



**\$130,000**

McKay Gross Division - 12.12.25

I highly recommend Bright Star. They are all very professional and easy to work with. They were very organized when they came to catalog all my equipment. I really appreciate that they stayed during the load out and the contact they kept with me until all buyers picked up their items. They are a great group to work with! - Northern Wood Products

**BRIGHT STAR**  
AUCTIONS

**IronRing**  
POWERED BY BRIGHT STAR