Sawmill Exchange

Listings - Auctions - News

Check out our Monday morning Lumber Auctions!



26-23
Nov 27

Featured For Sale Listings

















BidBook

- **12/9 - Maple Valley Lumber**
- **12/10 - Michiana Equipment Auction**
- **12/17 - Paint Valley Hardwoods**
- **12/18 - Wildcat Hardwoods**

Help Wanted: *Experienced sawyer for a Wood-Mizer 4500 and 3 HB Hurdle sawmill located in Brashear, MO. (660) 883-5788*



















DIESEL POWERED UNITS

Built to Your Specs • Low Maintenence • Waterproof Control Box

NEED SERIOUS HYDRAULIC POWER?

We specialize in diesel and electric power systems that are *custom* designed and built to meet **YOUR** specifications and needs. Keep your operation running at **full strength.**

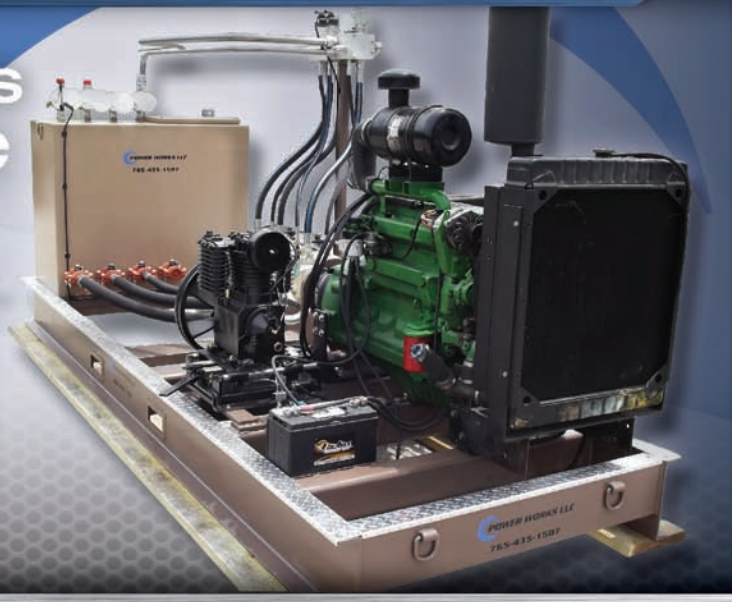

POWER WORKS
A DIVISION OF POWER SYSTEMS & SUPPLY, LLC

WAVELAND, IN
765-435-1507

EAGLE CLAWS

$477 per Box

Plus $8 shipping (Free shipping on 3 boxes)
7% tax (unless exempt)

USA

OHIO







9/32 & 5/16 Available

SE SHOWCASE EQUIPMENT LLC

260.633.4047

Table of Contents

Page #

From the Editor 4
Subscription Form 5
Market Report 6,7
Lumber Report 8-10

Bid Book Section

Auction Results 66,67
The Logging Life 68-71
Maple Valley Lumber 78-117
Michiana Equipment Auction Ring 1 118-144
Michiana Equipment Auction Ring 2 145-157
Paint Valley Hardwoods 158-189
Wildcat Hardwoods 190-221

Display Ads

Air Works 39
AW Machinery 59
BAND-IT Company - Lavern Schrock 73
Blue Iron Metal Works 41
Bright Star Auctions 11-17
Complete Layout 26
Complete Setup 27
Creekside Manufacturing 31
CSI Wood 65
Custom Fab 35
DJM 53
Eagle Claws 2
Echo 19
Farmshop Manufacturing 47
Hershberger Manufacturing 51
Hershey Machine 49
Hickory Lane Machine 45
Lumberline Laser 33
Midwest Bandwheel Grinding LLC - Eli Hershberger 47
Midwest Sharpening Service 64
Mighty Ox 61
Miller Mfg. 57
Pine Valley Bolts 35
Power Works 2
Showcase Rebuilt 25
Supreme Mfg. 22,23,29
Superior Metal Works 63
Timber Buddy XP380 43
TimberKing 47
Todd Wilson 49
True Line Fabrication 55
Weaver Machine Shop 37

Showcase Listings

Band Sawmills 18
Circle Sawmills 18,20
Band Resaws 20,24
Gang Saws 24,28
Edgers 28,30
Debarkers 30,31
Chippers ~ Hogs ~ Grinders 31-34
Log Turners 34,35
Transfer Equipment 35-38,40-44,46-48
Blowers ~ Sawdust Removal ~ Cyclones ~ Barn Sweeps 46-48
Power Units ~ Gensets ~ Motors 48-50
Rolling Stock 50
Pallet Manufacturing ~ Dedusters 50,51
Sharpening 51,52
Chopsaws ~ End Trimmers 52,54
Air Compressors ~ Hydraulic Units 55-60
Scragg Mills 60
Miscellaneous (Woodworking, Metalworking, Ag, etc.) 60,62,64

Advertising Rates

2026 Rates - Per Month

Display ads	1 Month	3 Months
Eighth page (3.3125 x 2.5)	$250	$190 per month
Qrtr page (3.3125 x 4.875)	$400	$350 per month
Half page (6.58 x 4.875)	$650	$500 per month
Full page (6.58 x 9.875)	$1100	$900 per month
Classifieds	$110	$100 per month

Now Offering:

Front Cover Space (3" w x 1" h)	$200
Rotating Website Ad (one month)	$200
Featured Website Item (2 weeks)	$99
Facebook Post (2 weeks)	$50
Digital Newsletter Featured Item	$50
Digital Newsletter Display ad	$100

Listing ads	1 Month	3 Months
1 Item	$250	$200 per month
3 Items	$600	$570 per month
6 Items	$1140	$1140 per month

Sawmill Exchange

Contact Gaylord:
(574) 536-1646
info@sawmillexchange.com

Upcoming Deadlines

- Issue 26-24
- **Cancelled - 12/30 & 31 IronRing Bid Book will be in Busy Beaver**

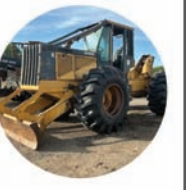

- Issue 27-01
- Ad Space: Dec 16
- Materials Due: Dec 24
- **Mail Date: Dec 30**







Gaylord Yoder
(574) 536-1646
info@sawmillexchange.com





From the Editor

Monday, November 23th, 2026

We had the most beautiful fall weather that I can remember in quite a few years. Then again, I don't remember that well! The forecast is now calling for rain and snow this week. A white Thanksgiving, maybe?

Forecasters are predicting a warmer-than-normal winter. The main reason is a very strong El Niño developing in the Pacific Ocean. This weather pattern often pushes the coldest winter air farther north and sends more storms across the southern United States. According to the National Weather Service, there's a greater than 50% chance of above-normal winter temperatures across much of the Great Lakes region. We'll see what winter actually brings.

This is the last Sawmill Exchange issue for 2026. The next book will be mailed on December 30 and will be considered the January issue. Just a reminder that we will be going to a once-a-month publication schedule beginning with the January issue and will be mailing to 18,000 mailboxes!

Reminder: The Bid Book for the Year-End IronRing/Outcrop Rentals Auction on December 30 and 31 will be included in all five regions of Busy Beaver. If you are not currently getting the Busy Beaver magazine in your mailbox, please let us know, and we will mail you a copy. Call 574-825-0704.

Happy Thanksgiving! Enjoy your time with family and start planning for the Christmas holidays because they'll sneak up on ya.

Happy Holidays!

Exciting Changes Coming to Sawmill Exchange!

We are excited to announce several important changes to Sawmill Exchange as we continue working to better serve our readers, advertisers, and the sawmill industry. Effective immediately, Sawmill Exchange is returning to a **FREE publication**! We believe valuable industry information, auction listings, and our popular Bid Book should be accessible to everyone, and we don't want subscription costs to stand in the way.

Have a great week!



Wayne Nisley, Editor
(260) 214-4203
waynen@sawmillexchange.com



Sawmill Exchange



Want to be on our mailing list? Send us your information and we will add you to the list. No cost to subscribe.

Name_____

Address_____

Phone_____

Email/Fax_____

Business Name _____

Bright Star Permanent Bidder Number_____



Need a phone bidding buyer number for Bright Star Auctions?
Call their office at (574) 825-0704
Sawmill Exchange does not assign buyer numbers.



Sawmill Exchange: 11751 County Road 12, Middlebury, IN, 46540

(260) 214-4203 / waynen@sawmillexchange.com / Fax: (574) 208-3531



Equipment Market Report

Brought to you by Bright Star Auctions

Eugene Hochstetler / Vice President / (574) 242-1100



Enviro Max Forwarder - Sold for $100,000



2016 Komatsu - Sold for $65,000

November 2nd WoodRing Results:

Lot	Lot Name	Amount	Quantity	Total
11	Hardwood Stringer	$1.03	7488	$7,712.64
12	Hardwood Stringer	$1.04	7488	$7,787.52
13	Hardwood Stringer	$1.05	7488	$7,862.40
14	Hardwood Stringer	$1.05	7488	$7,862.40
15	Aspen Stringer	$0.98	9152	$8,968.96
16	Aspen Stringer	$0.97	9152	$8,877.44
17	Aspen Stringer	$0.99	9152	$9,060.48
19	Aspen Stringer	$0.92	10296	$9,472.32



2018 Kubota - Sold! $45,000



2006 John Deere - Sold! $42,500



Meadows Mill Entirety - Sold! $50,000

November 9th WoodRing Results:

Lot	Lot Name	Amount	Quantity	Total
30	Hardwood Stringer	$1.10	7488	$8,236.80
31	Hardwood Stringer	$1.10	7488	$8,236.80
32	Hardwood Stringer	$1.09	7488	$8,161.92
33	Hardwood Stringer	$1.07	7488	$8,012.16
34	Hardwood Stringer	$1.10	7488	$8,236.80
35	Hardwood Stringer	$1.10	7488	$8,236.80
36	Hardwood Stringers	$1.01	8424	$8,508.24
37	Aspen Stringer	$1.02	9152	$9,335.04
38	Aspen Stringer	$1.00	9152	$9,152.00
39	Aspen Stringer	$1.00	9152	$9,152.00
40	Aspen Stringer	$1.02	9152	$9,335.04
41	Aspen Stringer	$0.93	10296	$9,575.28
42	Aspen Stringer	$0.98	10296	$10,090.08
46	7" heel Hardwood Stringers	$0.82	6552	$5,372.64
47	7" heel Hardwood Stringers	$0.81	6552	$5,307.12





Year End IronRing / Outcrop Rentals - Dec 30th & 31st - Consign Today!







Sawmill Exchange

Article Composed/Edited by:
Editor Wayne Nisley
(260) 214-4203
waynen@sawmillexchange.com

BRIGHT STAR AUCTIONS



Lumber Market Report

Week ending Nov 20th.



**Prices are per board foot and are for green lumber. Prices reflect averages from various contributors from: PA, MI, NY, OH, MD, MO, OK*
+/- indicates price change from the last report.

	4/4				5/4			
Prices per board foot	FAS	1F	1C	2C	FAS	1F	1C	2C
Walnut	3.10	3.10	2.10	1.35	3.35	3.35	2.10	1.15
Cherry	1.20	1.20	0.70+	0.40+				
Red Oak	1.10-	1.10-	0.80-	0.65+	1.00	1.00	0.40	
White Oak	2.45	2.45	1.17	0.56	2.70	2.70	1.10	0.50
White Hard Maple	1.65-	1.65-	1.06-	0.60+	2.10		1.00	
Br Hard Maple	0.90	0.90	0.50	0.40				
White Soft Maple	1.70-	1.70-	0.80	0.30+				
Br Soft Maple	0.90	0.90	0.70	0.50				
Wmy Soft Maple	0.60	0.60						
Poplar	1.00-	1.00-	0.50	0.20	1.03	1.02	0.71	
Basswood	0.83	0.83	0.43	0.27				
Beech	0.80	0.80	0.40	0.20				
Hickory	1.20	1.20	0.60+	0.40+				
Ash	1.40	1.40	0.70	0.40				

Railroad Ties	36.25
Crane Mats	0.65
Hardwood Cants	0.60
Walnut 90/90	6.50
Walnut 90/70	6.00

Hdw Cutstock	$0.60
Softwood Cutstock	$0.60

Lumber Buyer/Seller Guide

H&M Pallet	Selling quality cutstock	Holton, MI	231-821-8800
Merle Hamner	Selling crane mats & cutstock. Buying Walnut & Wh Oak standing timber	Kahoka, MO	660-342-8004
A Miller Precut	Custom Hardwood Pallet Stock	Middlefield, OH	440-645-7325
Linus Martin	Buying Wh Oak Logs & 4/4 green Wh Oak Lumber	Osage, IA	641-982-4911
A&M Sawmill	Selling Eastern Red Cedar lumber	Dunnegan, MO	417-292-0932
Hoosier Lumber	Selling Custom Hardwood & Softwood Pallet Cutstock	Lagrange, IN	260-350-1389
Petersheim Sawmill	Selling Hdw notched stringers & crating lumber	10766 MCR 1031, Madison, MO	
Oak Tree Pallet	Custom Built Pallets	Augusta, WI	715-529-9026
Walter Martin	Re-Claim Lumber	Penn Yan, NY	315-521-5890
Sugar Hill Lumber	Kiln Dried Pine 6"& 8" T&G & End Matched Lumber	Brockway, PA	814-661-3163
Stony Ridge Cutstock	Wanted: 4/4 3 Common Hardwoods	Marion, WI	715-754-2847
Southern Hardwoods	For Sale: Pallet Stock, Cants, Mats, Ties	Bennington, IN	812-577-5761
Sharpturn Products	Selling Hardwood Surveyor Stakes	Baltic, OH	330-897-2504
Big Mountain Lumber	Selling Swamp Mats - 12" X 16'-20' long	Allenwood, PA	507-548-1600
Burkholder Custom Sawing	Buyers wanted of quality crane mats	Verona, MO	417-229-6352
Roaring Springs Lumber	Producing quality crane mats - 14' -40'	Cadiz, KY	270-969-8459
A&R Pallet	Buying Hdw cants and pallet cutstock	1756 St Rt 96A, Ovid, NY, 14521	315-559-0253
Coon Run Lumber	Wanted: 8" x 30'- 40' mat timbers	Punxsutawney, PA	814-249-8233
Twin Oaks Sawmill	Wh Oak & Maple, Air Dried, Live Edge	Greenwich, OH	419-577-6580

Lumber Buyer/Seller Guide

Kuhns Logging	Selling timber & swamp mats, up to 30' long, also grade lumber & ties	Harrisville, PA	814-386-7216
Public business email: Contact@pilapasak.com	Products supplied: timber, lumber, wooden pallets, wood pellets, firewood and related wood products	Husova 124, 391 11 Planá nad Lužnicí, Czech Republic	+420-770-378-995
W.D. Cline & Sons Lumber	Heart pine rough sawn, kiln dried 1x4 thru 1x12 (good for flooring & paneling)	Dalton, GA	706-259-3241

Sawmill Exchange



13696 **$131,500**

2007 JOHN DEERE 648H DOUBLE ARCH SKIDDER

Skidder in excellent working condition and currently being used every day. A solid, dependable machine that is ready to keep working. Tires are at 75%, and all filters and oil have been changed. This is a great pick for a logging crew that needs a skidder it can put to work right away.

Call for details and make your offer today!

270-528-1537

Munfordville, KY



13701 **$131,500**

2018 JOHN DEERE 700KXLT DOZER

with 4,400 hours. Equipped with a new undercarriage, an enclosed cab with heat and A/C, and a forestry package. A good, solid machine for land clearing, road building, and logging work. The new undercarriage means the costly wear items are already taken care of.

Call for details and make an offer today!

270-528-1537

Munfordville, KY



4612 **$20,000**

PENDU GANGSAW

Double arbor with 6" x 6" cutting capacity, a practical choice for a mill or wood-processing shop. Wider pieces are possible but have to be returned for a second pass. Built-in blower, with spacers and some blades included. In good condition. Please note: no power.

Call for details and make an offer today!

320-874-0389

Browerville, MN



14624 **$5000**

SHOP BUILD SIZER

that was completely rebuilt recently. Lineshaft ready and in good condition. A solid, practical machine for a sawmill or wood-processing shop that needs to size lumber to a consistent dimension without the cost of buying new. A good opportunity for a mill that runs on a lineshaft.

Call for details and make an offer today!

320-874-0389

Browerville, MN



1667 **$26,500**

BAKER BBS-O PORTABLE BAND MILL

Has a 35 HP Kubota diesel engine. Cuts logs up to 32" wide x 26' long, and all operations are hydraulic. Computer setworks are disconnected and were never used. Lots of newer hoses. One owner since new. The hour meter is not operating, so hours are unknown, but this is still a good mill. Call for details and make an offer today!

605-390-6515

Whitewood, SD



1668 **$21,500**

2023 TIMBERKING 1400 PORTABLE BAND MILL

Only 13 hours with a 23 HP Briggs Vanguard engine. Includes setworks, transport package, log loader ramp set, toe-board jack, heavy-duty 5-gallon water tank system, winch controller, owner's manual, and 5 band blades (2 new). Always stored under cover. New price was $28,732. Nearly new, excellent condition, package ready for work. Call for details and make an offer today!

208-660-7661

Coeur d'Alene, Idaho

BRIGHT STAR AUCTIONS

WILDCAT HARDWOODS

ABSOLUTE LIQUIDATION AUCTION

FRI • DEC 18TH

STARTS AT 9 AM ET

JR Sawing LLC is liquidating all of its assets in conjunction with this auction. Those lots are located at **32213 OH-643, Fresno, OH 43824.**



2015 JOHN DEERE 444K HIGH LIFT WHEEL LOADER

BID YOUR WAY!

LIVE ONSITE
4420 Township Road 184
Millersburg, OH 44654

ONLINE
brightstarauctions.com

PHONE • FREE BID BOOK
(574) 825-0704

CALL JONATHON (574) 821-7530


MORBARK 640 DEBARKER


CLEEREMAN MODEL 36 SAWMILL CARRIAGE


MCDONOUGH 62'' BAND HEADRIG


STUTZMAN 4-36 BOARD EDGER


PRECISION HUSKY 58-15 CHIPPER


2005 WOOD-MIZER LT70 SAWMILL


2018 BOBCAT T590 COMPACT TRACK LOADER


2019 GEHL RT165 COMPACT TRACK LOADER


2007 CATERPILLAR 904B WHEEL LOADER


2011 VOLVO L50F-TP WHEEL LOADER


2005 TIGERCAT 230B KNUCKLEBOOM LOADER


2006 JOHN DEERE KNUCKLEBOOM LOADER


TIMBERJACK 380 LOG SKIDDER


JOHN DEERE 440-B LOG SKIDDER


2003 CATERPILLAR D5G XL DOZER


MCCORMICK FARMALL H TRACTOR

BRIGHT STAR AUCTIONS

TERMS · 10% onsite & 13% online buyer's premium.
PAYMENT · Cash, check, wire transfer.
AC32100007 · Office (574) 825-0704

SCAN FOR COMPLETE CATALOG

BRIGHT STAR AUCTIONS

MAPLE VALLEY LUMBER

ABSOLUTE SAWMILL EQUIPMENT AUCTION

Sawmill & support equipment from an established lumber operation

WED • DEC 9TH

STARTS AT 9 AM ET



LOT 140 · 2023 ECHO 45 HD2 BAND SAWMILL · 36" CUT CAPACITY · 4,500 HRS

BID YOUR WAY!

LIVE ONSITE
7950 Marshall Rd.
Nashville, MI 49073

ONLINE
brightstarauctions.com

PHONE · FREE BID BOOK
(574) 825-0704

CALL EUGENE (574) 498-7238



ROSSERHEAD DEBARKER



WOOD-MIZER HR120



ACCU-CUT 2-SAW EDGER



EDGER W/ CONVEYORS



WIDE-CUT BANDMILL



MEADOWS 3HB SAWMILL



2021 TAKEUCHI TL12R2



2016 TAKEUCHI TL12V2



2016 TAKEUCHI TL150



2014 BOBCAT T630



1992 CAT V50D FORKLIFT



2011 BNM TRAILER



DRESSTA TD-9H DOZER



1985 JOHN DEERE 450E



MORBARK 2400 CHIPPER



VERMEER BRUSH CHIPPER

BRIGHT STAR AUCTIONS

TERMS · 10% onsite & 13% online buyer's premium.

PAYMENT · Cash, check, wire transfer.

AC32100007 · Office (574) 825-0704

SCAN FOR COMPLETE CATALOG

BRIGHT STAR AUCTIONS

MOSTLY ONE OWNER EQUIPMENT!

CONSIGN YOUR EQUIPMENT TO THIS AUCTION TODAY!

PAINT VALLEY HARDWOODS

ABSOLUTE LIQUIDATION AUCTION

THU • DEC 17TH

STARTS AT 9 AM ET



LOT 120 • 2025 NICHOLSON 40" R2 DEBARKER • ONE OWNER MACHINE

BID YOUR WAY!

LIVE ONSITE
8865 Chestnut Ridge Rd NW
Beach City, OH 44608

ONLINE
brightstarauctions.com

PHONE • FREE BID BOOK
(574) 825-0704

CALL EUGENE (574) 498-7238



2015 CLEEREMAN 420 CARRIAGE



FILER & STOWELL BANDMILL HEADRIG



CROSBY 48 EDGER



MORBARK HD 30 MULCH HOG GRINDER



SIMONDS OPTIMATIC RMO 942



2022 CAT 926M WHEEL LOADER



JOHN DEERE 648G GRAPPLE SKIDDER



2017 JOHN DEERE 437E KNUCKLEBOOM



1 OF 3 CATERPILLAR POWER UNITS

BRIGHT STAR AUCTIONS

TERMS · 10% onsite & 13% online buyer's premium.
PAYMENT · Cash, check, wire transfer.
AC32100007 · Office (574) 825-0704

SCAN FOR COMPLETE CATALOG

BRIGHT STAR AUCTIONS

MICHIANA EQUIPMENT

CONTRACTOR SPECIAL EQUIPMENT AUCTION

THU & FRI • DEC 10–11

THU · LIVE AUCTION STARTS AT 9 AM ET
FRI · TIMED ONLINE, LOTS START CLOSING AT 9 AM ET



2024 CAT 279D3 SKID STEER

BID YOUR WAY!

LIVE ONSITE
11751 CR 12
Middlebury, IN 46540

ONLINE
brightstarauctions.com

PHONE · FREE BID BOOK
(574) 825-0704

CALL/TEXT ZAK BONTRAGER (260) 221-2628

FEATURED EQUIPMENT — SECOND MILE CENTER · MIDDLEBURY, IN



2024 CAT 289D3 SKID STEER



2020 WACKER NEUSON SW16 SKID STEER



CASE 850K DOZER



2021 KOMATSU PC360LC-11 EXCAVATOR



2026 CAT 304 EXCAVATOR



2010 JLG 800AJ BOOM LIFT



2011 GENIE GS-5390 SCISSOR LIFT



2018 LINDE H45 FORKLIFT



2018 KUBOTA W/ LA526 LOADER

BRIGHT STAR AUCTIONS

TERMS · 10% onsite & 13% online buyer's premium.

PAYMENT · Cash, check, wire transfer.

AC32100007 · Office (574) 825-0704

SCAN FOR COMPLETE CATALOG

MICHIANA EQUIPMENT AUCTION

THU & FRI · DEC 10 & 11



2020 TAKEUCHI TL10V2 TRACK LOADER



2009 JLG 600SC TRACKED BOOM LIFT



2007 GENIE Z-34/22N BOOM LIFT



(2) 2016 HY-BRID HB-1430 SCISSOR LIFTS



2007 SKYJACK SJ7135 SCISSOR LIFT



2008 SKYJACK SJ6832RT LIFT



DOOSAN G25P-5 PRO 5 FORKLIFT

MUCH MORE!



1999 MOFFETT M5000 FORKLIFT



DRESSER 515C WHEEL LOADER



1992 JOHN DEERE 450G LT W/ REAR WINCH



2021 CAT 306 MINI EXCAVATOR



2022 BOBCAT E35I COMPACT EXCAVATOR



2020 CAT 306 CR MINI EXCAVATOR



2012 CAT 740B DUMP TRUCK



2006 KENWORTH T800 QUAD AXLE TRUCK



2002 DAMON ULTRASPORT RV



2018 TANDEM AXLE SOLAR LIGHT TOWER



2017 JOHN DEERE 1023E W/ D120 LOADER



LANDMASTER L7X 4X4 CREW CAB UTV



40' HIGH CUBE MULTI-DOOR CONTAINERS



4" X 8' TREATED FENCE POSTS



PALLET RACKING & CROSS BEAMS



UNUSED SKLP 50' X 25' STORAGE SHEDS



LINCOLN ELECTRIC CV-400 WELDERS

IronRing × outcrop EQUIP · SALES · RENTALS



WED & THU
DEC 30 & 31

9 AM ET · ONLINE & PHONE BIDDING ONLY

THE OUTCROP RENTAL FLEET IS CONSIGNED!

Your equipment can sell alongside it. Add it to this 2-day Year-End IronRing auction and get it in front of the buyers already coming for the fleet.

CONNECTING BUYERS FROM EVERYWHERE
TO SELLERS FROM ANYWHERE

ONLINE · brightstarauctions.com
PHONE · Call for a FREE Bid Book.

CALL MYRON
(260) 350-8953

Looking for the bid book? The December 30-31 IronRing BidBook is in all regional editions of Busy Beaver, not Sawmill Exchange. Not receiving Busy Beaver? Call us and we'll send you a free copy.

FEATURED EQUIPMENT — LOCATED IN SOMERSET, KY



2025 BOBCAT T595 COMPACT TRACK LOADER



2015 GENIE GTH-5519 TELEHANDLER



2015 JLG 600S TELESCOPIC BOOM LIFT



2021 JLG T350 TOWABLE BOOM LIFT



2022 BOBCAT E26 COMPACT EXCAVATOR



2018 BOMAG BW 120 SL-5 TANDEM VIBRATORY ROLLER · 1 OF 2

CONSIGN NOW
HAVE EQUIPMENT TO SELL?

Did you know you can sell your equipment from your location for a **$500 flat rate fee**? Call **(574) 825-0704** to consign today.

BID BOOK DEADLINE
FRI · DEC 11

BRIGHT STAR AUCTIONS

AC32100007 · Office (574) 825-0704

CONSIGN YOUR EQUIPMENT TODAY!

SCAN TO SEE THE FULL CATALOG
brightstarauctions.com

IronRing × outcrop EQUIP. SALES. RENTALS

ALL LOTS IN SOMERSET, KY UNLESS NOTED



2022 BOBCAT T450
COMPACT TRACK LOADER



2019 BOBCAT T595
COMPACT TRACK LOADER



2024 BOBCAT MT100 MINI
TRACK LOADER



2014 CATERPILLAR TL642C
TELEHANDLER



2014 JLG G6-42A
TELEHANDLER



JLG 6042 TELEHANDLER



2011 GENIE GTH-644
TELEHANDLER



2013 JLG 660SJ BOOM LIFT



GENIE Z-80/60 4X4 BOOM
LIFT



2012 GENIE Z-45/25J BOOM
LIFT



2014 JLG 450AJ BOOM LIFT



2008 JLG E450AJ
ELECTRIC BOOM LIFT



2017 GENIE TZ-50
TOWABLE BOOM LIFT



2017 HAULOTTE 4527A
TOWABLE LIFT



2016 GENIE GS-3369RT
SCISSOR LIFT



LINDE H80 FORKLIFT
BEDFORD HEIGHTS, OH



2020 BOBCAT E50
COMPACT EXCAVATOR



LAY-MOR SWEEPMASTER
300 SWEEPER



2024 DITCH WITCH C30X
TRENCHER



VERMEER BC1000XL
BRUSH CHIPPER



2020 AIRMAN PDS185S AIR
COMPRESSOR



1 OF 2 • 2019 GATORMADE
GOOSENECK TRAILERS



2020 BILLY GOAT
AGR1300H EARTH DRILL



2017 SHARK SMT-354037E
PRESSURE WASHER



BILLY GOAT BC2601HH
BRUSH CUTTER



MUDMIXER MMXR-3225-B
MIXER



RYAN LAWNAIRE IV
AERATOR



2017 CLASSEN HTS-20H
SEEDER



BARRETO 1320 HYDRAULIC
TILLER



EDCO TG10 FLOOR
GRINDER



BROWN RE-DEFINER
R460HA BED EDGER



MILWAUKEE 6230 BAND
SAW



1050 **$17,250**

SALEM BAND HEADRIG

6', top wheel is 1" thick, air strain, was used for a line-bar resaw, good working condition

260-633-4047

Wolcottville, IN



1058 **$15,000**

VERTICAL BAND HEADRIG

Smicksburg vertical band head-rig, 1-3/4" x 30" band wheels, 2-7/16" arbors, line-shaft ready, includes skid of spare parts and is ready for production

260-633-4047

Wolcottville, IN



1060 **$25,000**

BAND MILL

Baker 3665 diesel powered band mill, 2" wide band, 36' long log capacity, everything in in working condition

260-633-4047

Wolcottville, IN



1649 **$33,000**

TIMBERKING PORTABLE BAND MILL

Less than 20 hours of use. 29 HP Vanguard gas engine. Stored indoors and in like-new condition. Upgraded fuel delivery system and water supply system for milling. Equipped with full hydraulics and setworks, giving you a complete mobile mill. Ready to go. Call for details. Make your offer today!

262-675-4139

West Bend, WI



1666 **$35,000.00**

2022 WOOD MASTER M3622 BAND MILL

Equipped with 36" heavy-duty Echo band wheels and a 36" x 16' cutting capacity. Features a stationary head set on a slight angle with a moving, self-unloading carriage. Includes a mud saw, DWB guide wheels, and some new 2" x 20' 4" band blades. Line-shaft ready and in excellent condition, in production through 10/12/2026. Selling only because they are going to a larger mill. New price: 47,500. Call for details and make your offer today!

920-960-6499

Markeson,WI



1667 **$80,000**

2021 WOOD-MIZER 5000 BAND MILL

This is not your average Wood-Mizer. Completely rebuilt to handle large, long logs, with a 42" wide x 45' cutting capacity. Powered by a 25 HP, 480V electric motor with a Wood-Mizer hydraulic power unit. Includes 2 chain log turners, 1 cant turner, 2 clamps, rollcase, and more for production. In production through Oct. 1 and ready to go back to work.

250-641-2645

Terrace, BC. V8G 2B7 Canada



2063 **$35,000**

CIRCLE MILL

Cleereman 3 head-block, 36" carriage, Timber Tiger electric set-works, includes track/ drive/ 60" husk/ cab and all controls, in good working condition

260-633-4047

Wolcottville, IN



2065 **$7,500**

TRACK-FRAME

carriage track/ frame for HMC model; AC-40 carriage, good condition

260-633-4047

Wolcottville, IN



2072 **$11,500**

MEADOWS MILL

Meadows 4 headblock carriage, Model; #3 DELUXE, 43" center to center wheels, 110 volt over air solenoids, good working condition

260-633-4047

Wolcottville, IN



2076 **$25,500**

CIRCLE MILL

Cleereman 3 head-block, 141" knees, Model;36, SN; 115, air set-works, includes 56' of track-frame and cable drum, working condition

260-633-4047

Wolcottville, IN



2078 **$47,500.00**

CLEEREMAN 4 HB MILL

Cleereman 4 head block , Model 40, air over air setworks, includes cab/track-frame/ carriage drive and all controls, in good working condition. 64' track length, 16' carriage

260-633-4047

Wolcottville, IN



2089 **$20,000**

CIRCLE MILL

HMC AC-40 4 head-block carriage, Silva-Tech set-works with spare parts, air dogs, husk has 48" dia bottom blade and 36" dia top saw, includes complete mill package including 42" chain Log Turner (Sawmill) and nose skids, working condition

260-633-4047

Wolcottville, IN

PUSH PRODUCTIVITY FURTHER



WITH THE ECHO 45HD2 SAWMILL

OPERATOR FRIENDLY CONTROLS

MULTIPLE CONTROL OPTIONS AVAILABLE

45" LOG CAPACITY
UP TO 48' LENGTHS

2 POWER CLAMPS
4 POWER SQUARING ARMS



FULLY ADJUSTABLE MUDSAW



HEAVY DUTY POWER TURNER

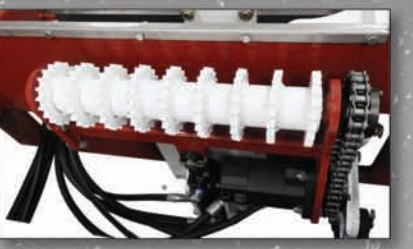

(2) 5" POWER TAPER ROLLERS

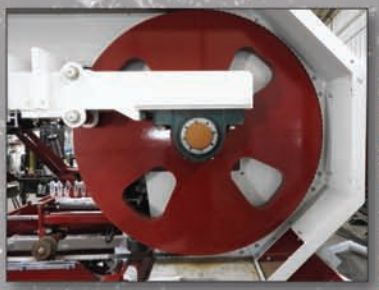

40" BANDWHEELS
DIESEL, ELECTRIC OR
HYDRAULIC POWER OPTIONS



LONGER BLADE LIFE
BETTER BLADE PERFORMANCE



FULLY AUTOMATIC
HOLD DOWN

ENGINEERED FOR NONSTOP PRODUCTION & CUSTOM BUILT FOR HIGH-VOLUMES

SE SHOWCASE EQUIPMENT LLC

260-633-4047 | Wolcottville, IN
ShowcaseEquipment.us



2091 **$25,000**

CIRCLE MILL

Helle 3 head block, 36" carriage with 124" knees, husk with top saw, 60' long track, frame, 60 hp carriage drive, cab and all accessories, complete mill ready to work

260-633-4047

Wolcottville, IN



2095 **$2,500**

CIRCLE SAW HUSK

fits 56" dia blade, includes off-bearing belt, good working condition

260-633-4047

Wolcottville, IN



2096 **$45,000**

HMC CIRCLE MILL

HMC 4 head-block circle mill, complete mill package, includes husk w/ top saw, carriage drive, operator cab, and all controls, price includes BRAND NEW set-works and mill gone through shop and ready for production

260-633-4047

Wolcottville, IN



2100 **$8,500**

CLEEREMAN CIRCLE SAW HUSK

for left hand carriage, includes 56" dia blade in good condition, off-bearer belt is 24" wide x 60" long, includes 200 hp electric motor, unit is in very good condition and ready to work

260-633-4047

Wolcottville, IN



2101 **$477**

EAGLE CLAW SAW BITS

9/32", these are comparable to the Simonds dominator, call if you have any questions

260-633-4047

Wolcottville, IN



2103 **$25,000**

CIRCLE MILL

Cleereman 3 head-block carriage 110 volt -over-air set-works, bottom dog flippers, working condition

260-633-4047

Wolcottville, IN



2104 **$45,000**

CIRCLE MILL

Meadows 3 headblock carriage, 56" dia blade, PLS5000 computer setworks, includes 3 blade vertical edger, track-frame, husk and all controls, good working condition

260-633-4047

Wolcottville, IN



2108 **Call for Price**

SPLITTER SAW

designed to split logs, was used for staves, 44" dia inserted tooth blade, set up for line shaft, working condition

260-633-4047

Wolcottville, IN



2109 **$17,500**

CLEEREMAN CARRIAGE

Cleereman 2 head-block carriage, 36" opening, air set-works, good working condition

260-633-4047

Wolcottville, IN



2110 **$7,500**

CIRCLE SAWMILL

Chase 4 head-block circle mill, hand-set carriage, friction feed carriage drive, steel track/ frame, working condition

260-633-4047

Wolcottville, IN



3069 **Call for Price**

BREWCO RESAW

The Wolf Model; B-1600, SN; BBH0479, includes complete run-around system and all controls, uses 2" band, 40hp electric, this unit will be "SHOWCASE REBUILT", call for customizing options and for a time-line, UNIT WILL BE LIKE NEW WITH A FULL WARRANTY!

260-633-4047

Wolcottville, IN



3072 **$75,000**

BAKER 5 HEAD RESAW

SHOWCASE REBUILT! Baker 5 head resaw, electric drive, includes return belt and 1 turn table, PRICE INCLUDES A COMPLETE REBUILD AND A FULL WARRANTY!

260-633-4047

Wolcottville, IN

SUPREME MFG INLINE CLUTCH



BUILT FOR SERIOUS POWER

Engineered for demanding industrial and performance applications.

Equipped with oversized 11-1/2" clutch pads and rated to handle up to 150 horsepower. Features a robust 2-3/16" through shaft and 9-1/2" 6-groove C-belt pulley for reliable engagement and smooth power delivery.

Tough, dependable, and ready to ship!

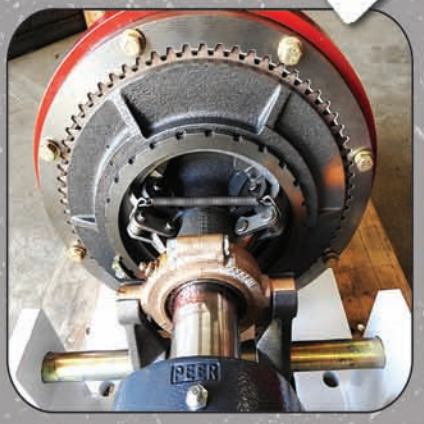

OVERSIZED 11-1/2" CLUTCH PADS



9-1/2" 6-GROOVE C-BELT PULLEY



HEAVY DUTY 2-13/16" THROUGH SHAFT

INDUSTRIAL STRENGTH. PROVEN PERFORMANCE.

SUPREME MFG

260-633-4047 | Wolcottville, IN
ShowcaseEquipment.us

SM SUPREME MFG

GREEN CHAIN

Built around a rugged C55 chain platform as standard, with full flexibility to accommodate virtually any chain configuration required. Driven through a heavy-duty reduction gearbox and compatible with the drive system of your choice, this setup is engineered for reliable industrial performance in demanding applications.

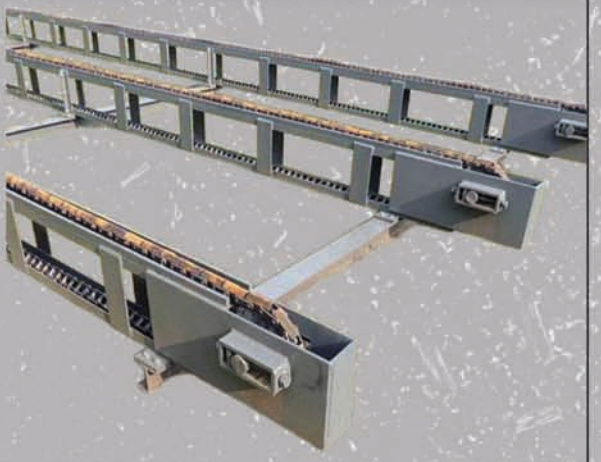

DRIVE OPTIONS INLCUDE:

- 2-6 Strand - Any length & width
- Endless Chain options

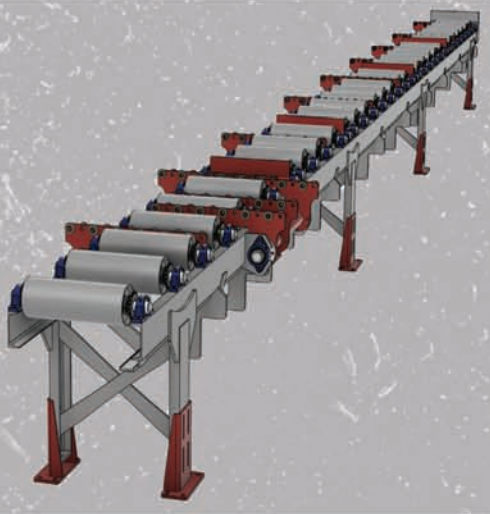

ROLLCASE

Designed for high-capacity material handling, the Rollcase comes standard with rugged 6" diameter rolls, with custom roll diameters available to meet your operation's exact requirements.

Fully customizable in both length and width, each system can be configured with hydraulic, electric, or line shaft drive options for dependable, industrial-grade performance in demanding environments.

LUMBER CART

Built for rugged material handling, the Lumber Cart features a durable 42" x 92" platform designed to move heavy loads with ease. Complete with heavy-duty casters and two uprights as standard, this cart delivers reliable performance, smooth mobility, and long-lasting durability for industrial lumber operations.

- 42" x 92"
- Heavy Duty casters
- 2 durable uprights



260-633-4047 | Wolcottville, IN | ShowcaseEquipment.us

ENGINEERED SOLUTIONS

FROM INDIVIDUAL EQUIPMENT TO COMPLETE TURN-KEY OPERATIONS!

With the purchase of Frontline equipment, we now have more options for different styles of transfer equipment, including log deck, vibrating conveyor, barn sweep, and More!



LOG DECK

The frontline log deck is a heavy-duty material handling system designed to receive, stage, and feed logs efficiently into the production line. Engineered for strength and reliability, it helps maintain a steady flow of timber while improving operational efficiency and reducing downtime.

FEATURES:
WR 82 Chain, AR400 Wear Strip, Anson UHMW Bearings, 2-15/16" Head Shaft w/Tulsa Drive, 6x8x3/8 Double Stack Tubing Strands

VIBRATING CONVEYOR

Designed to efficiently move slabs, edgings, chips, and debris through the production process using controlled vibration. Built for durability and continuous operation, it helps maintain smooth material flow, reduces buildup, and improves overall production efficiency.



SM SUPREME MFG

260-633-4047 | Wolcottville, IN
ShowcaseEquipment.us

Top Quality, Great Value!
Custom Sizes Available

Visit ShowcaseEquipment.us or call 260-633-4047 today to learn more!



3087 **$40,000**

GRADE RESAW

"Hochstetler" band resaw, 12" x12" x 12' long capacity, 2" x 30" band wheels, line-shaft ready, foot print 11'6" wide x 28'6" long, complete run-around system ready to work, very good condition

260-633-4047

Wolcottville, IN



3092 **$17,500**

SINGLE HEAD RESAW

Pro-Cut BRAND NEW! single head resaw with return, lineshaft ready, option available for electric power, ready for production

260-633-4047

Wolcottville, IN



3098 **$25,000**

RESAW

West Plains 2 head resaw, 6" wide capacity, electric drive, block guides, recently in production and ready to work

260-633-4047

Wolcottville, IN



3099 **$8,500**

MORGAN SINGLE HEAD RESAW

has return belt, electric drive, good working condition

260-633-4047

Wolcottville, IN



3100 **$52,500**

RESAW

Baker 6-head resaw, electric drive, good working condition

260-633-4047

Wolcottville, IN



3104 **$32,500**

RESAW

Pro-Cut single head resaw, complete run-around system with turn table on end, line shaft ready recently in production and in excellent condition

260-633-4047

Wolcottville, IN



3105 **$ 32,500**

RESAW

Baker 3- head band resaw, set up for line-shaft operation, upgraded to guide rollers, includes "built-in" cant sizer, good working condition

260-633-4047

Wolcottville, IN



3110 **$21,500**

RESAW

Morgan double head resaw with return, line shaft ready, includes clutch, has block guides, is in very good condition.

260-633-4047

Wolcottville, IN



3111 **$6,000**

RESAW

Go-Fast single head resaw, Hydraulic Drive, includes multiple new bands and roller guides, working condition.

260-633-4047

Wolcottville, IN



3649 **$22,000**

BREWER GOLDEN EAGLE BAND RESAW

3-head resaw equipped with air band tension, a 14' return belt, and 3-phase electric power. In good working condition and ready to go back into production. A solid resaw for your mill operation.

Call for details and make your offer today!

573-219-0493

Whiteside, MO



4026 **Call for Price**

CORLEY GANG EDGER

8" capacity, includes infeed/outfeed, electric drive, THIS UNIT NEEDS TO BE REBUILT, CALL FOR OPTIONS!!

260-633-4047

Wolcottville, IN



4042 **$30,000**

GANG SAW

Quality Machine single arbor gang saw, 6" thick x 24" wide capacity, has indexable sizer head, waste belt, all electric drive, 100hp, 25hp, and 10hp motors, 10 blades and lots of various spacers, has 6' in feed, good working condition

260-633-4047

Wolcottville, IN

REBUILT? REDEFINED.

The Showcase Rebuilt Difference

We rebuild your favorite brands of equipment and focus on making our Showcase Rebuilt equipment to consistently match *(or surpass)* new equipment.



- EXCEPTIONAL QUALITY
- BETTER PRICES
- WARRANTY GUARANTEED

SHOWCASE EQUIPMENT LLC
SE REBUILT
Quality. Trust. Excellence. Guaranteed & Warrantied.

260-633-4047
WOLCOTTVILLE, IN
SHOWCASEEQUIPMENT.US

SETUP YOUR SAWMILL *for Success*

RETOOL YOUR SAWMILL WITH SETUPS & PRINTS

- CONSULTATION ON SETUP AND EFFICIENCY
- ONE PACKAGE EQUIPMENT PRICE FOR ALL
- CHOOSE YOUR FAVORITE BRANDS OF EQUIPMENT
- NEW MILL DESIGN AND LAYOUT
- TRADE-INS FOR USED EQUIPMENT
- EXISTING MILL UPGRADE

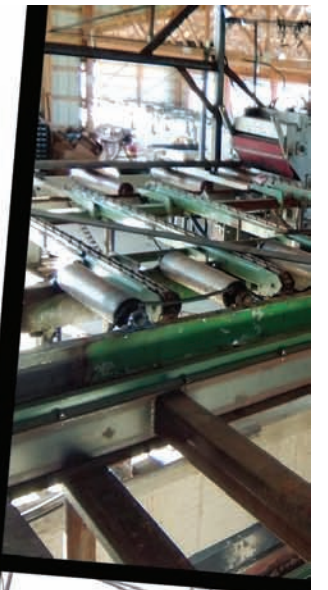

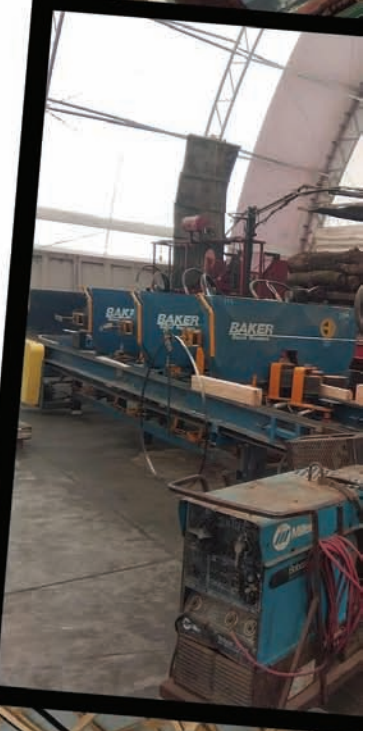



SE SHOWCASE EQUIPMENT LLC

260-633-4047 | WOLCOTTVILLE, IN
SHOWCASEEQUIPMENT.US

YOUR VISION, *OUR EXPERTISE*

Complete Sawmill Solutions Tailored to You!

Transform your timber business with a fully customized sawmill setup designed for maximum efficiency and productivity. Our experts guide you every step of the way.

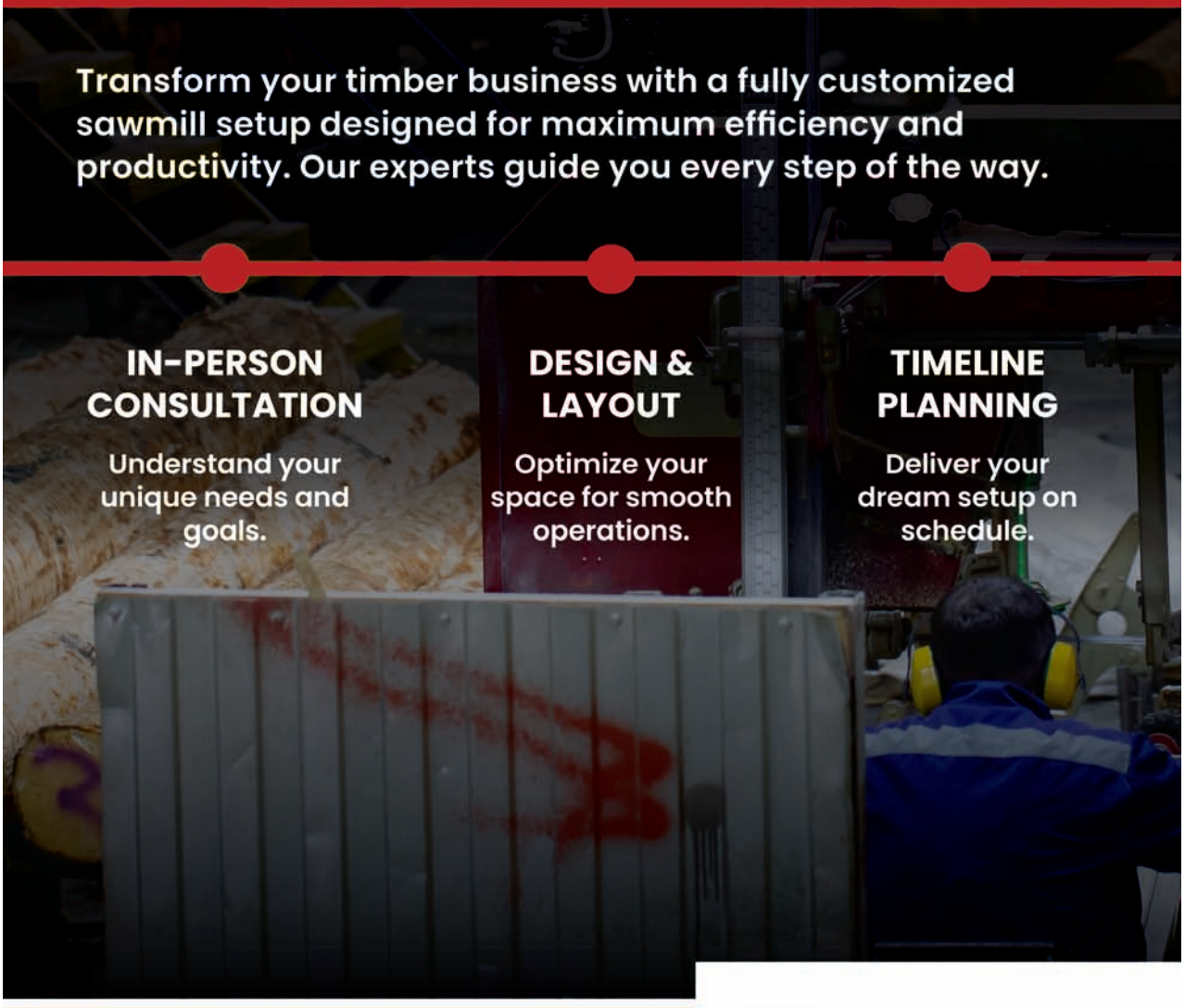

IN-PERSON CONSULTATION

Understand your unique needs and goals.

DESIGN & LAYOUT

Optimize your space for smooth operations.

TIMELINE PLANNING

Deliver your dream setup on schedule.

Call **260-633-4047** to schedule your consultation and take the first step toward sawmill success!

SE SHOWCASE EQUIPMENT LLC

260-633-4047
Wolcottville, IN
ShowcaseEquipment.us



4611 **$30,000**

ZANK ROAD MACHINE GANG RESAW

Has a double vertical arbor and a vertical sizer. Line shaft ready, with a belt feed and belt return. A quality machine in good condition, ready to go to work in your mill. Includes sixty 10" new retipped blades along with all the various spacer collars. Call for details!

660-953-8040

Newtown, MO.



5103 **$85,000**

TIERNEY GANG SAW/EDGER

6" capacity gang edger, gang side is 16" wide- edger side is 28" wide, this unit will be "SHOWCASE REBUILT" and come with a full warranty, call to customize to your specs and for a time-line

260-633-4047

Wolcottville, IN



5111 **$17,250**

CORNELL EDGER

6" x 42" capacity, MN: HE42, SN: 703-10-81, single arbor, (4) 19" saws, 2 movable blades, 8' infeed, 8' powered outfeed, electric drive, comes w/ spare spacers, saws and laser lights

260-633-4047

Wolcottville, IN



5114 **$10,750**

COOK EDGER

Model:36EZTD, SN: 42, 5" x 21' tailing belt outfeed, 38" x 9' infeed rolls, 6" x 36" infeed cap, control panel, manual blade set, (2) 20" blades both are adjustable, electric drive, good heavy duty older unit

260-633-4047

Wolcottville, IN



5124 **$6,500**

VERTICAL EDGER

2 split blades, 40 hp electric powered, good working condition

260-633-4047

Wolcottville, IN



5139 **$6,500**

VERTICAL EDGER

Forest-All 3 blade vertical edger, 40 hp electric motor, hyd blade movement, good working condition

260-633-4047

Wolcottville, IN



5142 **$4,500**

MINER BOARD EDGER

4" thick x 32" wide capacity, hyd drive, 3 blades, 1 movable, working condition

260-633-4047

Wolcottville, IN



5143 **$6,500**

MINER EDGER

hyd drive, 6" x 42" capacity, 4 blades 1 movable, has 8' infeed and outfeed, multiple extra blades, working condition

260-633-4047

Wolcottville, IN



5144 **$17,500**

EDGER

Wood-mizer EG200 twin blade edger, 2" x 24" capacity, BRAND NEW, includes trailer package and rollers, 15hp. electric, available today!

260-633-4047

Wolcottville, IN



5145 **$7,500**

EDGER

4" X 32" edger, 2 movable blades, hyd drive, includes lasers, working condition

260-633-4047

Wolcottville, IN



5147 **$9,750**

CORNELL EDGER

4" thick capacity x 36" wide, includes infeed/ outfeed, good working condition

260-633-4047

Wolcottville, IN



5148 **$8,500**

CORLEY EDGER

5" thick x 36" wide capacity, includes infeed/ outfeed, working condition

260-633-4047

Wolcottville, IN

FRONTLINE EDGERS & LOG TURNERS

PRECISION IN MOTION



Under New Ownership





FRONTLINE EDGERS

- SD models available in 4"x30" and 4"x36" configurations
- HD models offered in 4", 6", and 8" options
- Available with Hydraulic, Electric, or Shaft Drive systems
- Hydraulic or Manual Saw Set options available
- Optional computerized setworks for enhanced precision and efficiency

FRONTLINE LOG TURNERS

The Frontline Log Turner is built for durability and dependable performance in demanding mill operations.

Featuring a heavy-duty build, dual-direction chain system, and powerful hydraulic drive, it delivers smooth, efficient log handling with precise control to keep production moving.

INDUSTRIAL STRENGTH. HIGH PERFORMANCE.

SE SHOWCASE EQUIPMENT LLC

260-633-4047 | Wolcottville, IN
ShowcaseEquipment.us



5149 **$7,500**

CORNELL BOARD EDGER

4" thick x 30" wide capacity, currently has 5 stationary blades but 1 could be made movable, line-shaft ready, working condition

260-633-4047

Wolcottville, IN



5150 **$2,500**

BOARD EDGER

3" thick x 24" wide capacity, 1 stationary- 1 movable blade, includes infeed & outfeed tilt table, lineshaft ready, lighter duty and in working condition

260-633-4047

Wolcottville, IN



5151 **$2,500**

WAGLER'S BOARD EDGER

3 1/2" thick x 24" wide capacity, electric drive, currently set up with 2 stationary blades, one could be made movable, working condition

260-633-4047

Wolcottville, IN



5629 **$5,000.00**

MINER BOARD EDGER

with a 7" x 42" cutting capacity, in fair working condition. A solid choice for squaring up boards and trimming rough lumber at a sawmill or wood-processing shop that needs an edger without paying new-machine prices. Call for details and make your offer today!

608-605-2559

Kendall, WI



6024 **$27,500**

HMC DEBARKER

Rosser head, slant track, hyd. drive on the head, in working condition, CALL FOR REBUILDING OPTIONS ON THIS MACHINE

260-633-4047

Wolcottville, IN



6025 **$72,500**

NICHOLSON DEBARKER

27" 6 arm, includes lots of new parts, Good Working Condition, price includes some installation costs, call for details

260-633-4047

Wolcottville, IN



6030 **$27,500**

HMC DEBARKER

rosser head, slant track, working condition

260-633-4047

Wolcottville, IN



6031 **$34,500**

HMC DEBARKER

rosser head style, all hyd. drive, 36" dia. log capacity x 12' long, very good condition

260-633-4047

Wolcottville, IN



6033 **$28,500**

RING DEBARKER

Beloit ring type debarker, electric drive, working condition

260-633-4047

Wolcottville, IN



6036 **$27,500**

HMC DEBARKER

rosserhead style, in working condition

260-633-4047

Wolcottville, IN



6042 **$25,500**

RING DEBARKER

Valone Kone ring debarker, electric drive, includes infeed/outfeed, working condition

260-633-4047

Wolcottville, IN



6045 **$57,500**

RING DEBARKER

30" dia Cambio ring debarker, 6 arms, steel infeed press wheels, all electric, all electrical and controls included, recently in production and in good working condition, infeed/ outfeed also available, call for price

260-633-4047

Wolcottville, IN



6046 **$42,500**

DEBARKER

Mellott rosser-head debarker, your choice of power (electric or hyd), new babbit in bearings, new cleats on bull wheels, good condition and ready for production

260-633-4047

Wolcottville, IN



6048 **$87,500**

DEBARKER

Precision rosser head debarker, Model P636, Serial # D563, 36" capacity, electric drive on head, self-contained hyd unit for carriage etc., upgraded to chain drive for carriage, price is Showcase Rebuilt and comes with warranty, CURRENTLY IN THE SHOP
SO CALL WITH YOUR SPECS TO HAVE IT CUSTOMIZED!

pics similar to actual machine

260-633-4047

Wolcottville, IN



6054 **$10,000**

DEBARKER

HMC 36" debarker, mostly parts

260-633-4047

Wolcottville, IN



7094 **$7,400**

FULGHUM SHAKER SCREEN

8'X 8' screen, electric drive,
working condition,
CALL FOR REBUILDING OPTIONS

260-633-4047

Wolcottville, IN



7109 **$14,000**

PRECISION CHIPPER

48" dia. 6 knife wheel with 3 blocked, bottom discharge, good condition

260-633-4047

Wolcottville, IN



7111 **$20,000**

PRECISION CHIPPER

66" dia. 6 knife, side/ rear discharge, good working condition

260-633-4047

Wolcottville, IN

Superior Quality Dump Hoppers
At An Affordable Price



Creekside MANUFACTURING LLC

✓ FAST
✓ EASY
✓ SAFE
✓ IN STOCK











Call us at (717) 355-2008 • 137 Meadow Creek Road, New Holland, PA 17557



7138 **$17,250**

CHIPPER

Fulghum 6 knife chipper, 60" dia, top discharge, working condition

260-633-4047

Wolcottville, IN



7143 **$6,000**

SHAKER SCREEN

Morbark shaker screen for a 58" dia chipper, good working condition

260-633-4047

Wolcottville, IN



7148 **$32,500**

CHIPPER

48" 6 knife chip-pac, includes 5' x5' shaker screen, electric drive, includes soft start, numerous spare knives and parts, good working condition

260-633-4047

Wolcottville, IN



7151 **$8,500**

SHAKER SCREEN

Fughum shaker screen/ cyclone, 7' x7' screen, 5' dia cyclone, working condition

260-633-4047

Wolcottville, IN



7154 **$22,500**

CHIP-PAC

Fulghum 48" dia chipper, 3 knives, 150 hp electric drive, 5' x5' shaker screen-electric drive, chip blower-electric drive, complete unit that is in good condition and ready to work

260-633-4047

Wolcottville, IN



7155 **$8,500**

PROGRESS WASTE GRINDER

swinging hammer style, 125 hp electric drive, 1185 rpm's, unit needs to have hammers installed, good overall condition

260-633-4047

Wolcottville, IN



7161 **$12,500**

CHIPPER

PHL Industries 48" dia chipper, 6 knife wheel with 3 blocked, includes some spare knives, good working condition

260-633-4047

Wolcottville, IN



7168 **$12,500**

JEFFREY WASTE GRINDER

34" wide capacity, top feed/ bottom discharge, includes new set of hammers and screens, very good condition and ready to work

260-633-4047

Wolcottville, IN



7171 **$12,500**

JEFFREY 44 WB-HOG

Jeffery waste grinder, top feed opening is 44" wide x , swinging hammer style, includes blower and infeed belt conveyor, blower and belt are hyd powered, good working condition

260-633-4047

Wolcottville, IN



7173 **$7,500**

WASTE GRINDER

Williams crusher/ pulverizer, swinging hammer style, 25 hp electric drive, top feed 15" x 18", bottom discharge, working condition

260-633-4047

Wolcottville, IN



7174 **$9,500**

JEFFERY WASTE GRINDER

top feed opening is 27" x 33", swinging hammer style, bottom discharge, working condition

260-633-4047

Wolcottville, IN



7175 **$56,000**

CHIPPER

Morbark 58" dia, 3 knife,COMPLETELY REBUILT!! comes with warranty, BRAND NEW condition! ready for production

260-633-4047

Wolcottville, IN



7177 **$30,000**

CHIPPER

Precision 58" dia, 6 knife, rear bottom discharge, in good working condition

260-633-4047

Wolcottville, IN



7178 **$15,000**

CHIPPER

Precision 6 knife, 58-15, top discharge, working condition

260-633-4047

Wolcottville, IN



7179 **$12,500**

CHIPPER

Precision 58" 6 knife chipper, top discharge, working condition

260-633-4047

Wolcottville, IN



7180 **$8,500**

CHIPPER

Morbark 6 knife 58" chipper, top discharge, no drive pulley, working condition

260-633-4047

Wolcottville, IN



7181 **$27,500**

WASTE GRINDER

Montgomery horizontal feed waste grinder,

260-633-4047

Wolcottville, IN



7182 **$22,500**

CHIP-PAC

Morbark 58" dia 6 knife chip-pac, includes shaker screen and cyclone, shaker is hyd powered, good working condition

260-633-4047

Wolcottville, IN

1425 Alabama St. STE E
Longview, WA 98632

LUMBERLINE LASER,INC.

Office: 855-686-3077
Fax: 360-686-3033
sales@lumberlinelaser.com

Made in the U.S.A. since 1985

- Green Lasers up to 50mW.
- Red Lasers up to 40mW.
- 24 Month Warranty on All Lasers.
- 3 Day Laser Rebuild Turn Around.
- Same/Next Day Order Processing.
- Low Voltage AC/DC Power Options.
- Edger Shift Assemblies & Kits.
- Stationary Mounting Brackets.
- Gang Ripsaw Racks.



Edger Shift Kits come Assembled with Hardware Kit Pictured, Ready to Install



American Made Lasers Built For Heavy Industry

- Primary & Secondary Wood Processing.
- Portable Sawmills & Bridge Saws.
- Robotics & Machine Vision Applications.
- Textiles, Metal Fabrication & Food Processing, & Safety Applications

WWW.LUMBERLINELASER.COM



7183 **$19,500**

CHIPPER

Morbark 58" 6 knife chipper, complete chip-pac including chip blower and sawdust blower, 150 hp 3 phase electric power, good working condition

260-633-4047

Wolcottville, IN



7184 **$6,500**

WASTE GRINDER

top feed/ bottom discharge, 50 hp 3 phase electric drive motor, hammermill style grinder, working condition

260-633-4047

Wolcottville, IN



7637 **$10,000**

MONTGOMERY 18 PMER HOG

Equipped with a 100 HP electric motor and a built-in bottom conveyor. Needs new or rebuilt anvils, but is otherwise in excellent condition. Also available separately: 125 HP Gould electric motor, 1770 RPM, with soft start for $3,000. Call for details and make your offer today!

920-960-6499

Markeson, WI



7638 **$10,000**

MONTGOMERY HOG

with an 18" top feed, in fair condition. A practical machine for reducing slabs, edgings, and other mill waste into usable material, and a good fit for a sawmill, pallet shop, or wood-processing operation looking to handle its own waste on a budget.

Call for details and make an offer today!

608-605-2559

Kendall, WI



7639 **$78,000**

2015 MORBARK M20R PORTABLE CHIPPER ON TRACKS

remote controlled, with 4700 hours. A new chipper drum was installed at 4000 hours and a new infeed chain at 3500 hours, so the key wear parts have already been replaced. A track-mounted chipper that is easy to move from job to job. Call for details and make your offer today!

216-299-0337 / 440-564-5925

Newbury, OH



7640 **$60,000**

ROTOCHOPPER GRINDER

Powered by a 460 HP CAT 3406B engine with a new turbo. Comes with 1", 2", 3" and 4" screens, so you can produce a range of product sizes. This machine came out of production late in 2026 and runs and works fine. A strong choice for a mill, land clearing, or recycling operation. Call for price and details and make an offer today!

740-799-7101 ex 2

Salesville, OH



8051 **$2,500**

MELLOTT 5 LOG TURNER

Mellott #5, 42" Log Turner (Sawmill), hyd drive, working condition

260-633-4047

Wolcottville, IN



8052 **$3,100**

MEADOWS LOG TURNER

Meadows 36" chain type Log Turner, hyd drive, working condition

260-633-4047

Wolcottville, IN



8053 **$5,500**

LOG TURNER

36" bar type Log Turner (Sawmill), all hyd, good working condition

260-633-4047

Wolcottville, IN



8057 **$3,500**

LOG TURNER

36" chain type log turner, hyd drive, good working condition

260-633-4047

Wolcottville, IN



8059 **$4,200**

LOG TURNER

chain type log turner, 36" chain, hyd drive, good working condition

260-633-4047

Wolcottville, IN



8060 **$5,250**

LOG TURNER

chain type log turner, sized for 40" carriage, hyd drive, good working condition

260-633-4047

Wolcottville, IN



8062 **$6,500**

BAR TYPE LOG TURNER

used with 42" carriage, hyd drive, good working condition

260-633-4047

Wolcottville, IN



8065 **$3,500**

LOG TURNER

Meadows 36" chain type log turner, hyd drive, good working condition

260-633-4047

Wolcottville, IN



8069 **$8,550**

LOG TURNER

Frontline chain style log turner, hyd drive, 120H roller chain, 2-way teeth, HEAVY DUTY BUILT!

260-633-4047

Wolcottville, IN



8070 **$6,500**

RECKART LOG TURNER

chain type, hyd drive, INCLUDES BRAND NEW CHAIN, excellent condition

260-633-4047

Wolcottville, IN



9012 **$2,000**

BELT CONVEYOR

20" wide x 20' long, 7" sides, electric drive, working condition

260-633-4047

Wolcottville, IN



9020 **$9,750**

UNSCRAMBLER

4 strand, 33" slats on each strand, electric drive, unit is 80" tall, good condition

260-633-4047

Wolcottville, IN

Stainless Steel Fuel Tanks

No rust in your fuel

Pine Valley Bolts
Middlefield, OH

(440) 693-4232

Bare Tanks

- 100 gallon
- 150 gallon with divider
- 200 gallon
- 300 gallon
- 500 gallon
- Stainless Steel Stands
- (for 100, 150, 200, & 300 gal)



Tanks available with 12v or electric pump



60" Tall Stand 150 Gal.w/divider

5195 Kinsman Rd, Middlefield, OH 44062

Eco Pro or Kuiet Kut Grinder Parts in Stock, Ready to Ship

We manufacture the heads and brand new grinding machines. Shipping F.O.B



Happy Customers:

We sharpen our teeth and every time we put your teeth in they last twice as long as the teeth we bought elsewhere!

I am going for about a month now and have not turned these inserts yet!

- *2 sided tool steel insert* *$5 each*
- *Cartridge* *$43.90 each*
- *Wedge* *$8.90 each*
- *Wedge Bolt* *$0.90 each*
- *Cartridge bolt with nut* *$4 each*

(330) 691-1114
customfab@upwardprint.com



9023 **$15,000**

VIBRATING CONVEYOR

Syncro Shear,SN:C2521-1, balanced vibrating conveyor, electric drive, 20" pan x 47' long, 14" tall sides, includes fiberglass section and chipper infeed, good condition

260-633-4047

Wolcottville, IN



9024 **$7,500**

CHAIN CONVEYOR

15" ladder back chain, 24" pan, 16" sides, 32" x 53' electric drive, good condition

260-633-4047

Wolcottville, IN



9031 **$8,000**

TRANSFER DECK

3 strand transfer deck, 11'6" wide x 28' long, electric drive, H-78 chain, good condition

260-633-4047

Wolcottville, IN



9054 **$7,000**

TRANSFER DECK

3 strand transfer deck, 11' wide x 27'6" long, electric drive, 81X chain, good condition

260-633-4047

Wolcottville, IN



9063 **$14,300**

LOG TROUGH

30' long, 12" wide ladderback chain, electric gear box drive, 1 set of log kickers, good condition

260-633-4047

Wolcottville, IN



9065 **$14,300**

VIBRATING CONVEYOR

Progress 24" wide pan x 35' long, 9" sides, good condition

260-633-4047

Wolcottville, IN



9066 **$17,250**

VIBRATING CONVEYOR

Mellott 24" wide pan x 50' long, 8" sides, includes sawdust section and chipper mouth, hyd drive, good working condition

260-633-4047

Wolcottville, IN



9071 **$2,750**

BARN SWEEP DRIVE

Cornell style barn sweep drive, hyd drive, includes some chain, good condition

260-633-4047

Wolcottville, IN



9091 **$14,300**

GREEN CHAIN

3 strand, 9'6" wide x 101' long, electric drive, 8X chain, good condition

260-633-4047

Wolcottville, IN



9096 **$4,250**

TRANSFER DECK

2 strand transfer deck, 3' wide x 25' long, electric drive, 81X chain, good condition

260-633-4047

Wolcottville, IN



9098 **$450**

INFEED SPOUT

various chipper infeed spouts for vibrating conveyors, call with your needs, $450 each

260-633-4047

Wolcottville, IN



9107 **$7,000**

4 STRAND LOG DECK

13' wide x 21' long, electric drive, good condition

260-633-4047

Wolcottville, IN



9111 **$11,500**

LOG TROUGH

36" wide over-all 19' long, electric drive, good working condition

260-633-4047

Wolcottville, IN



9121 **$9,750**

UNSCRAMBLER

Irvington-Moore 7 strand unscrambler, 75" tall, includes even-end rollers, electric drive, good working condition

260-633-4047

Wolcottville, IN



9129 **$10,750**

SUPREME MFG ROLLCASE

20" wide x 20' long, 6" dia rolls, 1 7/16" dia shafts, electric drive, BRAND NEW!!

260-633-4047

Wolcottville, IN



9130 **$1,280**

SUPREME MFG LUMBER CARTS

42" wide x 72" long, heavy duty casters, 4 stake pockets, includes 2 stakes, BRAND NEW!!

260-633-4047

Wolcottville, IN



9135 **$4,250**

WASTE CONVEYOR

used for chips, 18" wide paddles x 12' long, electric drive, heavy duty built and in excellent condition

260-633-4047

Wolcottville, IN



9139 **$7,500**

CONCAVE BELT CONVEYOR

24" wide x 30' long, electric drive, good condition

260-633-4047

Wolcottville, IN

Heavy Duty Blowers in Stock!

We manufacture and stock 5 sizes of heavy-duty sawdust blowers, plus we take orders for a sixth size. We repair and rebuild all kinds of blowers and will custom build special orders. Write for a free brochure and dealer list. We ship anywhere in the lower US. Dealer inquiries welcome!

Write to: North Wind Blowers, 17877 County Highway F, Norwalk, WI. 54648

Woodmaster Notchers



- Field Tested
- Proven Performance
- Up to 1700 stringers per hour
- Line Shaft Ready
- Mechanical / Air control options

Weaver Machine Shop

(518) 858-2238

5120 Barryville Rd, Nashville, MI, 49073



9142 **$8,500**

WASTE CONVEYOR

10"x60' waste conveyor H78 chain with paddles, electric drive ,includes new chain

260-633-4047

Wolcottville, IN



9147 **$3,500**

ROLL CASE

24" wide x 15' long, 8" dia rolls, good working condition

260-633-4047

Wolcottville, IN



9169 **$5,250**

2 STRAND GREEN CHAIN

5' 6" wide x 32' long, gearbox drive, C-55 rooftop chain, good working condition

260-633-4047

Wolcottville, IN



9171 **$5,500**

DROP BELT

approx 20" wide x 12' long, hyd drive, good working condition

260-633-4047

Wolcottville, IN



9191 **$9,500**

PENDU SLAB DROP BELT

24" wide x 10' 6" long, hyd drive, twin air cylinders for up-down on belt, heavy duty and in excellent condition

260-633-4047

Wolcottville, IN



9196 **$2,250**

BELT CONVEYOR

approx 16" wide x 15' long, 6" tall sides, electric drive, good working condition

260-633-4047

Wolcottville, IN



9205 **$4,000**

ROLL CASE

Roll case/ transfer deck, rolls are 30" wide x 38' long total length, transfer is 52" wide and 38' long, lighter duty and in good working condition

260-633-4047

Wolcottville, IN



9206 **$3,500**

CLEATED BELT CONVEYOR

24" wide x 18' long, set up for incline, electric drive, excellent condition

260-633-4047

Wolcottville, IN



9217 **$4,500**

ROLL CASE

pop-up rollers, perfect for putting in a transfer deck, 16" wide x 7' long, foot pedal control, hyd drive, BRAND NEW!

260-633-4047

Wolcottville, IN



9223 **$8,500**

SLAB DRAG DECK

slab drag conveyor, 15' x 14', electric gearbox drive,81X chain with steel cleats bolted on, good condition

260-633-4047

Wolcottville, IN



9229 **$15,000**

ROLL CASE

90" wide x 28' long, electric drive, heavy duty and in good condition

260-633-4047

Wolcottville, IN



9230 **$3,000**

TRANSFER DECK

7 strand, 12 1/2' wide x 7' long, 81X chain, electric drive , good condition

260-633-4047

Wolcottville, IN

AIR WORKS
CONSIGNMENT AUCTION LTD.

39th Annual
SPRING AUCTION
February 18th - 20th 2027

Mt. Hope Auction Grounds, Mt. Hope, OH • February 18-20, 2027

ACCEPTING CONSIGNMENTS

Consign Today to take Advantage of FREE Advertising! (January 1, 2027 Deadline)

Heavy Equipment • Rolling Stock • Sawmill, Logging & Pallet Equipment • Woodworking Machinery
Concrete Equipment • Metalworking Machinery • Power Units & Gensets • Antique Tools & Collectibles


$67,000


$57,000


$53,000


$42,000

2026 CONSIGNMENTS


$27,500


$24,000


$42,500


$40,000

3-DAY ANTIQUES AUCTION

-WANTED-

DEALER CONSIGNMENTS & PRIVATE COLLECTIONS

- Fair commission rates- *Contact us for special dealer rates*
- Pre-cataloging, Free storage- send your collections to our warehouse by November 25th for cataloging and early exposure






- Multiple online bidding platforms
- Large Air Works Auction crowd
- Take advantage of early advertising and online exposure to thousands of people
- Consign now to reserve your spot in the catalogs

CONSIGN TODAY:
330-845-8485

Attend the 2027 Mt. Hope Showcase held alongside the auction!

Thursday, Feb. 18 • Friday, Feb. 19 • Saturday, Feb. 20, 2027

Mt. Hope SHOWCASE

To advertise in the Showcase Catalog call: 330-749-3803



330.845.8485 • AirWorksAuction.com • sales@airworksauction.com



9232 $17,250

LOG TROUGH

chain is 11" wide , trough is 38' long, electric gear box drive, 1 set of kickers, heavy duty and in good condition

260-633-4047

Wolcottville, IN



9237 $5,000

WASTE CONVEYOR

36" wide x 28' long, steel slat conveyor for slabs etc., very good condition

260-633-4047

Wolcottville, IN



9238 $14,300

LOG TROUGH

50"x 22' overall, air cylinder log clamp down, electric drive, WR124 chain w/cleats, air cylinder on loader

260-633-4047

Wolcottville, IN



9243 $7,200

DROP BELT CONVEYOR

Reckart drop belt, 24" wide x 13' long, air cylinder for up-down, hyd drive, good working condition

260-633-4047

Wolcottville, IN



9244 $8,000

RECKART CANT CATCHER

for drop use with a drop belt, air powered, 4 arms, travel is 30", good working condition

260-633-4047

Wolcottville, IN



9250 $4,000

WASTE CONVEYOR

ladderback chain,18" wide pan x 33' long, 12" sides, electric gear box drive, was used on incline, good condition

260-633-4047

Wolcottville, IN



9252 $5,500

TRANSFER DECK

heavy duty, 5 strands, 14' wide x 12' long ,electric drive, H-78 chains, very good condition

260-633-4047

Wolcottville, IN



9253 $8,500

TRANSFER DECK

5 strand heavy duty deck, 12' 6" wide x 25' long, electric drive, H-78 chain, very good condition

260-633-4047

Wolcottville, IN

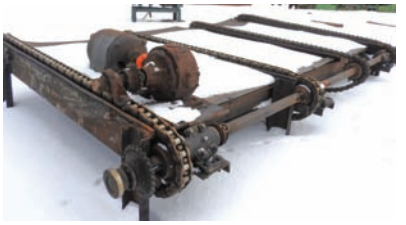

9276 $3,500

TRANSFER DECK

4 strand transfer deck, #80 roller chain, electric drive, good working condition

260-633-4047

Wolcottville, IN



9277 $4,000

ROLL CASE

30" wide x 16' long, rolls have spirals, electric drive, good condition

260-633-4047

Wolcottville, IN



9278 Call for Price

VIBRATING CONVEYORS

Lots of vibrating conveyors in stock, up to 36" wide pans, hyd drives, electric drives, call with your needs

260-633-4047

Wolcottville, IN



9286 $3,750

TRANSFER DECK

3 strand transfer deck, 7' wide x 11' long, lineshaft ready, good working condition

260-633-4047

Wolcottville, IN



9290 **$7,500**
SLAB DRAG WASTE CONVEYOR
10' 6" wide x 20' long, has steel slats to drag waste/ slabs, electric drive, good working condition
260-633-4047

Wolcottville, IN



9291 **$6,500**
DROP BELT CONVEYOR
24" wide x 11' long, electric drive, air cylinder for up-down movement, good working condition
260-633-4047

Wolcottville, IN



9321 **$10,500**
EDMISTON LOG DECK
4 strands 12' wide x 34' long H-78 chain, stop-load, good working condition
260-633-4047

Wolcottville, IN



9325 **$4,500**
BELT CONVEYOR
concave style belt conveyor, 30" wide x 27' long, electric drive, working condition
260-633-4047

Wolcottville, IN



9329 **$5,500**
CONCAVE BELT CONVEYOR
32" wide x 25' long , no drive, good working condition
260-633-4047

Wolcottville, IN



9336 **$8,500**
TRANSFER DECK
5 strand transfer deck, 12' wide x 53' long, H-78 rooftop chain, 15hp electric drive, working condition
260-633-4047

Wolcottville, IN

Up your PRODUCTION with an ACCU-CUT

AC ACCU-CUT

EDGER

A Cut Beyond

We now offer 4 models of edgers up to 8" capacity and feed speeds up to 400' per minute. From total mechanical to total electric, we build to fit your need.



Financing available for this machine for as low as $4.00 per hour. CALL TODAY TO LEARN HOW

BUILT JUST FOR YOU!

CALL TODAY FOR A FREE QUOTE!

Blue Iron METAL WORKS TEAMING TOGETHER

4892 LAMTON ROAD • CASS CITY, MI 48726

989-872-2390 or leave message 517-852-2115



9339 **$4,500**
WASTE BELT CONVEYOR
concave style belt conveyor,
20" wide x 24' long, electric drive,
good condition
260-633-4047

Wolcottville, IN



9340 **$19,500**
PROGRESS VIBRATING CONVEYOR
24" wide pan x 55' long, 9" tall sides,
15 hp electric power unit, working condition
260-633-4047

Wolcottville, IN



9346 **$35,000**
LOG TROUGH
Mellott log trough ladder back chain,
33' long, hyd drive, excellent condition
260-633-4047

Wolcottville, IN



9349 **$2,500**
ROLL CASE
16" wide x 19' long, 4 1/2" dia rollers,
dead rolls, roll spacing 11",
good working condition
260-633-4047

Wolcottville, IN



9350 **$10,500**
TRANSFER DECK
3 strand transfer deck, 8' wide x 62' long,
81X chain, electric drive, heavy duty
and in good condition
260-633-4047

Wolcottville, IN



9371 **$12,500**
ROLL CASE
Wood-Mizer 3 way sort, electric drive,
18' long, good working condition
260-633-4047

Wolcottville, IN



9373 **$14,500**
SUPREME MFG TIE STACKER
hyd operated, controls available from
manual to fully automatic, call for control
details, BRAND NEW, IN STOCK!
260-633-4047

Wolcottville, IN



9378 **$12,500**
MORBARK LOG TROUGH
20' long, 110 ladder-back chain, hyd drive,
good working condition
260-633-4047

Wolcottville, IN



9381 **$10,500**
WEBSTER VIBRATING CONVEYOR
18" wide pan x 30' long, 6" tall sides,
electric drive, 2 sawdust/ fines sections,
working condition
260-633-4047

Wolcottville, IN



9384 **$22,500**
MORBARK LOG TROUGH
110 ladderback chain, 2- way log kickers,
26' long over-all, hyd powered,
good working condition
260-633-4047

Wolcottville, IN



9385 **$15,500**
LOG TROUGH
31' long over-all, S-style drive construction,
includes log kickers, working condition
260-633-4047

Wolcottville, IN



9386 **$7,500**
CANT CATCHER
for mill, 4 pins, air operated,
approx 14' long, good working condition
260-633-4047

Wolcottville, IN



9388 **$2,500**

BELT CONVEYOR
63" wide X 11'3" long,
price includes new belt, no power
260-633-4047

Wolcottville, IN



9389 **$4,000**

BELT CONVEYOR
24" wide X 30' long belt conveyor,
approx. 10" sides, electric gear box drive,
good condition
260-633-4047

Wolcottville, IN



9391 **$4,500**

ROLL CASE
24" wide x 27' long, electric drive,
good condition
260-633-4047

Wolcottville, IN



9392 **$13,500**

GREEN CHAIN
3 strand green chain, 10' wide x 80' long,
electric drive, C-55 rooftop chain,
good working condition
260-633-4047

Wolcottville, IN



9393 **$9,500**

UNSCRAMBLER
5 strand unscrambler,
12' wide x 8' long, 44" tall, electric drive,
very good condition
260-633-4047

Wolcottville, IN



9394 **$9,500**

ROLL CASE
24" wide x 40' long, electric drive,
8 1/2" dia rollers, heavy duty,
good working condition
260-633-4047

Wolcottville, IN

XP 380 INDUSTRIAL SAWMILL



THE XP380 IS AN INDUSTRY WINNER IN PRODUCTION SAWING

ASK YOUR NEIGHBOR



ROCK SOLID FRAMEWORK
• 30" BAND WHEELS • 2" BAND
• 120 HP DIESEL OR • 60HP ELECTRIC

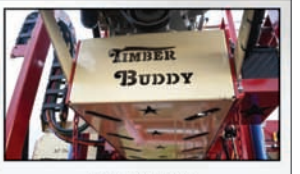

BELLY PAN
PROTECTS ENGINE ETC



DUAL POWERED TAPERS
SHIFT LOGS ENDWAYS



PROFESSIONAL DESIGNED & ENGINEERED



OPERATOR FRIENDLY CONTROLS
AVAILABLE WITH COMPUTER SETWORKS OR AIR SETWORKS

ASK ABOUT OUR SPECIALS FOR THIS MONTH

Customer Comment *You guys have spent a lot of time on Research & Development the last years. My neighbor has one of your mills & he says the efficiency & accuracy is what keeps him competitive in todays markets. I'm tired of breakdowns. I need a better machine*

TIMBER BUDDY LLC
5571 State Route 414 Romulus, NY 14541

CALL US TODAY
607-882-3010



9395 **$12,500**

MELLOTT UNSCRAMBLER

with even-ender rolls, 6 strands, electric drive, includes pop-up transfer section, good working condition

260-633-4047

Wolcottville, IN



9396 **$7,500**

UNSCRAMBLER

4 strand unscrambler, electric drive, working condition, 2 available

260-633-4047

Wolcottville, IN



9398 **$5,500**

VIBRATING CONVEYOR

Webster 22" wide pan, 8" tall sides, approx 10' long 2 hp electric drive, good condition

260-633-4047

Wolcottville, IN



9399 **$5,500**

TRANSFER DECK

Mellott 6 strand incline transfer deck, 81X chains with lugs, electric drive, 12' wide x 10' long, very good condition

260-633-4047

Wolcottville, IN



9400 **$15,750**

MELLOTT VIBRATING CONVEYOR

24" wide pan x 47' long, includes drive section, approx 6" tall sides, good working condition

260-633-4047

Wolcottville, IN



9401 **$9,500**

LOG DECK

3 strand log deck, approx 10' wide x 20' long, hyd drive, H-78 chains, includes long stop-load arms, good working condition

260-633-4047

Wolcottville, IN



9402 **$8,750**

MELLOTT SLAB DROP BELT

24" wide x 12' long, air operated up/ down, good working condition

260-633-4047

Wolcottville, IN



9403 **$4,750**

PENDU ROLL CASE

30" wide x 20' long, hyd drive, very good condition

260-633-4047

Wolcottville, IN



9404 **$10,500**

ROLL CASE POP-UP TRANSFER

Pendu roll case, 30" wide x 20' long, with pop-up transfer deck, 4 strands, 10' 6" wide x 9' long, air powered pop-up, 81X chains, air powered board stops, very good condition

260-633-4047

Wolcottville, IN



9405 **$10,500**

GREEN CHAIN

3 strand green chain, 8' wide x 51' long, 81X chains, good condition

260-633-4047

Wolcottville, IN



9406 **$950**

BELT CONVEYOR

12" wide x 20' long, electric drive, approx 4" tall sides, working condition

260-633-4047

Wolcottville, IN



9407 **$975**

BELT CONVEYOR

8" wide x 50' long, electric drive

260-633-4047

Wolcottville, IN

HICKORY LANE MACHINE
WINDSOR, OH 44099

CUSTOM
HYDRAULIC SYSTEMS





- DIESEL OR ELECTRIC POWER UNITS
- MACHINE CONVERSIONS
- AIR SYSTEMS
- CONTROL WIRING
- TECHNICAL SUPPORT

"Where Power Meets Precision."

440-381-1344



9408 **$5,750**

WASTE CONVEYOR

concave style belt conveyor,
24" wide x 30' long, good working condition

260-633-4047

Wolcottville, IN



9409 **$2,250**

BELT CONVEYOR

10" wide x 45' long, hyd drive,
approx 4" tall sides,
good working condition

260-633-4047

Wolcottville, IN



9410 **$1,150**

BELT CONVEYOR

16" wide x 25'- 30' long, hyd drive,
approx 2" tall sides, lighter duty
and in good working condition, 2 available

260-633-4047

Wolcottville, IN



9411 **$13,500**

4 STRAND GREEN CHAIN

11' wide x 73' long, electric gearbox drive,
81X chain, very good condition

260-633-4047

Wolcottville, IN



9412 **$1,850**

BELT CONVEYOR

16" wide x 17' long electric gearbox drive,
approx 8" tall sides, good working condition

260-633-4047

Wolcottville, IN



9413 **$6,500**

TRANSFER DECK

6 strand transfer deck, 11' wide x 13' long,
electric gearbox drive, 81X chain,
good working condition

260-633-4047

Wolcottville, IN



9414 **$6,500**

TRANSFER DECK

5 strand transfer deck 11' wide x 19' long,
electric gearbox drive, 81X chain,
good working condition

260-633-4047

Wolcottville, IN



9416 **$16,000**

WEBSTER VIBRATING CONVEYOR

12" wide pan x 85' long, electric drive,
approx 6" tall sides, good working condition

260-633-4047

Wolcottville, IN



9417 **$5,500**

"2 STRAND LOG DECK

8' wide x 20' long, Tulsa Winch gearbox
drive, H-78 chain, working condition

260-633-4047

Wolcottville, IN



9419 **$3,000**

HOUR-GLASS ROLL CASE

Hourglass rolls for infeed/ outfeed for
Morbark debarker, approx 6' wide x 20'
long, has log kickers, good condition,
2 available

260-633-4047

Wolcottville, IN



9631 **$35,000.00**

CONCAVE BELT CONVEYOR

36" wide x 180' long, Covered and equipped with a 1/2" heavy-duty belt and 35 HP electric motor. Built in 6 sections, with the longest section approximately 50'. Bearings have been replaced where needed. In good working condition and ready for service.

Call for details and make your offer today!

641-242-8063

Bloomfield, IA.



10211 **$3,450**

MORBARK CHIP BLOWER

30 in. dia. 15 HP. electric motor,
includes mounting plate and pipe,
VERY GOOD CONDITION

260-633-4047

Wolcottville, IN



10275 $4,000

AIR LOCK

Koger-Air,14" dia inlet/outlet, electric drive, very good condition

260-633-4047

Wolcottville, IN



10276 $4,000

BAG HOUSE

Honeyville bag house, includes filters, very good condition

260-633-4047

Wolcottville, IN



10291 $3,150

MORBARK CHIP BLOWER

40" dia. 30 HP. electric drive, good condition

260-633-4047

Wolcottville, IN



10309 $4,000

BAG HOUSE SYSTEM

Honeyville Metal baghouse is approx. 8' x 8', 72 - 5" x 60" bags, 11" x 13" inlet, 28" x 63" bottom outlet, includes blower and numerous pipes, good condition

260-633-4047

Wolcottville, IN



10349 $2,850

DUST BLOWER

48" dia blower, 17" inlet/ 16"outlet, 40 hp electric power, good condition

260-633-4047

Wolcottville, IN



10351 $4,250

CHIP BLOWER

36" dia chip blower, single chip loading chute, outlet 12" x 14", 25hp electric drive, good working condition

260-633-4047

Wolcottville, IN









10353 **$2,500**

CHIP LOADING DIVERTER

2 way chip diverter, good condition

260-633-4047

Wolcottville, IN



10363 **Call for Price**

DUST BLOWERS

Brand New Whirlwind blowers in stock, 8" -14" inlet, AR-400 steel and Dodge bearings, heavy duty built, call with your needs

260-633-4047

Wolcottville, IN



10366 **$5,200**

IAP DUST BLOWER

24" dia inlet- 24" dia outlet, 150 hp electric drive, 18,000 cfm's very good condition

260-633-4047

Wolcottville, IN



10369 **$8,500**

BARN SWEEP

Patz style chain barn sweep, hyd drive, 6' flat section, 50' incline section, paddles are 17" long, good working condition

260-633-4047

Wolcottville, IN



10384 **$3,500**

AMW DUST BLOWER

60" dia housing, 24" inlet/ 18" x 21" outlet, 100 hp electric motor power, good condition

260-633-4047

Wolcottville, IN



10392 **$4,500**

CHIP BLOWER

36" dia chip blower, dual loadout chutes, 20 hp electric drive, working condition

260-633-4047

Wolcottville, IN



10393 **$6,500**

BARN SWEEP

Patz style chain barn sweep, hyd drive, 26' long, good working condition

260-633-4047

Wolcottville, IN



10394 **$7,500**

WASTE CONVEYOR

Cornell style chain bran sweep, 14" wide paddles, approx 35' flat section, 30' long incline section, electric drive, working condition

260-633-4047

Wolcottville, IN



10396 **$3,900**

FRONTLINE DUST BLOWER

Brand new, 10" inlet, 8" outlet, 20hp electric motor

260-633-4047

Wolcottville, IN



10397 **$3,500**

CHIP BLOWER

Morbark 24" dia chip blower, hyd powered, includes single loading chute

260-633-4047

Wolcottville, IN



10619 **$2,500**

DUST COLLECTOR

15 HP, 3-phase unit with a 14" inlet. Includes a cyclone and collection bin with air return. In good working condition and ready to go back into service. Call for details and make your offer today!

660-226-5206

New Cambria, MO



12178 **$2,000**

ELECTRIC MOTOR

Lincoln 125 hp electric motor, 3 phase

260-633-4047

Wolcottville, IN



12179 $1,850

ELECTRIC MOTOR

Teco Westinghouse 150 hp electric motor, 3 phase, 445T frame, 1775 rpms, good working condition

260-633-4047

Wolcottville, IN

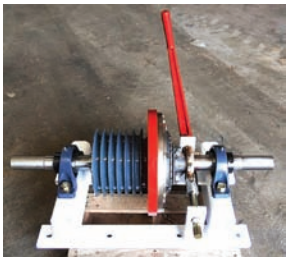

12181 $4,600

INLINE CLUTCH

Supreme Mfg inline clutch, 11-1/2" dia clutch pads, rated up to 150hp, 2-3/16" dia through shaft, 91/2" dia 6 groove C-belt pulley, BRAND NEW! ready to ship

260-633-4047

Wolcottville, IN



12182 $4,500

DIESEL POWER UNIT

Cat D-318 diesel power unit, pony motor start, approx 80 hp

260-633-4047

Wolcottville, IN



12183 $3,500

DIESEL POWER UNIT

Perkins diesel power unit

260-633-4047

Wolcottville, IN

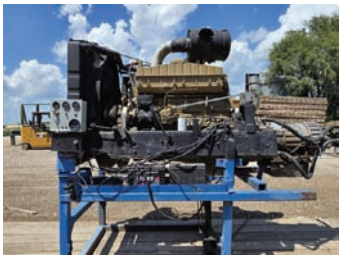

12661 $8,000

CUMMINS DIESEL POWER UNIT

350 HP Cummins diesel power unit. Hours are unknown. Needs a new battery, The engine runs good and is ready for a clutch. Call for details. Make your offer today!

641-895-2872

Seymour, IA.

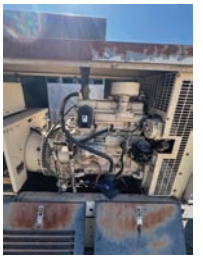

12667 $4,500

JOHN DEERE GENSET

40-50 KW - 2 units available: one diesel and one natural gas. Both were used as standby generators and exercised only about once a month without a load. Buy one or buy both. Call for details and make an offer today! Write to: Chris Mast, 19655 State Hwy DD, Newtown, MO, 64667.

574-536-1646

Newtown, MO.

Free Weekly Email for Dads

Do you ever wish a guy would come to your house, slug you in the arm, and tell you to straighten up, be a good dad, and be loving to your wife? Well, now your wildest dreams have come true, because I'll come to your home or office each week and do just that. Now, don't be expecting a theological treatise on husbanding, because the Familyman Weekly isn't that. Think of it more as one dad encouraging another over the backyard fence.

email me at familyman@familymanweb.com

HERSHEY MACHINE LLC

5502 SR 557
Millersburg, OH 44654

Phone: 330-674-2972
Fax: 330-674-2973
Email: sales@hersheymachine.com

Local Same Day Delivery... Order before 9:00 Receive the Same Day!



We Deliver & Ship UPS Daily!

A Large Selection of:
Air, Mechanical, & Electrical Parts
in Stock!

Store Hours: Mon. – Fri. 7:00 to 4:30

Let us know if you want one of our Product Catalogs



12668 $30,000

KOHLER 500 KW GENSET

Just under 7,000 hours, powered by a Volvo diesel engine and recently taken out of service. New injectors installed about a year ago. Runs great. Also available: 800 amp Kohler manual transfer switch, 600 amp Onan manual transfer switch, and two 800 amp motorized breakers. Buy together or separately.

Call for details and make your offer today!

812-444-9930

Montgomery, IN



13113 $3,250

LOADER BUCKET

pin-on loader bucket,
approx 2 1/2 yard capacity,
also has fork pockets, good condition

260-633-4047

Wolcottville, IN



13689 $37,500

FABTECH FT-153 PROCESSOR

26,090 hours on the unit. Recently gone through and fully serviced with all fluids changed. Equipped with a new hydraulic pump, most hydraulic solenoids on the valve bank replaced, and most hydraulic hoses replaced. Machine is serviced, ready to go to work, and prepared for the next owner. Call for details and make your offer today!

641-436-7893

WI



13698 $25,000

TAKEUCHI TL150 TRACK SKID STEER

5960 hours with an open canopy, 2-speed travel, joystick controls, and hydraulic quick-attach. In good working condition and ready to go back to work. Call for details and make your offer today!

660-226-5206

New Cambria, MO



13699 $145,000

CAT 517 GRAPPLE TRACK SKIDDER

Approx. 11,000 hours. 2021 undercarriage, joystick swing boom, and new cutting edge. In good working condition and ready to go to work. Call for details and make your offer today!

406-390-5698

Havre, MT.



13700 $165,500

2018 RAYCO T260 STUMP GRINDER

with 1061 hours. The cab has A/C, heat, and a radio, so you can work comfortably in any season. This machine runs strong, and additional stump grinding teeth are available. A good fit for tree service and land clearing crews that need dependable stump removal. Call for details and make your offer today!

216-299-0337 / 440-564-5925

Newbury, OH



14080 $10,000

BAKER BOARD DEDUSTER

up to 8" wide capacity, electric drive, price includes all new brushes, feed belt and gone through completely, very good condition

260-633-4047

Wolcottville, IN



14082 $9,750

BOARD CHAMFER

Brewer pallet board chamfer, rebuilt by Brewer and not used much since, electric & hyd drive, very good condition

260-633-4047

Wolcottville, IN



14085 $7,500

MORGAN DEDUSTER

6" wide capacity, electric drive, excellent condition

260-633-4047

Wolcottville, IN



14088 $6,500

BAKER BOARD DEDUSTER

8" wide capacity, lineshaft ready, good working condition

260-633-4047

Wolcottville, IN



14091 $5,500

BOARD DEDUSTER

Go-Fast pallet board deduster, hyd drive, 6" wide capacity, good working condition

260-633-4047

Wolcottville, IN



14092 $2,500

PALLET STACKER

Automatic Viking pallet stacker, 60x78capacity, working condition

260-633-4047

Wolcottville, IN



14094 **$8,000**

DEDUSTER

West Plains board deduster, 12" wide capacity, lineshaft ready, good working condition

260-633-4047

Wolcottville, IN



14095 **$3,500**

SHOP BUILT DEDUSTER

line-shaft ready, working condition

260-633-4047

Wolcottville, IN



14623 **$20,000**

KENT NOTCHER

heavy duty double head design, in good condition. A blower goes with it, so you can keep the work area clear while you run. A dependable machine for pallet shops and other operations that need fast, consistent notching, and a good way to add capacity without buying new. Please note: no power attached. Call today for price and details

and make an offer today!

608-605-2559

Kendall, WI



15078 **$7,400**

BAND SAW SHARPENER

Armstrong, Model #6 RH, SN: 16154, electric drive, includes extra grinding wheels and all clamps and strands, Armstrong #58-B filling clamp, working condition

260-633-4047

Wolcottville, IN



15079 **$4,300**

BAND SHARPENER

Armstrong, Model #6 RH, electric drive, no clamp or stands

260-633-4047

Wolcottville, IN



15087 **$1,500**

SAW GRINDER

Armstrong band saw sharpener, electric drive

260-633-4047

Wolcottville, IN



Hershberger
MANUFACTURING & SALES

Let your imagination be our challenge!

Quality Built Mechanical Forklifts



Kuiet Kut Grinders



In stock, ready to ship!

The original & proven design is back!

12", 16", and 20" sizes available. All original Kuiet Kut parts in stock and available for immediate shipment.

Brubacher
Band Blade Sharpening Equipment

- Blade Sharpeners
- Blade Rollers
- Blade Setters



6760 Richmond Mill Road, Livonia, NY, 14487 | (585) 601-5152



15092 $750

BABBIT MELTING POT

with work bench that has vice mounted to table, working condition

260-633-4047

Wolcottville, IN



15093 $5,500

HAMMERING BENCH/ STRETCHER- ROLLER

Armstrong hammering bench/ stretcher roller and welding clamp, hyd drive, complete set-up

260-633-4047

Wolcottville, IN



15094 $3,750

HANCHETT STRETCHER ROLLER

hyd drive, good working condition

260-633-4047

Wolcottville, IN



15095 $1,750

MCDONOUGH GUIDE DRESSER

3/4 hp 110 volt electric powered, good working condition

260-633-4047

Wolcottville, IN



15615 $1,800

MICHIGAN KNIFE GRINDER

with a 36" capacity, 220 volt, and water cooled. In working condition. A useful machine for any mill, planer shop, or woodworking operation that wants to sharpen its own knives in house and keep its cutting tools in top shape. Water cooling helps protect the knife edge while grinding. Call for details and make your offer today!

216-299-0337 / 440-564-5925

Newbury, OH



15616 $5,800

NEWMAN G200 KNIFE GRINDER

3 phase and liquid cooled. Comes with a phase converter and an extra grinding wheel, so you are set up to start sharpening. A handy machine for any sawmill, planer shop, or woodworking operation that wants to keep its own knives sharp in house. Call for details and make an offer today!

216-299-0337 / 440-564-5925

Newbury, OH



17071 $20,000

MULTI-HEAD TRIMMER

7 saws, 6" capacity up to 20' long, electric drive, good condition

260-633-4047

Wolcottville, IN



17099 $27,500

MERCHANDISING SAW

Comact Maxi-Tour merchandising saw system, 72" dia blade, 75 hp electric drive, includes infeed/outfeed conveyors

260-633-4047

Wolcottville, IN



17112 $17,500

DROP TRIMMER

9 blades, up to 18' long capacity, air cylinders on heads, electric powered, price does not include going through shop

260-633-4047

Wolcottville, IN



17115 $15,000

CHOP SAW

Pendu chop-saw system, electric drive, price includes infeed/outfeed rollers, good working condition

260-633-4047

Wolcottville, IN



17125 $85,000

TRIM SAW

Newman KM-16 5 head trim saw, electric drive, price includes being Showcase rebuilt, like new condition and comes with warranty

260-633-4047

Wolcottville, IN



17127 $45,000

NEWNES DROP SAW TRIMMER

16' long capacity, 9 saws, 75 hp electric motor single drive unit for all saws, easy to set up for line-shaft, air power for heads up/down movement, includes infeed deck/ even-end rollers, includes control station, good working condition

260-633-4047

Wolcottville, IN

DJM SALES LLC

Belts! Belts! Belts!

All Types of Conveyor Belting

Specializing in Sawmill & Wood Industry Belting

Large Inventory
Most Belts Ship in 24 hrs!

- Resaw Belting
- Wide Belt Sander Belts
- High Speed Belts
- Nylon Core Belts
- Aggregate Belting
- Food Grade Belts
- Grain Belts
- Baler Belts
- Merger Belts
- Potato Belts
- All Types of Agricultural Belts
- Flexco Lacing & Lacers
- Harness Shop Belting

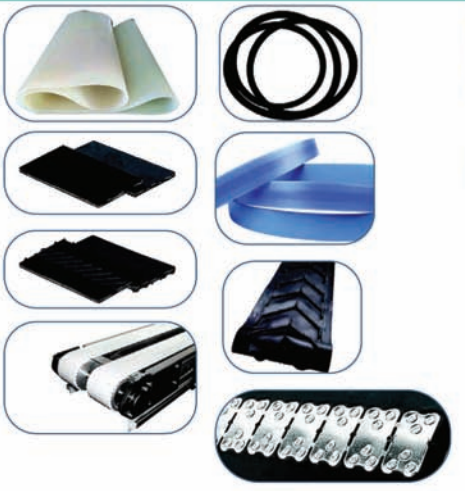



We also offer: Custom Cleating • Endless Vulcanized Belts • Cut Parts • Custom Fabrication & More

Not sure what you have? Give us a Call!

15736 Burton Windsor Rd. Middlefield, OH 44062
1-440-632-3427 • 1-440-632-0299 • 1-440-632-0617
Fax: 440-445-0571 | Email: sbsclient01@gmail.com

Promt Service – Competetive Pricing

We Strive to Sell Only #1 Quality Belting!

We Ship UPS & Truck Freight Daily



Stocking Distributor of Quality Power Transmission Products and more!

WHOLESALE AND RETAIL - SALES - SERVICE



CONTACT INFORMATION - WAYS TO ORDER

Via mail: *(see order form)*
DJM Sales, LLC
15736 Burton Windsor Road
Middlefield, Ohio 44062

Via phone:
Dan Jr. 440-632-0299
8:00 AM - 5:00 PM EST
John. 440-632-3427
8:00 AM - 5:00 PM EST
David. 440-632-0617
8:00 AM - 5:00 PM EST

Fax: 440.445.0571
Email: sbsclient01@gmail.com
Check our prices before you buy!

All in-stock items will be shipped same day if ordered by 3:00 pm EST.

V Belts • Pulleys • Bearings • Sprockets • Roller Chains • Clutches
• Couplings • Gearboxes • All components for Lineshaft and Mechanical systems



17128 **$75,000**

SANBORN DROP SAW TRIMMER

9 saws, 4'-16' capacity, odd-length blade, computerized controls, automatic length function, hyd drive on heads, excellent condition and ready for production

260-633-4047

Wolcottville, IN



17130 **$3,000**

UP CUT CHOP SAW

10 hp electric motor, air cylinder for blade up-down movement, 20" blade, working condition

260-633-4047

Wolcottville, IN



17132 **$52,500**

PRO-CUT TIE CUT-UP LINE

all electric powered, air powered cant flipper/ cant hold-over/ heavy duty stops/ live infeed- outfeed, includes heavy duty up-cut chopsaw, complete unit plug-play ready and includes 1 cant bunk and operator console, BRAND NEW!

260-633-4047

Wolcottville, IN



17133 **$17,500**

TRIM SAW

Hemco drop saw trimmer, 16' long capacity, electric drive on heads, 6 saw trimmer, complete unit with infeed system and all controls

260-633-4047

Wolcottville, IN



17619 **$2,700.00**

SHOP-BUILT CHOP SAW

in fair working condition. Built in a working shop, this saw is a practical, no-frills machine for cutting boards, pallet stock, and other lumber to length. A handy addition for a mill, pallet shop, or woodworking operation that needs a dependable cutoff saw at a reasonable cost. Please note: no power attached. Call for price and details and make an offer today!

608-605-2559

Kendall, WI



18093 **$2,000**

HYDRAULIC POWER PACK

5 HP. electric motor, has cooling radiator, tank heater, good working condition

260-633-4047

Wolcottville, IN



18110 **$2,850**

HYDRAULIC UNIT

15 HP. electric drive, 2 pumps, several electric valves, good working condition

260-633-4047

Wolcottville, IN



18153 **$4,000**

GS HYD. UNIT

25 HP. electric drive, 2 pump sections, one is a pressure compensated, very good condition

260-633-4047

Wolcottville, IN



18159 **$5,150**

SULLAIR AIR DRYER

500CFM, 3 phase, 460 volts, refrigerant type, excellent condition

260-633-4047

Wolcottville, IN



18176 **$2,850**

AIR COMPRESSOR

30 hp electric drive, approx 70 gal horizontal tank, good condition

260-633-4047

Wolcottville, IN



18178 **$2,850**

HYD UNIT

15 hp, electric powered, vane type pump, very good condition

260-633-4047

Wolcottville, IN



18184 **$2,300**

HYD UNIT

pressure comp pump, has reservoir and cooling radiator

260-633-4047

Wolcottville, IN

Are you running a engine 8+ hours a day?

24 hours a day even better



Exhaust to Water Heat Exchanger

- Recover wasted exhaust heat
- Stainless steel construction
- Pressure tested
- Different sizes to fit your needs

TrueLine Fabrication, LLC

Norman Raber
330-390-9302

5642 County Road 59
Millersburg, OH 44654

Call for Brochure & Prices



18185 **$2,850**

AIR DRYER

Arrow Pneumatics model; B-225-2, 230 volts, 225 scfm's, working condition

260-633-4047

Wolcottville, IN



18186 **$5,000**

HYDRAULIC PACK

30 HP electric motor w/double pump direct mounter, approx. 100 gal tank, lots of electric control valves, oil cooler, electric control box

260-633-4047

Wolcottville, IN



18191 **$2,850**

CARRIAGE DRIVE

75hp electric, double pilot pump, directional valve

260-633-4047

Wolcottville, IN



18199 **$4,300**

HYD UNIT

40 hp electric, approx 150 gal capacity tank, PVR50 hyd pump, includes all valves attached, very good condition

260-633-4047

Wolcottville, IN



18200 **$2,500**

CARRIAGE DRIVE

includes cable drum and hydraulic motor, good condition

260-633-4047

Wolcottville, IN



18206 **$3,100**

HYD UNIT

approx. 160 gallon hydraulic reservoir only, good condition

260-633-4047

Wolcottville, IN



18207 **$7,400**

CARRIAGE DRIVE

Tyrone-Berry feed, SMA-285 carriage feed, includes cable drum and hyd unit, good working condition

260-633-4047

Wolcottville, IN



18208 **$2,000**

TYRONE BERRY CARRIAGE DRIVE

cooling radiator, no power

260-633-4047

Wolcottville, IN



18209 **$2,000**

TYRONE BERRY CARRIAGE DRIVE

cooling radiator, working condition

260-633-4047

Wolcottville, IN



18210 **$2,000**

HYD UNIT

used on Fulghum rosser-head debarker, 15 hp electric drive, 2 stage vane type pump, approx 45 gal tank, working condition

260-633-4047

Wolcottville, IN



18215 **$1,700**

HYD UNIT

15 hp electric motor, vane type pump, approx 80 gal capacity reservoir, good working condition

260-633-4047

Wolcottville, IN



18216 **$350**

HYD RESERVOIR

approx 35 gal capacity, good condition

260-633-4047

Wolcottville, IN

MECHANICAL CUSTOMIZED MACHINERY

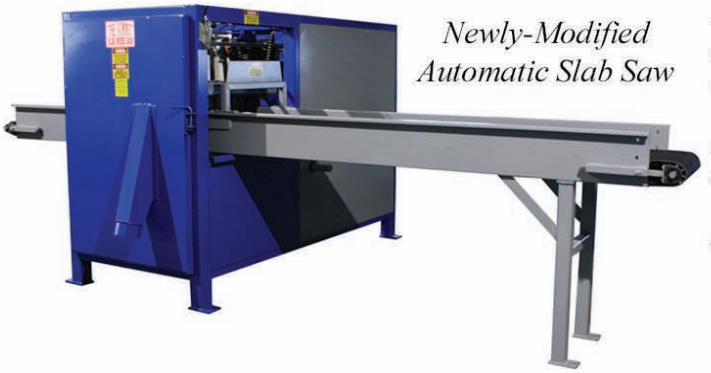

Newly-Modified Automatic Slab Saw

- No grabbing or kicking.
- No air, no electric and no hydraulics.
- Can be hooked up to lineshaft or most any power source.
- Hold down fingers on both sides of blade.
- Plastic on each side of blade - no more sawing into conveyor.
- Sawdust chute out of front door for cleaner sawdust and better clean up.



All-Mechanical Dump Conveyor



All-Mechanical Uncoiler







Portable Band Saw Mill

MILLER MFG.
3115 Wesley Road
Bloomfield, New York 14469
Phone 585.567.8910
8:30 to 9:00 AM

Mechanically Minded

We would be glad to help you set up. Call us for more information.

Delivery Of All Machinery Is Available



18218 $1,150
HYD POWER UNIT
7 1/2 hp electric power, vane type pump, good condition
260-633-4047
Wolcottville, IN



18223 $2,000
HYD POWER UNIT
7 1/2 hp electric power, enclosed pump unit, includes large control panel, approx 50 gal capacity, good condition
260-633-4047
Wolcottville, IN



18224 $2,000
HYD POWER UNIT
15 hp electric power, vane type pump, includes 4 electric valves, approx 60 gal capacity, very good condition
260-633-4047
Wolcottville, IN



18229 $4,600
AIR COMPRESSOR
Ingersol-Rand Pac-Air screw compressor, 125 hp electric motor, not tested but appears good
260-633-4047
Wolcottville, IN



18230 $5,100
AIR COMPRESSOR
Ingersoll-Rand screw compressor, 50 hp electric power, approx 225 CFM, good operating condition
260-633-4047
Wolcottville, IN



18233 $5,500
QUINCY AIR COMPRESSOR
Model; QSI245ANA31A, Serial #; 94877, 50 hp electric power, 69,848 hrs, good working condition
260-633-4047
Wolcottville, IN



18234 $5,500
AIR COMPRESSOR
260-633-4047
Wolcottville, IN



18235 $450
HYD RESERVOIR
with oil cooler, approx 20 gal, good working condition
260-633-4047
Wolcottville, IN



18238 $800
HYD RESERVOIR
approx 118 gal capacity, very good condition
260-633-4047
Wolcottville, IN



18239 $3,500
TYRONE BERRY CARRIAGE DRIVE
includes valve for sawyer, good working condition
260-633-4047
Wolcottville, IN



18243 Call for Price
HYD UNITS
Lots of hyd units in stock, vane type pumps, pressure comp pumps, various sizes from 5hp -50-hp, call with your needs
260-633-4047
Wolcottville, IN



18251 $1,750
HYD UNIT
hyd reservoir on stand, approx 130 gal, very good condition
260-633-4047
Wolcottville, IN

AW Machinery
INDUSTRIAL WOODWORKING EQUIPMENT
Apple Creek, OH & Lancaster County, PA

MILLWORK MACHINES

Your Industrial Woodworking Equipment Partner



D405
Sliding Table Saw



SR43DA
43" 2-Head Widebelt Sander



415A
Quick Rip System



PLATINUM
6-Head Moulder



PCS STOP SAVE YOUR FINGERS!
K945S
Sliding Table Saw



80Z
Automated Clamp Carrier



RETURN CONVEYOR
Multi-Direction



GT635ARD
25" Double Sided Planer



WL 8
Hopper Style Shredder

OLIVER TRUCK LOAD SALE-SPECIAL PRICING!



6161 Mt. Hope Rd Apple Creek, OH 44606 • (330) 325-4697 • AWMachineryLLC.com



18252 **$5,500**

HYD UNIT

50 hp electric, approx 150 gal tank, pressure comp pump, Pilot-controlled 2 bank valve, good condition

260-633-4047

Wolcottville, IN



18254 **$5,000**

HYD UNIT

30hp. pressure comp hyd pack, approx. 95 gal. capacity, includes heat exchanger, electrical box, and various valves, excellent condition

260-633-4047

Wolcottville, IN



18255 **$4,500**

HYD UNIT

60 gal. hyd unit with 2- 10hp. pressure comp. pumps, max psi 3000, flow is 15GPM-1800 GPM, good working condition

260-633-4047

Wolcottville, IN



18256 **$4,500**

HYD UNIT

approx. 250 gal. hyd unit with 4 pumps. 1-15hp vane pump,1-1hp vane pump, 2-7.5hp pressure comp pumps, excellent condition

260-633-4047

Wolcottville, IN



18257 **$14,500**

CLEEREMAN CARRIAGE DRIVE

50 hp 3 phase electric motor powered, includes oil cooler, cable drum, complete unit ready to run, very good condition

260-633-4047

Wolcottville, IN



18258 **$7,500**

CARRIAGE DRIVE

hyd drive carriage drive, includes pump and cable drum, mounted on frame, good working condition

260-633-4047

Wolcottville, IN



18611 **$500**

AIR COMPRESSOR

5 HP, 220V, single-phase air compressor in fair working condition. A practical shop compressor ready to be put back into service. Call for details and make your offer today!

660-226-5206

New Cambria, MO



19008 **$86,250**

FAST LINE SCRAGG MILL

similar to "Big Jake", twin blades 56" dia, electric drive, includes off-bearer belts, price includes controls and machine gone through shop, ready for production

260-633-4047

Wolcottville, IN



19009 **$69,500**

SCRAGG MILL

Industries PHL log length scragg mill, 48" dia. blades, electric drive, 2 slab drop belts, all electrical and controls included, this machine was recently in production and is in very good condition

260-633-4047

Wolcottville, IN



19011 **$11,500**

SHORT LOG PROCESSOR

Woodlandia 200 log ripper, short log processing machine, includes infeed/ outfeed, electric drive, good working condition

260-633-4047

Wolcottville, IN



20173 **$2,000**

TIRE CHAINS

Bear Claw style, made for 18.4 x 26 tires, good condition, total of 4

260-633-4047

Wolcottville, IN



20202 **$5,000**

CTR DELIMBER

36" chain-saw bar, good working condition

260-633-4047

Wolcottville, IN

MightyOx™

LOG SPLITTERS

Rental Companies' Trusted Choice

• COMMERCIAL LOG SPLITTERS • PROFESSIONAL LOG SPLITTERS


Model L-30/30


Model J-23/24


Model V-20/24


Model R-23/24


Model H-30/24



VORTEX™ By MIGHTY OX LLC V6 CHIPPER



WIDEST INFEED 6" × 17"

With the largest infeed opening available in the 6-inch brush chipper class, the Vortex series allows operators to feed larger limbs and brush with fewer cuts. This expanded capacity minimizes material preparation, increases throughput, and improves overall jobsite efficiency.



HIGH-VELOCITY THROWING DISC

A drum chipper with the throwing power of a disc. The throwing disc blows chips directly from the chamber in a tight, consistent stream into a pile or chip truck.

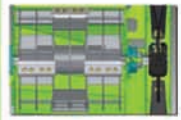

ANTI-CLOG VORTEX CHAMBERS

The revolutionary open design eliminates clogging by using a skinless drum and an angled discharge chamber that directs chips straight to the thrower wheel. With a pocketless drum, the system delivers consistent flow and performance - unlike traditional drum chippers.

Maximum Feed Capacity:	6"	Number of Knives:	4 Knives
Engine Horsepower:	35 HP	Adjustable Discharge Chute:	Manual Swivel Discharge, Adjustable Height
Fuel Capacity:	10 Gallons		

MightyOx™

601 PARIS RD, FORT PLAIN NY

Made in USA

717-455-9007

MIGHTYOX.NET



20235 **$3,000**

OPERATOR CAB

5' x 6' cab, good condition

260-633-4047

Wolcottville, IN



20255 **$7,500**

CARRIAGE DRIVE

HMC Model; 1DC, AC carriage drive, complete unit ready to work

260-633-4047

Wolcottville, IN



20274 **$11,500**

METAL DETECTOR

18"W belt 22" opening 15' long 74" high, excellent condition

260-633-4047

Wolcottville, IN



20279 **$3,500**

STEEL FLATBED FOR TRUCK

8'x21' w/56" tall headache rack, includes misc. straps and ratchets

260-633-4047

Wolcottville, IN



20280 **$1,500**

MUD SAW

3/4" x 8" cutter, 6' arm, hyd drive, good working condition

260-633-4047

Wolcottville, IN



20282 **$2,500**

CARRIAGE DRIVE

Jacobson AC/DC, control box w/250A, 600 VAC 460V transformer, 125hp electric motor w/blower motor

260-633-4047

Wolcottville, IN



20283 **$4,500**

SOFT START

Model: VMX Series, starter for 150 hp motor, working condition

260-633-4047

Wolcottville, IN



20284 **$750**

FIBERGLASS SECTIONS

several sections of fiberglass vibrating conveyor sections, various sizes, call with your needs, price is per piece

260-633-4047

Wolcottville, IN



20298 **$550**

STRAPPING TOOL

manual seal-less strapping tool for metal banding, similar to Fromm, will do banding from 1/2" up to 3/4" wide, BRAND NEW IN STOCK!

260-633-4047

Wolcottville, IN



20300 **$5,500**

OPERATOR CAB

Operator/ sawyer cab, 4'6" wide x 13' long x 7' tall, includes air-ride seat, good condition

260-633-4047

Wolcottville, IN



20308 **$2,800**

CARRIAGE DRIVE

Helle cable drum unit for carriage drive, drum is 13 1/2" dia x 16" wide, hyd drive, good working condition

260-633-4047

Wolcottville, IN



20312 **$3,500**

OPERATOR CAB

4' x 4' 6" x 76" tall, good condition

260-633-4047

Wolcottville, IN

STAINLESS STEEL FUEL TANKS

Tanksavailable w/ 12v or electric pump.

60" Tall Stand with 150 Gallon Split

No rust in your fuel

100 gallon
150 gallon withdivider
200 gallon
300 gallon
500 gallon
StainlessSteel Stand
(fits 100, 150, 200 & 300 gal.)



150 Gallon with divider

200 Gallon with Hand Pump



Contact Your Local Dealer

United Fencing ltd. – Applecreek, OH	330-857-1543
Pine Valley Bolts – Middlefield, OH	440-693-4232
Timberview Sales – Drakesville, IA	641-722-3100
M & L Appliance – New Haven, IN	260-609-9602
Danville Tool & Supply – Danville, OH	330-231-6075
East Brook Tarp Shop – New Castle, PA	724-510-0006
Gear Drive Company – Caldwell, OH	330-260-8960
Miller General Repair – Clare, MI	989-386-7564
Sheetz Marketing – Coshocton, OH	740-622-9063
Stoltzfus Plumbing – Hopkinsville, KY	270-887-9249
Gingerich Hardware – Fredericktown,OH	567-231-9526

SUPERIOR METALWORKS

CUSTOM FABRICATION IN STAINLESS STEEL & CARBON STEEL
5673 COUNTY ROAD 59, MILLERSBURG, OHIO 44654
superiormetalworks@upwardmail.com

We are Looking for Dealers in some areas.

Call for Brochure & Prices Ph: 330-674-3358 Fax: 330-674-3359



20313 **$5,500**

METAL DETECTOR

MDI metal detector for vibrating conveyor, excellent condition

260-633-4047

Wolcottville, IN



20314 **$1,500**

SCISSOR LIFT TABLE

heavy duty scissor lift table, approx 4'x8', electric powered, working condition

260-633-4047

Wolcottville, IN



20606

FLOATING LOGGING FORKS

Brand new unit designed to attach to a skid loader. Weighs 1,030 lb. and includes 2 5/16" ball hitch, chain hook, and floating fork design. Forks rated at 12,000 lb., 6" wide with four grease points. Durable, well-built, and ready for heavy-duty use. Ready for work. Call Yoder AG – Dealers welcome.

574-825-4856

Middlebury, IN



20652 **$8,000**

JOHN DEERE 245G EXCAVATOR ATTACHMENTS

Like-new 32" bucket with thumb, hydraulic cylinder, and quick attach. Like new — check the price. Call for details. Make your offer today!

270-528-1537

Munfordville, KY



20662 **$19,750**

2026 KEYSTONE MACHINERY STAKE POINTER

Brand new and never installed. Complete with an unscrambler, dust blower with electric motor, hydraulic hoses, and a 12V-over-hydraulic power system. An all-new machine ready for installation and production. Call for details and make your offer today! Write to: Ivan Yoder, 31346 210th St, Bonaparte, IA, 52620.

574-536-1646

Bonaparte, IA



20663 **$13,500**

DOUBLE HEAD WIDE BELT SANDER

43" Sandingmaster wide belt sander with double heads, 3-phase power, and soft start. In good working condition and ready to go back into production. Call for details and make your offer today!

660-226-5206

New Cambria, MO



20664 **$1,250**

POWERMATIC EDGE SANDER

Model LV150, 6" x 89" sanding belt, 220V power. In good working condition and ready to go back into the shop. Call for details and make your offer today!

660-226-5206

New Cambria, MO



20665 **$2,200**

POWERMATIC JOINTER

Model 60HH with a spiral cutterhead and 220V power. In good working condition and ready to go back into the shop. Call for details and make your offer today!

660-226-5206

New Cambria, MO

Need exposure for your equipment, products, or services? 5,000 copies mailed twice a month. All over the US! Call Gaylord!

Call or Email Gaylord Yoder for details

574-536-1646

info@sawmillexchange.com





Dust collection for Creative Cabinet Source, Honey Brook, PA



Metalum, Honey Brook, PA

SALES, SERVICE, INSTALLATION

Cyclones • Baghouses • Airlocks • Blowers
Duct Pipe • OEM and After Market Filters

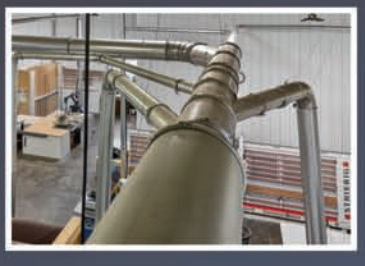



P: 610-273-8563 | F: 610-910-8006 | HONEY BROOK, PA



Bright Star Auction Results

WoodRing (November 9th) Various Locations

Lot#	Description	Price
30	Hardwood Stringer	$8,237
31	Hardwood Stringer	$8,237
32	Hardwood Stringer	$8,162
33	Hardwood Stringer	$8,012
34	Hardwood Stringer	$8,237
35	Hardwood Stringer	$8,237
36	Hardwood Stringers	$8,508
37	Aspen Stringer	$9,335
38	Aspen Stringer	$9,152
39	Aspen Stringer	$9,152
40	Aspen Stringer	$9,335
41	Aspen Stringer	$9,575
42	Aspen Stringer	$10,090
44	Hardwood Deck boards	$8,723
46	7" heel Hardwood Stringers	$5,373
47	7" heel Hardwood Stringers	$5,307

IronRing (November 10th) Various Locations

Lot#	Description	Price
100	2019 Manitou MLT 625H Telehandler	$29,000
100A	Worksaver 835360 Manitou to Skid Steer Adapter	$1,000
101	2007 JCB 506C Telehandler	$13,000
102	1997 SkyTrak 10042 Telehandler	$14,000
103	Diamond Mowers DSG24C Skid Steer Stump Grinder Attachment	$2,500
104	2013 Komatsu WA270-7 Wheel Loader	$42,500
105	1997 John Deere 744H Wheel Loader	$16,000
106	1987 Volvo L50 Wheel Loader	$5,000
108	1975 Michigan 125B-C Wheel Loader	$500
109	John Deere 555 Crawler Loader	$7,000
111	2008 Caterpillar D6T Dozer	$135,000
112	John Deere 550-C Crwlr Dozer w/Winch	$18,500
113	2006 Doosan DX 340LC Excavator	$12,000
115	1989 John Deere 540D Skidder	$15,500
116	2012 John Deere 703JH Track Prcssr	$29,000
117	2021 Ryan's Dangle Saw	$30,000
123	Morbark Model 3600 Wood Hog Horizontal Portable Grinder	$45,000
124	Mighty Giant Trailer-Mounted Tub Grinder	$25,000
125	Trailer-Mounted Trommel Die Machine	$12,500
127	2015 Volvo VNL64T730 Sleeper Truck	$7,500
128	1998 Peerless Open Top Trailer	$1,750
129	2006 Reinke MFG Co. 48' Fltbd Semi Trlr	$1,500
130	2007 Isuzu Flatbed Truck	$2,500
134	(Benefit Lot) 1952 Ford Tractor	$400
135	2016 Wdpckr JR Pallet Nailing Machine	$35,000
137	Wood-Mizer MultiHd Hrzntl Pallet Resaw	$3,750
138	2025 Holtec Transcut2 FSHK with Electronic Length Measurement	$19,000
139	2002 Timber Harvester 36HT 25 Portable Band Sawmill	$4,250
145	Debarker Entirety Lot	$10,000
146	Cornell Edger	$4,500
147	Armstrong #4 RH Band Saw Sharpener and Support Equipment	$1,750
148	Armstrong # 5 Stretcher Roll Machine and Hammering Bench with Welding Clamp	$1,750

WoodRing (November 16th) Various Locations

Lot#	Description	Price
50	Hardwood Stringer	$7,788
51	Hardwood Stringer	$7,638
52	Hardwood Stringer	$7,937
53	Hardwood Stringer	$7,563
54	Hardwood Stringer	$7,713
55	Hardwood Stringer	$7,713
56	Hardwood Stringer	$8,171
57	Aspen Stringer	$9,152
58	Aspen Stringer	$9,244
59	Aspen Stringer	$8,603
60	Aspen Stringer	$8,603
61	Aspen Stringer	$9,575
62	Aspen Stringer	$9,575
63	Hardwood Deck boards	$7,155
64	Aspen deck boards	$8,187
66	Hardwood Deck boards	$7,974

WoodRing (November 16th) Continued

Lot#	Description	Price
67	Hardwood Deck boards	$5,689
68	Hardwood Deck boards	$6,448
70	7" heel Hardwood Stringers	$5,373
72	Mixed Hrdwd & Sftwd Reclaim Stringers	$2,826

Chipmunk Logging & Lumber Middlefield, OH

Lot#	Description	Price
97	LEGO JD 948L-II Skidder Bldng Toy Set	$375
101	Honda EU2200i Prtbl Inverter Generator	$400
102	Honda EU2200i Inverter Generator & Assorted Milwaukee Tools with Sharpening Fixtures	$400
106	Predator 4000 Peak Watt Prtbl Genrtr	$350
108	Milwaukee M18 Hammer Drill, Grease Gun, Rapid Charger & Batteries	$300
110	Milwaukee M18 FUEL 16" Cordless Chainsaw & Handheld Blower Lot	$300
117	2011 Husqvarna 390XP Chainsaw	$450
118	Husqvarna 390XP Chainsaw with 24" Bar	$550
119	2022 Husqvarna 395XP Chainsaw	$1,150
120	Trailer-Mounted Rosserhead Debarker	$1,250
121	Cummins 5.9 L Diesel Power Unit	$7,500
125	3-Strand Log Deck	$3,250
128D	Meadows Portable Mill Entirety* *	$50,000
130	Simonds 56" Insrtd Tooth Crclr Saw Blade	$700
131	Simonds 56" Insrtd Tooth Crclr Saw Blade	$1,000
132	Simonds International 56" Inserted Tooth Circular Saw Blade	$700
133	Simonds 56" Insrtd Tooth Crclr Saw Blds	$1,000
134	Simonds 56" Insrtd Tooth Crclr Saw Blds	$1,100
135	Simonds 56" Insrt Tooth Crclr Saw Blade	$1,300
136	56" Inserted-Tooth Circular Saw Blades	$1,000
137	Large Insert-Tooth Circular Saw Blade	$1,300
141	Salem Equipment Bandmill Headrig	$900
145	Chain Log Turner	$5,000
150	Meadows 3 Saw Edger	$4,000
150A	(3) Lmbrln Laser Indstrl Laser Modules	$600
150B	Edger Split Saw Blade*	$400
151	Belt Conveyor	$400
152	Live Rollcase	$500
153	Reckart Belt Conveyor	$1,500
154	Belt Conveyor	$1,000
155	Belt Conveyor	$700
156	Belt Conveyor	$1,750
157	Ingrsll Rnd 7100 Indstrl Air Cmprssr Pmp	$300
158	Cstm Hydr. Pump & Reservoir Assembly	$300
159	Dust Blower	$400
162	5 Lumber Carts	$600
162A	5 Lumber Carts	$700
163	5 Lumber Carts	$600
171	Morbark Chipper Entirety	$15,000
172	Dust Cyclone	$750
173	Air Storage Tank	$800
174	Horizontal Cylindrical Storage Tank	$600
175	1000-Gallon Air Tank	$900
176	18 x 20 Frstndng Metal Carport Canopy	$900
177	10 x 12 Steel Car Port Shelter	$700
178	(4) Heavy-Duty Log Cover Black Tarps	$800
179	Shipping Container with Interior Shelving	$2,750
180	Dbl-Sided Steel Cantilever Storage Rack	$600
183	Elevated Fuel Storage Tank on Stand	$700
185	Steel Auxiliary Fuel Transfer Tank with GPI 150S 12V Electric Pump, Hose, & Nozzle	$450
250	2018 Kubota SVL95-2S Cmpct Track Ldr	$45,000
251	Kubota Skid Steer Loader Bucket Attach.	$1,000
280	Mitsubishi FGC30 Forklift	$4,500
300	2016 Komatsu WA200-7 Wheel Loader	$65,000
320	Komatsu Quick Cplr Whl Ldr Bucket Attch.	$2,500
321	2013 JCB TM320 Telescopic Wheel Ldr	$35,000
325	Loader Bucket Attachment	$500
326	2005 Ingersoll Rand WL 350 Compact Wheel Loader	$20,000
327	6' Loader Bucket Attachment	$500
350	2006 John Deere 650J LT Crawler Dozer	$42,500
351	1999 John Deere 650H Crawler Dozer with Forestry Package	$35,000
400A	2000 John Deere 640G-III Cable Skidder	$25,000
410	Bear Claw Tire Chains	$500
450	Enviro Max All-Terrn Trckd Log Forwarder	$100,000

Bright Star Auction Results

Chipmunk Logging & Lumber Continued

Lot#	Description	Price
451	Enviro Max Timber Max Trckd Log Frwrdr	$40,000
455	Yammer Log Forwarder	$9,000
456	Tracks	$2,500
457	Log Arch	$2,500
500	2008 John Deere 335C Knucklbm Log Ldr	$15,000
502	Prentice 410E Trlr-Mntd Knucklbm Loader	$5,000
520	Prentice 210D Knuckleboom Log Loader	$2,000
530	CTR Bucksaw Bunk	$1,250
600	2016 Ford E-350 Spr Duty Ctwy Box Trck	$2,500
620	2022 Chevrolet Silverado Custom Truck	$15,000
650	2009 Ford E-350 Passenger Van	$3,100
700	2015 Appalachian Gsnck Equipment Trlr	$4,000
725	2008 Continental Enclosed Cargo Trailer	$1,250
730	Carry-On Single-Axle Utility Trailer	$300
775	Log & Lumber Trailer	$500
776	Heavy-Duty Fabricated Steel Drag Skid	$1,500
802	Slip-on Sawdust Bucket	$400
803	Fork-Mounted Snow Pusher Blade Attach.	$800
806	2018 Bradco by Paladin Ground Shark GSS78 78" Skid Steer Brush Cutter	$3,700
808	Kubota SR2790 Hydr. Pwr Rake Attach.	$6,000
810	Paladin Skid Steer Dual-Cylinder Root Grapple Attachment	$2,500
811	Land Pride PFL6448 Pallet Fork Attach.	$1,100
812	Omni Gear Skid Steer Hydraulic Auger	$2,800
820	Cleereman Track and Frame	$500
821	Cleereman Husk	$600
822	LIKE NEW Miller Mfg. Summit Slab Saw	$17,000
823	Meadows Board Edger	$600
824	MarelliGenerators Belt Drive AC Gnrtr	$600

Chipmunk Logging & Lumber Continued

Lot#	Description	Price
899	Lincoln Electric Ranger 225 Welder Generator on Cart with Leads and Helmet	$4,750
900	Chry Indstrl Hot Wtr Prssr Wshr Skd Unit	$1,500
902	Two Metal Multi-Compartment Bolt Bins with Hex Bolts, Nuts, Washers, and More	$400
905	Spectra Prcsn Laser LL200 Rtry Lsr Level Kit w/HR200 Rcvr, Trpd, Grade Rod, & Case	$400
907	Milwaukee M18 Cordless Grease Gun and M18 FUEL Angle Grinder with Battery	$300
918	Toolbox with Pneumatic Cut-Off Tool, Manual Shear, Saw Bits, Sockets, and More	$700
920	Saw Bits, Shanks, Saw Tooth Wrench, Belt Fasteners, Hand Tools, and More	$300
926	Engine Cooling Fans, Starter Motor, Air Pre-Cleaner, Steel Whls, Fixtures, & More	$300
943	Lifting Tongs and Mechanical Gear Pullers	$300
960	Large Wrenches, 750W Power Inverter, Tap and Die Sets, Impact Sockets, and More	$300
967	Chainsaw Parts, Forestry Safety Helmets, Guide Bar, Road Work Sign, and More	$325
973	Cordless Impact Wrench, Battery, Tool Bag, Sockets, and More	$325
976	Dee Zee Aluminum Diamond Plate Auxiliary Fuel Transfer Tank with GPI 150S Pump	$400
980	Oxy-Acetylene Cutting Torch Outfit with Cart and Cylinders	$400
1000	Mgnm Gld 4000 Srs Hot Wtr Prssr Wshr	$1,500
1001	Mgnm Gld 4000 Srs Hot Wtr Prssr Wshr	$1,600
1002	Mgnm Gld 4000 Srs Hot Wtr Prssr Wshr	$1,700

For a complete list of all selling prices, including those under $300, please visit our website or call the Bright Star Auctions office at (574) 825-0704.











LOGGING Life

Forestry-Focused Habitat Management

By Ethan Royer

Managing timberland for the benefit of wildlife, especially deer, is currently a hot topic. I have contradictory feelings about this topic on two counts:

(1) Although the hunting market is driving the price of woodland well beyond realistic values, it does prevent more woodlots from being cleared.

(2) It prompts landowners to harvest timber, but it doesn't always encourage sound forestry.

In full disclosure, I am approaching this from the perspective of a logger who hunts, not a hunter who logs. It seems that the habitat management mania has, at least in some cases, progressed beyond what can reasonably be called good stewardship. At what point does enhancing and enjoying God's creation cross the line into antler idolatry?

At a forestry trade show, a vendor was passing out decals that said, "I am a pro-hunting, pro-logging environmentalist." Stewardship may well require both logging and hunting. In this article, I want to encourage woodland owners to strive for a balance of timber and habitat goals. This is not an either/or question; it's not timber or habitat, but timber and habitat. A correct approach will allow you to have good timber and good habitat.

What Do Deer Want?

The focus of this article is primarily on deer habitat although many other animals have similar preferences. Certainly, there are some species that prefer an open understory, but the majority seem to fare better with plenty of cover and accessible food at ground level. We once did a timber harvest to enhance rabbit habitat; the goal was ground level cover, same as for deer habitat.

Deer need food, water, and security cover. Managing woods with a deer focus is primarily about providing security cover but certainly includes food as well. In Midwest farm country where food is not typically in short supply, a lack of bedding cover is the biggest factor limiting carrying capacity.

People tend to like the appearance of open, park-like woods where they can see a long distance. Deer do not share this preference. An open understory is a food desert and makes deer too visible and vulnerable. A dense canopy sixty feet overhead only inhibits ground level growth. We forget that deer live entirely in the first four feet above ground. They care little for what is above that level unless it is a hunter in a tree stand. To improve habitat, we are trying to add cover and food to the deer zone.

While it seems that deer often bed wherever they get tired, based on my observations of preferred deer bedding locations, it is obvious that deer feel most secure near horizontal objects.

I do not have a sure explanation for why this is, but here is a theory: when hunting, what is the first part of a deer that a hunter is able to spot? Typically, it is the horizontal line of their back or belly. In a wood, or even in tall grass, the stems are vertical so anything horizontal, a deer in this case, is hard to hide. Do deer realize that horizontal cover hides them better than vertical stems? Evidence suggests so.

Expanding on this idea a bit further, I've been told that deer feel most secure with horizontal cover just overhead. My observations bear that out. I recently found well used beds under an abandoned, open-sided picnic shelter. Find a big blowdown that is suspended five feet off the ground and often there is a deer bed beneath it. It makes sense if the blowdown is large enough to protect them from rain or snow, but that is not always the case. Why then do they like overhead cover? What overhead threats do deer encounter? Hunters perhaps?

Logging Creates Habitat

Logging is a major component of habitat improvement and the only one that generates income. How this is carried out is crucial because the effects are long-term. If you make a mistake with a food plot, you can try again next year or even later the same year. Making a mistake with a timber harvest has years-long effects. Many landowners can harvest timber only once or twice in their lifetime—plan carefully.

Harvesting timber with a deer-only focus tends to make the property one-dimensional and reduces future income potential. Harvesting timber correctly is good for present wildlife and future timber production. Overcome the "microwave mindset" of only the here and now. Take the long view and think past the first five years. What is best for the next forty years?

Most deer managers want to cut a woodlot aggressively. This is good to some degree; in the past too many woods were not cut aggressively enough, but there is a balance. Cut too few trees, and the canopy is not opened enough to promote regeneration and a healthy growth rate. Open the canopy too much, and log quality plummets since the trees branch out instead of stretching upward.

Aggressive logging has another potential negative side effect: if invasives are not controlled, they will explode with increased sunlight. Some deer managers are actually fond of invasives because many invasives (Japanese honeysuckle, autumn olive, and multiflora rose, for example) produce low-level cover.

Every dark cloud has a silver lining, but this seems to me like being fond of bombs because they generate warmth. Some invasives do indeed provide deer cover, but the negatives far outweigh any positives. Areas that are choked with invasives seldom have any significant amount of deer-preferred native regeneration.

A word of caution: it is preferable to err on the side of cutting too few trees than too many. You can always go back later and cut more trees, but it's impossible to replace harvested trees. While this varies, habitat consultants tend to recommend logging with a deer-first focus and a disregard for timber stewardship; after all, they were hired to improve deer habitat, not timber. One landowner, to improve habitat, insisted on cutting more trees than we recommended; he later told me that he wished he would have cut it more conservatively.

A good forestry plan often calls for a twelve- to fifteen-year harvest rotation. Cutting a tract too aggressively, as in a diameter cut of 14" at breast height, is short-sighted (diameter cuts are not a good idea anyway; different species mature at different diameters). Cutting that hard will certainly create intense cover for the first five to ten years, but then it will begin to thin as the saplings grow and shade increases.

Herein lies the issue: the ground level cover is now diminishing, but there are not yet any large trees ripe for harvest. Certainly, it's possible to go in and cut small trees to regain thick cover, but that doesn't produce any income. Besides, small trees don't make thick or long-lasting cover once on the ground. A sustainable harvest rotation coupled with periodic TSI will consistently provide both timber and cover.

Sure, the thickness of the cover will fluctuate relative to the time since the last harvest, but it'll fluctuate some regardless of what you do. Foresters recommend doing TSI just prior to or immediately after a timber harvest, but some TSI could be done halfway between harvests to help reduce fluctuations in the amount of cover.

Deer enthusiasts usually want to harvest timber more aggressively along roads to promote thick growth to hide deer from potential poachers. This is effective but unsightly. I'm sure passing motorists think, "Who logged those woods? I sure don't want that crew on my property!"

Logging provides immediate and abundant horizontal cover in the form of downed treetops. It is more difficult for humans to see beyond horizontal objects than vertical objects. Since our eyes are on a horizontal plane, our vision passes beyond vertical objects more readily than horizontal objects.

In the case of roadside woods, we've at times been asked to orient the tree tops parallel to the road to hamper a motorist's ability to see into the woods. When mechanical cutting, it is not hard to fulfill this request, but it must be requested, or we would just fell the trees into the best available opening.

Modern best forestry practices call for more habitat-friendly techniques, such as group selection openings (mini clearcuts), than for traditional single tree selection methods. That said, if habitat is a priority, some adjustments to a normal forestry plan could be made.

Harvesting a bit more aggressively, creating more group selection openings, and leaving more mast-producing trees are adjustments that if done in moderation, would still qualify as good forestry. It is not moderation to leave veneer white oaks to rot simply because white oaks produce a deer's favorite acorn (yes, this happens).

Work Together

I propose that anyone hiring a consultant for a habitat improvement project should consider organizing a meeting with both the habitat consultant and the logger. Whether or not everyone agrees on the best course of action, getting everyone together should prevent miscommunication about the project. I like to have a good understanding of what the owner wants to accomplish.



Wide open pine plantations make poor deer habitat, thinning or creating openings greatly enhances deer usage.



This split tree made excellent overhead cover; the bed under it was well used.

I believe in landowner rights and, even if I disapprove of their goals, it feels good to please the customer. While micromanaging the logging operation is counterproductive (irritating the logger doesn't encourage careful work), owners and consultants should clearly communicate their goals so the logging crew can best accomplish them.

For example, some owners wish to have the trees felled so that the tops are piled together while others may wish to have them randomly dispersed. Some owners may want to establish skid trails in certain areas and avoid making trails in other areas. Tree stand locations are sometimes marked ahead of the harvest, and mistakenly cutting the chosen tree is a near unpardonable sin.

As mentioned earlier, some extra habitat work can be incorporated into the logging operation. We've cleared food plots, screened along roads, cleared access lanes, and built a brush wall to funnel deer to desired locations. Some of these things may not cost much extra while some of them are more time-consuming and therefore more costly.

How much extra work a logger is willing to do varies based on his equipment, schedule, how much interest he takes in habitat, and how much compensation he is offered to do the extra work. We loggers are somewhat like other folks: dollars are usually an effective persuasion tactic.

Next month, I will continue the forestry/habitat topic. In the meantime, take a walk through your woods and look closely at the vegetation in the deer zone. Is there even vegetation present? Are all the twigs and buds nibbled off? The seedlings of today are the timber of tomorrow. Are you seeing good regeneration?



We cleared a food plot in this pine planting. The owner had us place the brush around the edges while leaving openings in strategic spots.

Ethan Royer, of Royer Timber, lives with his family in northern Indiana and provides logging services in northern Indiana and southern Michigan. He can be reached at 574.849.0867.

This article was originally published in Plain Communities Business Exchange (PCBE). Reprinted with permission. To subscribe to PCBE, call (717) 362-1118 or visit www.pcbe.us

EXPERT SAWMILL & FORESTRY APPRAISALS

BSAS
BRIGHT STAR
APPRAISAL SERVICES

Thinking about selling? Need to settle an estate or secure financing? Get an accurate, trusted appraisal from industry experts.

WHY CHOOSE US?

Expert Appraisals
Specialists in sawmill and forestry equipment

Trusted Valuations
Accepted for sales, financing, insurance, and estates

Fast Turnaround
Timely reports to meet your deadlines

HOW IT WORKS

1. **Request your appraisal** and share your goals.
2. We inspect your equipment **(on-site or virtual)**.
3. You receive a clear, **USPAP-compliant** valuation report.

Call today or visit our website to book your appraisal consultation!

(574) 475-7559






https://brightstarauctions.com/equipment-appraisal/

BAND-IT Company



BUNDLING QUALITY WITH COMPETITIVE PRICING

Order by the Roll, Skid, or Truckload

STRAPPING



Polyester (PET)

AVAILABLE WIDTHS:
½" 5/8" ¾" 1" 1¼"

Sizes 5/8" × .035" and up are AAR rated, #1 quality product

Steel



AVAILABLE WIDTHS:
½" 5/8" ¾" 1¼"

More Products Available:

- Additional strapping sizes and materials
- Nylon woven strapping and shrink wrap
- Serrated and open seals
- Tools for all polyester strapping

NEED TOOL REPAIRS? ASK ABOUT PARTS & SERVICES

TOOLS

Save Time: **TENSION, SEAL, & CUT WITH JUST ONE TOOL**

FROMM PACKAGING SYSTEMS



P328

Built to Last TEKNIKA STRAPPING SYSTEMS



MUL-330 MUL-320 MUL-16

ENCORE PACKAGING, LLC

EP-3200



EP-1800 EP-1425

We Look Forward to Serving You!
— LAVERN SCHROCK, OWNER

CALL FOR PRICING & MORE INFO
231-743-9567

7806 18 Mile Road • Marion, MI 49665 • **P:** 231-743-9567 • **F:** 231-743-9466 • **E:** bandit.co@plainconnect.com

Midstate Forest Products - Excess Equipment For Sale



2019 L120H, 15,715 Hours, New injectors at 15,200 hours, 3rd valve, quick coupler, backup screen, new tires, Solid Machine! - $64,750



2020 L90H, 10,100 Hours, Hyd. quick coupler, auto lube system, mint condition, loaded machine, extra LG backup screen, new tires, $81,500



Cat Forklift, 7407 hours, 2 stage mast, like new tires, good condition - $16,250



Baker single head resaw with return, 12" wide cut, serial #95-1169, good condition - $16,000



Zeno Horizontal grinder $5000



Staple Nailer, like new - $4500



Brewco B800 Single head resaw - $18,500

Call Mark Helmuth - 740-398-7910

Also for sale: Baker deduster, $4500 - 3 phase transformer, $1500 - 4 strand green chain, C55D rooftop chain, 10'x21', with pop up stops, has rolls to remove cants, mint condition, $7800 - Wiema Grinder, slow speed, top feed, 32'', $6500 - 2001 International log truck, grapple was totally rebuilt, went through engine and transmission, mechanically in good shape, $37,800 - numerous belts, waste conveyors and vibrating conveyors, Buck saw, $7500 - 8x8 Chip screen, $2500 - 5' cyclone $4500

WoodRing
POWERED BY BRIGHT STAR

ABSOLUTE · NO RESERVES · EVERY MONDAY

PREMIUM PALLET CUT STOCK LUMBER, SOLD ABSOLUTE

FEATURED UPCOMING INVENTORY

- **1 1/4" × 3 1/2" × 48"** Hardwood Stringers
- **1 1/4" × 3 1/2" × 48"** Aspen Stringers
- **5/8" × 3 1/2" × 40"** Hardwood Deck Boards
- **5/8" × 3 1/2" × 40"** Aspen Deck Boards

→ Notched **#1-grade stringers**



AUCTION DATES

Dec 7	Jan 11
Dec 14	Jan 18
Dec 21	Jan 25
Jan 4	

Weekly, every Monday at 9:00 AM ET, excluding holiday weeks.

No auction on December 28th due to the Christmas holiday.

SUPPLY IS NOT MEETING DEMAND — WE NEED MORE WOOD

WE COULD SELL 100+ LOADS WEEKLY!

Not running full weeks? Call today and let us help you ramp up production.

Currently sourcing: 4-way & 2-way stringers · Hardwood Deck Boards · Aspen Deck Boards

BID ONLINE AT
brightstarauctions.com/woodring

Can't bid online? Request our weekly bidding catalog.

Call **Noah Yoder** to consign today.

(574) 821-2801

BRIGHT STAR AUCTIONS · AC32100007

BidBook

WoodRing




December 7th - 9 AM ET
Online & Phone Bidding Only

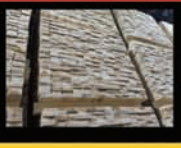


Maple Valley Lumber




December 9th - 9 AM ET
7950 Marshall Rd
Nashville, MI 49073




Michiana Equipment Auction - Day 1 - Ring 1




December 10th - 9 AM ET
11751 CR 12
Middlebury, IN 46540




Michiana Equipment Auction - Day 1 - Ring 2




December 10th - 9 AM ET
11751 CR 12 Middlebury, IN 46540
Uncataloged items start at 9 AM.
Cataloged items start at 10:30 AM.




Michiana Equipment Auction - Day 2



December 11th - 9 AM ET
Timed Online Only Auction
Preview Equipment: 11751 CR 12 Middlebury, IN 46540



WoodRing




December 14th - 9 AM ET
Online & Phone Bidding Only




Paint Valley Hardwoods




December 17th - 9 AM ET
8865 Chestnut Ridge Rd NW
Beach City, OH 44608




Wildcat Hardwoods




December 18th - 9 AM ET
4420 Township Rd 184
Millersburg, OH 44654




BRIGHT STAR AUCTIONS

CREDIT APPLICATION

Finance Manager: Marisa Foresta
Toll Free: 1 (833) 458-6210
finance@brightstarauctions.com

APPLICANT INFORMATION

Applicant's First Name	M.I.	Last Name	SSN #	Age	Birth Date (m/d/y)
Spouse First Name	M.I.	Last Name	SSN #	Age	Birth Date

Home Street Address, City, State, ZIP	How Long?

Home Phone	Business Phone	Fax	Other

EMPLOYMENT & CASH FLOW ANALYSIS

Present Employer or Contracted By		CASH FLOW ANALYSIS
Occupation	How Long (Yrs / Mo)	Personal Income $
Previous Employer	How Long (Yrs / Mo)	Other Income $
Spouse's Employer	How Long (Yrs / Mo)	Spouse's Annual Salary / Wages $
Spouse's Occupation / Position		**TOTAL ANNUAL INCOME (GROSS) $**

PERSONAL ASSETS & LIABILITIES

ASSET DESCRIPTION	VALUE	CREDITOR NAME & ADDRESS	MONTHLY PAYMENT	BALANCE
Home and ☐ Lot ☐ Acreage ☐ Pad	$		$	$
Automobiles / Boats	$		$	$
Cash / Savings / 401(k)	$		$	$
Other:	$		$	$
TOTAL (1)	$	**TOTAL PERS. DEBTS (3)**	$	$

BUSINESS PARTICULARS

Trade Name	Years in Business	FED Tax ID #	IPR #

Business Street Address, City, State, ZIP	Business Phone	Business Fax
Business Bank	Accountant	

BUSINESS ASSETS & LIABILITIES

ASSET DESCRIPTION	VALUE	CREDITOR NAME & ADDRESS	MONTHLY PAYMENT	BALANCE
	$		$	$
	$		$	$
	$		$	$
TOTAL ASSETS (2)	$	**TOTAL BUSINESS DEBTS (4)**	$	$

TOTAL NET WORTH = (Total 1 + Total 2) – (Total 3 + Total 4) **$**

Have you ever been bankrupt? ☐ Yes ☐ No

Have you ever had a repossession? ☐ Yes ☐ No

PRIVACY & CONSENT. We the undersigned hereby authorize **Bright Star Auctions** (Equipment Retailer) and/or any potential third-party credit grantors ("Bright Star Auctions") in connection with this Application for Credit or Insurance to collect, use, and disclose certain personal and business information from and about us ("Information"). Bright Star Auctions may collect Information from and/or disclose Information to its agents, affiliates, third-party insurance service providers, credit bureaus, credit reporting agencies, other credit grantors, financing and insurance partners, and/or any person we have or propose to have financial relations with, as well as third parties who wish to become involved in the syndication of a loan, lease, or other investment in which Information is relevant, or who are involved in risk assessment or due diligence in the context of a financial transaction or proposed financial transaction. We also authorize any person whom Bright Star Auctions may contact in this regard to provide Information to Bright Star Auctions. We acknowledge that Bright Star Auctions' financing and insurance partners may transfer and store Information in other jurisdictions and, as a result, Information may be lawfully accessible to regulatory authorities in accordance with the laws of those jurisdictions. Bright Star Auctions may collect, use, and disclose our or other personal identifiers to verify and report credit information to credit bureaus or credit reporting agencies as well as to confirm our identities. By choosing to provide Information, we consent to its use in accordance with the Federal Fair Credit Reporting Act, which may be viewed at http://www.ftc.gov/os/statutes/031224fcra.pdf.

Date _____ Applicant's Signature _____ Co-Applicant's Signature _____

You can now pay with check over the phone. Just call in and have your checkbook ready! (574) 825-0704 EXT 110

WIRE TRANSFER / ACH PAYMENT INSTRUCTIONS

IMPORTANT:

NEVER TRUST PAYMENT INSTRUCTIONS SENT VIA EMAIL.

ALWAYS CALL (574) 825-0704 EXT 110
TO CONFIRM ACCOUNT INFORMATION PRIOR TO TRANSFERRING FUNDS.

DOMESTIC & INTERNATIONAL WIRES

Receiving Bank:	Chase Bank - 207 Park Ave. New York, NY 10017
Swift Code: (International)	CHASUS33
ABA#:	021000021
Account #:	936072500
Receiver Name:	Bright Star Realty and Auctions LLC

ACH PAYMENTS

Receiving Bank:	Chase Bank - 207 Park Ave. New York, NY 10017
ABA#:	074000010
Account#:	936072500
Receiver Name:	Bright Star Realty and Auctions LLC

Please include your INVOICE NUMBER when submitting payment.

Once full payment is received by our office, your PAID IN FULL invoice will be sent to you.

Please feel free to contact our office should you have any questions. Thank you!

Bright Star Realty & Auctions, LLC
accounting@brightstarauctions.com
(574) 825-0704

BRIGHT STAR AUCTIONS

Except as otherwise provided by law, we shall not be liable for any loss or damage due to misplaced, unauthorized or fraudulent fund transfers.



LOT 122



LOT 140



LOT 300



LOT 307

MAPLE VALLEY LUMBER

LIQUIDATION AUCTION

7950 Marshall Rd, Nashville, MI 49073

Auction Goes Live Wednesday, December 9, 2026 at 9:00 AM EST

INFORMATION LOT

Maple Valley Lumber — Maple Valley Lumber is offering its equipment from its sawmill operation at absolute auction. The auction will feature a strong lineup of sawmill and support equipment used in the operation, including an Edmiston sawmill, McCarty edger, Muser handlebar equipment, loaders, kiln-related equipment, and additional mill machinery and assets. With the entire offering selling absolute, this auction presents an excellent opportunity for sawmill operators, lumber producers, and equipment buyers to acquire production-ready equipment from an established lumber operation. Auction Specialist: Eugene Hochstetler, 574-242-1100. Auction Location: 7950 Marshall Rd, Nashville, MI 49073. Titled Vehicles: Once your payment is received and clears our bank, you will be contacted to confirm your information. You can expect Your title within 7 business days after the information is confirmed. If you do not contact us to confirm your information, you will receive the title approx. 30 days after the auction and it will be filled in with the information that you registered with.

PREVIEW & INSPECTION

Buyers are responsible to do their own inspection to determine the condition of the items they purchase. Inspections times are available as follows: from 8:00 AM to 4:00 PM the week of the auction.

LOADOUT INFORMATION

Free loadout from 8 am to 4 pm, Monday through Friday, until December 19th. All items will have to be removed until December 19th. Logistic OPT: Call Nathaniel with US Logistics/Showcase Shipping for all of your shipping needs, 570-660-4246.To help avoid confusion, please make sure the Trucking Broker and/or the Truck Driver has a copy of your invoice and schedules an appointment before he arrives to pick up your items.

FINANCING AVAILABLE

Secure the equipment you need with Bright Star Financial Services. Enjoy fast, flexible options tailored to your business needs. Apply now for pre-approval and bid with confidence! Learn more at brightstarauctions.com/finance or call 1 (833) 458-6210.

RIGGING INFORMATION

The main seller is doing all rigging for free. If you have any questions, please call 517-852-4016. Installed Equipment. Rigging is the sole responsibility of the buyer. Bright Star Auctions provides the name of a recommended third-party rigger whom buyers may choose to hire for rigging, load-out, or related services. This rigger is not an employee, agent, or representative of Bright Star Auctions. Buyers who require rigging services must contract directly with the rigger of their choice. Buyers may request a rigging quote from the recommended rigger prior to the auction. Bright Star Auctions highly recommends hiring the recommended rigger. Items requiring rigging include: Any installed equipment that cannot be removed without additional work. Equipment that must be cut, torched, unassembled, or otherwise modified for removal. Any item that is fixed, anchored, or integrated into a structure or system. Buyers have three rigging options: 1. Hire the recommended rigger. 2. Hire a qualified and insured rigger of their own choosing. 3. Perform their own rigging. · If Buyers decide to do their own rigging, they must abide by the Self Rigging Terms and Conditions (See Addendum A) · And by signing proper rigging terms agreement. (See Addendum B) These will be displayed in the documents section. If you click on there, there should be an addendum A and addendum B. For all other items that do not need rigging, these are the loadout terms that may apply. Rolling stock may be loaded out without assistance, · Staff will be available to help start and run equipment during the designated load-out dates. After this initial period: Buyers are fully responsible for all equipment startup and loading. Buyers must schedule an appointment for any loadout after the designated dates. Loading Requirements for Larger Non-Rigging Items: Larger items that do not require rigging but do require specialized equipment—such as cranes, wheel loaders, or other heavy lift machinery—may be subject to a loading fee. Buyers have two options for loading these items: Hire the recommended rigger, schedule an appointment and pay the quoted loading price. Provide their own appropriate equipment and complete the load-out themselves Small & Palletized Item Load-Out: Small and palletized items qualify for free loadout during the designated free loadout timeframe. Staff will be available to assist with loader operated loading when necessary. After this timeframe ends: Minimum of $25 per lot, or other loadout charges will apply. Buyers become fully responsible for arranging their own loading. Items that can be loaded by hand must be loaded by the buyer, without staff assistance. Shipping Services: Shipping is available through US Logistics for all items, (they are a third-party company. They are not employed by Bright Star Auctions) including: Oversized loads Palletized equipment Buyers may contact US Logistics Obtain a shipping quote Arrange trucking Coordinate delivery from pickup to destination Shipping for Small, Non-Palletized Items: Shipping may be available for smaller, non-palletized items that can be boxed, depending on the seller or the specific auction. A shipping and handling fee will apply to all such boxed shipments. Please abide by all terms and conditions above to make the process seamless and as effective as possible.

PAYMENT INFORMATION

Payment terms: 10% Onsite, 13% Online Buyer's Premium on bid.brightstarauctions, and 15% Online Buyer's Premium for Bidspotter, EquipmentFacts and Proxibid, in effect for all purchases. Cash, check, wire transfer. Cash Payments totaling $10,000 or more will not be accepted. Credit cards are only accepted on invoices with a total of less than $2500. All payments are due immediately upon receipt of your invoice. Onsite buyers, payment is due the day of the auction. Onsite payments will only be accepted at the auction location on auction day up to one hour post auction. After that, payment must be made to the corporate office by calling 574-825-0704. If onsite bidders wish to send a wire and still be assessed only the onsite buyer's premium, they must present a bank letter of credit (with limit stated equal to or higher than the amount owed by bidder) and wire must be sent no later than one business day after the auction.

LOT 96



John Deere 843L-II Wheeled Feller Buncher Die-Cast Metal Replica, 1:50 Scale

CONTACT: Main Office, (574) 825-0704
DESCRIPTION: Have fun buying a high-quality, die-cast toy! All proceeds including buyer's premium will go to Feed My Starving Children (FMSC) which is a Christian nonprofit dedicated to seeing every child and person around the world healthy, nourished and whole in body and spirit. Bright Star will pay for standard shipping and handling to the 48 contiguous states for buyers of this lot. https://www.youtube.com/watch?v=jYATxeDmuzM&t=8s

LOT 101



DEWALT DCS575 60V MAX 7 1/4" Cordless Circular Saw with FLEXVOLT 9.0Ah Battery and DCB118 Charger

SPECIFICATIONS & FEATURES
- **Make:** DEWALT
- **Model:** DCS575
- **Type:** Cordless Circular Saw
- **Voltage:** 60V MAX
- **Blade Diameter:** 7 1/4" (184 mm)
- **Speed:** 5,800/min
- **Charger:** DEWALT DCB118 Fast Charger

CONTACT: Main Office, (574) 825-0704

LOT 102



Jones Saw Sharper and Jones Saw Tools Diamond Wheel

SPECIFICATIONS & FEATURES
- **Make:** Milwaukee
- **Model:** 0240-20
- **Chuck Size:** 3/8"
- **Voltage:** 120 V
- **Amperage:** 8 A
- **Speed:** 0 - 3,100 RPM
- **Serial Number:** C32AD210300059
- **Attachment:** Sharpening fixture bracket with mounted grinding wheel and inline power switch cord
- **Boxed Accessory:** Jones Saw Tools 3-1/2" x 1/2" arbor diamond wheel (Part: D35F4)

CONTACT: Main Office, (574) 825-0704

LOT 103



SENCO 41 14.4V Cordless Finish Nailer Kit

SPECIFICATIONS & FEATURES
- **Make:** SENCO
- **Model:** AirFree 41
- **SN:** 12533165
- **Voltage:** 14.4V
- **Includes:** (2) 14.4V battery packs, battery charger, collated finish nails, and molded hard case

CONTACT: Main Office, (574) 825-0704

LOT 105

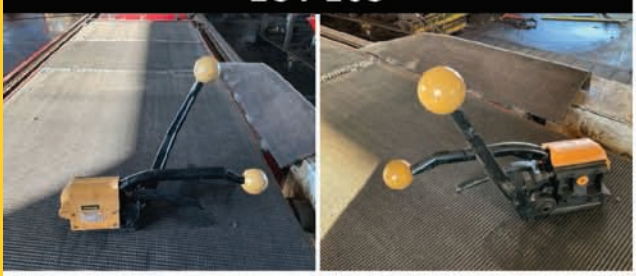

VEVOR A333 Manual Strapping Tool

SPECIFICATIONS & FEATURES
- Never used
- **Make:** VEVOR
- **Model:** A333
- **Serial Number:** M0604414
- **Weight:** 3.9 kg

CONTACT: Main Office, (574) 825-0704
SELLER STATEMENT: New

LOT 98



Heavy Equipment Key Set 36 Keys

CONTACT: Main Office, (574) 825-0704
SALES TAX: 7%
DESCRIPTION: Shipping available for $20

LOT 107



Aluminum Log Cant Hooks

SPECIFICATIONS & FEATURES
- **Cant Hooks:** (2) Aluminum handles with pivoting curved hooks. 1 pc. 56" and 1 pc. 44".

CONTACT: Main Office, (574) 825-0704

LOT 108



Two-Wheel Poly Wheelbarrow

SPECIFICATIONS & FEATURES
- **Item Type:** Two-Wheel Wheelbarrow
- **Tub Material:** Molded Plastic
- **Number of Wheels:** 2
- **Tire Size:** 4.80/4.00-8 NHS
- **Tire Type:** Flat-Free
- **Handle Type:** Dual Square-Tube Metal Handles with Grips

CONTACT: Main Office, (574) 825-0704

LOT 109



Craftsman 5 HP Chipper / Shredder

SPECIFICATIONS & FEATURES
- **Make:** Craftsman
- **Model:** 247. 797852
- **SN:** H281C3. 5 hp Briggs&Stratton engine
- **Discharge:** Side
- **Hand:** feed

CONTACT: Main Office, (574) 825-0704

LOT 120





Reckart Equipment Company Rosserhead Log Debarker

SPECIFICATIONS & FEATURES
- **Year:** N/A
- **Make:** Reckart Equipment Company
- **Model:** N/A
- **SN:** N/A
- **Equipment Type:** Rosserhead Log Debarker
- **Power / Drive Type:** Electric / Hydraulic
- **Electric Motor:** WEG
- **Operator Station:** Operator seat with hydraulic control levers
- **Debarker Head:** Aluminum head
- **Log Rollcase:** 4" x 28" bullwheels
- **Log Kickers:** Air cylinder actuated
- **Bearings:** Rexnord pillow block bearings
- **Hose Management:** Overhead cable festoon trolley system.. -- Seller Statement - In very good condition. Seller bought and didn't need it due to new mill having an onboard debarker

CONTACT: Main Office, (574) 825-0704

LOT 110



2013 STIHL MS 441 C Magnum Chainsaw

SPECIFICATIONS & FEATURES
- **Year:** 2013
- **Make:** STIHL
- **Model:** MS 441 C Magnum
- **Displacement:** 71 cc
- **Bar Length:** 20"
- **Chain Pitch:** 3/8"
- **Chain Gauge:** 0.050" (1.3 mm)
- **Drive Links:** 72

CONTACT: Main Office, (574) 825-0704

SELLER STATEMENT: Good chainsaw.

LOT 121



Barn Sweep

SPECIFICATIONS & FEATURES
- **Overall Length:** 64' Flat Length: 24' Incline Length: 40' Pan Width: 42" Drive: Electric

CONTACT: Main Office, (574) 825-0704

LOT 122



Log Debarker System with Operator Cab

SPECIFICATIONS & FEATURES
- **Item Type:** Industrial log debarker system
- **Operator Station:** Enclosed elevated steel cab with manual controls
- **Cutter Head:** Multi-segment aluminum 12" rotor head with bolted cutting teeth
- **Feed Mechanism:** Toothed log feed rollers with Dodge pillow block bearings
- **Carriage:** Track-mounted steel carriage with flanged wheels and hydraulic drive
- **Hydraulics:** Articulated hose support boom, hydraulic drive motor, and cylinders
- **Identification Tag:** NHNT64S75BEOL2711MOD / 3C938 08/17. On hyd motor. Capacity 11' outside bull wheels

CONTACT: Main Office, (574) 825-0704

SELLER STATEMENT: First lot of an entirety. No hydraulic supply unit.

LOT 123



Barn Sweep Inclined Conveyor

SPECIFICATIONS & FEATURES
- 42" x 28' flat and 20' inclined. No hydraulic supply unit
- **Equipment Type:** Barn Sweep
- **Operator Cab:** Yes
- **Drive:** Hydraulic
- **Feed System:** Toothed Feed Rollers
- **Conveyor Type:** Inclined Chain Trough Conveyor

CONTACT: Main Office, (574) 825-0704

LOT 124



Hydraulic Tanks and Pumps

SPECIFICATIONS & FEATURES
- Hydraulic pumps and tanks on frame with lineshaft. 3 hydraulic pumps: one single pump, one double pump, and one triple pump. It does not include power unit

CONTACT: Main Office, (574) 825-0704

LOT 125



Perkins Diesel Power Unit with Twin Disc PTO Clutch

CONTACT: Main Office, (574) 825-0704
DESCRIPTION: -- Specifications & Features - Make: Perkins. Low hrs. on rebuilt engine. HP: estimated 100 Cylinders: 6 Clutch: Yes. Clutch Make: Twin Disc. Fuel Type: Diesel. Voltage: 12V.

LOT 126



Debarker Entirety

CONTACT: Main Office, (574) 825-0704
DESCRIPTION: This entirety lot offers you the chance to buy Lots 122 – 125 as a package. The individual hammer price of these lots will be added together and then a 10% raise will be added on top to determine the opening bid for the entirety. If an opening bid is received, the individual bids are considered void, and the lots will sell as an entirety.

LOT 127



Elevated Fuel Storage Tank

SPECIFICATIONS & FEATURES
- 150 gal. tank on stand. Dispensing nozzle

CONTACT: Main Office, (574) 825-0704

LOT 128



Log Deck

SPECIFICATIONS & FEATURES
- **Drive:** Hydraulic
- **Strands:** 3
- **Stop & Load:** Yes
- **Operated By:** No Hydraulic Cylinders included
- **Chain Type:** Roller Chain
- **Size (Length):** 18 foot
- **Size (Width):** 10 foot 6 inch
- **Size (Height):** No support legs

CONTACT: Main Office, (574) 825-0704
SELLER STATEMENT: Deck below is not included.

LOT 129



Log Deck

SPECIFICATIONS & FEATURES
- **Drive:** Hydraulic
- **Strands:** 3
- **Stop & Load:** Yes
- **Operated By:** Hydraulic Cylinders
- **Chain Type:** N/A
- **Size (Length):** 18 foot
- **Size (Width):** 10 foot
- **Size (Height):** 6 foot

CONTACT: Main Office, (574) 825-0704
SELLER STATEMENT: Was used as support for top deck, does not include lot 128 deck on top. Deck is rough but usable.

LOT 130



Mellott Brothers Inc. Log Trough

SPECIFICATIONS & FEATURES
- **Make:** Mellott Brothers Inc
- **Chain Type:** Ladder-back Style Roller Chain
- **Dimensions (Length):** 28' Dimensions (Width): 25" Pan Width:14" Drive: hydraulic Log Kickers: yes included

CONTACT: Main Office, (574) 825-0704

LOT 140



ECHO Enterprise 45 HD2 Production Series Horizontal Band Sawmill

SPECIFICATIONS & FEATURES
- First lot of entirety
- **Year:** 2023 Make: ECHO Enterprise
- **MN:** 45 HD2 Production Series
- **SN:** 101542-DH Meter reads: 4500 Powered By: Hydraulic
- **Log Capacity:** 32" x 24' Cut Capacity: 36" Extra Wide Head: no Setworks: Yes
- **Setworks Make:** Echo Debarker: Yes Control System: Stationary
- **Laser Sight:** yes Lubrication System: Yes

CONTACT: Main Office, (574) 825-0704
SELLER STATEMENT: One owner mill. Controls have been converted to 12 volt over hydraulic with joystick controls.

LOT 131



Mellott Log Trough

SPECIFICATIONS & FEATURES
- **Make:** Mellott Chain Type: Dual Drag Chain
- **Dimensions (Length):** 20 feet
- **Dimensions (Width):** 25 inches
- **Pan Width:** 11" Drive: Hydraulic
- **Log Kickers:** Yes
- **Number of Kickers:** 1 - 7' plate
- **Kicker Cylinders:** hydraulic.

CONTACT: Main Office, (574) 825-0704

LOT 141



Hydraulic Joystick Control Valve Bank and Assemblies

SPECIFICATIONS & FEATURES
- **Make:** N/A
- **Model:** N/A
- **Type:** Hydraulic Directional Control Valve Assembly

CONTACT: Main Office, (574) 825-0704
SELLER STATEMENT: Was removed from Echo mill and replaced with electric pilot joystick.

LOT 142



Parts Organizer Cabinet, Bearings, Pneumatic Components, Hardware, and More

SPECIFICATIONS & FEATURES
- Spare parts for Echo Mill
- **Item Type:** Workshop parts, bearings, and hardware lot
- **Storage Cabinet:** 18-drawer plastic small parts organizer cabinet
- **Bearings:** SKF RCJ 1-1/4, AMCAN RCJ 1-1/4, HIWIN block, IDC Select units
- **Pneumatic Components:** Tie-rod pneumatic cylinder, round line cylinder, Aignep push-to-connect fittings, tubing, pressure gauge
- **Valves:** Homewerks lead-free brass ball valve
- **Hardware & Electrical:** Roller chain connecting links, seals, split collars, bushings, bolts, Bussmann blade fuses, relays

CONTACT: Main Office, (574) 825-0704

LOT 143



(2) 55-Gallon Lubricant Drums, Mobile Drum Cradle

SPECIFICATIONS & FEATURES
- **Product:** BioLube BIOLUBE GP, BioLube BIOLUBE #210
- **Included Items:** (2) Steel Drums, (1) Mobile Steel Drum Cradle with Ball Valve Spigot, (1) Plastic Pail with Bail Handle

CONTACT: Main Office, (574) 825-0704
SELLER STATEMENT: One barrel almost empty. One still has oil. Oil is used to lube bands.

LOT 144



Bandsaw Blades

SPECIFICATIONS & FEATURES
- **Item:** Bandsaw Blades
- **Make:** D. W. Bands
- **Dimensions:** 278" x 2" x 0.055". 40 new bands . Wood-Mizer Turbo 747 profile

CONTACT: Main Office, (574) 825-0704

LOT 145



Sawmill Bandsaw Blades

SPECIFICATIONS & FEATURES
- **Item Type:** Sawmill Bandsaw Blades Bandsaw Blade Dimensions: 278" x 2" x . 055" (per labeled packaging)
- **Contents:** 30 New bandsaw blades. Wood-Mizer 743 chip sweep teeth

CONTACT: Main Office, (574) 825-0704

LOT 146



2019 Wood-Mizer BMS250MU Bandsaw Blade Sharpener

SPECIFICATIONS & FEATURES
- **Year:** 2019
- **Make:** Wood-Mizer
- **Model:** BMS250MU
- **SN:** BMS/656/2019
- **Power:** 0.42 kW
- **Voltage:** 110V
- **Hertz:** 60 Hz
- **Phase:** 1 Phase

CONTACT: Main Office, (574) 825-0704
SELLER STATEMENT: Very good condition.

LOT 147



Wood-Mizer Assorted Profile Grinding Wheels

SPECIFICATIONS & FEATURES
- **Quantity:** 6
- **Item Type:** Abrasive Profile and Sharpening Grinding Wheels
- **Brands:** Wood-Mizer, DWB, D. W. BANDS
- **Markings:** Wood-Mizer BSA350, Wood-Mizer BSA19 (053446), Wood-Mizer BSA591 (077722), DWB 5" x .875" x 7.39, D. W. BANDS 114 DN REV A

CONTACT: Main Office, (574) 825-0704

LOT 150



Perkins 1106D-E66T Diesel Power Unit

SPECIFICATIONS & FEATURES
- **Year:** N/A
- **Make:** Perkins
- **MN:** 1106D-E66T
- **SN:** U029138U. 240 hp
- **Meter reads:** 16,751 hours
- **Clutch:** No Fuel Type: Diesel
- **Voltage:** 12V

CONTACT: Main Office, (574) 825-0704
SELLER STATEMENT: Uses a little oil.

LOT 151



Kawasaki Hydraulic Pumps

SPECIFICATIONS & FEATURES
- 3 Kawasaki pumps stacked together. Oil tank with oil cooler , cooler fan is 12v. Pipe line included from pumps to pantograph, to cab and to edger

CONTACT: Main Office, (574) 825-0704

LOT 152



Echo Bandmill Entirety

CONTACT: Main Office, (574) 825-0704
DESCRIPTION: This entirety lot offers you the chance to buy Lots 140 – 151 as a package. The individual hammer price of these lots will be added together and then a 10% raise will be added on top to determine the opening bid for the entirety. If an opening bid is received, the individual bids are considered void, and the lots will sell as an entirety.

LOT 153



Deutz F6L 912 Diesel Power Unit

SPECIFICATIONS & FEATURES
- First lot of an entirety
- **Make:** Deutz
- **MN:** F6L 912
- **SN:** 6030489
- **Meter reads:** 6832.5 hours
- **HP:** 105
- **Cylinders:** 6
- **Clutch:** Yes
- **Clutch Make:** Rockford
- **Fuel Type:** Diesel
- **Voltage:** 12 -- Seller Statement - Works good. Hour meter not considered correct. Uses some oil

CONTACT: Main Office, (574) 825-0704

LOT 154



Kawasaki K3VL140 Hydraulic Pump Unit

SPECIFICATIONS & FEATURES
- **Year:** N/A
- **Make:** Kawasaki
- **MN:** K3VL140/B-1NRKS-P0
- **SN:** 00644335 Oil tank. Oil lines to equipment

CONTACT: Main Office, (574) 825-0704

LOT 156





Wood-Mizer HR120 Horizontal Resaw

SPECIFICATIONS & FEATURES
- First Lot of an Entirety
- **Make:** Wood-Mizer
- **Model:** HR120
- **SN:** 07101085. Hrs. 7335 on mill, 2881 on diesel
- **Resaw Type:** Horizontal
- **Wheel Size (Diameter):** 24'' Wheel Width: 3/4'' Drive: Diesel
- **Blade Size Width:** 1 1/4'' Blade Size Length: 158'' Guide Type: Roller
- **Strain:** spring Setworks Make: Wood-Mizer Includes Complete Runaround System: no , sells separate. Includes Wood-Mizer infeed and outfeed roll conveyor, 12'' x 4' and 9'' x 12'

CONTACT: Main Office, (574) 825-0704

LOT 155



Deutz Power Unit Entirety

CONTACT: Main Office, (574) 825-0704
DESCRIPTION: This entirety lot offers you the chance to buy Lots 153 – 154 as a package. The individual hammer price of these lots will be added together and then a 10% raise will be added on top to determine the opening bid for the entirety. If an opening bid is received, the individual bids are considered void, and the lots will sell as an entirety.

LOT 157



Wood-Mizer Resaw Runaround

SPECIFICATIONS & FEATURES
- 2 Sections 6' x 8' rolls and transfers. 1 short section rolls. Hydraulic powered

CONTACT: Main Office, (574) 825-0704

LOT 158



3-Strand Transfer Deck

SPECIFICATIONS & FEATURES
- **Drive:** Hydraulic
- **Strands:** 3 Chain Type: Roller Chain
- **Size (Length):** 5' Size (Width): 4'.

CONTACT: Main Office, (574) 825-0704

LOT 158A



Wood-Mizer Bandsaw Blades

CONTACT: Main Office, (574) 825-0704
DESCRIPTION: 20 pcs. 158'' x 1 1/2" new . Some used 1 1/4" .

LOT 160





Accu-Cut Board Edger

SPECIFICATIONS & FEATURES
- **Make:** Accu-Cut
- **Model:** 2 Saw Cut Capacity Thickness: 5" Cut Capacity Width: 36" Overall Dimensions of Infeed: 36" x 6' Overall Dimensions of Outfeed: 36" x 25" Number of Blades: 2 Number of Stationary Blades: 1 Number of Moveable Blades: 1 Blade Type: Circular
- **Arbor Size:** 1 3/4" Power Type: Hydraulic
- **Lasers:** Yes Number of Lasers: 2 Belt feed thru web

CONTACT: Main Office, (574) 825-0704
SELLER STATEMENT: Very good condition.

LOT 159



Wood-Mizer Resaw Entirety

CONTACT: Main Office, (574) 825-0704
DESCRIPTION: This entirety lot offers you the chance to buy Lots 156 – 158A as a package. The individual hammer price of these lots will be added together and then a 10% raise will be added on top to determine the opening bid for the entirety. If an opening bid is received, the individual bids are considered void, and the lots will sell as an entirety.

LOT 160A



Whirlwind SW8 Dust Blower

SPECIFICATIONS & FEATURES
- **Make:** Whirlwind
- **Model:** SW8
- **SN:** N/A
- **Size:** 18" Inlet Size: 6" Outlet Size: 6" Drive: none Includes Pipe: no Belt guards. Blower fitted for Accu-cut edger

CONTACT: Main Office, (574) 825-0704

LOT 161



3-Strand Log Deck

SPECIFICATIONS & FEATURES
- **Drive:** Hydraulic. Strands:3 Stop & Load: Yes
- **Operated By:** Hydraulic Cylinders
- **Chain Type:** Roller Chain
- **Size (Length):** 27' Size (Width): 10' Size (Height): 52" Loading Arms: 5' Live

CONTACT: Main Office, (574) 825-0704

LOT 162



Hydraulic Chain-Driven Live Roller Conveyor

SPECIFICATIONS & FEATURES

- 46" x 27'. 8.5" x 36" rolls RH spiral . 10' board kicker arms
- **Drive Type:** Hydraulic
- **Drive Mechanism:** Chain and sprocket
- **Roller Type:** Smooth and spiral steel rollers
- **Bearings:** Dodge pillow block bearings
- **Frame Construction:** Welded heavy-duty steel frame with deck plates

CONTACT: Main Office, (574) 825-0704

LOT 163



4-Strand Transfer Deck

SPECIFICATIONS & FEATURES

- **Number of Strands:** 4 Length: 6' Width: 11' Height: 35" Drive: Hydraulic
- **Rooftop Chain:** yes Solid Decking: Yes

CONTACT: Main Office, (574) 825-0704

LOT 164



Steel Roller Conveyor

SPECIFICATIONS & FEATURES

- **Type:** Gravity Roller Conveyor Table
- **Size:** 28-inch by 10-foot
- **Roller Size:** 2.5 inch Frame Material: Steel
- **Roller Material:** Steel

CONTACT: Main Office, (574) 825-0704

LOT 165



Patz Barn Sweep

SPECIFICATIONS & FEATURES

- **Make:** Patz Overall Length: approximately 250' Pan Width: 18" Paddle Size: 17" Drive: Hydraulic drive unit on outside of building. Chain and Paddles Only in gutter in building

CONTACT: Main Office, (574) 825-0704

LOT 166



3 Strand Green Chain

SPECIFICATIONS & FEATURES

- **Number of Strands:** 3
- **Length:** 9 ft
- **Width:** 6 ft
- **Drive:** No
- **Rooftop Chain:** yes Solid Decking: Yes

CONTACT: Main Office, (574) 825-0704

LOT 167



4 Strand Chain Transfer Deck

SPECIFICATIONS & FEATURES

- **Number of Strands:** 4 Length: 46' Width: 9' Height: 28" Drive: Hydraulic
- **Rooftop Chain:** yes Other: Hub City gearbox
- **Solid Decking:** Yes. Extra strand and parts

CONTACT: Main Office, (574) 825-0704

LOT 168



5 Strand Green Chain Transfer Deck

SPECIFICATIONS & FEATURES

- **Number of Strands:** 5 Length: 60' Width: 10' Height: 38" Drive: Hydraulic
- **Rooftop Chain:** Yes Solid Decking: Partial.

CONTACT: Main Office, (574) 825-0704

LOT 169



Cyclone Dust Collector

SPECIFICATIONS & FEATURES

- **Estimated 4' x 10' Equipment Type:** Cyclone Dust Collector
- **Design:** Cylindrical upper body with conical lower section
- **Duct Connection:** Flanged upper duct connection
- **Discharge:** Lower conical spout with chute assembly
- **Support:** Structural steel frame

CONTACT: Main Office, (574) 825-0704

LOT 170



5 Heavy-Duty Lumber Carts

SPECIFICATIONS & FEATURES

- **Item Type:** Material handling cart
- **Size:** 42" x 8' adjustable to 11'
- **Construction:** Welded steel tubing and plate
- **Mobility:** Caster wheels
- **Uprights:** Square tube vertical uprights
- **Backstop:** Steel plate bulkhead. 5 carts w/green backboard

CONTACT: Main Office, (574) 825-0704

LOT 171



5 Heavy-Duty Steel Lumber Cart

SPECIFICATIONS & FEATURES

- **Item:** Heavy-duty lumber cart
- **Quantity:** 5 carts
- **Color:** Yellow backboards
- **Frame Construction:** Welded tubular steel
- **Uprights:** Square steel tubing end supports
- **Tow Bar:** Adjustable telescoping tow tongue with hitch pin
- **Wheel Type:** Swivel caster wheels
- **Note:** No lumber included

CONTACT: Main Office, (574) 825-0704

LOT 172



(2) Steel Material Handling Carts

SPECIFICATIONS & FEATURES

- **Quantity:** 2. 1 does not have casters
- **Type:** Material Handling Carts
- **Construction:** Welded Square Steel Tubing
- **Mobility:** 1 cart has Heavy-Duty Caster Wheels

CONTACT: Main Office, (574) 825-0704

LOT 173



5 Steel Lumber Carts

SPECIFICATIONS & FEATURES
- **Frame Material:** Welded Wheel Type: Spoked cast metal wheels and steel rollers
- **Steering / Hitch:** Pivoting steering mechanism with flat steel drawbar and hitch pin hole. Rough-sawn lumber planks not included

CONTACT: Main Office, (574) 825-0704

LOT 174



1 Steel Lumber Cart

SPECIFICATIONS & FEATURES
- **Item Type:** Steel Transfer Cart
- **Frame Material:** Welded steel channel and tubing
- **Wheel Type:** Recessed steel track wheels. Wood planks not included

CONTACT: Main Office, (574) 825-0704

LOT 175



3 Steel and Poly Wheeled Lumber Carts

SPECIFICATIONS & FEATURES
- **Item Type:** Industrial Lumber Cart
- **Frame Material:** Welded Steel
- **Configuration:** Vertical Square Tube Uprights
- **Note:** Two carts have steel wheels with grooves; one cart has straight poly wheels. Rough-Sawn Wood Beams and Planks not included

CONTACT: Main Office, (574) 825-0704

LOT 176



Wright McCullough Industries 60099-GRY Self-Dumping Hopper

SPECIFICATIONS & FEATURES
- **Make:** Wright / McCullough Industries
- **Model:** 60099-GRY
- **SN:** 29364288
- **Base:** Forklift Pocket Rocker Base
- **Release:** Mechanical Latch with Chain

CONTACT: Main Office, (574) 825-0704

LOT 177



Iron Bull Self-Dumping Hopper

SPECIFICATIONS & FEATURES
- **Make:** Iron Bull
- **Capacity:** 6,000 lb

CONTACT: Main Office, (574) 825-0704

LOT 177A



Iron Bull Self-Dumping Hopper

SPECIFICATIONS & FEATURES
- **Make:** Iron Bull
- **Item Type:** Self-Dumping Hopper
- **Mount:** Forklift Pockets
- **Release Mechanism:** Mechanical Release Lever with Pull Chain
- **Base Type:** Rocker Tilt Base. Right side open

CONTACT: Main Office, (574) 825-0704

LOT 178



American Tool Shophoist 4000 Hydraulic Engine Hoist

SPECIFICATIONS & FEATURES
- **Make:** American Tool
- **Model:** Shophoist 4000
- **Rated Capacity:** 4,000 lb
- **Hydraulic Cylinder:** Central Purchasing 3-Ton Long Ram (Model No. S-1603)
- **Boom:** Telescoping Boom with Chain and Hook

CONTACT: Main Office, (574) 825-0704

LOT 180



Accu-cut Edger with Diesel Engine

SPECIFICATIONS & FEATURES
- **Make:** Accu-Cut Cut Capacity Thickness: 6 inches
- **Cut Capacity Width:** 28 inches
- **Overall Dimensions of Infeed:** 7'x40" Overall Dimensions of Outfeed: 13'x38" Number of Blades: 2
- **Number of Stationary Blades:** 1
- **Number of Moveable Blades:** 1
- **Blade Type:** Circle
- **Arbor Size:** 2 3/4" Power Type: Diesel
- **Lasers:** N/A
- **Number of Lasers:** N/A
- **Belt width:** 32" Includes sawdust conveyor.

CONTACT: Main Office, (574) 825-0704

LOT 181



Dead Rolls

SPECIFICATIONS & FEATURES
- **Length:** 10 ft
- **Overall Width:** 34 in
- **Overall Height:** N/A

CONTACT: Main Office, (574) 825-0704

LOT 200



Slabbing Wide-Cut Bandmill

SPECIFICATIONS & FEATURES
- **Meter reads:** 1,639.2 hours
- **Powered By:** John Deere Log Capacity:18' Cut Capacity: 18" x 5' Extra Wide Head: yes Setworks: manual Control System: ride along Laser Sight: no Lubrication System: Yes. 2" bands. 1 1/4" x 28" band wheels

CONTACT: Main Office, (574) 825-0704

LOT 201



Sawmill Bandsaw Blades

SPECIFICATIONS & FEATURES
- **Item:** Sawmill Bandsaw Blades. 3 pcs. 2" new bands and 10 used. 9 pcs. 1 1/2" new bands

CONTACT: Main Office, (574) 825-0704

LOT 210



Meadows Modular Circular Sawmill

SPECIFICATIONS & FEATURES
- **Make:** Meadows
- **Model:** N/A
- **SN:** RHM-4434-98 Number of Headblocks: 3 Type: Hydraulic Power: none Setworks: Yes
- **Setworks Make:** Mellott Setworks Type: 110/hyd Log Turner: no Blade Size on Husk: 56" Dust Blower: yes, includes pipe to bin
- **Tire Size:** N/A
- **Hitch Type:** Pin Carriage Dimensions: 12' 42' track

CONTACT: Main Office, (574) 825-0704

SELLER STATEMENT: Mill has been upgraded with hydraulic feed , dogs, tapers and setworks.

LOT 211



KHD Deutz BF 6L 913C Diesel Power Unit

SPECIFICATIONS & FEATURES
- **Year:** N/A
- **Make:** KHD Deutz
- **MN:** BF 6L 913C
- **SN:** 7611752
- **Meter reads (hours):** N/A
- **HP:** 170
- **Cylinders:** 6 Clutch: yes Clutch Make: Twin Disc Fuel Type: Diesel
- **Voltage:** 12.

CONTACT: Main Office, (574) 825-0704

SELLER STATEMENT: Good condition.

LOT 212



Power Inverter and Cant Hook

SPECIFICATIONS & FEATURES
- **AC Outlets:** (3) three-prong receptacles. 36" aluminum can't hook

CONTACT: Main Office, (574) 825-0704

LOT 214



Meadows Mill Entirety

CONTACT: Main Office, (574) 825-0704

DESCRIPTION: This entirety lot offers you the chance to buy Lots 210 – 213 as a package. The individual hammer price of these lots will be added together and then a 10% raise will be added on top to determine the opening bid for the entirety. If an opening bid is received, the individual bids are considered void, and the lots will sell as an entirety.

LOT 213



Mellott 2-Strand Log Deck, Plus 3rd Strand

SPECIFICATIONS & FEATURES
- **Make:** Mellott
- **Drive:** Hydraulic
- **Strands:** 2. Extra strand to make 3 strand deck
- **Stop & Load:** Yes
- **Operated By:** Hydraulic Cylinders. 4' nose skids
- **Size (Length):** 17'6" Size (Width): 6'6" Size (Height): Adjustable.

CONTACT: Main Office, (574) 825-0704

LOT 215



Payne 56" Saw Blade

SPECIFICATIONS & FEATURES
- **Blade Size:** 56" F8 style

CONTACT: Main Office, (574) 825-0704

SELLER STATEMENT: Very little used saw blade.

LOT 216



Inserted-Tooth Circular Sawmill Blade

SPECIFICATIONS & FEATURES
- **Make:** N/A
- **Model:** 56" F style Type: Inserted-Tooth Circular Saw Blade
- **Tooth Style:** Replaceable inserted teeth and shanks

CONTACT: Main Office, (574) 825-0704

SELLER STATEMENT: Shoulder damage.

LOT 217



Inserted-Tooth Circular Sawmill Blade

SPECIFICATIONS & FEATURES
- **Item:** Inserted-Tooth Circular Sawmill Blade
- **Make:** N/A
- **Model:** 56" F style Blade Type: Inserted in tooth

CONTACT: Main Office, (574) 825-0704
SELLER STATEMENT: Shoulder damage.

LOT 218



Circular Sawmill Blade

SPECIFICATIONS & FEATURES
- **Make:** N/A
- **Model:** 56" F style
- **Type:** Circular Sawmill Blade
- **Tooth Style:** Inserted Tooth

CONTACT: Main Office, (574) 825-0704
SELLER STATEMENT: Shoulder damage.

LOT 300



2021 Takeuchi TL12R2 Compact Track Loader

SPECIFICATIONS & FEATURES
- **Year:** 2021
- **Make:** Takeuchi
- **Model:** TL12R2
- **SN:** 412103858 Meter reads: (hours): 5,767
- **Engine:** Kubota diesel
- **Engine HP:** 112
- **Fuel Type:** Diesel
- **ROPS:** Fully Enclosed
- **Controls:** Joystick. 2 Speed: Yes
- **Highflow:** Yes
- **Quick Attach:** Yes
- **Tipping Load:** 11.737 lbs
- **Rated Operating Capacity:** 3,000 lbs
- **Attachments:** None
- **AC:** Yes
- **Heater:** Yes

CONTACT: Main Office, (574) 825-0704
SELLER STATEMENT: Everything works good 100%. Second owner. Will be freshly serviced by sale date.

LOT 220



Quincy Compressor Model 325 Horizontal Air Compressor with Honda GX630 Gas Engine

SPECIFICATIONS & FEATURES
- **Year:** N/A
- **Make:** Quincy Compressor
- **Model:** 325 18
- **SN:** 279779
- **Pump Size:** 4 1/2" & 2 1/2" x 3"
- **Engine Make:** Honda
- **Engine Model:** GX630. Electric start
- **Fuel Type:** Gas
- **Tank Configuration:** Horizontal

CONTACT: Main Office, (574) 825-0704
SELLER STATEMENT: Working unit.

LOT 301



2016 Takeuchi TL12V2 Compact Track Loader

SPECIFICATIONS & FEATURES
- **Year:** 2016
- **Make:** Takeuchi
- **Model:** TL12V2
- **SN:** 412000119 Meter reads: (hours): 7,680.7
- **Rated Operating Capacity:** 3,000 lbs
- **Engine:** Kubota V3800-CR-TI
- **Engine HP:** 110 Fuel Type: Diesel
- **ROPS:** Enclosed
- **Controls:** Joystick. 2 Speed: yes Highflow: yes Quick Attach: Yes
- **Tipping Load:** 11,737 Attachments: None
- **AC:** Yes
- **Heater:** Yes

CONTACT: Main Office, (574) 825-0704
SELLER STATEMENT: Good condition. 700 hours since rebuild. New drive motors in past year. Regular maintenance. Second owner. Will be serviced by sale date. Unknown if AC works.

LOT 219



Circular Sawmill Blade

SPECIFICATIONS & FEATURES
- **Make:** N/A
- **Model:** 56" F style
- **Type:** Circular Sawmill Blade
- **Blade Style:** Inserted Tooth

CONTACT: Main Office, (574) 825-0704

LOT 221



Ingersoll-Rand Type 30 Model 52X9 Air Compressor Pump

SPECIFICATIONS & FEATURES
- **Make:** Ingersoll-Rand
- **Model:** 52X9
- **SN:** 30T 59694
- **Type:** Type 30
- **Size:** 5 & 2 1/2

CONTACT: Main Office, (574) 825-0704
SELLER STATEMENT: Owner thinks it works.

LOT 302



2005 Takeuchi TL150 High Flow Compact Track Loader

SPECIFICATIONS & FEATURES
- **Year:** 2005 Make: Takeuchi
- **Model:** TL150
- **SN:** 21502391
- **Meter reads:** 86.7 hours. Actual hours unknown
- **Engine:** Yanmar 4TNV106T-XTBL
- **Engine HP:** 72.0 kW
- **Fuel Type:** Diesel ROPS: Enclosed Controls: Joystick. 2 Speed: Yes
- **Highflow:** Yes
- **Quick Attach:** Yes
- **Tipping Load:** 7,055 lbs Rated Operating Capacity: 2,470 lbs Attachments: None AC: None Heater: Yes

CONTACT: Main Office, (574) 825-0704

SELLER STATEMENT: Good condition.

LOT 303



Takeuchi 80" Skid Steer Bucket Attachment

SPECIFICATIONS & FEATURES
- **Year:** N/A
- **Make:** Takeuchi
- **Model:** 80" Bucket
- **Width:** 80"
- **Mount:** Universal Skid Steer Quick-Attach

CONTACT: Main Office, (574) 825-0704

LOT 304



Pallet Fork Attachment

SPECIFICATIONS & FEATURES
- **Attachment Type:** Pallet Fork Attachment
- **Mounting:** Quick Attach
- **Step:** Serrated Side Step. 4" x 48" forks

CONTACT: Main Office, (574) 825-0704

LOT 305



YutzyBar LLC S4H Hydraulic Grapple Pallet Fork Attachment

SPECIFICATIONS & FEATURES
- **Make:** YutzyBar LLC
- **Model:** S4H
- **Attachment Type:** Grapple Pallet Fork Attachment
- **Hydraulic Actuation:** Yes. 48" forks.

CONTACT: Main Office, (574) 825-0704

LOT 306



YutzyBar LLC S4H Hydraulic Pallet Fork Grapple Attachment

SPECIFICATIONS & FEATURES
- **Make:** YutzyBar LLC
- **Model:** S4H Type: Skid Steer Hydraulic Pallet Fork Grapple Attachment
- **Mount:** Quick-Attach. 5" x 48" forks
- **Grapple Arm:** Curved Hold-Down Clamp
- **Hydraulics:** Hydraulic Cylinder, Hoses, and Quick-Disconnect Couplers

CONTACT: Main Office, (574) 825-0704

LOT 307



2014 Bobcat T630 Compact Track Loader

SPECIFICATIONS & FEATURES
- **Year:** 2014
- **Make:** Bobcat
- **Model:** T630
- **SN:** AJDT11263
- **Meter reads:** 6137.1 hours
- **Engine:** Kubota
- **Engine HP:** 74
- **Fuel Type:** Diesel
- **ROPS:** Open
- **Controls:** Joystick. 2 Speed: No
- **Highflow:** N/A
- **Quick Attach:** Yes Manual
- **Tipping Load:** 2,100 lbs
- **Attachments:** None
- **AC:** No
- **Heater:** No

CONTACT: Dale Nissley, 574-821-6014

SELLER STATEMENT: Starts, runs, and drives. Seller is unaware of any leaks. Was a spare machine and doesn't need it anymore. Well used, but still in good running condition.

LOT 320



1992 Caterpillar V50D Forklift

SPECIFICATIONS & FEATURES
- **Year:** 1992
- **Make:** Caterpillar
- **Model:** V50D
- **SN:** 3EC07516
- **Meter reads:** (hours): 5532.9 hours
- **Engine:** Caterpillar Fuel Type: LP
- **Load Capacity:** 5,000 lb
- **Stage Mast:** 2 Mast Height: 86" Reach Height: 173"
- **Side Shift:** no ROPS: Open
- **Tire Size:** 7.50-15
- **Tires:** Pneumatic

CONTACT: Main Office, (574) 825-0704

SELLER STATEMENT: Runs and operates.

LOT 321



Mitsubishi FGC20 4,000 lb. LP Forklift

SPECIFICATIONS & FEATURES
- **Make:** Mitsubishi
- **Model:** FGC20
- **SN:** AF82A-01071
- **Meter reads:** (hours): 9,661
- **Fuel Type:** LP
- **Load Capacity:** 4,000 lb
- **Stage Mast:** 2-Stage
- **ROPS:** Open
- **Tire Size:** Front: 21x7x15, Rear: 16x5x10 1/2
- **Tires:** Solid

CONTACT: Main Office, (574) 825-0704

SELLER STATEMENT: Runs and operates but may need some attention.

LOT 324



Case Construction King 585E 4x4 All-Terrain Forklift

SPECIFICATIONS & FEATURES
- **Year:** N/A
- **Make:** Case
- **Model:** 585E
- **SN:** N/A
- **Fuel Type:** Diesel Drive: 4x4

CONTACT: Main Office, (574) 825-0704

SELLER STATEMENT: Sells as parts machine. Was running when parked a couple years ago.

LOT 325



Yale G83P-040-SWTO 7 Forklift

SPECIFICATIONS & FEATURES
- **Make:** Yale
- **Model:** G83P-040-SWTO 7
- **SN:** P-194975
- **Fuel Type:** LP Gas
- **Load Capacity:** 4,000 lb
- **Stage Mast:** 2 Stage
- **Reach Height:** 180"
- **ROPS:** Open
- **Tires:** Pneumatic Front, Solid Rear

CONTACT: Main Office, (574) 825-0704

SELLER STATEMENT: Not running.

LOT 327



Yale 3 Stage Forklift Mast Assembly

SPECIFICATIONS & FEATURES
- **Make:** Yale
- **Type:** Forklift Mast Assembly

CONTACT: Main Office, (574) 825-0704

SELLER STATEMENT: Good working condition, no leaks.

LOT 330



Vermeer 3-12 Wheeled Trencher with Backhoe

SPECIFICATIONS & FEATURES
- **Make:** Vermeer
- **Model:** 3-12
- **SN:** 11 440 404
- **Meter reads:** 3,904.7 hours
- **Trench Length:** 7 feet
- **Engine:** Ford
- **Fuel Type:** Diesel ROPS: Open Canopy
- **Joystick Controls:** No
- **Auxiliary Hydraulics:** N/A
- **Wheel Drive:** 4 Transmission: Hydraulic Drive
- **Extendahoe:** No
- **Loader Attachments:** Front bucket 17.5 inches, front blade 80 inches
- **Hoe (Rear) Attachments:** Bucket
- **Note:** Parts machine

CONTACT: Main Office, (574) 825-0704

LOT 349



2011 BNM Equipment Trailer

SPECIFICATIONS & FEATURES
- **Year:** 2011
- **Make:** BNM Trailer Sales, Inc
- **Model:** BNM824CT16
- **VIN/SN:** 1B9CT242XBE216009
- **Length:** 20' with 4' dovetail
- **Width:** 100"
- **Floor Type:** Wood
- **Suspension:** Leaf Spring
- **Number of Rear Axles:** 2. Axle Rating (lb.): 8,000 lb
- **Tire Size:** 215/75R17.5
- **Ramp Size:** 2' by 5'
- **GVWR:** 16,000 lb
- **Type of Hitch:** Pintle
- **Brakes:** Electric Drum
- **Dual Jacks:** N/A

CONTACT: Main Office, (574) 825-0704

SELLER STATEMENT: Will have one new axle by sale.

LOT 355



2017 Norstar Iron Bull 22' Tilt Bed Equipment Trailer

SPECIFICATIONS & FEATURES
- **Year:** 2017
- **Make:** Norstar dba Iron Bull
- **Model:** N/A
- **VIN/SN:** N/A
- **Length:** 22'
- **Width:** N/A
- **Floor Type:** Wood
- **Suspension:** N/A
- **Number of Rear Axles:** 2. Axle Rating (lb.): 7,000 lb
- **Tire Size:** 235/80 R16
- **Ramp Size:** N/A
- **GVWR:** 14,000 lb
- **Type of Hitch:** Ball Coupler
- **Brakes:** Dexter Nev-R-Adjust
- **Dual Jacks:** No

CONTACT: Main Office, (574) 825-0704

SELLER STATEMENT: Needs all new wiring. None of the lights work.

LOT 357



1978 Equipment Trailer

SPECIFICATIONS & FEATURES
- **Year:** 1978
- **Make:** N/A
- **Model:** N/A
- **VIN/SN:** H781231 18 DB
- **Length:** N/A
- **Width:** N/A
- **Floor Type:** Wood
- **Suspension:** Leaf Spring. Number of Rear Axles:2 Axle Rating (lb.): 15,280 lb
- **Tire Size:** 8.25-15
- **Ramp Size:** N/A
- **GVWR:** 43,500 lb
- **Type of Hitch:** Pintle
- **Brakes:** Drum
- **Dual Jacks:** No

CONTACT: Main Office, (574) 825-0704

LOT 358



Econoline Tandem Axle Gooseneck Flatbed Trailer

SPECIFICATIONS & FEATURES
- **Floor Type:** Wood
- **Suspension:** Leaf Spring
- **Number of Rear Axles:** 2
- **Type of Hitch:** Gooseneck

CONTACT: Main Office, (574) 825-0704

SELLER STATEMENT: Rough condition.

LOT 359



Single-Axle Flatbed Utility Trailer

SPECIFICATIONS & FEATURES
- **Floor:** Wood
- **Length:** 8' Width: 4' Type of Hitch: Ball Coupler
- **Axles:** 1

CONTACT: Main Office, (574) 825-0704

LOT 350



1999 Texas Bragg 14BR Equipment Trailer

SPECIFICATIONS & FEATURES
- **Year:** 1999 Make: Texas Bragg Enterprises Model: 14BR SN/VIN: 17XFR1420X1991503 Floor: Wood Plank
- **Length:** 14' Width: 7' Suspension: Leaf Spring
- **Tire Size:** 235/85R16 Type of Hitch: Ball Hitch
- **GVWR:** 7945 Ramps: Fold-Up Ladder Ramps
- **Axles:** Tandem.

CONTACT: Main Office, (574) 825-0704

LOT 360



78" Skid Steer Toothed Bucket Attachment

SPECIFICATIONS & FEATURES
- **Attachment Type:** Skid Steer Loader Bucket
- **Mount:** Quick-Attach

CONTACT: Main Office, (574) 825-0704

LOT 360A



Loader Bucket Attachment

SPECIFICATIONS & FEATURES
- **Attachment Type:** Loader Bucket
- **Size:** 66 inches
- **Material:** Steel
- **Cutting Edge:** Bolt-on
- **Step Plate:** Welded Serrated Tread Step

CONTACT: Main Office, (574) 825-0704

LOT 361



Skid Steer Loader Bucket Attachment

SPECIFICATIONS & FEATURES
- **Item:** 78" Skid Steer Loader Bucket Attachment
- **Mount Type:** Universal Skid Steer Quick Attach
- **Cutting Edge:** Bolt-On
- **Tie-Down Points:** (2) Welded Top D-Rings
- **Step:** Central Serrated Step Pocket

CONTACT: Main Office, (574) 825-0704

LOT 371



Pallet Fork Attachment

SPECIFICATIONS & FEATURES
- **Attachment Type:** Pallet Fork Attachment
- **Mount:** Universal Quick-Attach
- **Tines:** (2) Adjustable Steel Pallet Fork Tines
- **Backrest:** Integrated Load Backrest / Spill Guard. 4" x 5' forks

CONTACT: Main Office, (574) 825-0704

LOT 372



Ideal Extreme Skid Steer Pallet Fork Attachment

SPECIFICATIONS & FEATURES
- **Make:** Ideal Extreme
- **Attachment Type:** Skid Steer Pallet Fork Attachment
- **Mount:** Quick-Attach
- **Tines:** Dual Adjustable Locking Forks
- **Frame Style:** Walk-Through Backguard with Integrated Steps
- **Rated capacity:** 5800 lbs. 5" x 48" forks

CONTACT: Main Office, (574) 825-0704

LOT 373



Skid Steer Log Fork Attachment

SPECIFICATIONS & FEATURES
- **Attachment Type:** Log Fork Attachment
- **Mount Type:** Universal Quick-Attach. 4" x 45" forks

CONTACT: Main Office, (574) 825-0704

LOT 374



2023 Wolverine SB-12-72W Hydraulic Screening Bucket Attachment

SPECIFICATIONS & FEATURES
- **Year:** 2023
- **Make:** Wolverine
- **Model:** SB-12-72W
- **SN:** ZW-00378
- **Mount:** Universal Skid Steer Quick Attach
- **Capacity:** 23 cu. ft
- **Weight:** 1,100 lb
- **Max Pressure:** 3,000 psi
- **GPM Range:** 10-20 gpm

CONTACT: Main Office, (574) 825-0704

LOT 375



72" Skid Steer Rock Grapple Bucket Attachment

SPECIFICATIONS & FEATURES
- **Attachment Type:** 72" Skeleton Grapple Bucket
- **Mount Type:** Quick Attach
- **Cylinders:** Dual Hydraulic Cylinders
- **Grapple Clamps:** Twin Independent Upper Arms with Serrated Edges
- **Base:** Skeleton Tines
- **Hydraulic Lines:** Dual Hoses with Quick-Connect Couplers

CONTACT: Main Office, (574) 825-0704

LOT 376



66" Tomahawk Skid Steer Root Grapple Attachment

SPECIFICATIONS & FEATURES
- **Make:** Tomahawk
- **Attachment Type:** Root Grapple
- **Mount:** Skid Steer Quick Attach
- **Hydraulic Cylinder:** Single Cylinder with Protective Metal Shield
- **Hydraulics:** Dual Hoses with Quick-Connect Couplers

CONTACT: Main Office, (574) 825-0704

LOT 377



Skid Steer Log Forks

SPECIFICATIONS & FEATURES
- **Item Type:** Equipment attachment frame
- **Material:** Welded steel
- **Mounting Type:** Quick-tach style plates with pin holes. 4" x 48" forks Needs shaft installed

CONTACT: Main Office, (574) 825-0704

LOT 385



Dressta TD-9H Crawler Dozer

SPECIFICATIONS & FEATURES
- **Make:** Dressta
- **Model:** TD-9H
- **SN:** 4720005P046444
- **Meter reads:** (hours): 4,168.8 hours
- **Engine:** N/A
- **Fuel Type:** Diesel
- **Blade:** 6 way
- **ROPS:** Yes

CONTACT: Main Office, (574) 825-0704

SELLER STATEMENT: Left brake is a little weak, but other than that, it works well.

LOT 386



1985 John Deere 450E Long Track Crawler Dozer with Winch

SPECIFICATIONS & FEATURES
- **Year:** 1985 Make: John Deere
- **Model:** 450E Long Track
- **SN:** T0450EH721790
- **Meter reads:** 1540.6 hours
- **Engine:** John Deere. 4276 Fuel Type: Diesel
- **HP:** 86 Blade: Front Blade
- **ROPS:** Open
- **AC:** N/A
- **Heater:** N/A

CONTACT: Main Office, (574) 825-0704

SELLER STATEMENT: New front idler, yoke, and grease tensioner, seller states runs and operates well

LOT 390



Morbark 2400 Towable Wood Chipper

SPECIFICATIONS & FEATURES
- **Make:** Morbark
- **Model:** 2400 SN: 4S SZ191 2YW0 03634. Drum chipper
- **Drive:** Diesel
- **Discharge:** Top. Manual feed. John Deere diesel engine

CONTACT: Main Office, (574) 825-0704

SELLER STATEMENT: Good working condition.

LOT 400



2 Dewalt Wet/Dry Vacuums, Circular Saws, Hose Reel, Tool Bags, and More

SPECIFICATIONS & FEATURES
- **Lot Type:** Pallet lot of power tools, shop equipment, and accessories
- **DeWalt Wet/Dry Vacuums:** (2) Model DCV580H, 2-gallon capacity, 18V / 20V Max cordless
- **DeWalt Circular Saw:** Model DW359, 7 1/4", 120V, 15.0 A
- **Makita Circular Saw:** 7 1/4" blade diameter, 10.5 A, corded
- **Milwaukee Circular Saw:** 6 1/2" blade diameter, cordless
- **Hose Reel:** Retractable metal hose reel with attached hose
- **Included Accessories:** Tool bags, DeWalt bit case, and hardware

CONTACT: Main Office, (574) 825-0704

LOT 401



Windshield Washer Fluid, Motor Oil, Stiction Remover, and More

SPECIFICATIONS & FEATURES
- **Items Included:** Windshield washer fluid, motor oil, stiction remover, and more
- **Brands:** Splash, Kleerview, MotorKote, Pennzoil
- **Windshield Washer Fluid:** 12 - 1 gal. jugs including Splash Original Blue -20°F and Kleerview
- **Engine Additive:** MotorKote Diesel Stiction Remover, 2 qt

CONTACT: Main Office, (574) 825-0704

LOT 402

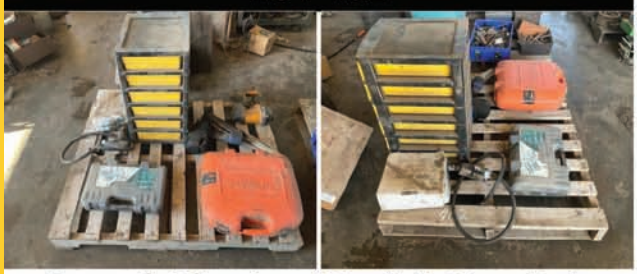

Pneumatic Nailers, Impact Wrench, Tool Cases, Parts Organizer, and More

SPECIFICATIONS & FEATURES
- **Lot Type:** Pallet of Tools and Storage
- **Pneumatic Tools:** Bostitch nailer, angled magazine framing nailer, impact wrench with whip hose
- **Tool Cases and Storage:** Paslode molded plastic case, Masterforce socket set case with sockets, 6-drawer plastic organizer
- **Fasteners:** Advantage Fastening Systems 2 3/8" x .113 ring shank paper-collated nails and loose fasteners

CONTACT: Main Office, (574) 825-0704

LOT 403



Hand Tools, Toolboxes, Sockets, Wrenches, Hardware, and More

SPECIFICATIONS & FEATURES
- **Item Type:** Hand tools, toolboxes, and hardware lot
- **Containers:** (3) plastic storage tubs, (1) molded plastic toolbox, (1) metal toolbox, (1) plastic crate, (1) organizer bin
- **Included Tools:** Wrenches, sockets, ratchets, screwdrivers, pliers, pipe wrench, pneumatic drill, bar clamp, hand brace, drill bits, tape measure, safety glasses, and more
- **Identified Brands:** Craftsman, Stanley, Barcalo, Threadit, Autolite, Sherwin-Williams

CONTACT: Main Office, (574) 825-0704

LOT 391



Foremost Fabrications Inc. Brush Bandit Wood Chipper

SPECIFICATIONS & FEATURES
- **Make:** Foremost Fabrications Inc
- **Model:** Brush Bandit
- **Number of Knives:** 3 Drive: none
- **Discharge:** Top. Hand feed

CONTACT: Main Office, (574) 825-0704

SELLER STATEMENT: Seller never used it but as far as he knows it works well Good working condition.

LOT 404



Two-Piece Metal Tool Chest with Wrenches, Drill Bits, Hand Tools, and More

SPECIFICATIONS & FEATURES
- **Tool Chest Make:** Craftsman
- **Tool Chest Model:** 72010
- **Type:** Two-piece rolling tool chest combination with contents
- **Included Contents:** Wrenches, drill bits, reamers, C-clamps, hand tools, hardware, and more

CONTACT: Main Office, (574) 825-0704

LOT 405



Upright Band Saw with Motor, Tara Systems Digital Scale Indicator, and Casters

SPECIFICATIONS & FEATURES
- **Item Type:** Upright Band Saw
- **Drive:** Electric motor and belt pulley drive system
- **Base / Stand:** Upright machine stand with mounting feet
- **Scale Indicator:** Tara Systems TR-1-NK-HE digital hydraulic scale indicator
- **Included Items:** (3) Heavy-duty swivel casters, electrical junction box, and bandsaw blade

CONTACT: Main Office, (574) 825-0704

LOT 406



HB Double-Basket Fruit Press and Grinder

SPECIFICATIONS & FEATURES
- **Make:** HB
- **Type:** Double-Basket Fruit Press and Grinder
- **Frame:** Timber Cart with (2) Wheels
- **Pressing Baskets:** (2) Slatted Wood Tubs Bound with Metal Hoops
- **Grinder:** Cast Iron Hopper with Toothed Crushing Drum
- **Operation:** Spoked Cast Iron Flywheel with Hand Crank and Threaded Screw Press
- **Collection Basin:** Wooden Drainage Tray

CONTACT: Main Office, (574) 825-0704

LOT 408



Chainsaws, Oregon Chain Sharpener, Bar Scabbards, Safety Chaps, and More

SPECIFICATIONS & FEATURES
- **Item Type:** Chainsaws for parts , chain sharpener, and accessories
- **Chainsaw Units:** STIHL MS 461, STIHL 038 AV, STIHL 056 AV, and ECHO
- **Cut-Off Saw:** Magnum gas-powered cut-off saw
- **Chain Sharpener:** Oregon bench-mount electric chain sharpener
- **Included Accessories:** Forester Pro Series guide bar, 16" LC60 full chisel saw chain, bar scabbards, chainsaw safety chaps, DeWalt tool box with angle grinder, and assorted tools For parts

CONTACT: Main Office, (574) 825-0704

LOT 409



Small Utility Engines, Pressure Washer, Electrical Components

SPECIFICATIONS & FEATURES
- **Included Items:** Small utility engines, pressure washer on cart, flexible hoses, electrical wiring and vehicle lights, and more
- **Engine Brands:** Honda, Kohler, Predator
- **Pressure Washer:** Simpson with Kohler SH Series 6.5 HP 196cc engine. For parts

CONTACT: Main Office, (574) 825-0704

LOT 410



Steel Strapping Dispenser Cart with Banding Coil and Manual Strapping Tools

SPECIFICATIONS & FEATURES
- **Product:** Steel Strapping Dispenser Cart with Banding Coil and Tools
- **Cart Construction:** Mobile Tubular Steel Frame with Reel and Tool Tray
- **Included Items:** Dispenser Cart, Steel Banding Coil, VEVOR A333-16 Sealless Strapping Tool, Manual Tensioner, and Manual Crimper

CONTACT: Main Office, (574) 825-0704

LOT 407



Dinasaw DINO Manual Bandsaw Blade Setter on Stand

SPECIFICATIONS & FEATURES
- **Make:** Dinasaw
- **Model:** DINO Bandsaw Setter
- **Operation:** Manual Hand-Crank
- **Mount:** Wooden Stand

CONTACT: Main Office, (574) 825-0704

LOT 411



Gearbox and Railroad Jack

SPECIFICATIONS & FEATURES
- **Includes:** Industrial drive assemblies, mechanical ratchet track jack, and cast iron machinery components
- **Drive Components:** Gearbox.

CONTACT: Main Office, (574) 825-0704

LOT 412



Propane Tanks and Fuel Cans

SPECIFICATIONS & FEATURES
- **Lot Type:** Pallet lot
- **Items Included:** Propane tanks, portable fuel cans
- **Propane Cylinders:** Metal LP gas cylinders with collar handles and valves
- **Fuel Containers:** Molded plastic fuel cans marked "GASOLINE"
- **Additional Components:** Vehicle lights, reflectors, and wiring

CONTACT: Main Office, (574) 825-0704

LOT 414



Aluminum Debarker Head , Radiator, Heat Exchanger, Electric Motors

SPECIFICATIONS & FEATURES
- **Item Type:** Industrial Machinery Components
- **Radiator:** Upright industrial radiator with corrugated top tank, filler neck, and side mounting brackets
- **Heat Exchanger:** Horizontal tube-and-fin fluid cooler with red housing
- **Electric Motors:** (2) electric motors Additional Items: Aluminum cutterheads and alternator

CONTACT: Main Office, (574) 825-0704

LOT 413



2018 Wood-Mizer BMS250MU Blade Sharpener

SPECIFICATIONS & FEATURES
- **Year:** 2018
- **Make:** Wood-Mizer
- **Model:** BMS250MU
- **SN:** BMS/221/2018
- **Power:** 0.42 kW
- **Voltage:** 110V
- **Hertz:** 60Hz
- **Phase:** Single Phase

CONTACT: Main Office, (574) 825-0704
SELLER STATEMENT: Working unit.

LOT 415



Hydraulic Reservoir Tank, Hydraulic Pumps, Cylinders, Directional Control Valve

SPECIFICATIONS & FEATURES
- **Item Type:** Hydraulic Components Lot
- **Included Components:** Hydraulic reservoir tank with filter assembly, hydraulic gear pumps and motors, multi-spool directional control valve with levers, hydraulic cylinders, brackets, fittings, and hoses

CONTACT: Main Office, (574) 825-0704

LOT 416



Bandsaw Blades, Starter Motor, Drive Belts, Rails, Metal Guard Plates

SPECIFICATIONS & FEATURES
- **Includes:** 10 pc new 2" bandsaw blades for Wood-Mizer LT70 , Yanmar starter motor, Wood-Mizer rails, drive belts, metal plates, bracket assembly, and more
- **Starter Motor Make:** Yanmar
- **Starter Motor Model:** 129136-77011
- **Starter Motor Voltage:** 12V
- **Rail Manufacturer:** Wood-Mizer
- **Rail Part Number:** 042773
- **Drive Belt Marking:** LT70

CONTACT: Main Office, (574) 825-0704

LOT 417



NACD 11.5" PTO Clutch Assembly

SPECIFICATIONS & FEATURES
- **Make:** NACD (North American Clutch & Driveline, Inc.)
- **Assembly Number:** 24547-203
- **Serial Number:** 13H58729
- **Clutch Size:** 11.5" (11.5D)
- **Engagement Torque:** 115 to 127 ft-lb. (156 to 172 Nm)
- **Engagement Control:** Manual lever handle
- **Country of Manufacture:** United States

CONTACT: Main Office, (574) 825-0704

LOT 417A



Kawasaki KPM Hydraulic Motor

SPECIFICATIONS & FEATURES
- **Make:** Kawasaki Heavy Industries, Ltd
- **Model:** K3X112S-151M-D1

CONTACT: Main Office, (574) 825-0704

LOT 418



Delta Stationary Thickness Planer with Hydraulic Drive

SPECIFICATIONS & FEATURES
- **Year:** N/A
- **Make:** Delta
- **Capacity 6" x 12" Drive Type:** Hydraulic
- **Base:** Metal Stand

CONTACT: Main Office, (574) 825-0704

LOT 419

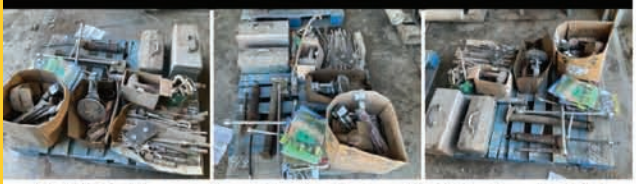

Metal Toolboxes, Hand Tools, Hydraulic Cylinders, WORX Cordless Saw

SPECIFICATIONS & FEATURES
- **Included Items:** Metal toolboxes, hand tools, hydraulic cylinders, cordless saw, socket extensions, and more
- **Power Tool:** WORX Axis 20V Max cordless reciprocating saw/ jigsaw, model WX550L.9
- **Toolboxes:** Craftsman portable metal toolboxes
- **Socket Extensions:** K-T Industries 16" 3/4" drive
- **Hand Tools:** Craftsman wrenches, socket ratchet, sockets, pliers, rasps, files, and screwdriver bits
- **Additional Equipment & Accessories:** Hydraulic cylinders, four-way lug wrenches, small electric mountable fan, collated framing nails, and Antique Power magazines

CONTACT: Main Office, (574) 825-0704

LOT 420



Heavy-Duty Casters, Caster Brackets, Air Cleaner Housings

SPECIFICATIONS & FEATURES
- **Lot Includes:** Heavy-duty industrial casters, caster brackets, air cleaner housings, and more
- **Caster Types:** Swivel casters, rigid casters, and scaffold casters
- **Wheel Construction:** Polyurethane-tread, solid steel, and composite wheels
- **Air Filter Housings:** 1 pc. molded plastic canister housings
- **Identified Make:** Bassick

CONTACT: Main Office, (574) 825-0704

LOT 421



Platform Cart with Hydraulic Cylinders, Threaded Pipes, Horn Speaker

SPECIFICATIONS & FEATURES
- **Item Type:** Platform cart and industrial components lot
- **Platform Cart:** Tubular steel push handle, flat platform deck, caster wheels
- **Hydraulic Cylinders:** Multiple tie-rod cylinders with clevis mounts, including Rex - Hanna Fluid Power Division
- **Threaded Pipes:** Steel pipes with protective end caps, labeled sizes including 1/2" x 24", 1/2" x 48", and 3/4" x 18"
- **Speaker:** Metal PA horn loudspeaker with adjustable mounting base
- **Electrical & Conduit:** Coiled grounding wire, 5-gallon bucket containing flexible metallic conduit

CONTACT: Main Office, (574) 825-0704

LOT 422

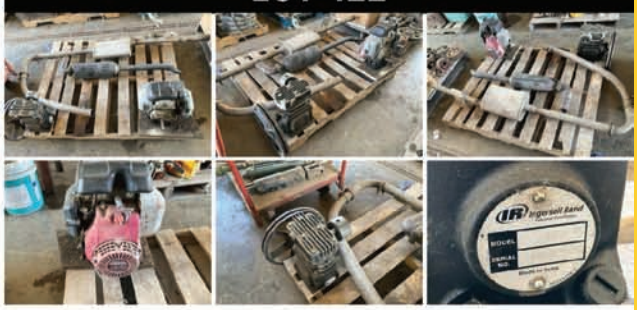

Air Compressor Pump, Horizontal Shaft Engine, and Exhaust Muffler Assemblies

SPECIFICATIONS & FEATURES
- **Lot Contents:** Air compressor pump, horizontal shaft engine, and (2) exhaust muffler assemblies
- **Compressor Pump Make:** Ingersoll Rand
- **Compressor Pump Model:** SS3
- **Compressor Pump SN:** 10157826
- **Engine Make:** Honda
- **Engine Model:** GX100
- **Engine Displacement:** 99 cm^3

CONTACT: Main Office, (574) 825-0704

LOT 423



Pulleys, Sheaves, Pillow Block Bearings, Drive Shafts

SPECIFICATIONS & FEATURES
- **Item Type:** Industrial drive components
- **Includes:** Single- and multi-groove V-belt pulleys, sheaves, drive shafts, mounted and loose pillow block bearings, sprockets, bushings, and hardware
- **Identified Brands:** IPTCI, SKF, IDC Select

CONTACT: Main Office, (574) 825-0704

LOT 424



2021 Ground Hog Walk-Behind Cultivator with Briggs & Stratton 208cc Engine

SPECIFICATIONS & FEATURES
- **Year:** 2021
- **Make:** Ground Hog
- **Model:** Cultivator
- **Engine:** Briggs & Stratton XR Professional
- **Engine Model:** 130G320022F1
- **Engine Displacement:** 208 cc
- **Engine Serial Number:** 2106227050169

CONTACT: Main Office, (574) 825-0704

SELLER STATEMENT: Good condition.

LOT 425



Industrial Belting, Corded Power Tools, Saw Tooling, Fasteners

SPECIFICATIONS & FEATURES
- One box new 9/32 carbide saw bits
- **Lot Type:** Pallet lot
- **Included Items:** Coiled industrial flat belting, corded power tools, saw shanks and bits, fasteners, and more
- **Drill Make:** Milwaukee
- **Drill Model:** 0240-20
- **Drill Specifications:** 3/8" (10 mm) chuck, 120 V, 8 A, 0-2,800 RPM
- **Saw Tooling:** Jones Saw Tools saw shanks and carbide saw bits
- **Fasteners:** Fas-n-Tite / Hillman 1/4" x 1-1/2" metal self-drilling screws
- **Additional Equipment:** Jockey cast metal tool, reciprocating saw, angle grinder, and more

CONTACT: Main Office, (574) 825-0704

LOT 426



Hydraulic Hoses, Boxed Hose Assemblies, Fittings

SPECIFICATIONS & FEATURES
- **Product:** Hydraulic hoses and hose assemblies
- **Brand:** Apache (select items)
- **Fitting Types:** Male-by-male (MxM) threaded couplings and quick-connect fittings
- **Marked Sizes:** 1/4" x 24", 1/4" x 30", 1/4" x 36", 1/2" x 60", and 1/2" x 72"
- **Pressure Ratings:** 3,000 PSI, 5,000 PSI, and 5,100 PSI (350 BAR)

CONTACT: Main Office, (574) 825-0704

LOT 427



Drive Belts, Two-Leg Rigging Chain Sling with Hooks

SPECIFICATIONS & FEATURES
- **Item Type:** Industrial drive belts and rigging chain sling
- **Belt Types:** V-belts and banded/cogged belts
- **Belt Brands:** Continental, Gates, Hastings, MAXPOWER, NAPA
- **Identified Belt Dimensions and Markings:** 5/8" x 74", 5/8" x 46", 5/8" x 45", A58, B80, 670, 1020
- **Chain Sling Hardware:** 5/8" x 8' chain legs, Welded steel link chain, master ring, clevis hooks

CONTACT: Main Office, (574) 825-0704

LOT 428



Mobile Steel Strapping Dispenser Cart with Manual Banding Tools and Strapping Seals

SPECIFICATIONS & FEATURES
- **Item:** Mobile Steel Strapping Dispenser Cart
- **Included Equipment:** Manual strapping sealer tool, manual tensioner tool, and boxes of metal strapping seals
- **Seal Dimensions:** 5/8" x .020"
- **Dispenser Frame:** Tubular steel with integrated tool tray and roller guide
- **Wheels:** Two solid rubber tires

CONTACT: Main Office, (574) 825-0704

LOT 429



WeldRabit Portable Welder/ Generator, Honda GX390 Engine

SPECIFICATIONS & FEATURES
- **Make:** WeldRabit
- **Engine Make:** Honda
- **Engine Model:** GX390
- **Fuel Type:** Gasoline
- **Starting System:** Recoil pull start
- **Welding Output:** 50–250 A
- **DC Output:** 12 VDC, 24 VDC, 36 VDC CV
- **AC Output:** AC generator. Motor works but welder does not

CONTACT: Main Office, (574) 825-0704

LOT 430



Honda GX 240 Utility Engine

SPECIFICATIONS & FEATURES
- **Make:** Honda
- **MN:** GX 240
- **Fuel Type:** Gasoline. Works

CONTACT: Main Office, (574) 825-0704

LOT 431



Mechanic's Roller Seat with Drawers, Extension Cord,Hand Tools

SPECIFICATIONS & FEATURES
- **Items Included:** Rolling mechanic's seat with drawers, heavy-duty extension cord, hand tools, and hardware
- **Mechanic's Seat:** Pittsburgh Automotive rolling seat with padded vinyl cushion, caster wheels, integrated tool trays, and sliding storage drawers
- **Power Cord:** Yellow SJTW extension cord with molded plug and orange triple-tap outlet adapter
- **Tool & Hardware Contents:** Cooper Bussmann fuse tester and puller, Gardner Bender push-button switch, ratcheting tubing cutter handles, screwdrivers, thread seal tape, automotive fuses, wire connectors, and assorted hardware

CONTACT: Main Office, (574) 825-0704

LOT 432



Hydraulic Gear Pullers and Storage Case

SPECIFICATIONS & FEATURES
- **Item:** Hydraulic gear pullers and storage case
- **Puller Make:** Pittsburgh
- **Capacity:** 10 ton
- **Configuration:** 3-jaw
- **Size:** 200 mm (8")
- **Puller Item Number:** 64982
- **Case Make:** Drill Master
- **Components Included:** Hydraulic puller rams, puller jaws, cross blocks, handle, and blow-molded plastic case

CONTACT: Main Office, (574) 825-0704

LOT 433



Meadows #4 Blower Fan 18" x 6" 6-Blade Fan Wheel

SPECIFICATIONS & FEATURES
- **Make:** Meadows
- **Model:** #4 Mob. Fan
- **SN:** N/A
- **Size:** 18" D x 6" W. 1 11/16" arbor. -- Seller Statement - New fan

CONTACT: Main Office, (574) 825-0704

LOT 434



Hydro Leduc MA45 C K1 NO U2 0 0 SV F Hydraulic Motor

SPECIFICATIONS & FEATURES
- **Make:** Hydro Leduc
- **Model:** MA45 C K1 NO U2 0 0 SV F
- **SN:** N0984663
- **Country of Manufacture:** France

CONTACT: Main Office, (574) 825-0704

LOT 435



Roller Chains, Sprockets, Dewalt Cordless Grease Gun, and More

SPECIFICATIONS & FEATURES
- **Items Included:** Roller chains, sprockets, cordless grease gun, and more
- **Cordless Grease Gun:** DeWalt DCGG571, Type 1, 20V MAX, 10,000 PSI
- **Roller Chains:** SENQCIA HI-MAX #60 (3/4" pitch, 10'), BE Ag & Industrial #60 (3/4" pitch, 10'), and additional chain sections
- **Sprockets:** IDC Select H80B13F-1 and steel drive sprockets

CONTACT: Main Office, (574) 825-0704

LOT 436



Toolboxes, Hand Tools, 24" Circular Saw Blade, Pump Sprayer

SPECIFICATIONS & FEATURES
- **Lot Contents:** Toolboxes, hand tools, circular saw blade, pump sprayer, hardware, and more
- **Toolboxes:** Craftsman metal toolbox with tray, Kennedy Kits metal toolbox, and plastic toolbox
- **Saw Blade Diameter:** Approx. 24" Pump Sprayer: GroundWork 1 gallon pump sprayer
- **Hand Tools:** Wrenches, sockets, pipe wrenches, hammers, files, hex keys, and Stanley protractor square
- **Associated Brands:** Craftsman, Kennedy Kits, Stanley, Williams, Crestoloy, Eklind, GroundWork, Duralast

CONTACT: Main Office, (574) 825-0704

LOT 437



Ingersoll Rand Twin Tank Air Compressor with Honda GX160 Engine

SPECIFICATIONS & FEATURES
- **Make:** Ingersoll Rand
- **Engine Make:** Honda
- **Engine Model:** GX160
- **Engine Displacement:** 163 cm^3
- **Pump Model:** Central Item 60638
- **Pump Speed:** 1050 RPM Maximum
- **Air Flow:** 10 SCFM @ 90 PSI
- **Air Outlet:** 3/4"-14 NPT
- **Configuration:** Twin Tank Wheelbarrow

CONTACT: Main Office, (574) 825-0704

SELLER STATEMENT: Works.

LOT 438

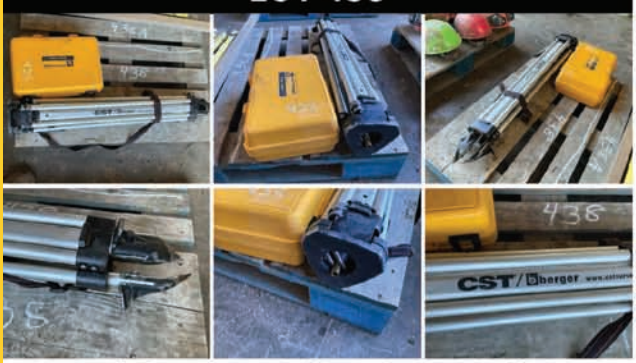

Optical Transit Level with Hard Case and Tripod

SPECIFICATIONS & FEATURES
- **Instrument Make:** Berger
- **Model:** 140BU
- **Country of Manufacture:** USA
- **Tripod Make:** CST/berger
- **Tripod Material:** Aluminum
- **Case:** Molded hard plastic carry case

CONTACT: Main Office, (574) 825-0704

LOT 438A

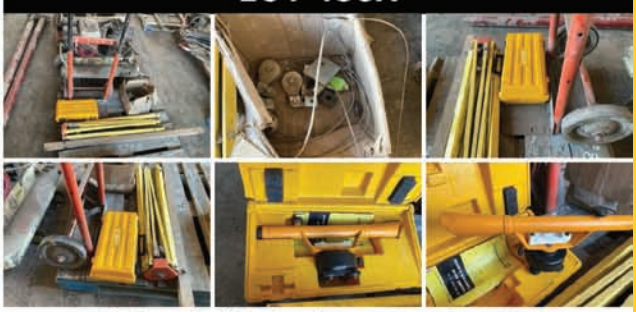

Optical Level with Tripods, Hand Truck, and More

SPECIFICATIONS & FEATURES
- **Surveying Instrument:** Berger Instruments optical level with fitted yellow hard plastic carrying case and instruction manual
- **Tripods:** Yellow folding surveyor tripods including David White
- **Grade Rod:** Aluminum leveling rod with graduated markings
- **Hand Truck:** Red and black convertible hand truck with solid wheels and swivel casters
- **Additional Contents:** Box of coiled wire rope cable, pulleys, brackets, and hardware

CONTACT: Main Office, (574) 825-0704

LOT 439



Hard Hats, Welding Helmets, Safety Chaps, Pump Sprayer, Marking Paint

SPECIFICATIONS & FEATURES

- **Item Type:** Safety equipment, personal protective equipment, and marking supplies
- **Included Items:** Hard hats, welding helmets, face shields, safety chaps, hand-pump pressure sprayer tank, inverted marking paint, marking flags, and more
- **Protective Equipment:** Hard hats with attached hearing protection and visors, welding helmets, and heavy-duty chaps with straps
- **Marking Paint:** 20 cans Rust-Oleum Industrial Choice Precision Line solvent-based inverted marking paint, 17 oz. cans, Caution Yellow (Part number 203024)
- **Sprayer:** Hand-pump pressure sprayer tank
- **Identified Brands:** Husqvarna, Rust-Oleum, STIHL

CONTACT: Main Office, (574) 825-0704

LOT 440



Tapco Mono-Post M-205 Steel Support Columns, Pair of 2

SPECIFICATIONS & FEATURES

- **Make:** TAPCO
- **Model:** MONO-POST M-205
- **Quantity:** 2
- **Height Range:** 7' 3" - 7' 6"
- **Diameter:** 3" O.D
- **Material:** 11 Gauge Steel
- **Allowable Load:** 14,451 lb

CONTACT: Main Office, (574) 825-0704

LOT 441



Roller Chain, Sprockets, Bushings

SPECIFICATIONS & FEATURES

- **Included Items:** Roller chain, sprockets, split bushings, connecting links, and more
- **Chain Specifications:** 60RIV x 10' (160 links)
- **Connecting Links:** # 601-CL, 80-1

CONTACT: Main Office, (574) 825-0704

LOT 442



Hardware Organizers, Fastener Assortments, Electrical Terminals

SPECIFICATIONS & FEATURES

- **Item Type:** Hardware, Fastener, and Electrical Supply Lot
- **Hardware Assortments:** GRIP 106 pc. hex cap screws, GRIP 144 pc. cotter pins, GRIP 200 pc. springs, GRIP 225 pc. metric O-rings, Storehouse 300 pc. external snap rings, Performax 70 pc. grease fittings, Harbor Freight woodruff keys, and steel machine keys
- **Fasteners & Anchors:** Trubolt 5/8" x 5" concrete wedge anchors, Bronze Star drive timber screws, and threaded bolts
- **Electrical Supplies:** GRIP 180 pc. terminal assortment, JobSmart 231 pc. crimp terminal set case with wire terminals, assorted ring terminals, disconnectors, and zip ties
- **Storage:** Multi-compartment plastic organizer cases, orange molded storage case, and plastic tubs

CONTACT: Main Office, (574) 825-0704

LOT 444



Scoop Shovel, Push Broom, and Rake

CONTACT: Main Office, (574) 825-0704

DESCRIPTION: -- Specifications & features- - Scoop Shovel: The Bull plastic scoop with metal wear strip, wood shaft, and D-handle. Push Broom: Bristle push broom. Rake: Metal bow rake head with handle.

LOT 443



Cordless Jobsite Fan and 2 Tank-Top Propane Heater

SPECIFICATIONS & FEATURES

- **Fan Make:** DEWALT
- **Fan Voltage:** 20V
- **Cordless Heater Make:** Mr. Heater
- **Heater Type:** tank-top radiant propane heater
- **Mount:** Propane tank

CONTACT: Main Office, (574) 825-0704

LOT 445

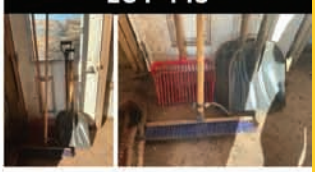

Push Broom, Manure Fork, Scoop Shovels

SPECIFICATIONS & FEATURES

- **Item Type:** Barn and Stable Tools
- **Push Broom:** Synthetic bristles, wooden block, steel support braces, wooden handle
- **Manure Fork:** Red plastic multi-tine head, wooden handle
- **Scoop Shovels:** Poly scoop blades, wooden handles with D-grips

CONTACT: Main Office, (574) 825-0704

LOT 446



3 Chains with Ratchet and Lever Load Binders

SPECIFICATIONS & FEATURES

- **Type:** Transport Chains and Load Binders. 3/8" x 16' chain with hooks. 2 shorter chains with 1 hook Binder Types: (1) Ratchet Load Binder, (1) Lever Load Binder
- **Hooks:** Clevis Grab Hooks

CONTACT: Main Office, (574) 825-0704

LOT 447



Logging Chains and Cant Hook

SPECIFICATIONS & FEATURES

- **Lot Contents:** 3/8" x 20' chain with hooks
- **Chains:** Welded steel link chains with attached clevis grab hooks
- **Load Binder:** Lever-type chain binder
- **Hand Tool:** Cant hook with 56" tubular aluminum handle, grip section, and pivoting steel hook

CONTACT: Main Office, (574) 825-0704

LOT 448



Gates MobileCrimp 4-20 Hydraulic Hose Crimper with Stand, Foot Pedal, and Dies

SPECIFICATIONS & FEATURES

- First lot of an entirety
- **Make:** Gates
- **Model:** MobileCrimp 4-20
- **Pump Model:** Model B
- **Pump Part Number:** PA9 - GRC
- **Pump Serial Number:** 2309AG 60393
- **Pump Pressure Rating:** 10,000 PSI / 700 BAR
- **Includes:** Air-hydraulic foot pedal , stand, and segmented crimping dies

CONTACT: Main Office, (574) 825-0704

LOT 450



Hydraulic Hoses, Hydraulic Fittings

SPECIFICATIONS & FEATURES

- **Item Type:** Pallet lot of hydraulic hoses, drive sprocket wheel, and hydraulic fittings. Assorted of hydraulic crimp fittings
- **Included Items:** Coiled black flexible hydraulic hoses with crimped ends, and organizer bins containing assorted hydraulic fittings, adapters Fitting Assortment: Quick-disconnect couplers, 90-degree elbows, female and male swivel fittings, pipe adapters, and plugs
- **Visible Part Numbers:** G60140-1212 (12MP-12FPX), G60140-0812 (8MP-12FPX), 060146-0812, DVP-12PK, G60289-081

CONTACT: Main Office, (574) 825-0704

LOT 449



Wooden Parts Bin Organizer with Hydraulic Fittings and Adapters

SPECIFICATIONS & FEATURES

- **Item:** Multi-Compartment Wooden Parts Organizer with Contents. Assortment of Jic crimp fittings
- **Layout:** 6 columns with multi-tier pigeonhole compartments
- **Included Contents:** Hydraulic hose fittings, crimp ends, couplers, threaded adapters, and hardware

CONTACT: Main Office, (574) 825-0704

LOT 451



Kurt R17-08 1/2" Hydraulic Hose on Spool with Wooden Stand

SPECIFICATIONS & FEATURES

- Almost full roll new hose
- **Make:** Kurt
- **Model:** R17-08
- **Size:** 1/2"
- **Working Pressure:** 3,000 PSI
- **Standard:** SAE 100 R17
- **MSHA:** IC-08/24
- **Mounting:** Reel with wooden stand

CONTACT: Main Office, (574) 825-0704

LOT 452



Hose Crimper and Parts Entirety.

CONTACT: Main Office, (574) 825-0704

DESCRIPTION: Lot 448 thru 451

LOT 453

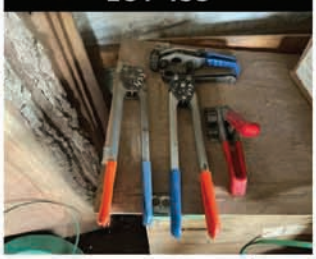

Set of 4 Manual Strapping Sealers and Tensioners

SPECIFICATIONS & FEATURES

- **Item:** Manual Strapping Tools
- **Quantity:** 4
- **Tool Types:** (2) Strapping Sealers, (2) Strapping Tensioners
- **Operation:** Manual. 1 tensioner may need repairs

CONTACT: Main Office, (574) 825-0704

LOT 454



Green Polyester Strapping Coils

SPECIFICATIONS & FEATURES

- **Item:** Polyester Strapping Coils. 27 coils 5/8" x .035 x 4000' per coil
- **Material:** PET (Polyester)
- **Color:** Green
- **Packaging:** Palletized Coils on Cardboard Cores

CONTACT: Main Office, (574) 825-0704

LOT 455



5/8" Open Serrated Strapping Seals

SPECIFICATIONS & FEATURES

- **Item:** 5/8" Open Serrated Strapping Seals
- **Product Number:** QSR-5/8
- **Product Code:** -AAR
- **Item Number:** R05804012500CQEG10
- **Box Quantity:** 12 box @1,000 per box
- **Packaging:** Wooden crate with cardboard boxes

CONTACT: Main Office, (574) 825-0704

LOT 456



PVC Pipes

SPECIFICATIONS & FEATURES
- **Piping:** Rigid PVC piping assembly with elbow joint and loose pipe. Approximately 40' -8" pipe and 15' - 6" pipe

CONTACT: Main Office, (574) 825-0704

LOT 457



Metal Hydraulic Tubing, PVC Pipe, Spiral Duct,

SPECIFICATIONS & FEATURES
- **Item:** 3 pcs. 1 1/2" tubing, 3 pcs. 1/2", and 1 pc. 3/4" 2 pcs. 4" PVC Pipe, 1 pc 6" Spiral Pipe

CONTACT: Main Office, (574) 825-0704

LOT 458



Mobile Strapping Dispenser Cart with Banding and Tools

SPECIFICATIONS & FEATURES
- **Item:** Mobile Strapping Dispenser Cart
- **Frame:** Tubular steel
- **Wheels:** Solid rubber tires
- **Strapping:** Green plastic strapping coil
- **Included Contents:** Manual strapping sealer, manual strapping tensioner, metal strapping seals, marking spray paint can, Dixon lumber crayon
- **Storage:** Upper tool and accessory tray

CONTACT: Main Office, (574) 825-0704

LOT 459



Campbell Hausfeld Horizontal Air Compressor

SPECIFICATIONS & FEATURES
- **Make:** Campbell Hausfeld
- **Model:** N/A
- **Serial Number:** 1146076
- **Configuration:** Horizontal Tank. Ingersoll Rand compressor. Gas engine starter bracket is broke

CONTACT: Main Office, (574) 825-0704

SELLER STATEMENT: Works.

LOT 460



Horizontal Cylindrical Steel Storage Tank on Wooden Stand

SPECIFICATIONS & FEATURES
- **Item Type:** Horizontal cylindrical storage tank
- **Tank Material:** Steel
- **Stand:** Timber cradle frame
- **Top Port:** Fill neck with hinged latching cap
- **Bottom Port:** Threaded drain bung. 24" x 46" tank

CONTACT: Main Office, (574) 825-0704

LOT 461



Chapin 25-Gallon Utility Sprayer with 12V Diaphragm Pump

SPECIFICATIONS & FEATURES
- **Year:** N/A
- **Make:** Chapin
- **Model:** N/A
- **Capacity:** 25 gal
- **Pump Type:** Diaphragm Pump
- **Voltage:** 12 VDC
- **Flow Rate:** 1.0 GPM

CONTACT: Main Office, (574) 825-0704

LOT 463



Billy Goat BC2401H Walk-Behind Brush Cutter

SPECIFICATIONS & FEATURES
- **Year:** N/A
- **Make:** Billy Goat
- **Model:** BC2401H
- **SN:** 042398083
- **Engine Power:** Honda 8.20 kW @ 3400 rpm
- **Unit Weight:** 280 lb

CONTACT: Main Office, (574) 825-0704

SELLER STATEMENT: Has new spindle and bearings. Good working condition. Will have tire fix .

LOT 470



Isuzu E120 Industrial Diesel Power Unit with Radiator

SPECIFICATIONS & FEATURES
- **Make:** Isuzu
- **MN:** E120
- **Cylinders:** 6
- **Clutch:** No
- **Fuel Type:** Diesel
- **Voltage:** 24V

CONTACT: Main Office, (574) 825-0704

SELLER STATEMENT: works.

LOT 471



General Motors Power Unit

SPECIFICATIONS & FEATURES
- **Make:** General Motors
- **Clutch:** Yes Fuel Type: Diesel.

CONTACT: Main Office, (574) 825-0704

LOT 472



AGCO Diesel Power Unit

SPECIFICATIONS & FEATURES
- **Year:** N/A
- **Make:** AGCO Rebuilt: Yes Rebuilt Hours: 0 Cylinders: 6 Fuel Type: Diesel

CONTACT: Main Office, (574) 825-0704

LOT 473



Clarke MWM Diesel D.226-3 Stationary Diesel Power Unit

SPECIFICATIONS & FEATURES
- **Year:** N/A
- **Make:** MWM Diesel
- **MN:** D.226-3
- **SN:** 226.3.18054
- **Meter reads (hours):** 868.7
- **HP:** 58
- **Cylinders:** 3 Fuel Type: Diesel

CONTACT: Main Office, (574) 825-0704

LOT 474



Front End of Truck Power Unit

SPECIFICATIONS & FEATURES
- **Make:** Mack Cylinders: 6
- **Clutch:** Yes
- **Clutch Make:** Dana
- **Fuel Type:** Diesel

CONTACT: Main Office, (574) 825-0704

LOT 475



Power Unit with PTO Shaft

SPECIFICATIONS & FEATURES
- **Fuel Type:** Diesel. On trailer. Clutch with pto shaft

CONTACT: Main Office, (574) 825-0704

LOT 476



Subaru Boxer 4-Cylinder Engine Assembly

SPECIFICATIONS & FEATURES
- **Make:** Subaru
- **Cylinders:** 4
- **Clutch:** no

CONTACT: Main Office, (574) 825-0704

LOT 477



Toyota Diesel Power Unit

SPECIFICATIONS & FEATURES
- **Make:** Toyota
- **Cylinders:** 4 Clutch: No
- **Fuel Type:** Diesel
- **Voltage:** 24V

CONTACT: Main Office, (574) 825-0704

LOT 478



Teledyne TMD20 Diesel Power Unit

SPECIFICATIONS & FEATURES
- **Year:** N/A
- **Make:** Teledyne
- **MN:** TMD20
- **SN:** 881069 Clutch: No
- **Fuel Type:** Diesel

CONTACT: Main Office, (574) 825-0704

LOT 479



MQ Power TLW-300SS Whisperweld DC Welder / AC Generator

SPECIFICATIONS & FEATURES
- **Make:** Kubota
- **Model:** D722-E
- **Meter reads:** 4857.0 hours
- **Fuel Type:** Diesel
- **Make:** MQ Power
- **Model:** TLW-300SS
- **Capacity (KW):** 10.5 kW
- **Voltage:** 120/240V

CONTACT: Main Office, (574) 825-0704

LOT 480



Power Unit

SPECIFICATIONS & FEATURES
- **Cylinders:** 4
- **Clutch:** Yes
- **Fuel Type:** Diesel

CONTACT: Main Office, (574) 825-0704

LOT 481



Kubota 3-Cylinder Diesel Engine

SPECIFICATIONS & FEATURES
- **Make:** Kubota
- **Cylinders:** 3
- **Clutch:** No
- **Fuel Type:** Diesel

CONTACT: Main Office, (574) 825-0704

LOT 482



Kubota D950 3-Cylinder Diesel Power Unit

CONTACT: Main Office, (574) 825-0704

DESCRIPTION: -- Specifications & Features - Make: Kubota. MN: D950. Cylinders: 3. Clutch: No.. Fuel Type: Diesel. Voltage: 12V.

LOT 483



Kubota V2003-TE Turbo Diesel Engine

SPECIFICATIONS & FEATURES
- **Make:** Kubota
- **MN:** V2003-TE
- **Fuel Type:** Diesel

CONTACT: Main Office, (574) 825-0704

LOT 484





CNH Inline 6-Cylinder Diesel Power Unit with Radiator and Components

CONTACT: Main Office, (574) 825-0704

LOT 485



Single-Axle Enclosed Utility Trailer with Diesel Air Compressor

SPECIFICATIONS & FEATURES
- **Floor:** wood
- **Length:** 12'
- **Width:** 6'
- **Suspension:** spring
- **Type of Hitch:** Ball
- **Axles:** 1. Atlas Copco air compressor with John Deere Diesel engine

CONTACT: Main Office, (574) 825-0704

LOT 486



55-Gallon Steel and Plastic Drums with Manual Transfer Pumps

SPECIFICATIONS & FEATURES
- **Item:** 55-gallon drums, buckets, and manual transfer pumps
- **Drum Capacity:** 55 gal
- **Material:** 9 Steel and 2 plastic
- **Color:** Blue and black
- **Included Accessories:** Lever-action drum pump, T-handle plunger pump, hose, and valve nozzle

CONTACT: Main Office, (574) 825-0704

LOT 487



Tubular Steel Stand, Electric Motors, Speed Reducer, Hydraulic Pump

SPECIFICATIONS & FEATURES
- **Speed Reducer Make:** Sumitomo
- **Speed Reducer Ratio:** 8
- **Speed Reducer Input RPM:** 1750 RPM
- **Speed Reducer Output Torque:** 3190 in-lb
- **Additional Components:** Electric motors, drive shaft assembly with sprocket and pillow block bearings, pulleys, exhaust muffler with pipe, and more

CONTACT: Main Office, (574) 825-0704

LOT 488



Chop Saw

SPECIFICATIONS & FEATURES
- Includes 1 extra 30" blade with new inserted carbide teeth
- **Blade Size:** 30"
- **Blade Drive:** Line shaft
- **Blade Up/Down:** manual foot pedal
- **Cut Capacity:** 3.5" x 10" Infeed: Roller Conveyor
- **Outfeed:** Roller Conveyor

CONTACT: Main Office, (574) 825-0704

LOT 489



Cornell Dust Blower, Bar Sweep Drive and Motor Mount

SPECIFICATIONS & FEATURES
- **Make:** Cornell blower. Motor mount. Barn sweep drive

CONTACT: Main Office, (574) 825-0704

LOT 490



Welded Steel Frame

SPECIFICATIONS & FEATURES
- **Type:** 4' x 10' Equipment Stand Frame

CONTACT: Main Office, (574) 825-0704

LOT 491



Cornell Slab Saw

SPECIFICATIONS & FEATURES
- **Make:** Cornell
- **SN:** SLH-3026367769
- **Blade Drive:** 20 hp electric
- **Blade Up/Down:** Mechanical

CONTACT: Main Office, (574) 825-0704

LOT 492

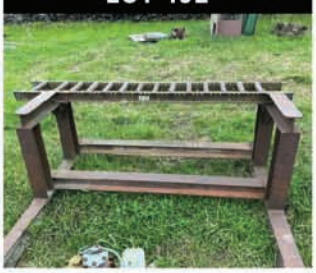

Roller Conveyor Stand

SPECIFICATIONS & FEATURES
- **Make:** Automated Conveyor Systems, Inc
- **Model:** N/A

CONTACT: Main Office, (574) 825-0704

LOT 493



Belt Conveyor

SPECIFICATIONS & FEATURES
- **Drive Type:** Electric. Length:15' Overall Width: 24"

CONTACT: Main Office, (574) 825-0704

LOT 494



Air Sentry 205D55 Dust Cyclone

SPECIFICATIONS & FEATURES
- **Make:** Air Sentry
- **Model:** 205D55
- **SN:** 11869
- **Size:** 28" x 7'

CONTACT: Main Office, (574) 825-0704

LOT 495



1992 Electric Lift-A-Loft AMV 20 Vertical Mast Lift

SPECIFICATIONS & FEATURES
- **Year:** 1992
- **Make:** Lift-A-Loft
- **Model:** AMV 20
- **SN:** AMV 402
- **Travel Height:** 6' 7"
- **Elevated Height:** 19' 6"
- **Platform Capacity:** 500 lb
- **Weight:** 4,000 lb
- **Voltage:** 24 VDC
- **Battery Charger:** Exide System 1000 Type G

CONTACT: Main Office, (574) 825-0704

LOT 496



Waukesha VRD310U Power Unit

SPECIFICATIONS & FEATURES
- **Year:** N/A
- **Make:** Waukesha
- **MN:** VRD310U
- **SN:** 283108
- **Meter reads:** 41,099.1 hours
- **Clutch:** No
- **Fuel Type:** Diesel

CONTACT: Main Office, (574) 825-0704

LOT 497



(2) Power Units

SPECIFICATIONS & FEATURES
- **Clutch:** No Fuel Type: Diesel

CONTACT: Main Office, (574) 825-0704

LOT 498



White Engines, Inc. Power Unit

SPECIFICATIONS & FEATURES
- **Make:** White Engines, Inc
- **Clutch:** no Fuel Type: Diesel

CONTACT: Main Office, (574) 825-0704

LOT 499



Kellogg-American Horizontal Tank Air Compressor

SPECIFICATIONS & FEATURES
- **Make:** Kellogg-American
- **Model:** N/A
- **Type:** Horizontal Air Compressor
- **Motor Make:** Dayton
- **Motor Model:** 3KX04A
- **Motor HP:** 5
- **Motor RPM:** 1760
- **Motor Voltage:** 208-230/460 V
- **Motor Phase:** 3 Phase
- **Motor Frame:** 184T

CONTACT: Main Office, (574) 825-0704

LOT 500



Hydraulic Power Unit, Air Compressor, Machinery Components

SPECIFICATIONS & FEATURES
- **Hydraulic Power Unit Make:** Rivett
- **Hydraulic Flow:** 20 GPM
- **Electric Motor Make:** GE Motors & Industrial Systems
- **Electric Motor HP:** 7.5 HP
- **Electric Motor Phase:** 3 Phase
- **Compressor Pump Make:** Quincy Compressor Co
- **Compressor Configuration:** Horizontal tank with two-cylinder pump and flywheel
- **Additional Included Items:** Pallet with hydraulic drive motor, ring gear flywheels, adapter mounting plates, and angle iron

CONTACT: Main Office, (574) 825-0704

LOT 501



Miller Diesel Engine-Driven Welder Generator on Trailer

SPECIFICATIONS & FEATURES
- **Make:** Miller
- **Fuel Type:** Diesel
- **Engine:** Multi-Cylinder Diesel
- **Trailer Mounted:** Yes

CONTACT: Main Office, (574) 825-0704

SELLER STATEMENT: Condition unknown.

LOT 502



Shafts, Pulleys, Sprockets, Clutch Assembly

SPECIFICATIONS & FEATURES
- **Clutch Make:** Rockford
- **Markings:** ALL-ALLOY STEEL

CONTACT: Main Office, (574) 825-0704

LOT 503



Skid Steer Winch Attachment, Pair of Steel Trailer Ramps

SPECIFICATIONS & FEATURES
- **Items Included:** Danuser hydraulic drive winch mount with motor, pair of steel trailer ramps, folding log truck bunks
- **Hydraulic Drive Unit:** Universal skid steer quick-attach frame with winch, hydraulic motor, Trailer Ramps: Pair of black steel ladder-style ramps with flat lower approach plates, tubular hinge sleeves, and reflective tape
- **Implement Frames:** 8' wide Welded tubular steel frames with mounting brackets.

CONTACT: Main Office, (574) 825-0704

LOT 505



Hydraulic Reservoir Tank, Control Valves, Hoses, Motor, Platform Cart

SPECIFICATIONS & FEATURES
- **Item Type:** Hydraulic components and platform cart
- **Reservoir Tank:** Rectangular metal hydraulic fluid reservoir with fluid level sight gauge and top breather cap
- **Hydraulic Motor:** Gresen hydraulic motor with mounting bracket and pulley
- **Hydraulic Hoses:** Gates Megaflex 1/2" 3,000 max PSI and Gates Megasys hoses with crimped fittings
- **Controls:** Hydraulic control valve assembly and yellow handheld pendant controller
- **Platform Cart:** Nutting wooden-deck platform cart with cast iron wheels and tubular handle

CONTACT: Main Office, (574) 825-0704

LOT 504



Green Corrugated Metal Roofing Panels and Ridge Caps

SPECIFICATIONS & FEATURES
- **Item:** Corrugated Metal Roofing Panels and Ridge Caps
- **Color:** Green
- **Profile:** Ribbed
- **Includes:** Ribbed sheet metal panels, ridge caps/flashing, vent mesh, and foam closure strips

CONTACT: Main Office, (574) 825-0704

LOT 506



Skid Steer Grapple Bucket Attachment

SPECIFICATIONS & FEATURES
-
- **Attachment Type:** Skid Steer Grapple Bucket
- **Mount:** Universal Quick-Attach
- **Hydraulic Cylinder:** Yes
- **Hydraulic Hoses:** Included with Spiral Wrap

CONTACT: Main Office, (574) 825-0704

SELLER STATEMENT: Most of tines are missing.

LOT 507



Hydraulic Final Drive Hub Assemblies and Steel Mounting Brackets

CONTACT: Main Office, (574) 825-0704

DESCRIPTION: -- Specifications & Features - Drive Units: (2) Heavy equipment planetary final drive assemblies. Mounting Brackets: (2) Fabricated steel support pedestals.

LOT 509



Speed Reducer, Clutch Assembly, Bell Housings, Flywheel, Pulleys, Shafts, and More

SPECIFICATIONS & FEATURES
- **Components Included:** Tulsa Winch speed reducer, Twin Disc clutch assembly, bell housings, flywheel with ring gear, drive shaft with dual V-belt pulleys, and more
- **Speed Reducer Make:** Tulsa Winch
- **Speed Reducer Model:** G64-SLRFX
- **Speed Reducer Assembly Number:** 69200
- **Speed Reducer Serial Number:** 0595755
- **Speed Reducer Max Rating:** 16,700 lb
- **Clutch Assembly Make:** Twin Disc

CONTACT: Main Office, (574) 825-0704

LOT 508



Circular Saw Blades with Reservoir Tank

SPECIFICATIONS & FEATURES
- **Item Type:** 5 pcs. 56" Circular Saw Blades
- **Blade Style:** Toothed circular saw blades
- **Included Items:** Oil reservoir tank,.

CONTACT: Main Office, (574) 825-0704

LOT 510



Forklift Forks, Wire Mesh Panel

SPECIFICATIONS & FEATURES
- **Make:** N/A
- **Model:** N/A
- **Item Type:** Equipment Attachments
- **Included Items:** 2 pcs. forks 5" x 5'. 2 Steel Forklift Forks 4" x 4'. 2 pcs. Expanded Wire Mesh Panel,.

CONTACT: Main Office, (574) 825-0704

LOT 510A



Skid Steer 74" Snow Plow Blade Attachment

SPECIFICATIONS & FEATURES
- **Item Type:** Snow Plow Blade Attachment
- **Mount:** Skid Steer Quick Attach
- **Angling:** Hydraulic
- **Trip Springs:** (3) Heavy-Duty Coil Springs

CONTACT: Main Office, (574) 825-0704

LOT 511



Beuthling B325 Static Roller

SPECIFICATIONS & FEATURES
- **Make:** Beuthling
- **Model:** B325
- **SN:** 325170. Double roller. No engine

CONTACT: Main Office, (574) 825-0704

LOT 512

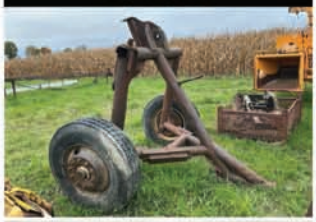



Logging Arch Cart

CONTACT: Main Office, (574) 825-0704
DESCRIPTION: Pintle hitch. Air tires.

LOT 513



McMillen X-treme Duty Auger Attachment

SPECIFICATIONS & FEATURES
- **Make:** McMillen
- **Model:** X-treme Duty. Power head only no auger. Skid steer attachment. with Steel Cable and Wire Mesh Basket.

CONTACT: Main Office, (574) 825-0704

LOT 515



Horizontal Storage Tank

SPECIFICATIONS & FEATURES
- **Item:** Horizontal Cylindrical Storage Tank
- **Dimensions:** 64" x 12'
- **Material:** Steel
- **Lifting Lugs:** Yes
- **Fittings:** Top threaded ports, pipe fittings, bottom drain valve

CONTACT: Main Office, (574) 825-0704

LOT 516



Steel Fuel Storage Tank with Stand

SPECIFICATIONS & FEATURES
- **Dimensions:** 4' x 6'
- **Material:** Steel
- **Includes:** Steel cradle stand

CONTACT: Main Office, (574) 825-0704

LOT 517



Horizontal Steel Storage Tank

SPECIFICATIONS & FEATURES
- **Type:** Horizontal Cylindrical Storage Tank
- **Material:** Steel
- **Dimensions:** 4' x 6'
- **Top Ports:** Threaded bungs, threaded elbow fitting
- **Lifting Lug:** Yes

CONTACT: Main Office, (574) 825-0704

LOT 518



Horizontal Steel Tank Barbecue Grill

SPECIFICATIONS & FEATURES
- **Item:** Horizontal Tank Barbecue Grill
- **Construction:** Steel
- **Cooking Grate:** Expanded Metal
- **Lid:** Hinged with Chain Supports
- **Mount:** Pipe Legs. Ash clean out drawer

CONTACT: Main Office, (574) 825-0704

LOT 519



Horizontal Air Compressor Tank

SPECIFICATIONS & FEATURES
- **Item Type:** Horizontal Air Compressor Tank
- **Dimensions:** 22" x 5'
- **Mounting Deck:** Top plate with slotted holes
- **Ports:** Multiple threaded top ports

CONTACT: Main Office, (574) 825-0704

LOT 520



1959 Cherokee Steel, Inc. 500 Gallon Above Ground Storage Tank

SPECIFICATIONS & FEATURES
- **Year:** 1959
- **Make:** Cherokee Steel, Inc
- **Model:** N/A
- **Serial Number:** M-9837
- **Water Capacity:** 500 gal
- **Operating Pressure:** 215 PSI
- **Diameter:** 3' Length: 9'6''

CONTACT: Main Office, (574) 825-0704

LOT 521



Horizontal Steel Kerosene Storage Tank

SPECIFICATIONS & FEATURES
- **Item Type:** Horizontal Storage Tank
- **Dimensions:** 4' x 6'
- **Marked Contents:** Kerosene
- **Material:** Steel
- **Mounting:** Integral Base Skids
- **Fittings:** Top Pipe Stub and Vent Fittings

CONTACT: Main Office, (574) 825-0704

LOT 523



Fuel Storage Tank with GPI M-150S 12V Transfer Pump

SPECIFICATIONS & FEATURES
- **Item:** Cylindrical Fuel Storage Tank with Transfer Pump
- **Dimensions:** 38" x 62"
- **Pump Make:** GPI
- **Pump Model:** M-150S
- **Pump Serial Number:** 009256271
- **Pump Manufacture Date:** July 2018
- **Voltage:** 12V DC
- **Amps:** 18 Amps
- **Horsepower:** 1/5 HP
- **Motor Speed:** 1900 RPM
- **Max Pressure:** 15 PSI
- **Dispensing Hose:** Included
- **Nozzle:** Manual dispensing nozzle included

CONTACT: Main Office, (574) 825-0704

LOT 522



3 Fabricated Steel Livestock Feed Troughs

SPECIFICATIONS & FEATURES
- **Item:** Fabricated Steel Livestock Feed Troughs
- **Quantity:** 3
- **Material:** Steel
- **Mount Type:** Skid and Leg Frames

CONTACT: Main Office, (574) 825-0704

LOT 524



Cylindrical Steel Storage Tank on Stand

SPECIFICATIONS & FEATURES
- **Type:** Horizontal Cylindrical Storage Tank
- **Dimensions:** 38" x 5'
- **Material:** Steel
- **Mounting:** Welded angle-iron legs
- **Fittings:** Top threaded ports and lower bung opening

CONTACT: Main Office, (574) 825-0704

LOT 525



Dust Blower

SPECIFICATIONS & FEATURES
- **Size:** 18" Inlet Size: 6" Outlet Size: 6" Drive: Predator 459 gas engine. Jack shaft with clutch

CONTACT: Main Office, (574) 825-0704

LOT 526



Covered Belt Conveyor

SPECIFICATIONS & FEATURES
- **Drive Type:** Electric
- **Length:** 33' Overall Width: 27" Belt Width: 18".

CONTACT: Main Office, (574) 825-0704

LOT 528



Vibrating Shaker Trough Conveyor, Drive Assemblies, Hydraulic Components, and More

SPECIFICATIONS & FEATURES
- **Equipment Type:** Vibrating shaker trough conveyor, drive mechanisms, hydraulic components, and electrical controls
- **Conveyor Dimensions:** 9-1/2' x 32" x 25"
- **Conveyor Drive Motor Make:** The Louis Allis Co
- **Conveyor Drive Motor HP:** 3
- **Conveyor Drive Motor RPM:** 1750
- **Conveyor Drive Motor Frame:** 225
- **Conveyor Drive Motor Voltage:** 220/440V
- **Conveyor Drive Motor Phase:** 3 Phase
- **Electrical Controls:** Siemens electrical control enclosures with push buttons, disconnect switches, and circuit breaker
- **Hydraulic Components:** Multi-lever hydraulic valve bank and hydraulic cylinders
- **Additional Included Items:** Steel conveyor chain, sprockets, drive pulleys, mounting frames, and Hercules foot switches

CONTACT: Main Office, (574) 825-0704

LOT 527



Mellott Transfer Chain

SPECIFICATIONS & FEATURES
- **Make:** Mellott
- **Model:** N/A
- **Number of Strands:** 2 Length: 3' Width: 15.5' Drive: None

CONTACT: Main Office, (574) 825-0704

LOT 529



Log Deck

SPECIFICATIONS & FEATURES
- **Make:** N/A
- **Drive:** Electric
- **Strands:** 3
- **Stop & Load:** N/A
- **Operated By:** N/A
- **Chain Type:** Roller Chain
- **Size (Length):** 56 feet
- **Size (Width):** 87 inches
- **Size (Height):** 33 inches
- **Note:** Is in two pieces

CONTACT: Main Office, (574) 825-0704

LOT 531



Paddle Conveyor and I Beam

SPECIFICATIONS & FEATURES
- **Conveyor Length:** 16' Conveyor Width: 21" Pan Width: 18" Beam Dimensions: 23'8"x4"x8".

CONTACT: Main Office, (574) 825-0704

LOT 532



Belt Conveyor

SPECIFICATIONS & FEATURES
- **Drive Type:** None
- **Length:** 30'
- **Overall Width:** 3'
- **Belt Width:** 21"
- **Overall Height:** 37"

CONTACT: Main Office, (574) 825-0704

LOT 533



Bundle of Round Steel Pipes

SPECIFICATIONS & FEATURES
- **Item:** Bundle of Round Steel Pipes
- **Quantity:** 24 pieces
- **Material:** Steel
- **Shape:** Round
- **Diameter:** 3 inches
- **Length:** 20'4".

CONTACT: Main Office, (574) 825-0704

LOT 534



Log Deck

SPECIFICATIONS & FEATURES
- **Make:** N/A
- **Drive:** None
- **Strands:** 2
- **Stop & Load:** Yes
- **Chain Type:** Roller Chain
- **Size (Length):** 20'
- **Size (Width):** 92"
- **Size (Height):** 70"

CONTACT: Main Office, (574) 825-0704

LOT 535



Paddle Conveyor

SPECIFICATIONS & FEATURES
- **Make:** N/A
- **Overall Length:** 26 feet
- **Overall Width:** 40 inches
- **Incline Length:** N/A
- **Pan Width:** 28 inches
- **Drive:** N/A

CONTACT: Main Office, (574) 825-0704

LOT 530



Transfer Deck

SPECIFICATIONS & FEATURES
- **Make:** N/A
- **Model:** N/A
- **Number of Strands:** 2
- **Length:** 20.5'
- **Width:** 64"
- **Height:** 34"
- **Drive:** None
- **Rooftop Chain:** No

CONTACT: Main Office, (574) 825-0704

LOT 537



Cincinnati Fan RBE-7 Dust Blower

SPECIFICATIONS & FEATURES
- **Make:** Cincinnati Fan
- **Model:** RBE-7
- **SN:** 1314657
- **Size:** N/A
- **Inlet Size:** 6 3/4 in
- **Outlet Size:** 6" Drive: None

CONTACT: Main Office, (574) 825-0704

LOT 539



Heavy Steel Skid Platforms and Wooden Crate with Coiled Steel Cable

SPECIFICATIONS & FEATURES
- **Item:** Heavy steel skid platforms with wooden shipping crate and steel cable
- **Platform Quantity:** 2
- **Platform Construction:** Heavy-gauge welded steel plate
- **Rigging & Towing:** Integrated end brackets, loops, and attached roller wheel assembly
- **Crate Construction:** Slatted wood with metal-reinforced corner brackets
- **Contents:** Coiled multi-strand steel cable (mostly 3/4 inch)

CONTACT: Main Office, (574) 825-0704

LOT 538



Sullair Towable Air Compressor

SPECIFICATIONS & FEATURES
- **Year:** N/A
- **Make:** Sullair
- **Model:** N/A
- **SN:** N/A
- **Meter reads:** 665.5 hours
- **Engine:** Ford Industrial Power Engine

CONTACT: Main Office, (574) 825-0704

LOT 540



Spike-Tooth Harrow Section, Curved-Tine Rake Bar

SPECIFICATIONS & FEATURES
- **Item Type:** Agricultural Implements and Grate Components
- **Included Items:** Spike-tooth harrow section, curved-tine rake bar, expanded metal mesh platform, and welded steel frame
- **Material:** Steel and iron
- **Width:** 91 inches

CONTACT: Main Office, (574) 825-0704

LOT 546



Disc Harrow

SPECIFICATIONS & FEATURES
- **Equipment Type:** Disc Harrow
- **Blade Type:** Concave disc blades
- **Adjustment Type:** Manual upright levers with linkage chains
- **Hitch Type:** Drawbar tongue with chains
- **Ballast:** Wood log secured with strap
- **Width:** 5 ft

CONTACT: Main Office, (574) 825-0704

LOT 547



Horse Drawn Plow

SPECIFICATIONS & FEATURES
- **Item Type:** Riding sulky plows and agricultural implements
- **Construction:** Cast iron, wrought steel, and wood
- **Seating:** Perforated metal pan tractor-style seats
- **Wheels:** Spoked iron wheels
- **Components:** Moldboards, plowshares, rolling coulter discs, adjustment hand levers with ratchet pawls and quadrant gears, and tension springs
- **Hitch / Draft Pole:** Wooden tongue beam with clevis hitch
- **Shaft Length:** 12 1/2 feet
- **Markings:** "EMCO" and "PP 300"

CONTACT: Main Office, (574) 825-0704

LOT 548



Sulky Riding Plow with E-Z Seat

SPECIFICATIONS & FEATURES
- **Equipment Type:** Sulky Riding Plow
- **Seat:** Perforated metal pan seat stamped E-Z SEAT
- **Suspension:** Coil spring seat mount
- **Ground Engaging Components:** Moldboard plow bottom and circular disc coulter
- **Wheel Type:** Spoked steel wheels
- **Controls:** Manual adjustment levers with toothed ratchet quadrants

CONTACT: Main Office, (574) 825-0704

LOT 549



McCormick New Big 4 Sickle Bar Mower

SPECIFICATIONS & FEATURES
- **Make:** McCormick
- **Model:** New Big 4
- **Equipment Type:** Sickle Bar Mower
- **Drive Wheels:** Cleated Spoked Steel
- **Seat:** Perforated Metal Seat
- **Cutter Bar:** Sickle Bar with Guards
- **Sickle Bar Length:** 62 inches
- **Casting Marks:** M648, 5797

CONTACT: Main Office, (574) 825-0704

LOT 550



EMCO Gravity Flow Hopper Bin

SPECIFICATIONS & FEATURES
- **Make:** EMCO
- **Model:** N/A
- **Manufacturer:** Elsie Machine Co
- **Discharge Gate:** Manual Slide Gate with Handwheel

CONTACT: Main Office, (574) 825-0704

LOT 551



Pull-Type Cultipacker Implement

SPECIFICATIONS & FEATURES
- **Make:** N/A
- **Model:** N/A
- **Type:** Pull-Type Cultipacker Implement
- **Hitch Type:** Pull-Behind / Tow-Behind
- **Overall Width:** 101 inches

CONTACT: Main Office, (574) 825-0704

LOT 552



Paddle Conveyor

SPECIFICATIONS & FEATURES
- **Overall Length:** 150 inches
- **Incline Length:** N/A
- **Pan Width:** 11 inches
- **Includes Extra Chain:** N/A
- **Drive:** N/A

CONTACT: Main Office, (574) 825-0704

LOT 553



Galvanized Metal Auger Tube with Flighting

SPECIFICATIONS & FEATURES
- **Type:** Auger Tube
- **Length:** 16 feet
- **Diameter:** 6 inches
- **Material:** Galvanized Steel
- **Components:** Cylindrical Casing, Internal Spiral Flighting, Pulley Assembly, Mounting Bracket

CONTACT: Main Office, (574) 825-0704

LOT 555



Pull-Behind Spreader Cart with Gas Engine

SPECIFICATIONS & FEATURES
- **Item Type:** Pull-behind spreader cart
- **Engine:** Single-cylinder OHV utility gas engine
- **Drive System:** Engine-driven belt and chain drive
- **Floor:** Chain apron conveyor with cross slats
- **Discharge:** Rear cylindrical rotating toothed beater drum
- **Axle:** Single axle
- **Tires:** Pneumatic
- **Interior Measurements:** 9 foot by 4 foot by 16 inches

CONTACT: Main Office, (574) 825-0704

LOT 554



Mayrath Portable Chain Flight Conveyor

SPECIFICATIONS & FEATURES
- **Make:** Mayrath
- **Drive:** Electric
- **Tire Size:** H78-15
- **Paddle Size:** 17 1/2 inches
- **Overall Length:** 17 feet

CONTACT: Main Office, (574) 825-0704

LOT 562



Equipment Trailer

SPECIFICATIONS & FEATURES
- **Floor Type:** Steel
- **Number of Rear Axles:** 2
- **Type of Hitch:** Pintle
- **Brakes:** Surge
- **Dual Jacks:** No

CONTACT: Main Office, (574) 825-0704

LOT 563



Tandem-Axle Equipment Trailer with Mounted Tank

SPECIFICATIONS & FEATURES
- **Floor Type:** Steel Plate
- **Suspension:** Leaf Spring
- **Number of Rear Axles:** 2
- **Type of Hitch:** Ball Coupler
- **Dual Jacks:** No

CONTACT: Main Office, (574) 825-0704

LOT 567

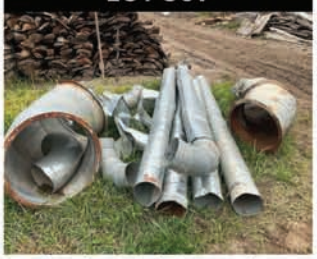

Galvanized Spiral Duct Pipes, Elbows, Flanged Duct Sections

SPECIFICATIONS & FEATURES
- **Item Type:** 8" Spiral Ductwork and Fittings
- **Material:** Galvanized Steel
- **Components:** Spiral round duct pipes, duct elbows, flanged duct sections, and conical duct fitting

CONTACT: Main Office, (574) 825-0704

LOT 568



White Vinyl Fence Posts and Rails

SPECIFICATIONS & FEATURES
- **Item:** Fence Posts and Rails
- **Material:** Vinyl
- **Color:** White
- **Components:** Square Posts with Pre-Routed Holes, Hollow Slotted Rails, and Pyramid Post Caps
- **Additional Inclusions:** Flexible Corrugated Drainage Pipe

CONTACT: Main Office, (574) 825-0704

LOT 569



Pallet Rack Cross Beams, Wire Mesh Roll, and More

SPECIFICATIONS & FEATURES

- **Item Type:** Pallet Rack Cross Beams
- **Beam Material:** Steel
- **Connector Type:** Hook / Slotted End Brackets
- **Finish:** Orange, Yellow, and Light Blue. 4 pcs. 4' x 8' end frame. 8' side beams

CONTACT: Main Office, (574) 825-0704

LOT 570



Steel Fence T-Posts, Electric Fence Insulators, and More

SPECIFICATIONS & FEATURES

- **Item Type:** Steel Fence T-Posts
- **Finish:** Green, orange, and unpainted steel
- **Anchor Plates:** Attached spade plates

CONTACT: Main Office, (574) 825-0704

LOT 571



Metal Pipes, Duct Pipe, Fence T-Posts

SPECIFICATIONS & FEATURES

- **Pipes:** 8'' Spiral corrugated galvanized pipe, smooth galvanized pipe, and flanged steel pipe sections
- **Fencing:** Metal T-posts with yellow plastic fence insulators

CONTACT: Main Office, (574) 825-0704

LOT 572



Commercial Truck Tires and Wheels

SPECIFICATIONS & FEATURES

- **Item:** Commercial Truck Tires and Wheels
- **Included Brands:** Bridgestone, Continental, Firestone
- **Tire Sizes:** 315/80R22.5, 445/50 R 22.5, 10.00R20
- **Wheel Type:** Steel wheels

CONTACT: Main Office, (574) 825-0704

LOT 573



Stackable Steel Pallet Racks with Wood Decking

SPECIFICATIONS & FEATURES

- **Item:** 3 Stackable Steel Pallet Storage Racks
- **Frame Material:** Welded steel tubing
- **Deck Material:** Wood and plywood
- **Corner Stacking Pins:** Yes
- **Fork Pockets:** Yes

CONTACT: Main Office, (574) 825-0704

LOT 574



Rubber V-Belts, Hydraulic Hoses, Caster Wheels, Steel Tubing

SPECIFICATIONS & FEATURES

- **Belts:** Rubber V-belts and drive belts, including CX173 cogged belts
- **Hoses:** Gates 16G2 1" (25.4 mm) R2/2SN 2900 PSI max WP hydraulic hose and coiled hoses
- **Caster Wheels:** Heavy-duty caster wheels with mounting plates and forks
- **Metal & Hardware:** Steel pipes, curved tubes, U-bolts, plate, and slotted angle bars

CONTACT: Main Office, (574) 825-0704

LOT 575



Rear-Tine Rototiller

SPECIFICATIONS & FEATURES

- **Equipment Type:** Walk-behind rear-tine rototiller
- **Engine Make:** Honda GX120 gas engine
- **Starter:** Recoil pull-start
- **Drive:** Belt and pulley
- **Tires:** Lugged agricultural tread. 14'' wide

CONTACT: Main Office, (574) 825-0704

LOT 576



Walk-Behind Rear-Tine Garden Tiller

SPECIFICATIONS & FEATURES
- **Item Type:** Walk-Behind Rear-Tine Tiller
- **Quantity:** 1 20" wide Fuel Type: Gas

CONTACT: Main Office, (574) 825-0704

LOT 577



Harrow Section

SPECIFICATIONS & FEATURES
- **Equipment Type:** harrow section
- **Material:** Steel and cast iron
- **Tines:** Curved spring tines

CONTACT: Main Office, (574) 825-0704

LOT 578



Tow-Behind Disc Harrow Attachment

SPECIFICATIONS & FEATURES
- **Type:** Tow-behind disc harrow attachment and cultivator frame
- **Material:** Cast iron and steel
- **Disc Harrow:** Five concave disc blades mounted on an axle, adjustment lever with tension spring, curved strap metal guards
- **Cultivator:** Steel frame with arched tines

CONTACT: Main Office, (574) 825-0704

LOT 579



Equipment Cab Enclosure

SPECIFICATIONS & FEATURES
- **Item:** Equipment Cab Enclosure. 4' x 5' Material: Sheet metal
- **Roof:** Corrugated metal with overhang
- **Door:** Hinged side door with handle

CONTACT: Main Office, (574) 825-0704

LOT 580



Curved Gravity Roller Conveyor Sections and Multi-Groove Pulley Assembly

SPECIFICATIONS & FEATURES
- **Item Type:** Curved gravity roller conveyor sections and multi-groove pulley assembly
- **Conveyor Sections Included:** 2
- **Conveyor Style:** Curved gravity roller
- **Conveyor Frame:** Painted steel
- **Pulley Type:** 5-groove V-belt pulley
- **Mounting:** Horizontal shaft with dual pillow block bearings on adjustable steel frame

CONTACT: Main Office, (574) 825-0704

LOT 581



40-Ton Steel Support Stand, Jib Boom Pole Assembly

SPECIFICATIONS & FEATURES
- **Support Stand Capacity:** 40 Ton
- **Support Stand Construction:** Welded Steel
- **Boom Pole Construction:** Welded Steel
- **Included Items:** 40-ton steel support stand, boom pole assembly, tubular frame components, steel posts, and more

CONTACT: Main Office, (574) 825-0704

LOT 582



Hopper-Fed Grinder Unit and Logging Winch Arch

SPECIFICATIONS & FEATURES
- **Drive:** Electric motor
- **Transmission:** Chain and sprocket drive
- **Infeed:** Top sheet-metal hopper. Arch for logging winch

CONTACT: Main Office, (574) 825-0704

LOT 583



Cornell S ZR2A Cant Sizer

SPECIFICATIONS & FEATURES
- **Make:** Cornell Mfg., Inc
- **Model:** S ZR2A
- **SN:** 103-11-84

CONTACT: Main Office, (574) 825-0704

LOT 584



Fuel Storage Tank on Elevated Steel Stand with Pump and Hose

SPECIFICATIONS & FEATURES
- **Tank Type:** Horizontal Cylindrical Fuel Storage Tank
- **Stand:** Elevated Steel Frame Stand
- **Dispensing Equipment:** Transfer Pump, Flow Meter, Hose, and Nozzle
- **Meter Reading:** 000

CONTACT: Main Office, (574) 825-0704

LOT 650



Power Unit

SPECIFICATIONS & FEATURES
- **SN:** AGD 11001 Meter reads: 966.8 hours
- **HP:** 250 Cylinders: 6 Clutch: Yes
- **Clutch Make:** PEC Manufacturing, Inc
- **Fuel Type:** Diesel
- **Voltage:** 12V

CONTACT: Dale Nissley, 574-821-6014

SELLER STATEMENT: Make is unknown but believed to be a Case, unknown if the hours are correct. The unit does run and operate. Seller is selling due to putting in a line shaft and moving to a single unit to run his entire operation.

LOT 651



John Deere 4045TF150B Skid-Mounted Diesel Power Unit

SPECIFICATIONS & FEATURES
- **Make:** John Deere
- **MN:** 4045TF150B
- **SN:** PE4045T167652
- **HP:** 80
- **Fuel Type:** Diesel
- **Clutch:** no Cylinder: 4.

CONTACT: Dale Nissley, 574-821-6014
SELLER STATEMENT: Unit was used to run an edger, out of production for a year, unit does run an operate. Seller is selling due to putting in a line shaft and moving to a single unit to run his entire operation.

LOT 652



Deutz BF6L913 Diesel Power Unit

SPECIFICATIONS & FEATURES
- **Year:** N/A
- **Make:** Deutz
- **MN:** BF6L913
- **SN:** 6070679
- **Meter reads:** (hours): 360.1
- **Original Hours:** Unknown
- **Rebuilt:** Yes
- **Rebuilt Hours:** 360
- **HP:** 142
- **Cylinders:** 6
- **Clutch:** Yes
- **Clutch Make:** PEC Manufacturing, Inc
- **Fuel Type:** Diesel
- **Voltage:** 12V

CONTACT: Dale Nissley, 574-821-6014
SELLER STATEMENT: Complete rebuilt 360 hours ago, a very well running unit, Seller is selling due to putting in a line shaft and moving to a single unit to run his entire operation.

LOT 653



Go Fast Grade Lumber Resaw

SPECIFICATIONS & FEATURES
- **Make:** Go Fast Model: N/A
- **SN:** N/A
- **Meter Reads:** 1,510 Rebuilt hours Resaw Type: Horizontal
- **Wheel Size (Diameter):** 24" Wheel Width: 1"
- **Drive:** Perkins Diesel
- **Blade Size Width:** 1-1/2" Blade Size Length: 13'-2" Guide Type: block Strain: N/A
- **Setworks:** Manual
- **Includes Complete Runaround System:** No

CONTACT: Dale Nissley, 574-821-6014
SELLER STATEMENT: Includes 4 boxes of extra blades, engine meter reads 1,570 hours rebuilt hours. Good running unit.

LOT 654



Kubota V2203E Power Unit

SPECIFICATIONS & FEATURES
- **Year:** N/A
- **Make:** Kubota MN: V2203E SN: N/A
- **HP:** 46
- **Cylinders:** 4
- **Clutch:** No Fuel Type: Diesel
- **Voltage:** 12V

CONTACT: Dale Nissley, 574-821-6014
SELLER STATEMENT: Was running when pulled off of edger, Fuel tank included, actual hours are unknown but believed to have over 9,000 engine hours.

LOT 655



2 Strand Log Deck

SPECIFICATIONS & FEATURES
- **Make:** Drive: Hydraulic Strands: 2
- **Stop & Load:** Yes
- **Operated By:** Hydraulic Cylinders
- **Chain Type:** Roller Chain
- **Size (Length):** 15' Size (Width): 7' Size (Height): 45".

CONTACT: Dale Nissley, 574-821-6014
SELLER STATEMENT: Production Ready

LOT 656



Mellott Vibrating Conveyor Trough with Screen Section

SPECIFICATIONS & FEATURES
- **Make:** Mellott
- **Model:** N/A
- **SN:** N/A
- **Size:** 12' Drive: None.

CONTACT: Dale Nissley, 574-821-6014
SELLER STATEMENT: Production ready.

LOT 657



Vermeer BC1000 Towable Wood Chipper

SPECIFICATIONS & FEATURES
- **Make:** Vermeer
- **Model:** BC1000
- **SN:** 1VRU111A0Y1000596
- **Number of Knives:** N/A
- **Drive:** Cummins Diesel
- **Discharge:** Top
- **Hand:** N/A

CONTACT: Dale Nissley, 574-821-6014
SELLER STATEMENT: Seller states never used it much but works fine. Meter reads 2,496 hours.

LOT 658



TimberKing Model 802 Board Edger

SPECIFICATIONS & FEATURES
- **Make:** TimberKing
- **Model:** 802
- **SN:** 1805
- **Type:** portable Cut Capacity Thickness: 3-1/2" Cut Capacity Width: 14" Overall Dimensions of Infeed: 6' Overall Dimensions of Outfeed: 7' Number of Blades: 2
- **Number of Stationary Blades:** 2 Number of Moveable Blades: 0 Blade Type: Circle
- **Arbor Size:** 2-1/2" Power Type: Gas
- **Lasers:** none Number of Lasers: N/A

CONTACT: Dale Nissley, 574-821-6014

SELLER STATEMENT: 13" blades, powered bottom outfeed roller, sawdust blower hook up, no variable speed, spring loaded hold down, Seller states in Excellent operating condition

LOT 659



Hydraulic Reservoir Tank with Stand and Filter Assembly

SPECIFICATIONS & FEATURES
- **Item Type:** Hydraulic Fluid Reservoir Tank
- **Capacity:** Approximately 210 Gallons
- **Stand:** Welded Square Tubing Frame
- **Filtration:** Dual Spin-On Filter Assembly
- **Manifold:** Hydraulic Plumbing and Manifold Assembly
- **Gauge:** Analog Pressure Gauge
- **Fluid Level Indicator:** Sight Gauge

CONTACT: Dale Nissley, 574-821-6014

LOT 661



2025 Future FT-GR87 87" Skid Steer Grader Blade Attachment

SPECIFICATIONS & FEATURES
- **Year:** 2025
- **Make:** Future
- **Model:** FT-GR87
- **Serial Number:** FT D-PDJDL250304
- **Equipment Type:** Skid Steer Grader Blade Attachment
- **Blade Width:** 87"
- **Blade Height Adjustment Range:** 3.5"
- **Forward and Backward Swing Angle:** ±24°
- **Working Pressure:** 10Mpa-22Mpa
- **Mount:** Universal Skid Steer Quick Attach
- **Caster Wheels:** Dual Pneumatic Swivel Casters
- **Controls:** 6-Button In-Cab Control Box with 12V Auxiliary Power Plug

CONTACT: Myron Nissley, 574-536-2481

SELLER STATEMENT: Seller states only used once

LOT 660



Dust Blower

SPECIFICATIONS & FEATURES
- **Size:** 24" Inlet Size: 8" Outlet Size: 10" Drive: Hydraulic

CONTACT: Dale Nissley, 574-821-6014

LOT 662



Morgan Board Deduster

SPECIFICATIONS & FEATURES
- **Make:** Morgan Model: SN: 102901152 Number of brushes: 2 Drive: hydraulic.

CONTACT: Myron Nissley, 574-536-2481

SELLER STATEMENT: Well used. Might need new brushes but still runs and operates.

LOT 663



Baker BT-O Turnaround Belt Conveyor

SPECIFICATIONS & FEATURES
- **Drive Type:** None Length: 52" Overall Width: 54" Belt Width: 23" Overall Height: 33".

CONTACT: Myron Nissley, 574-536-2481

LOT 664



Steel Fuel Transfer Tank with GPI Electric Pump

SPECIFICATIONS & FEATURES
- **Item:** Steel Fuel Transfer Tank
- **Tank Size:** Approximately 544 Gallons
- **Pump Make:** GPI
- **Pump Type:** Electric Fuel Transfer Pump
- **Dispensing Nozzle Make:** Fill-Rite
- **Hose:** 3/4" ID Farm Fuel Transfer Hose with Static Wire
- **Filter:** Inline Fuel Filter
- **Fittings:** Top Lifting Eye, Bottom Drain Plug
- **Electrical Connection:** Leads with Alligator Clips
- **Battery:** 12V

CONTACT: Main Office, (574) 825-0704

LOT 665



64"x108" Fuel Tank

SPECIFICATIONS & FEATURES
- **Item Type:** Fuel Tank
- **Tank Size:** Approximately 1500 gallons
- **Material:** Cylindrical Steel
- **Metal Gauge:** No. 7
- **Inspection Plate:** Underwriters Laboratories, Inc
- **Plate Number:** D - 673493
- **Markings:** (1/2) 10-4007
- **Fittings:** Top vent pipe, threaded riser pipe with attached hose, lifting lugs

CONTACT: Main Office, (574) 825-0704

LOT 666



Wisconsin Model AENLD Single-Cylinder Air-Cooled Engine

SPECIFICATIONS & FEATURES
- **Year:** Make: Wisconsin
- **MN:** AENLD
- **SN:** 4235241
- **Meter reads:** (hours) Original Hours: Rebuilt: Rebuilt Hours: HP: Cylinders: 1
- **Clutch:** Clutch Make: Fuel Type: gas Voltage:.

CONTACT: Main Office, (574) 825-0704

LOT 667



Barn Sweep

SPECIFICATIONS & FEATURES
- **Make:** Patz

CONTACT: Main Office, (574) 825-0704

LOT 669



Coiled Steel Wire Cable

SPECIFICATIONS & FEATURES
- **Item:** Steel wire cable
- **Construction:** Braided steel
- **Termination:** Swaged sleeve eye loop

CONTACT: Main Office, (574) 825-0704

LOT 668



Lot 668

CONTACT: Main Office, (574) 825-0704

LOT 670



Conveyor Chains, Roller Chains, Bearing Housing, and More

SPECIFICATIONS & FEATURES
- **Chain Type:** Conveyor and roller chains
- **Chain Markings:** C 55D
- **Hardware Markings:** 35MM
- **Included Components:** Conveyor chain with flight attachments, drive chain, steel flange clamp assembly, cast iron bearing housing

CONTACT: Main Office, (574) 825-0704

LOT 671



Sheet Metal Duct Manifold, Galvanized Spiral Duct Pipes, Corrugated Pipes, and More

SPECIFICATIONS & FEATURES
- **Item Type:** Industrial ductwork and piping components
- **Manifold Configuration:** Rectangular sheet metal box with (4) round top collar ports and (1) side round transition duct
- **Included Piping and Fittings:** Galvanized spiral round duct pipes, corrugated plastic pipes, transition chute, and fittings

CONTACT: Main Office, (574) 825-0704

LOT 672



Dayton 3C106 Industrial Blowers (2 Units)

SPECIFICATIONS & FEATURES
- **Make:** Dayton
- **Model:** 3C106, 3C106A
- **SN:** N/A
- **Size:** 15-5/8"
- **Inlet Size:** 8" and 9"
- **Outlet Size:** 8 inches and 9 inches
- **Drive:** None
- **Includes Pipe:** No
- **Pipe Length:** N/A

CONTACT: Main Office, (574) 825-0704

LOT 674



Hydraulic Reservoir Tank, Control Valve Assembly, Cylinder, Hoses, and More

SPECIFICATIONS & FEATURES
- **Item:** Hydraulic reservoir and components
- **Included Items:** Hydraulic fluid reservoir tank, control valve assembly, cylinder, mounting bracket, and hydraulic hoses
- **Tank Construction:** Rectangular steel tank with chrome twist cap, fluid level sight glass, top ports, mounting studs, and base mounting flanges
- **Valve Assembly:** Multi-spool directional control valve with rubber protective boot and threaded fittings
- **Hose Specification:** 1/2" SAE 100 R2AT, 3,500 PSI maximum working pressure

CONTACT: Main Office, (574) 825-0704

LOT 673



Inserted-Tooth Circular Saw Blades

SPECIFICATIONS & FEATURES
- **Make:** N/A
- **Model:** N/A
- **Type:** Inserted-Tooth Circular Saw Blade
- **Material:** Steel
- **Markings:** 7
- **Quantity:** 2

CONTACT: Main Office, (574) 825-0704

LOT 675



Gravity Flow Wagon on Running Gear

SPECIFICATIONS & FEATURES
- **Item Type:** Gravity Flow Wagon
- **Running Gear:** 4-Wheel Running Gear
- **Discharge:** Side Discharge Chute with Handwheel Gate
- **Hitch:** Clevis Drawbar
- **Ladder:** Exterior Access Ladder

CONTACT: Main Office, (574) 825-0704

LOT 676



Two-Tier Rolling Utility Cart, Metal Mesh Basket, Galvanized Piping, Sprocket Assembly, and More

SPECIFICATIONS & FEATURES
- **Cart Configuration:** Two-tier utility cart with push handle
- **Mobility:** 4 caster wheels
- **Basket Type:** Expanded metal mesh basket with carry handles
- **Included Metal Components:** Galvanized piping, drum roller, sprocket assembly, hoses, and more

CONTACT: Main Office, (574) 825-0704

LOT 677



Industrial Radiators and Roller Conveyor Sections

SPECIFICATIONS & FEATURES
- **Type:** Industrial Radiators and Roller Conveyor Sections
- **Radiators:** (2) Heavy-duty equipment radiators
- **Conveyor Sections:** Orange roller conveyor track section, green roller conveyor frame sections with cylindrical steel rollers

CONTACT: Main Office, (574) 825-0704

LOT 678



Steel Rack Frames and Rubber Drive Belts

SPECIFICATIONS & FEATURES
- **Item Type:** Steel rack frames and rubber drive belts
- **Rack Quantity:** (4) T-shaped frames
- **Frame Construction:** Welded square steel tubing
- **Frame Hardware:** Welded base plates and crossbars with hooks
- **Belting:** Rubber V-belts and cogged drive belts

CONTACT: Main Office, (574) 825-0704

LOT 679



Lubricant Pails, Industrial Belting Rolls, Drive Belts, and More

SPECIFICATIONS & FEATURES
- **Item Type:** Lubricants, conveyor belting, drive belts, and more
- **Lubricant Products:** Traveller ISO 46 Hydraulic Oil, Traveller SAE 15W-40 Diesel Engine Oil, Traveller SAE 80W-90 Multi-Purpose Gear Lubricant, Traveller Universal Tractor Trans/Hydraulic Fluid, Shell Rotella 15W-40
- **Pail Capacity:** 5 gal. (18.9 L)
- **Belting Types:** Woven fabric conveyor belting rolls, textured belting, V-belts, and cogged drive belts

CONTACT: Main Office, (574) 825-0704

LOT 680



(2) Worthington Aluminum Propane Forklift Cylinders

SPECIFICATIONS & FEATURES
- **Quantity:** 2
- **Make:** Worthington
- **Model:** N/A
- **Type:** Forklift LP Gas Cylinders
- **Material:** Aluminum
- **DOT Specification:** DOT 4E240
- **Country of Manufacture:** USA

CONTACT: Main Office, (574) 825-0704

LOT 681



Strapping Dispenser Cart, Strapping Tensioner Tool, Strapping, Seals, Buckles, and More

SPECIFICATIONS & FEATURES
- **Item:** Mobile strapping dispenser cart and accessories
- **Cart Make:** Signode
- **Model:** N/A
- **Cart Construction:** Tubular steel frame with top utility tray
- **Reel Assembly:** Steel dispenser spool with threaded center axle and wing nut clamp
- **Mobility:** (2) rubber-tired wheels
- **Strapping:** Roll of black plastic strapping
- **Tensioner Tool:** Manual strapping tensioner
- **Hardware & Accessories:** Cardboard box of metal banding seals, wire strapping buckles, cylindrical chuck component, steel coupling, and hardware

CONTACT: Main Office, (574) 825-0704

LOT 682



(2) 1/2" Seal Feed Strapping Tools, Strapping Seals, and More

SPECIFICATIONS & FEATURES
- **Make:** Signode
- **Model:** AL-12
- **Type:** Seal Feed Strapping Machine
- **Strap Size:** 1/2"
- **Quantity:** 2
- **Included Items:** Box of metal strapping seals, Masterforce 1-1/16" deep impact socket

CONTACT: Main Office, (574) 825-0704

LOT 683



Set of 5 Galvanized Steel Safety Grating Stair Treads

SPECIFICATIONS & FEATURES
- **Item:** Safety Grating Stair Treads
- **Quantity:** 5
- **Material:** Galvanized Steel
- **Length:** Approx. 24"
- **Surface:** Serrated Diamond Slip-Resistant Grating
- **Design:** Channel Flange Sides

CONTACT: Main Office, (574) 825-0704

LOT 684



(2) Commercial Intertech Hydraulic Gear Pumps

SPECIFICATIONS & FEATURES
- **Make:** Commercial Intertech
- **Model:** M25X897BEIL 15-73SS
- **Part Number:** 312-9115-105
- **Serial Number:** N084-3223
- **Quantity:** 2
- **Type:** Hydraulic Gear Pump

CONTACT: Main Office, (574) 825-0704

LOT 685



(7) Split Circular Saw Blades

SPECIFICATIONS & FEATURES
- **Item Type:** Split circular saw and groover blades
- **Quantity:** 7
- **Size:** 18 inches
- **Design:** Two-piece split blade construction
- **Blade Styles:** Toothed circular saw blades and flat slotting/groover blades
- **Mounting:** Center arbor with multi-hole bolt pattern
- **Packaging:** Fitted cardboard storage trays and sleeves

CONTACT: Main Office, (574) 825-0704

LOT 686



Set of 4 Delco-Remy 35-MT 12V Starter Motors

SPECIFICATIONS & FEATURES
- **Make:** Delco-Remy
- **RPM:** N/A
- **Frame Size:** N/A
- **HP:** N/A
- **Phase:** N/A

CONTACT: Main Office, (574) 825-0704

LOT 687

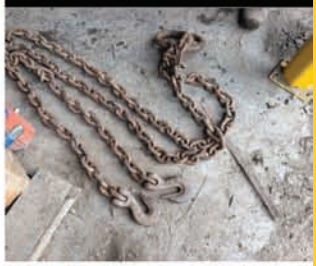

Campbell Two-Leg Chain Sling with Master Ring and Grab Hooks

SPECIFICATIONS & FEATURES
- **Make:** Campbell
- **Model:** N/A
- **Type:** Two-Leg Chain Sling
- **Length:** 9 foot
- **Hardware:** Circular Master Ring and Clevis Grab Hooks

CONTACT: Main Office, (574) 825-0704

LOT 688



Welding Cylinder Cart, Oxy-Acetylene Torch Kit, Small Gas Engine

SPECIFICATIONS & FEATURES
- **Lot Contents:** Dual-cylinder cart, oxy-acetylene torch assembly with dual hose and regulators, small horizontal-shaft gas engines, electric motor, hydraulic cylinders, roller chain, hydraulic hoses, and more
- **Hose Markings:** GlobalCore, Hydraulic, 28 MPa (4000 PSI)
- **Cart Configuration:** Dual-cylinder wheeled cart with safety chain

CONTACT: Main Office, (574) 825-0704

LOT 177-B



Jesco 211305 0.33 Cu. Yd. 4,000 lb. Self-Dumping Hopper

SPECIFICATIONS & FEATURES
- **Make:** Jesco
- **Model:** 211305
- **Capacity:** 0.33 cu. yd
- **Weight Capacity:** 4,000 lb

CONTACT: Main Office, (574) 825-0704

LOT 415 A



Pulleys, Sprockets, Hydraulic Valve Assembly

SPECIFICATIONS & FEATURES
- **Item Type:** Industrial drive components and machinery parts
- **Included Items:** Multi-groove V-belt pulleys, spoked pulley wheels, single-groove pulleys, sprockets, hydraulic valve unit, rack and pinion assembly, shafts, and more
- **Material:** Cast iron and steel

CONTACT: Main Office, (574) 825-0704



LOT 1101



LOT 1560



LOT 1450



LOT 1550

MICHIANA EQUIPMENT AUCTION - 12.10 - RING 1

11751 CR 12, Middlebury, IN 46540

Auction Goes Live Thursday, December 10, 2026 at 9:00 AM EST

INFORMATION LOT

Bright Star is excited to provide a consignment auction to serve your area. Our goal is to provide sellers with an easy option to turn their unused equipment into cash. We provide cutting edge marketing to earn sellers top dollar for their equipment. Buyers can be expected to be treated fairly and with absolute transparency and integrity. We look forward to working with you. Auction Specialist: Myron Miller 574-536-6306 Items are located at 11751 CR 12, Middlebury, IN 46540 Titled Vehicles: All titled vehicles (not including lots sold as Bill of Sale) will have a $49 title processing fee applied to each individual lot. Once your payment is received and clears our bank, you will be contacted to confirm your information. You can expect Your title within 7 business days after the information is confirmed. If you do not contact us to confirm your information, you will receive the title approx. 30 days after the auction and it will be filled in with the information that you registered with.

PREVIEW & INSPECTION

Buyers are responsible to do their own inspection to determine the condition of the items they purchase. Inspections times are available as follows:

LOADOUT INFORMATION

Loadout: Attention: This auction will have items selling onsite and offsite. For all items, these are your loadout directions. Onsite - Free loadout will be available by appointment ONLY for 3 weeks post auction, Monday thru Friday from 8:00 A.M. to 3:30 P.M. Please schedule an appointment using the link that will be sent to your email and/or text message, based on the information associated with your registered account. If you need further assistance with scheduling an appointment contact Myron Miller by phone 574-536-6306 or email mm@brightstarauctions.com. Any Items not picked up within 30 days after the auction will be considered abandoned. Offsite Items - these items will have "offsite" in the title, along with the location mentioned in the description. For loadout on these items, please schedule loadout with the number that will be provided on your invoice, with the person that is selling the item. To help avoid confusion, please make sure the Trucking Broker and/or the Truck Driver has a copy of your invoice when he arrives pick up your items.

PAYMENT INFORMATION

Payment terms: 10% Onsite, 13% Online Buyer's Premium on bid.brightstarauctions, and 15% Online Buyer's Premium for EquipmentFacts and Proxibid, in effect for all purchases. Cash, check, wire transfer. Cash Payments totaling $10,000 or more will not be accepted. Credit cards are only accepted on invoices with a total of less than $2500. All payments are due immediately upon receipt of your invoice. Onsite buyers, payment is due the day of the auction. Onsite payments will only be accepted at the auction location on auction day up to one hour post auction. After that, payment must be made to the corporate office by calling 574-825-0704. If onsite bidders wish to send a wire and still be assessed only the onsite buyer's premium, they must present a bank letter of credit (with limit stated equal to or higher than the amount owed by bidder) and wire must be sent no later than one business day after the auction. All titled vehicles (not including lots sold as Bill of Sale) will have a $49 title processing fee applied to each individual lot.

FINANCING AVAILABLE

Secure the equipment you need with Bright Star Financial Services. Enjoy fast, flexible options tailored to your business needs. Apply now for pre-approval and bid with confidence! Learn more at brightstarauctions.com/finance or call 1 (833) 458-6210.

LOT 1050



Toro Dingo TX 425 Tracked Mini Skid Steer Loader with Bucket

SPECIFICATIONS & FEATURES
- **Model:** Dingo TX 425
- **Make:** Toro
- **Lifting Capacity:** 500 lb
- **SN:** 230000608 Hrs.: 1902 Aux. hydraulics: Yes

CONTACT: Zak Bontrager, 260-221-2628
SELLER STATEMENT: Engine was replaced at 1041 hours. All fluid and filters changed at 1227 hours. Runs and operates. Front bucket tilt cylinder and pivot pins are newer. Left side track is still usable, but should be replaced at some point. Auxiliary hydraulics were tested to work good.

LOT 1051



Toro Dingo TXL 2000 Tracked Mini Stand-On Skid Steer Loader

SPECIFICATIONS & FEATURES
- **Model:** TXL 2000
- **Make:** Toro
- **Meter:** 1,312 hours
- **Serial Number:** 22530-405312084

CONTACT: Dale Nissley, 574-821-6014
SELLER STATEMENT: Has the extendable boom. Always been well taken care of, and regularly maintained. Still in good working condition.

LOT 1100



2024 Kubota SVL 97-2 Compact Track Loader with Toothed Bucket

SPECIFICATIONS & FEATURES
- **Year:** 2024
- **Make:** Kubota
- **Model:** SVL 97-2
- **SN:** 1095873
- **Meter reads:** 1,701
- **Engine:** Kubota V3800, 4 cylinder turbo diesel
- **Engine HP:** 96.4
- **Fuel Type:** Diesel
- **ROPS:** Fully Enclosed
- **Controls:** Joystick. 2 Speed: Yes
- **Highflow:** Yes
- **Quick Attach:** Yes hydraulic
- **Lift Capacity:** 3,200 LBS
- **Tipping Load:** 9,143 LBS
- **Attachments:** Toothed Bucket
- **AC:** Yes
- **Heater:** Yes

CONTACT: Myron Nissley 574-536-2481 General Inquiries, Payment, Bidding Direction, Registration, and Loadout: Main Office, (574) 825-0704
SELLER STATEMENT: One owner, fully loaded, in excellent condition! Includes a heavy duty 84" toothed bucket

LOT 1101



2024 Caterpillar 289D3 Track Skid Steer - Selling Offsite

SPECIFICATIONS & FEATURES
- **Year:** 2024
- **Make:** Caterpillar
- **Model:** 289D3
- **SN:** CAT0289DHJX917472
- **Meter reads:** 1,911 hours
- **Engine:** Cat 3.3B diesel
- **Horsepower:** 74.3
- **Fuel Type:** Diesel
- **ROPS:** Enclosed
- **Controls:** Joystick. 2 Speed: Yes
- **High Flow:** Yes
- **Quick Attach:** Hydraulic
- **Lifting capacity:** 2,890 lbs
- **Attachment:** CAT 48" pallet forks
- **AC:** Yes
- **Heat:** Yes

LOCATION: Canajoharie, NY
CONTACT: Myron Nissley, 574-536-2481
SELLER STATEMENT: One owner machine! New 18" tracks. A good, clean, running unit.

LOT 1102



2024 Caterpillar 279D3 Track Skid Steer - Selling Offsite

SPECIFICATIONS & FEATURES
- **Year:** 2024
- **Make:** Caterpillar
- **Model:** 279D3
- **SN:** CAT0279DLRB907106
- **Meter reads:** 1,645 hours
- **Engine:** Cat C3.3B diesel
- **Horsepower:** 73
- **Fuel Type:** Diesel
- **ROPS:** Enclosed
- **Controls:** Joystick. 2 Speed: Yes
- **High Flow:** Yes
- **Quick Attach:** Hydraulic
- **Lifting capacity:** 2,220 lbs
- **Attachment:** CAT 81" smooth bucket
- **AC:** Yes
- **Heat:** Yes

LOCATION: Canajoharie, NY
CONTACT: Myron Nissley, 574-536-2481
SELLER STATEMENT: One owner machine! 18" tracks. A well-maintained, good-running unit.

LOT 1103



2020 Takeuchi TL10V2 Compact Track Loader

SPECIFICATIONS & FEATURES
- **Year:** 2020
- **Make:** Takeuchi
- **Model:** TL10V2
- **SN:** 410003712
- **Meter reads:** 1,888.0 Hours
- **Engine:** Kubota
- **Engine HP:** N/A
- **Fuel Type:** Diesel
- **ROPS:** Enclosed
- **Controls:** Joystick. 2 Speed: Yes
- **Highflow:** Yes
- **Quick Attach:** Yes hydraulic
- **Tipping Load:** 7,205 LBS
- **Lift Capacity:** 2,522 LBS
- **Attachments:** None
- **AC:** Yes
- **Heater:** Yes

CONTACT: Myron Nissley, 574-536-2481
SELLER STATEMENT: Starts, runs and operates, and the hydraulics work. New service update to the driver, e motors, and tracks. Engine runs little rough. Maintenance records are available. Has a little buffer engine sound. No Reserve!

LOT 1104



2014 Bobcat T870 Compact Track Loader

SPECIFICATIONS & FEATURES
- **Year:** 2014
- **Make:** Bobcat
- **Model:** T870
- **SN:** A3PG13113
- **Meter reads (hours):** 5,386 Engine: 3.8L Kubota Engine HP: 95 Fuel Type: Diesel Tracks: 18" wide ROPS: Fully Enclosed
- **Controls:** Selectable Joystick Controls. 2 Speed: Yes
- **Highflow:** N/A
- **Quick Attach:** No Tipping Load: 3,525 Lbs Attachments: N/A
- **AC:** Yes Heat: Yes.

CONTACT: Zak Bontrager, 260-221-2628
SELLER STATEMENT: 75 hours since out of frame overhaul, fuel system has been rebuilt, and installed a new turbo, heat works AC does not, starts runs and operates!

LOT 1150



John Deere 250 Series II Skid Steer Loader

SPECIFICATIONS & FEATURES
- **Make:** John Deere
- **Model:** 250 Series II
- **SN:** T00250A920388 Meter reads (hours): 3418 Fuel Type: diesel ROPS: enclosed Controls: Joystick. 2 Speed: no Quick Attach: yes Attachments: Bucket
- **AC:** yes Heat: yes.

CONTACT: Zak Bontrager, 260-221-2628
SELLER STATEMENT: Starts, runs, and operates. No Reserve!

LOT 1105



2015 CAT 259D Compact Track Loader - Selling Offsite

SPECIFICATIONS & FEATURES
- **Year:** 2015
- **Make:** CAT
- **Model:** 259D
- **SN:** CAT0259DKFTL06829
- **Meter Reads:** 3,866
- **Engine:** Cat C3.3
- **Engine HP:** 73
- **Fuel Type:** Diesel
- **ROPS:** Open
- **Controls:** Joystick. 2 Speed: Yes
- **Highflow:** No
- **Quick Attach:** Yes
- **Tipping Load:** 5,800 lbs
- **Lift Capacity:** 2,900 lbs
- Attachments: Bucket

LOCATION: Campbellsville, Ky

CONTACT: Myron Nissley 574-536-2481 General Inquiries, Payment, Bidding Direction, Registration, and Loadout: Main Office, (574) 825-0704
SELLER STATEMENT: Maintenance regularly. Starts, moves under its own power, and the hydraulics work. New undercarriage about 500 hours ago. Great machine, bought a new property bought the machine to do a lot of landscaping and I'm done now. Don't use the machine anymore. Absolutely a great machine.

LOT 1106



2010 John Deere 319D Compact Track Loader

SPECIFICATIONS & FEATURES
- **Year:** 2010
- **Make:** John Deere
- **Model:** 319D
- **SN:** T0319DA180603
- **Meter Reads:** 3264 (not actual)
- **Engine:** Remanufactured John Deere Powertech E4024HT
- **Engine HP:** 68.2
- **Fuel Type:** Diesel
- **ROPS:** Open
- **Controls:** Dual Joystick. 2 Speed: No
- **Highflow:** No
- **Quick Attach:** Yes
- **Rated Operating Capacity:** 2800 lbs
- **Attachments:** None
- **AC:** No
- **Heater:** No

CONTACT: Dale Nissley, 574-821-6014
SELLER STATEMENT: Machine starts, runs, and operates. It was sitting for a while, but engine is a remanufactured engine, just installed. Left side rear idler wheel will need a new bearing. The hydraulic quick attach has electrical issues and is not working. No Reserve!

LOT 1151



Case 1845 Special Uni-Loader Skid Steer Loader with Pallet Forks and Bucket

SPECIFICATIONS & FEATURES
- **Make:** Case
- **Model:** 1845 Special
- **SN:** N/A
- **Meter reads (hours):** 2568.1
- **Fuel Type:** Gas
- **ROPS:** Open
- **Controls:** Hand Levers. 2 Speed: No
- **Quick Attach:** Yes
- **Attachments:** Pallet Forks, Bucket
- **AC:** No
- **Heater:** No

CONTACT: Zak Bontrager, 260-221-2628

SELLER STATEMENT: Includes rebuilt drive motor and hydraulic pump for right side drive. Seller was told that right side drive motor would need to be replaced 10 years ago, but he has used it with no problems for the last 10 years. Right side drive motor does periodically make a clicking noise. Runs and operates.

LOT 1152



2002 Gehl 3935 Skid Steer Loader

SPECIFICATIONS & FEATURES
- **Year:** 2002
- **Make:** GEHL
- **Model:** 3935
- **SN:** SN02L000745
- **Meter reads (hours):** 6772.0
- **Engine:** Yanmar
- **Engine HP:** 36.3
- **Fuel Type:** Diesel
- **ROPS:** Open
- **Controls:** Joystick. 2 Speed: No
- **Highflow:** No
- **Quick Attach:** Yes, Manual
- **Tipping Load:** 1,260 lbs
- **Attachments:** will not include attachments

CONTACT: Dale Nissley, 574-821-6014

SELLER STATEMENT: Older Unit, second owner, well taken care of, in good running condition. No Reserve!

LOT 1153



2010 John Deere 320D Skid Steer Loader

SPECIFICATIONS & FEATURES
- **Year:** 2010 Make: John Deere
- **Model:** 320D
- **SN:** T0320DA179580
- **Meter reads (hours):** 6254
- **Fuel Type:** Diesel
- **ROPS:** Open
- **Controls:** Joystick/Foot Control. 2 Speed: No
- **Quick Attach:** Yes
- **AC:** No
- **Heater:** No

CONTACT: Main Office, (574) 825-0704

SELLER STATEMENT: Does continually creep forward slowly when engine is running. Park brake does not work properly. Runs and operates.

LOT 1154



2021 Bobcat S740 Skid Steer Loader - Selling Offsite

SPECIFICATIONS & FEATURES
- **Year:** 2021
- **Make:** Bobcat
- **Model:** S740
- **SN:** N/A
- **Meter Reads:** 2,734.7 Hours
- **Engine:** N/A
- **Engine HP:** 74
- **Fuel Type:** Diesel
- **ROPS:** Open
- **Controls:** Hand & Foot. 2 Speed: No
- **Highflow:** No
- **Quick Attach:** Yes
- **Tipping Load:** 3,100 lbs
- **Attachments:** None
- **AC:** Yes, but doesn't work
- **Heater:** Yes, but doesn't work

LOCATION: Sarcoxie, MO.

CONTACT: Myron Nissley, 574-536-2481

SELLER STATEMENT: Good running unit. Includes a new turbo and new injectors. Believed to have had an enclosed cab at one point but no longer does. Does have the heat and AC plumbing, but none works. Should have new tires.

LOT 1155



2020 Wacker Neuson SW16 Skid Steer Loader

SPECIFICATIONS & FEATURES
- **Year:** 2020
- **Make:** Wacker Neuson
- **Model:** SW16
- **SN:** WNCS0501PPUM00666
- **Meter reads:** 2967.3
- **Engine:** Kohler
- **Engine HP:** 56 HP
- **Fuel Type:** Diesel
- **ROPS:** Open
- **Controls:** Dual control levers. 2 Speed: No
- **Highflow:** No
- **Quick Attach:** Yes
- **Tipping Load:** 3200 lbs
- **Operating Capacity:** 1600 lbs
- **Attachments:** Like new 60 inch bucket
- **AC:** No
- **Heater:** No

CONTACT: Nate Lehman, 574-825-0704 General Inquiries, Payment, Bidding Direction, Registration, and Loadout: Main Office, (574) 825-0704

SELLER STATEMENT: Well maintained, has always been part of a rental fleet and thus regularly maintained. Starts, runs and operates; no known issues. No Reserve!

LOT 1200



1990 - 1999 SkyTrak 6036 Telehandler with (4) Tires

SPECIFICATIONS & FEATURES
- **Make:** SkyTrak
- **Model:** 6036
- **SN:** 107818
- **Meter reads (hours):** 218
- **Fuel Type:** Diesel
- **ROPS:** Open
- **Lift Capacity:** 6,000 lb
- **Fork Size:** 48 inches
- **Max Reach:** 36 feet
- **Used Tire Size:** 370/75-28

CONTACT: Myron Nissley, 574-536-2481
SELLER STATEMENT: Runs and operates. No Reserve!

LOT 1250



2001 JLG 800A Articulating Boom Lift

SPECIFICATIONS & FEATURES
- **Year:** 2001
- **Make:** JLG
- **Model:** 800A
- **SN:** 0300060713
- **Meter:** 4,438 hours
- **Engine:** Deutz 2.9L
- **Horsepower:** 34
- **Fuel:** Diesel
- **Platform Height:** 80'
- **Maximum Horizontal Reach:** 53'
- **Unrestricted Rated Capacity:** 500 lb
- **Maximum Capacity:** 1,000 lb
- **Rated Gradeability:** 45%
- **Voltage:** 12V
- **Max Hydraulic System Operating Pressure:** 4,500 PSI

CONTACT: Myron Nissley, 574-536-2481
SELLER STATEMENT: Selling from AirWorx fleet. Runs and operates. Fleet maintained. No Reserve!

LOT 1251



2003 JLG 800AJ Articulating Boom Lift

SPECIFICATIONS & FEATURES
- **Year:** 2003
- **Make:** JLG
- **Model:** 800AJ
- **SN:** 0300073747
- **Meter Reads:** 9,325 hours
- **Engine:** Deutz 2.9L Engine Model: F4M1011F
- **Horsepower:** 64.5
- **Fuel:** Diesel
- **Maximum Platform Height:** 80'
- **Maximum Horizontal Reach:** 51.83'
- **Platform Capacity:** 500 lb
- **Machine Weight:** 34,250 lb
- **Electrical System Voltage:** 12V
- **Max Hydraulic System Operating Pressure:** 4,500 PSI
- **Rated Gradeability:** 45%

CONTACT: Myron Nissley, 574-536-2481
SELLER STATEMENT: Selling from AirWorx fleet. Runs and operates. Fleet maintained. No Reserve!

LOT 1252



2010 JLG 800AJ Articulating Boom Lift

SPECIFICATIONS & FEATURES
- **Year:** 2010
- **Make:** JLG
- **Model:** 800AJ
- **SN:** 0300142374
- **Meter Reads:** 3,743 hours
- **Engine:** Deutz, Model D2011L04 Fuel: Diesel Horsepower: 61. Max
- **Platform Height:** 80'. Max
- **Horizontal Reach:** 51.83'
- **Platform Capacity:** 500 lb
- **Machine Weight:** 34,510 lb
- **Rated Gradability:** 45%

CONTACT: Myron Nissley, 574-536-2481
SELLER STATEMENT: Selling from AirWorx fleet. Runs and operates. Fleet maintained. No Reserve!

LOT 1253



2009 JLG 600SC Crawler Telescopic Boom Lift

SPECIFICATIONS & FEATURES
- **Year:** 2009
- **Make:** JLG
- **Model:** 600SC
- **SN:** 0300132707
- **Meter Reads:** 2,605
- **Engine:** CAT Horsepower: 63
- **Fuel Type:** Diesel
- **Machine Weight:** 22,228 lb
- **Max Platform Height:** 60'
- **Max Horizontal Reach:** 49.47'
- **Unrestricted Rated Capacity:** 500 lb
- **Maximum Capacity:** 1,000 lb
- **Electrical System Voltage:** 12V
- **Rated Gradability:** 55%
- **Sits On:** 19 3/4" Wide Steel Tracks

CONTACT: Myron Nissley, 574-536-2481
SELLER STATEMENT: Selling from AirWorx fleet. Runs and operates. Fleet maintained. Basket left and right does not work. No Reserve!

LOT 1254



2007 Genie Z-34/22N Electric Articulating Boom Lift

SPECIFICATIONS & FEATURES
- **Year:** 2007
- **Make:** Genie
- **Model:** Z-34/22N
- **Serial Number:** Z34N07-6656
- **Meter:** 52.5 hours
- **Power Type:** DC Electric
- **Nominal Power:** 1.7 HP / 1.3 kW
- **Maximum Platform Height:** 34' 4"
- **Maximum Horizontal Reach:** 22' 4"
- **Rated Work Load:** 500 lb
- **Machine Unladen Weight:** 11,502 lb
- **Gradeability:** 35%

CONTACT: Myron Nissley, 574-536-2481
SELLER STATEMENT: Selling from AirWorx fleet. Runs and operates. Fleet maintained. No Reserve!

LOT 1255



2006 Genie Z-34/22N Electric Articulating Boom Lift

SPECIFICATIONS & FEATURES
- **Year:** 2006
- **Make:** Genie
- **Model:** Z-34/22N
- **SN:** Z34N06-5528
- **Meter Reads:** 800 hours
- **Max Platform Height:** 34' 4"
- **Max Platform Reach:** 22' 4"
- **Lift Capacity:** 500 lb
- **Machine Weight:** 11,502 lb
- **Gradeability:** 35%
- **Power:** 1.7 Horsepower / 1.3 Kilowatts
- **Notice:** Basket moves to the left, but not to the right

CONTACT: Myron Nissley, 574-536-2481

SELLER STATEMENT: Selling from AirWorx fleet. Runs and operates. Fleet maintained. No Reserve!

LOT 1256



2007 JLG 400S Telescopic Boom Lift

SPECIFICATIONS & FEATURES
- **Year:** 2007
- **Make:** JLG
- **Model:** 400S
- **SN:** 0300100684
- **Meter Read:** 3,972 Hours
- **Engine:** 4 Cylinder
- **Fuel:** Gas or LP
- **Unrestricted Platform Capacity:** 500 Lbs
- **Restricted Platform Capacity:** 1,000 Lbs Max Platform Height: 40 ft
- **Max Horizontal Reach:** 34 ft. 12 Volt System: Yes
- **Gradeability:** 45%

CONTACT: Myron Nissley, 574-536-2481

SELLER STATEMENT: Dual fuel, only selling due to it being an extra machine. In good running condition.

LOT 1275



1998 Bil-Jax Workforce XLB-4725A Towable Boom Lift

SPECIFICATIONS & FEATURES
- **Year:** 1998
- **Make:** Bil-Jax
- **Model:** XLB-4725A
- **SN:** 47 0157
- **Power Source:** 24V
- **System Pressure:** 2,000 PSI
- **Tire Size:** ST225/75R15
- **Hitch:** 2 inch ball
- **Max Platform Height:** 40'6" Max Reach: 22' Max Capacity: 400 lbs

CONTACT: Main Office, (574) 825-0704

LOT 1300



Marklift CH20NEP Electric Scissor Lift

SPECIFICATIONS & FEATURES
- **Make:** Marklift
- **Model:** CH20NEP
- **Serial Number:** 26120
- **Max Platform Height:** 20'
- **Rated Work Load:** 800 lb
- **Rated Occupants:** 3
- **Power:** Electric
- **Voltage:** 24V
- **Max Hydraulic Operating Pressure:** 2500 PSI
- **Shipping Weight:** 3300 lb
- **Battery Charger:** Lester Electrical Lestronic II 24V

CONTACT: Zak Bontrager, 260-221-2628

SELLER STATEMENT: Currently not in running condition.

LOT 1301



2005 JLG 3246ES Electric Scissor Lift

SPECIFICATIONS & FEATURES
- **Year:** 2005
- **Make:** JLG
- **Model:** 3246ES
- **SN:** 0200126110
- **Meter reads (hours):** 876.3
- **Voltage:** 24 V.D.C
- **Machine Weight:** 4,802 lb. Max
- **Platform Height:** 31.75'
- **Rated Work Load:** 700 lb

CONTACT: Zak Bontrager, 260-221-2628

SELLER STATEMENT: Unit only works intermittently. No Reserve!

LOT 1302



2016 Hy-Brid Lifts HB-1430 Electric Scissor Lift

SPECIFICATIONS & FEATURES
- **Year:** 2016
- **Make:** Hy-Brid Lifts
- **Model:** HB-1430
- **Serial Number:** D02-11876
- **Meter reads:** 260 Hours Max Platform Height: 14'
- **Capacity:** 670 lb
- **Machine Weight:** 1,658 lb
- **Power:** 24V DC
- **Lift Pressure:** 1,300 PSI
- **Charger Voltage:** 120V AC / 230V AC

CONTACT: Myron Nissley, 574-536-2481

SELLER STATEMENT: Selling from AirWorx fleet. Runs and operates. Fleet maintained. No Reserve!

LOT 1303



2016 Hy-Brid Lifts HB-1430 Electric Scissor Lift

SPECIFICATIONS & FEATURES
- **Year:** 2016
- **Make:** Hy-Brid Lifts
- **Model:** HB-1430
- **Serial Number:** D02-11867
- **Meter Reads:** 1638.5 hours
- **Max Platform Height:** 14'
- **Lift Capacity:** 670 lb
- **Power:** 24V DC
- **Machine Weight:** 1658 lb

CONTACT: Myron Nissley, 574-536-2481

SELLER STATEMENT: Selling from AirWorx fleet. Runs and operates. Fleet maintained. No Reserve!

LOT 1304



Simon Aerials 2515-RT Rough Terrain Scissor Lift

SPECIFICATIONS & FEATURES
- **Year:** N/A
- **Make:** Simon Aerials
- **Model:** 2515-RT
- **SN:** S-1696
- **Rated Work Load:** 1250 lb
- **Occupant Capacity:** 4 Occupants
- **Platform Dimensions:** 5' x 12'. Max
- **Platform Height:** 25'. Max
- **Travel Height:** 25'
- **Fuel Type:** Dual Fuel (Gasoline / LP Gas)
- **Battery Voltage:** 12V

CONTACT: Zak Bontrager, 260-221-2628

SELLER STATEMENT: Runs and operates. No Reserve!

LOT 1305



2007 Skyjack SJ 7135 4WD Rough Terrain Scissor Lift

SPECIFICATIONS & FEATURES
- **Year:** 2007
- **Make:** Skyjack
- **Model:** SJ 7135
- **Serial Number:** 34000997
- **Meter Reads (Hours):** 3,415.9
- **Drive:** 4WD
- **Platform Height:** 35'
- **Drive Height:** 35'
- **Platform Dimensions:** 5' x 13'
- **Lift Capacity:** 1,000 lb
- **Machine Weight:** 9,120 lb
- **Voltage:** 12V
- **System Pressure:** 3,000 PSI
- **Lift Pressure:** 2,550 PSI

CONTACT: Myron Nissley, 574-536-2481

SELLER STATEMENT: Selling from AirWorx fleet. Runs and operates. Gas engine powered. Fleet maintained. No Reserve!

LOT 1306



Skyjack SJ8841 4x4 Rough Terrain Scissor Lift

SPECIFICATIONS & FEATURES
- **Make:** Skyjack
- **Model:** SJ8841
- **SN:** 43627
- **Meter reads (hours):** 3,664.9
- **Wheel Drive:** 4x4
- **Platform Height:** 41'
- **Drive Height:** 41'
- **Platform Dimensions:** 5' x 14'
- **Lift Capacity:** 1,500 lb
- **Machine Weight:** 11,150 lb
- **System Pressure:** 3,000 psi
- **Lift Pressure:** 2,250 psi
- **Voltage:** 12 V

CONTACT: Myron Nissley, 574-536-2481

SELLER STATEMENT: Selling from AirWorx fleet. Gas engine powered, runs and operates. Fleet maintained. No Reserve!

LOT 1307



2006 Skyjack SJ8243 4x4 Rough Terrain Scissor Lift

SPECIFICATIONS & FEATURES
- **Year:** 2006
- **Make:** Skyjack
- **Model:** SJ8243
- **SN:** 342876
- **Meter reads:** 1,904.5 hours
- **Drive:** 4x4
- **Platform Height:** 43'
- **Drive Height:** 43'
- **Platform Dimensions:** 5 ft by 13 ft
- **Capacity:** 1,000 lb
- **Fuel Type:** Diesel
- **Voltage:** 12 V
- **System Pressure:** 3,000 psi
- **Wheel Load:** 4,650 lb

CONTACT: Myron Nissley, 574-536-2481

SELLER STATEMENT: Selling from AirWorx fleet. Runs and operates. Fleet maintained. No Reserve!

LOT 1308



2006 Skyjack SJ 8243 Rough Terrain Scissor Lift

SPECIFICATIONS & FEATURES
- **Year:** 2006
- **Make:** Skyjack
- **Model:** SJ 8243
- **Serial Number:** 340821
- **Meter Reads:** 3,7135 Hours
- **Fuel Type:** Gas/LP Platform Lift Height: 43'
- **Lift Capacity:** 1,000 lb
- **Engine:** Nissan 4 Cylinder
- **Machine Weight:** 10,870 lb
- **Wheel Load:** 4,650 lb
- **System Pressure:** 3,000 PSI
- **Lift Pressure:** 1,800 PSI
- **Voltage:** 12 V
- **Tire Size:** 10-16.5
- **Condition:** Has a hydraulic hose leak. (See Photos).

CONTACT: Myron Nissley, 574-536-2481

SELLER STATEMENT: Selling from AirWorx fleet. Runs and operates. Fleet maintained. No Reserve!

LOT 1309



2008 Skyjack SJ6832 RT 4x4 Rough Terrain Scissor Lift

SPECIFICATIONS & FEATURES
- **Year:** 2008 Make: Skyjack
- **Model:** SJ6832 RT
- **Serial Number:** 37001798R
- **Platform Lift Height:** 32'
- **Capacity:** 1,000 lb
- **Machine Weight:** 8,330 lb
- **Wheel Load:** 3,600 lb
- **Drive:** 4x4
- **Engine:** 962cc Kubota Fuel Type: Gas/Propane
- **Voltage:** 12V
- **System Pressure:** 3,000 PSI
- **Lift Pressure:** 2,600 PSI
- **Tire Size:** 26x12D380 NHS

CONTACT: Myron Nissley, 574-536-2481
SELLER STATEMENT: Selling from AirWorx fleet. Runs and operates. Fleet maintained. No Reserve!

LOT 1310



2007 JLG 4394RT Rough Terrain Scissor Lift

SPECIFICATIONS & FEATURES
- **Year:** 2007
- **Make:** JLG
- **Model:** 4394RT
- **SN:** 0200165437
- **Meter Read:** 3,702 hours
- **Engine:** Deutz 2.3L Engine Model: F3M2011
- **Horsepower:** 49 hp (36.5 kW)
- **Fuel:** Diesel
- **Machine Weight:** 15,060 lb
- **Max Platform Height:** 43'
- **Rated Work Load:** 1,500 lb
- **Voltage:** 12 VDC
- **Hydraulic Outriggers:** Yes

CONTACT: Myron Nissley, 574-536-2481
SELLER STATEMENT: Selling from AirWorx fleet. Runs and operates. Fleet maintained. No Reserve!

LOT 1311



2011 Genie GS-5390 4x4 Rough Terrain Scissor Lift

SPECIFICATIONS & FEATURES
- **Year:** 2011
- **Make:** Genie
- **Model:** GS-5390
- **SN:** GS9011-47578
- **Meter Read:** 2,304 hours
- **Drive:** 4x4
- **Engine:** Deutz D2011L03I
- **Engine HP:** 48.7 HP
- **Fuel Type:** Diesel
- **Rated Work Load:** 1,500 lb
- **Machine Unladen Weight:** 17,723 lb
- **Max Platform Occupants:** 6
- **Outriggers:** Yes

CONTACT: Myron Nissley, 574-536-2481
SELLER STATEMENT: Selling from AirWorx fleet. Runs and operates. Fleet maintained. No Reserve!

LOT 1312



2009 JLG 4069LE Electric Scissor Lift

SPECIFICATIONS & FEATURES
- **Year:** 2009
- **Make:** JLG
- **Model:** 4069LE
- **Serial Number:** 0200194604
- **Voltage:** 48 VDC
- **Machine Weight:** 10,530 lb
- **Max Platform Height:** 40'
- **Rated Work Load:** 800 lb
- **Max Travel Height:** 30'
- **Meter Reads:** 622 hours

CONTACT: Myron Nissley, 574-536-2481
SELLER STATEMENT: Selling from AirWorx fleet. Runs and operates. Fleet maintained. No Reserve!

LOT 1313



2015 Genie GR-20 Runabout Vertical Mast Lift

SPECIFICATIONS & FEATURES
- **Year:** 2015
- **Make:** Genie
- **Model:** GR-20
- **Serial Number:** GR15-37538
- **Meter Reads:** 270.0 hours
- **Maximum Platform Height:** 19' 9"
- **Maximum Load Capacity:** 350 lb
- **Machine Weight:** 2,815 lb
- **Power:** 24V DC, 8.3 HP
- **Tire Size:** 10" x 3" x 1"

CONTACT: Zak Bontrager, 260-221-2628
SELLER STATEMENT: Runs and operates. No Reserve!

LOT 1314



2015 Skyjack SJ16 Vertical Mast Lift

SPECIFICATIONS & FEATURES
- **Year:** 2015
- **Make:** Skyjack
- **Model:** SJ16
- **SN:** 14005725
- **Meter reads:** 248.4 hours
- **Platform Height:** 16'
- **Drive Height:** 16'
- **Capacity:** 500 lb
- **Voltage:** 24 V
- **Machine Weight:** 2130 lb
- **System Pressure:** 3000 psi
- **Lift Pressure:** 2700 psi. Max
- **Wheel Load:** 1050 lb

CONTACT: Zak Bontrager, 260-221-2628
SELLER STATEMENT: Runs and operates.No Reserve!

LOT 1350



Nissan PH02A25V Forklift

SPECIFICATIONS & FEATURES
- **Make:** Nissan
- **Model:** PH02A25V
- **SN:** PH02-001342
- **Meter reads (hours):** 639.3
- **Fuel Type:** Propane
- **Load Capacity:** 4,100 lb
- **Stage Mast:** 3 stage
- **Reach Height:** 187"
- **Side Shift:** No
- **ROPS:** Yes
- **Tires:** Solid
- **Fork Length:** 48".

CONTACT: Myron Nissley, 574-536-2481
SELLER STATEMENT: Includes tank. Runs and operates.

LOT 1351



Yale ERC060VGN48TE098 Electric Forklift

SPECIFICATIONS & FEATURES
- **Make:** Yale
- **Model:** ERC060VGN48TE098
- **SN:** A968N19725S
- **Fuel Type:** Electric
- **Load Capacity:** 4,450 lb
- **Stage Mast:** 3 stage
- **Reach Height:** 211"
- **Side Shift:** Yes
- **Auxiliary Hydraulics:** Yes
- **ROPS:** Open
- **Tire Size:** Front: 21x8x15, Rear: 16x6x10.5
- **Tires:** Solid

CONTACT: Myron Nissley, 574-536-2481
SELLER STATEMENT: Does not include a battery.

LOT 1352



Hyster E50XN-33 Electric Forklift

SPECIFICATIONS & FEATURES
- **Make:** Hyster
- **Model:** E50XN-33
- **SN:** A268N03197H
- **Fuel Type:** Electric
- **Load Capacity:** 4,750 lb
- **Stage Mast:** 3-Stage
- **Reach Height:** 218.5"
- **Side Shift:** Yes
- **ROPS:** Yes
- **Tire Size:** Front 21x8x15, Rear 16x6x10.5
- **Tires:** Solid Cushion

CONTACT: Myron Nissley, 574-536-2481
SELLER STATEMENT: Does not include a battery.

LOT 1353



Doosan G25P-5 Pro 5 Forklift

SPECIFICATIONS & FEATURES
- **Year:** N/A
- **Make:** Doosan
- **Model:** G25P-5
- **SN:** FGA0B-1820-04988
- **Meter reads:** (hours): 4,144.3
- **Engine:** Mitsubishi Fuel Type: LPG
- **Load Capacity:** 4,600 lbs Stage Mast: 3
- **Mast Height:** N/A
- **Reach Height:** 189"
- **Side Shift:** Yes
- **ROPS:** Overhead Guard
- **Tire Size:** Front: 7.00-15, Rear: 6.50-10
- **Tires:** Solid

CONTACT: Myron Nissley, 574-536-2481
SELLER STATEMENT: Forklift is in good running condition. No Reserve!

LOT 1354



Mitsubishi FG25 Propane Forklift

SPECIFICATIONS & FEATURES
- **Year:** N/A
- **Make:** Mitsubishi
- **Model:** FG25
- **SN:** AF17B-50732
- **Meter reads:** (hours): 812 Engine: 4 Cylinder Fuel Type: Propane
- **Load Capacity:** 4,400 lb
- **Stage Mast:** 3 Mast Height: 7'2" Reach Height: 188" Side Shift: N/A
- **Attachment:** Rotating carriage Forks: 42" ROPS: Open Tire Size: 7.00-12. / Rear 6.00-9 Tires: Solid

CONTACT: Zak Bontrager, 260-221-2628
SELLER STATEMENT: Needs a new ignition. Non-Running. No Reserve!

LOT 1355



1999 Moffett M5000 Truck-Mounted Forklift

SPECIFICATIONS & FEATURES
- **Year:** 1999
- **Make:** Moffett
- **Model:** M5000
- **SN:** 9587
- **Meter reads:** (hours): 1,679 Engine: Kubota Fuel Type: Diesel Load Capacity: 5,000 lb
- **Forks:** 45" x 4" Stage Mast: 2 Mast Height: 9'10" Reach Height: 12' Side Shift: Yes ROPS: Open
- **Tire Size:** 31x15.50-15 Tires: Pneumatic
- **Notes:** Parking brake lever is stuck. Right wheel spins faster than left wheel

CONTACT: Dale Nissley, 5748221-6014
SELLER STATEMENT: No Reserve!

LOT 1356



2018 Linde H 45 EVO Enclosed Cab Forklift

SPECIFICATIONS & FEATURES
- **Year:** 2018
- **Make:** Linde
- **Model:** H 45 EVO
- **SN:** H2X394J03472
- **Meter reads (hours):** 15,590
- **Engine:** N/A
- **Fuel Type:** Diesel
- **Load Capacity:** 8,250 lbs
- **Stage Mast:** 2
- **Mast Height:** N/A
- **Reach Height:** N/A
- **Side Shift:** Yes
- **ROPS:** Enclosed

CONTACT: Myron Nissley, 574-536-2481

SELLER STATEMENT: Machine does start slow, but runs well. Includes heat and AC. Machine threw a code, but Linde installed a new EGR cooler last year and took care of it. No Reserve!

LOT 1357



Doosan Forklift

SPECIFICATIONS & FEATURES
- **Year:** N/A
- **Make:** DOOSAN
- **Model:** D35c-3
- **SN:** F0a08-1240-01011
- **Meter reads (hours):** 5,850
- **Engine:** Yanmar
- **Fuel Type:** Diesel
- **Load Capacity:** 5,000
- **Stage Mast:** Dual
- **Side Shift:** N/A
- **ROPS:** Yes
- **Tire Size:** 6.50-10/5.00
- **Tires:** Solid Rubber

CONTACT: Myron Nissley, 574-536-2481

SELLER STATEMENT: Starts, runs, and operates. Has had some recent hydraulic hoses replaced. It does vibrate when driving at high speeds. No Reserve!

LOT 1358



Caterpillar GP30 Forklift

SPECIFICATIONS & FEATURES
- **Year:** N/A
- **Make:** Caterpillar
- **Model:** GP30
- **SN:** 7AM03762
- **Meter reads:** (hours): 13,141.0 hours
- **Engine:** N/A
- **Fuel Type:** LP
- **Load Capacity:** 6,000 lb
- **Stage Mast:** 3
- **Reach Height:** 187"
- **Side Shift:** Yes
- **ROPS:** Overhead Guard
- **Tire Size:** N/A
- **Tires:** Solid

CONTACT: Dale Nissley 574-821-6014 General Inquiries, Payment, Bidding Direction, Registration, and Loadout: Main Office, (574) 825-0704

SELLER STATEMENT: Runs and operates, No reserve!

LOT 1400



Dresser 515 C Wheel Loader

SPECIFICATIONS & FEATURES
- **Make:** Dresser
- **Model:** 515 C
- **SN:** 3390144C005082
- **Meter reads (hours):** 3,073
- **Fuel Type:** Diesel
- **ROPS:** Enclosed
- **Attachments:** Front loader bucket
- **Heater:** Yes

CONTACT: Zak Bontrager, 260-221-2628

SELLER STATEMENT: Runs and operates. No Reserve!

LOT 1401



2019 JCB 407 Compact Wheel Loader with Bucket - Selling Offsite

SPECIFICATIONS & FEATURES
- **Year:** 2019
- **Make:** JCB
- **Model:** 407
- **SN:** JCB40702PK2845552
- **Meter reads (hours):** 2,781
- **Engine:** JCB Diesel by Kohler
- **Fuel Type:** Diesel
- **ROPS:** Enclosed. 3rd Valve: Yes
- **Center to Center of Pins:** N/A
- **Lift Capacity:** 3,667 lbs
- **Tire Size:** 340/80R18 IND
- **Attachments:** Bucket
- **Heater:** Yes
- **AC:** Yes
- **Quick Attach:** Yes

LOCATION: Strasburg, PA

CONTACT: Dale Nissley 574-821-6014 General Inquiries, Payment, Bidding Direction, Registration, and Loadout: Main Office, (574) 825-0704

SELLER STATEMENT: Starts easy, runs well. Shows some wear, door is missing, but still in good running condition.

LOT 1450



2004 CASE 850K XLT Crawler Dozer

SPECIFICATIONS & FEATURES
- **Year:** 2004 Make: CASE
- **Model:** 850K XLT
- **SN:** CAL004285
- **Meter reads (hours):** 6425
- **Engine:** CASE
- **Fuel Type:** Diesel
- **Blade:** 6-Way
- **ROPS:** Open

CONTACT: Zak Bontrager, 260-221-2628

SELLER STATEMENT: Blade is 103.5 inches wide. Runs and operates. Approximately 500 hours on the tracks. No Reserve!

LOT 1451



John Deere 650G LT Series IV Crawler Dozer - Selling Offsite

SPECIFICATIONS & FEATURES
- **Year:** N/A
- **Make:** John Deere
- **Model:** 650G Series IV
- **SN:** N/A
- **Meter reads:** (hours): 7,833 Engine: N/A
- **Fuel Type:** Diesel HP: N/A
- **Blade:** Push Blade. 103" ROPS: Open

LOCATION: Belle Rive, IL

CONTACT: Main Office, (574) 825-0704

SELLER STATEMENT: 2 hours on rebuilt transmission, new radiator core, pedal steer, torque converter, 60% undercarriage, forestry package with screens, 4000 series working winch with arch, runs and operates, machine in used condition

LOT 1452



1992 John Deere 450G Long Track Crawler Dozer with Rear Winch - Selling Offsite

SPECIFICATIONS & FEATURES
- **Year:** 1992 Make: John Deere
- **Model:** 450G Long Track
- **SN:** T0450GH783456
- **Meter reads:** 15050 HRS
- **Engine:** 4045T Fuel Type: Diesel HP: 70 Blade: 96" blade with brush guard
- **ROPS:** Open ROPS
- **Includes:** Arch and winch.

LOCATION: Middlefield, OH.

CONTACT: Dale Nissley, 574-821-6014

SELLER STATEMENT: Good running and operating machine.

LOT 1525



John Deere 210C Backhoe Loader

SPECIFICATIONS & FEATURES
- **Year:** 1986
- **Make:** John Deere
- **Model:** 210C
- **SN:** T0210CA729971
- **Meter reads (hours):** 5946
- **Engine:** John Deere
- **ROPS:** Enclosed
- **Loader Attachments:** Front loader bucket
- **Hoe (Rear) Attachments:** 4-tooth digging bucket

CONTACT: Zak Bontrager, 260-221-2628

SELLER STATEMENT: Currently not in running condition, it has a new hydraulic pump, but the engine may be locked up.

LOT 1526

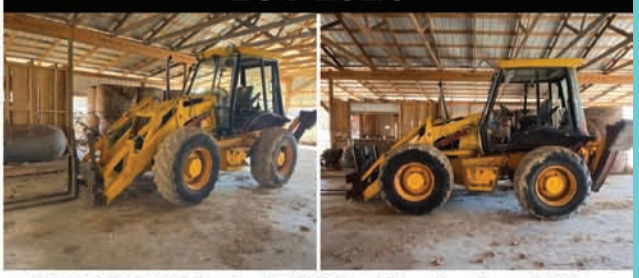

1998 JCB 215S Series 3 4WD Backhoe Loader - Selling Offsite

SPECIFICATIONS & FEATURES
- **Year:** 1998
- **Make:** JCB
- **Model:** 215S Series 3
- **SN:** SLP215FCWE0472021
- **Meter reads:** Unknown
- **Engine:** Perkins 4-cylinder diesel, 4.0 L (1004 series). Engine SN AK50640U878932D
- **Engine HP:** 91
- **Fuel Type:** Diesel
- **ROPS:** Enclosed
- **Heat:** No
- **AC:** No
- **Joystick Controls:** Yes
- **Auxiliary Hydraulics:** Yes. Unknown if operational
- **Wheel Drive:** 4WD
- **Backhoe Boom Lift Capacity:** 4,860 lbs
- **Loader Lift Capacity (at full height):** 9,050 lbs
- **Backhoe Dig Depth:** 16'3"
- **Loader Attachments:** Pallet forks, bucket
- **Hoe (Rear) Attachments:** None

LOCATION: Rock Island, TN

CONTACT: Dale Nissley, 574-821-6014

SELLER STATEMENT: This machine runs and is in good working condition. It is equipped with all new injectors, though it does produce some black smoke while running. The creep walk / all-wheel-turn function is not currently working. The cause has not been diagnosed and could be a simple sensor. There are small oil leaks on the backhoe, and one cylinder may need to be repacked. No Reserve!

LOT 1527



Ford 655A Backhoe Loader

SPECIFICATIONS & FEATURES
- **Year:** N/A
- **Make:** Ford
- **Model:** 655A. (LF1111) SN: C757001
- **Meter reads (hours):** 1,822 Engine: N/A
- **Engine HP:** 72 Fuel Type: Diesel ROPS: Enclosed
- **Heat:** N/A
- **AC:** N/A
- **Joystick Controls:** Yes Wheel Drive: 4x4 Transmission: 4 Speed, Model 6A16B
- **Tire Size (Front):** 10.5/80-18
- **Tire Size (Back):** 16.9-29 Backhoe Boom Lift Capacity: Unknown Loader Lift Capacity (at full height): 5,250 Lbs Backhoe Dig Depth: 185" Loader Attachments: 7' Front Loader Bucket
- **Hoe (Rear) Attachments:** 24" Wain-Roy Bucket, 36" AIM Detached Bucket
- **Notice:** Rear window is out, Battery needs to be disconnected after use or battery will drain

CONTACT: Zak Bontrager, 260-221-2628

SELLER STATEMENT: No Reserve!

LOT 1550



2012 Caterpillar 740B Articulated Dump Truck

SPECIFICATIONS & FEATURES
- **Year:** 2012 Make: Caterpillar
- **Model:** 740B
- **VIN:** T4R669 Meter reads (hours): 15,233.5
- **Engine:** Caterpillar C15
- **HP:** 361.0 kW
- **Transmission:** automatic GVWR: N/A
- **Front Axle Rating:** N/A
- **Front Tire Size:** 29.5R25
- **Rear Axle Rating:** N/A
- **Rear Tire Size:** 29.5R25
- **Wheelbase:** N/A
- **Dump Body Length:** N/A
- **Dump Body Width:** N/A
- **Suspension:** N/A
- **AC:** yes Heat: yes Wet Kit: N/A
- **Pintel Hitch:** N/A
- **Air Ride Cab:** N/A

CONTACT: Myron Nissley, 574-536-2481

SELLER STATEMENT: New tires, regular maintenance, all service records since new available, seller downsizing

LOT 1551



2011 Caterpillar 740B Articulated Dump Truck

SPECIFICATIONS & FEATURES
- **Year:** 2011 Make: Caterpillar
- **Model:** 740B
- **VIN:** CAT0740BET4R00375
- **Meter reads (hours):** 15702.7
- **Engine:** Cat HP: 489 Transmission: automatic GVWR: Front Axle Rating: N/A
- **Front Tire Size:** 29.5R25
- **Rear Axle Rating:** N/A
- **Rear Tire Size:** 29.5R25
- **Wheelbase:** N/A
- **Dump Body Length:** N/A
- **Dump Body Width:** N/A
- **Suspension:** N/A
- **AC:** yes Heat: yes Wet Kit: N/A
- **Pintel Hitch:** N/A
- **Air Ride Cab:** N/A

CONTACT: Myron Nissley, 574-536-2481

SELLER STATEMENT: New radiator, new tires, regular maintenance, all service records since new available, seller is downsizing

LOT 1552



2019 Hydrema 707G Offroad Dump Truck - Selling Offsite

SPECIFICATIONS & FEATURES
- **Year:** 2019
- **Make:** Hydrema
- **Model:** 707G
- **Meter reads:** 1,079
- **Horsepower:** 121 kW
- **AC:** Yes
- **Heat:** Yes
- **Title:** No

LOCATION: Canajoharie, NY

CONTACT: Myron Nissley, 574-536-2481

SELLER STATEMENT: A good, clean, well-running unit.

LOT 1560



2021 Komatsu PC360LC-11 Hydraulic Excavator

SPECIFICATIONS & FEATURES
- **Year:** 2021
- **Make:** Komatsu
- **Model:** PC360LC-11
- **SN:** A38483
- **Meter reads (hours):** 7,454
- **Engine:** Komatsu SAA6D114E-6
- **Fuel Type:** Diesel
- **Bucket:** Hensley 3.32 cubic yard bucket
- **Hydraulic Thumb:** No
- **Heater:** Yes
- **AC:** Yes

CONTACT: Myron Nissley, 574-536-2481

SELLER STATEMENT: Meticulously maintained machine in very good condition. Runs and operates with no known issues. It is equipped with the Stricklend quick attach system. Includes a extra 40" bucket

LOT 1561



2019 Caterpillar 320 Excavator - Selling Offsite

SPECIFICATIONS & FEATURES
- **Year:** 2019
- **Make:** Caterpillar
- **Model:** 320
- **SN:** CAT00320JYCP00286
- **Meter reads:** 2,740 hours
- **Engine:** Cat C4.4, 162 hp
- **Fuel Type:** Diesel
- **Bucket:** Yes, 41"
- **Hydraulic Thumb:** Yes
- **Operating weight:** 49,600 lbs
- **Max reach:** 32' 4"
- **Max digging depth:** 22'
- **Heat:** Yes
- **AC:** Yes

LOCATION: Canajoharie, NY

CONTACT: Myron Nissley, 574-536-2481

SELLER STATEMENT: A well-maintained, good-running unit.

LOT 1570



2012 John Deere 135D Hydraulic Excavator

SPECIFICATIONS & FEATURES
- **Year:** 2012
- **Make:** John Deere
- **Model:** 135D
- **SN:** 1FF135DXPCD303272
- **Meter reads:** (hours) 9,056
- **Engine:** Isuzu
- **Fuel Type:** Diesel
- **Bucket:** 36" Toothed digging bucket
- **Max digging depth:** 18 ft 2 inches
- **Max ground reach:** 27 ft 1 inch
- **Hydraulic Thumb:** No
- **Heater:** Yes
- **AC:** Yes

CONTACT: Myron Nissley 574-536-2481 General Inquiries, Payment, Bidding Direction, Registration, and Loadout: Main Office, (574) 825-0704

SELLER STATEMENT: In good working condition! Will come with the standard 36-inch bucket, however, handles the 42-inch bucket very well.

LOT 1571



2011 John Deere 75D Tracked Hydraulic Excavator

SPECIFICATIONS & FEATURES
- **Year:** 2011
- **Make:** John Deere
- **Model:** 75D
- **SN:** 1FF075DXHBG014416
- **Meter reads (hours):** 7,853 Max digging depth: 13' - 6" Max reach: 21' Engine: Isuzu 4LE2-XCUAA-01-C2
- **Fuel Type:** Diesel
- **Bucket:** 24"- and 36-inch bucket
- **Hydraulic Thumb:** Yes
- **Heater:** Yes
- **AC:** Yes

CONTACT: Myron Nissley, 574-536-2481

SELLER STATEMENT: Fully serviced. Has brand-new batteries. New thumb installed two years ago. No known issues. A good running machine.

LOT 1572



2020 CAT 306 CR Mini Hydraulic Excavator

SPECIFICATIONS & FEATURES
- **Year:** 2020
- **Make:** CAT
- **Model:** 306 CR
- **SN:** CAT00306C6G602334
- **Meter reads (hours):** 1934.7
- **Engine:** Cat Fuel Type: Diesel
- **Bucket:** Toothed Digging Bucket
- **Hydraulic Thumb:** Yes
- **Heater:** yes AC: yes.

CONTACT: Myron Nissley, 574-536-2481

SELLER STATEMENT: One owner, regular maintenance, well kept machine, service records will be provided, runs and operates

LOT 1573



2022 Bobcat E50 Compact Excavator

SPECIFICATIONS & FEATURES
- **Year:** 2022
- **Make:** Bobcat
- **Model:** E50
- **SN:** B4GP15586
- **Meter reads (hours):** 2,965 Engine: Doosan
- **Fuel Type:** Diesel
- **Bucket:** Toothed Digging Bucket
- **Hydraulic Thumb:** Yes
- **Heater:** Yes
- **AC:** Yes
- **Operating Weight:** 11,357 lbs
- **Max reach:** 19'5"
- **Max digging depth:** 11'6".

CONTACT: Myron Nissley, 574-536-2481

SELLER STATEMENT: Regularly by our own technicians. 1owner machine! 5years. Starts, moves under its own power, and the hydraulics work. Maintenance records are available. No Reserve!

LOT 1574



2022 Bobcat E35i Compact Excavator

SPECIFICATIONS & FEATURES
- **Year:** 2022
- **Make:** Bobcat
- **Model:** E35i
- **SN:** B3Y220714
- **Meter reads (hours):** 2,748 Engine: Kubota
- **Fuel Type:** Diesel
- **Bucket:** Toothed Digging Bucket
- **Hydraulic Thumb:** Yes
- **Heater:** Yes
- **AC:** Yes
- **Max reach:** 17' Max digging depth: 10'.

CONTACT: Myron Nissley, 574-536-2481

SELLER STATEMENT: In good condition, no known issues. A well-running unit. No Reserve!

LOT 1575



2018 Wacker Neuson EZ38 15° VDS Compact Excavator

SPECIFICATIONS & FEATURES
- **Year:** 2018
- **Make:** Wacker Neuson
- **Model:** EZ38
- **SN:** WNCE0702HPAL02153
- **Meter reads (hours):** 636
- **Engine:** Yanmar 3TNV88F
- **Fuel Type:** Diesel
- **Bucket:** Toothed digging bucket
- **Hydraulic Thumb:** Yes
- **Heater:** No
- **AC:** No

CONTACT: Nate Lehman, 574-825-0704 General Inquiries, Payment, Bidding Direction, Registration, and Loadout: Main Office, (574) 825-0704

SELLER STATEMENT: It has always been part of a rental fleet and thus well maintained. Starts, runs and operates with no known issues. Note, this machine is equipped with a 15-degree vertical digging system, allowing you to dig on slopes, while maintaining the ability to dig a vertical trench and also keeping the operator in a comfortable level position.

LOT 1576



2026 Caterpillar 304 Excavator - Selling Offsite

SPECIFICATIONS & FEATURES
- **Year:** 2026
- **Make:** Caterpillar
- **Model:** 304
- **SN:** CAT00304HAN407186
- **Meter reads:** 142 hours
- **Engine:** 3 cylinder Cat diesel
- **Fuel Type:** Diesel
- **Bucket:** Yes, 18"
- **Hydraulic Thumb:** Yes
- **Max reach:** 17'
- **Max digging depth:** 10' 6"
- **Heat:** Yes
- **AC:** Yes

LOCATION: Canajoharie, NY
CONTACT: Myron Nissley, 574-536-2481
SELLER STATEMENT: Late model, low hours, like-new condition. One-owner machine, well maintained, a good running unit.

LOT 1700



Third Coast Equipment RA12 Ride-On Tandem Smooth Drum Roller

SPECIFICATIONS & FEATURES
- **Year:** N/A
- **Make:** Third Coast Equipment
- **Model:** RA12
- **Equipment Type:** Ride-on tandem smooth drum roller compactor
- **Fuel Type:** Unleaded gasoline
- **Drum Type:** Smooth steel tandem drums
- **Steering:** Articulated
- **ROPS:** Open
- **Lighting:** Front LED headlights, rear lights, and ROPS-mounted amber strobe beacon

CONTACT: Nate Lehman, 574-825-0704 General Inquiries, Payment, Bidding Direction, Registration, and Loadout: Main Office, (574) 825-0704
SELLER STATEMENT: This unit has always been part of a rental fleet and thus well maintained, runs and operates. The vibrating feature works, but needs a switch. No Reserve!

LOT 1701



Third Coast Equipment RA12 Ride-On Tandem Smooth Drum Roller

SPECIFICATIONS & FEATURES
- **Year:** N/A
- **Make:** Third Coast Equipment
- **Model:** RA12
- **Equipment Type:** Ride-on tandem smooth drum roller compactor
- **Fuel Type:** Unleaded gasoline
- **Drum Type:** Smooth steel tandem drums
- **Steering:** Articulated
- **ROPS:** Open
- **Lighting:** Front LED headlights, rear lights, and ROPS-mounted amber strobe beacon. -- Seller Statement - - This unit has always been part of a rental fleet and thus well maintained. Starts, runs and operates with no known issues. No Reserve!.

CONTACT: Nate Lehman, 574-825-0704 General Inquiries, Payment, Bidding Direction, Registration, and Loadout: Main Office, (574) 825-0704

LOT 1800



1995 Lorain LRT 15 Ton Rough Terrain Crane

SPECIFICATIONS & FEATURES
- **Make:** Lorain
- **Model:** LRT
- **Meter Reads:** 6868
- **SN:** 73845 Engine: Detroit Diesel
- **Boom:** Telescopic
- **Cab:** Enclosed
- **Outriggers:** Included
- **Hook Block:** Multi-Sheave Hook Block

CONTACT: Main Office, (574) 825-0704
SELLER STATEMENT: One of the front outriggers does not have the plate attached, but it is included, the brakes do not work, the gas pedal needs attention, the boom does extend, but has a leak. Unit does run and operate but starter and ignition need attention. Inspection recommended.

LOT 1925



2004 Freightliner Day Cab Semi Truck Tractor

SPECIFICATIONS & FEATURES
- **Year:** 2004
- **Make:** Freightliner
- **VIN:** 1FUJALDE54DN20680
- **Meter reads:** 666,285 Miles Engine: CAT C13, Transmission: 10 Speed Meritor Horsepower: 430 GVWR: 52,000 lb
- **Front Axle Rating:** 12,000 lb
- **Rear Axle Rating:** 20,000 lb
- **AC:** Yes Heat: Yes Wet Kit: Yes.

CONTACT: Myron Nissley, 574-536-2481
SELLER STATEMENT: Selling from AirWorx fleet. Runs and operates. Fleet maintained. No Reserve!

LOT 1926



2012 International ProStar Eagle Sleeper Cab Semi Truck

SPECIFICATIONS & FEATURES
- **Year:** 2012 Make: International
- **VIN:** 3HSDJSJR0CN687460 Meter reads: (miles): 738,412
- **Engine:** MaxxForce
- **Transmission:** 10-speed Eaton Fuller
- **AC:** Yes
- **Heat:** Yes
- **Wet Kit:** No
- **GVWR:** 52,350 lbs
- **Front Axle Rating:** 12,350 lbs
- **Rear Axle Rating:** 20,000 lbs

CONTACT: Dale Nissley, 574-821-6014
SELLER STATEMENT: Runs and operates. No Reserve!

LOT 1940



1998 Ford Flatbed Truck with IMT 16042 Knuckle Boom Crane

SPECIFICATIONS & FEATURES
- **Year:** 1998
- **Make:** Ford
- **VIN:** 1FDZS96MXWVA38021
- **Meter reads:** 127,932 miles
- **Engine:** Cat
- **Engine Hours:** 12,089 hours
- **Transmission:** 10-speed Eaton Fuller
- **GVWR:** 64,000 pounds
- **Front Axle Rating:** 18,000 pounds
- **Rear Axle Rating:** 23,000 pounds each
- **Bed:** Steel Diamond Plate
- **Bed Size:** 24 feet long by 102 inches wide
- **AC:** Yes
- **Heat:** Yes
- **Pintel Hitch:** Yes
- **Air Ride Cab:** Yes

CONTACT: Zak Bontrager, 260-221-2628
SELLER STATEMENT: No Reserve!

LOT 1952



2012 Peterbilt 388 Dump Truck - Selling Offsite

SPECIFICATIONS & FEATURES
- **Year:** 2012
- **Make:** Peterbilt
- **Model:** 388
- **VIN:** 1XPWD49X6CD151412
- **Meter reads:** 282,882 miles
- **Engine:** Cummins ISX
- **Transmission:** Eaton Fuller
- **GVWR:** 52,000 lbs
- **Front axle rating:** 12,000 lbs
- **Front tire size:** 315/80R22.5
- **Rear axle rating:** 20,000 lbs each
- **Rear tire size:** 11R24.5
- **Wheelbase:** 208"
- **Dump body size:** 8' x 16' 6"
- **Suspension:** Air
- **Air ride cab:** Yes
- **Wet kit:** Yes
- **Pintle hitch:** Yes
- **AC:** Yes
- **Heat:** Yes
- **Title:** Yes

LOCATION: Canajoharie, NY
CONTACT: Myron Nissley, 574-536-2481
SELLER STATEMENT: New PTO pump on dump. Runs and operates good.

LOT 1953

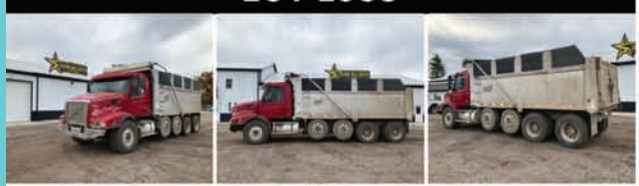

2007 Volvo Dump Truck with East Genesis Dump Body

SPECIFICATIONS & FEATURES
- **Year:** 2007
- **Make:** Volvo
- **VIN:** 4V5KC9GH77N485041
- **Meter reads:** 1,119,861 miles
- **Transmission:** 10-speed Eaton Fuller
- **GVWR:** 66,000 lbs
- **Front Axle Rating:** 20,000 lbs
- **Rear Axle Rating:** 23,000 lbs each
- **Dump Body Length:** 19 feet
- **Dump Body Width:** 8 feet
- **Suspension:** Leaf Spring
- **AC:** Yes
- **Heat:** Yes
- **Wet Kit:** No
- **Pintel Hitch:** No
- **Air Ride Cab:** Yes

CONTACT: Main Office, (574) 825-0704
SELLER STATEMENT: Does have issue with losing prime on fuel. Runs and operates.

LOT 1950



2006 Kenworth quad axle Dump Truck

SPECIFICATIONS & FEATURES
- **Year:** 2006 Make: Kenworth
- **Model:** T800 VIN: 1NKDXUEX46J133212 Meter reads: (miles)-547,044 Engine: Cat Acert C13 HP: N/A
- **Transmission:** Eaton 8LL manual GVWR: 80,000 lbs Front Axle Rating: N/A
- **Front Tire Size:** 20,000 Rear Axle Rating: 46,000 Rear Tire Size: 11R22.5
- **Wheelbase:** 23' Dump Body Length: 19' Dump Body Width: N/A
- **Suspension:** Chalmers AC: yes Heat: yes Wet Kit: yes Pintel Hitch: Yes
- **Air Ride Cab:** yes.

CONTACT: Myron Nissley, 574-536-2481
SELLER STATEMENT: Factory dump truck with heavy single frame, Engine modified to single turbo, 70,000 miles since platinum rebuild, rebuilt title, seller had it and was using it for the last 8 years, well maintained, miles will rise some until sale date, service records will be provided, runs and operates and ready for production

LOT 1954



1999 Mack Quad Dump Truck - Selling Offsite

SPECIFICATIONS & FEATURES
- **Year:** 1999
- **Make:** Mack
- **Model:** 600 CH613
- **VIN:** 1M18A12Y5XW090943
- **Engine:** Mack E7 Series Heavy-Duty Diesel
- **Meter Reads:** 174,242
- **Horsepower:** 350 to 400
- **Transmission:** Eaton 8 speed low low
- **GVWR:** Class 8
- **Heat:** Yes
- **AC:** Yes
- **Wet Kit:** yes
- **Wheel Base:** 203"
- **Suspension:** Leaf spring and air bags
- **Dump Body Size:** 18' long, 95" wide
- **Pintle Hitch:** no
- **Air Ride Cab:** yes

LOCATION: Monticello, IN.
CONTACT: Zak Bontrager, 260-221-2628
SELLER STATEMENT: Truck was in operation and fully functions, AC does not work, turning signals do not work, but brake lights do, truck is in operating condition. Has a rebuilt title.

LOT 1955



2007 Peterbilt Single-Axle Dump/Plow/Salt Truck

SPECIFICATIONS & FEATURES
- **Year:** 2007
- **Make:** Peterbilt
- **VIN:** 2NPRHZ8X67M733830
- **Meter reads:** 63,003 miles
- **Transmission:** Automatic
- **GVWR:** 35,000 lbs
- **Front Axle Rating:** 12,000 lbs
- **Rear Axle Rating:** 23,000 lbs
- **AC:** Yes
- **Heat:** Yes
- **Wet Kit:** Yes
- **Pintel Hitch:** Yes
- **Air Ride Cab:** Yes
- **Dump Body Dimensions:** 8 ft wide, 10 ft long

CONTACT: Main Office, (574) 825-0704

SELLER STATEMENT: Runs and operates.

LOT 1975



2000 Freightliner FL60 Box Truck

SPECIFICATIONS & FEATURES
- **VIN:** 1FY3GFAC9YHB55347 Front Axle Rating: 8,000 lbs
- **Rear Axle Rating:** 17,500 lbs
- **GVWR:** 25,500 lbs
- **Year:** 2000
- **Make:** Freightliner
- **Model:** FL60
- **Body Type:** Box Truck
- **Box Length:** 26 feet
- **Box Width:** 102 inches
- **Rear Door:** Roll-up
- **Cargo Box Floor:** Wood Plank
- **Cargo Box Roof:** Translucent
- **Meter:** 56 miles (believed to be rolled over)

CONTACT: Dale Nissley, 574-821-6014

SELLER STATEMENT: Runs and operates. No Reserve!

LOT 1976



2011 International Navistar Curtainside Box Truck

SPECIFICATIONS & FEATURES
- **Year:** 2011 Make: International
- **Model:** TerraStar SFA 4x2
- **Engine:** MaxxForce
- **Transmission:** Automatic
- **Body Type:** Curtainside Cargo Box
- **Rear Door:** Diamond Roll-Up Door
- **Liftgate:** Tuckunder Liftgate
- **Floor:** Wood Plank with Embedded Logistic Track
- **Mileage:** 174,556 VIN: 1HTJSSKK9CJ377145 GVWR: 19,500 lbs
- **Front Axle Rating:** 7,000 lbs
- **Rear Axle Rating:** 13,500 lbs

CONTACT: Zak Bontrager, 260-221-2628

SELLER STATEMENT: Runs and operates. Comes with two new batteries and a new master brake cylinder. No Reserve!

LOT 1990



Chevrolet Kodiak Single Axle Semi-Tractor

SPECIFICATIONS & FEATURES
- **Year:** N/A
- **Make:** Chevrolet
- **Model:** Kodiak
- **VIN:** 1GDP7H1J3WJ503990
- **Meter reads:** 113,284 Miles. 12,182 Hours Engine: Caterpillar Transmission: Automatic GVWR: Unknown Front Axle Rating: Unknown Rear Axle Rating: Unknown AC: No Heat: Yes Wet Kit: No.

CONTACT: Zak Bontrager, 260-221-2628

SELLER STATEMENT: *This item is sold with a Bill of Sale as proof of purchase. No Title will be issued. It is the sole responsibility of the buyer to obtain any necessary titles and registrations required by their state or local authorities

LOT 2000





Chevrolet C5500 Starcraft Commercial Shuttle Bus

SPECIFICATIONS & FEATURES
- **Year:** 2007 Make: Chevrolet
- **Model:** C5500
- **VIN:** 1GBE5V1297F407265 Body Make: Starcraft
- **Engine:** Duramax Diesel
- **Meter Reads:** 43,920 miles
- **Passengers:** 26.

CONTACT: Zak Bontrager, 260-221-2628

SELLER STATEMENT: Has a rebuilt title.

LOT 2001



2002 Damon Ultrasport Class A Motorhome

SPECIFICATIONS & FEATURES
- **Year:** 2002 Make: Damon
- **Model:** Ultrasport
- **Mileage:** 119,034 miles Overall Length: 38 feet Fuel Type: Diesel Chassis: Freightliner Custom Chassis
- **Vehicle Type:** Class A Motorhome
- **VIN:** 4UZAAHBV83CK88793 Slide-Out: 2 Leveling System: HWH Hydraulic Leveling
- **Awning:** Retractable Patio Awning
- **Hitch:** Receiver Hitch with Brush Rock Guard Skirt
- **Backup Monitor:** Voyager
- **AC:** Yes
- **Heat:** Yes

CONTACT: Main Office, (574) 825-0704
SELLER STATEMENT: Runs and operates.

LOT 2002



2007 Ford F-450 Super Duty XL Crew Cab Utility Truck with Reading Service Body

SPECIFICATIONS & FEATURES
- **Year:** 2007
- **Make:** Ford
- **Model:** F-450 Super Duty XL
- **VIN:** 1FDXW46R18EB15873
- **Meter reads (miles):** 244,732.4 mi
- **Engine:** V8 Power Stroke
- **Transmission:** Automatic
- **Bed:** Reading Classic II Service Body
- **AC:** Yes
- **Heat:** Yes

CONTACT: Zak Bontrager, 260-221-2628
SELLER STATEMENT: Has an oil leak under engine. Just serviced. Runs and operates. Good title. No Reserve!

LOT 2003



Ford F-350 Super Duty Extended Cab Dually Service Truck with Knapheide Utility Body and Ladder Rack

SPECIFICATIONS & FEATURES
- **VIN:** 1FD8X3H62BEA86857 Year: 2011
- **Make:** Ford
- **Model:** F-350 Super Duty
- **Service Body Make:** Knapheide
- **Cab Style:** Extended Cab
- **Wheel Configuration:** Dual Rear Wheels
- **GVWR:** 13,000 lbs
- **Front Axle Rating:** 5,200 lbs
- **Rear Axle Rating:** 9,750 lbs
- **Accessories:** Overhead ladder and pipe rack, aluminum diamond-plate top-mount toolboxes, rear step bumper with receiver hitch
- **Mileage:** 293,951 miles

CONTACT: Zak Bontrager, 260-221-2628
SELLER STATEMENT: Runs and operates. Service engine light is on and left rear door always shows open. No Reserve!

LOT 2025



2017 Ford F450 King Ranch Truck - Selling Offsite

SPECIFICATIONS & FEATURES
- **Year:** 2017
- **Make:** Ford
- **Model:** F450 King Ranch
- **VIN:** 1FT8W4DT7HEE43547
- **Meter reads:** 205,610 miles
- **Drive:** 4WD
- **Engine:** 6.7 liter Powerstroke
- **Horsepower:** 440
- **Transmission:** Automatic
- **Bed size:** 8'
- **Bed liner:** Yes
- **Trailer hitch:** Gooseneck hitch
- **Title:** Yes

LOCATION: Canajoharie, NY
CONTACT: Myron Nissley, 574-536-2481
SELLER STATEMENT: King Ranch edition. Check engine light is on. AC needs recharge. Right side of bed has some damage. Runs and operates good.

LOT 2050



2011 Honda Odyssey Minivan

SPECIFICATIONS & FEATURES
- **Year:** 2011 Make: Honda
- **Model:** Odyssey
- **VIN:** 5FNRL5H67BB003521 Odometer: 199,938 miles
- **Transmission:** Automatic
- **AC:** Yes Heat: Yes

CONTACT: Main Office, (574) 825-0704
SELLER STATEMENT: Automatic doors on the side do not work. Battery drains if sitting for too long. Front end needs attention. Does run and operate.

LOT 2051



1999 Dodge 2500 Pickup

SPECIFICATIONS & FEATURES
- **Year:** 1999
- **Make:** Dodge
- **Model:** 2500
- **VIN:** 3B7KF26Z8XM581893
- **Engine:** 5.9L V8 Magnum
- **Meter Reads:** 133,666 Miles
- **Drive Line:** 4WD
- **Horsepower:** 245
- **Transmission:** 5 Speed Manual
- **Trailer Hitch:** Bumper Hitch
- **Bed Liner:** no
- **Bed Size:** 8'2" Long x 5'3 1/2" Wide
- **Bed Accessories:** None
- **In-Bed Storage Boxes:** no

CONTACT: Zak Bontrager, 260-221-2628
SELLER STATEMENT: Has a considerable amount of rust. Driver door does not close. Seller states truck starts, runs and drives.
DESCRIPTION: Update: Title Delay.

LOT 2052



2000 Chevrolet Silverado 1500 LS Z71 Extended Cab Pickup Truck

SPECIFICATIONS & FEATURES
- **Year:** 2000
- **Make:** Chevrolet
- **Model:** Silverado 1500
- **Trim:** LS
- **Package:** Z71
- **Cab Style:** Extended Cab
- **Odometer:** 162,329 mi
- **Drive:** 4WD
- **Transmission:** Automatic
- **Exterior Color:** Dark Gray
- **AC:** Yes
- **Bedliner:** Pendaliner
- **Hitch:** Receiver Hitch
- **VIN:** 1GCEK19V5YE163617.

CONTACT: Zak Bontrager, 260-221-2628
SELLER STATEMENT: Runs and operates. No Reserve!

LOT 2053



1999 Chevrolet Silverado 1500 LS 4x4 Regular Cab Pickup Truck

SPECIFICATIONS & FEATURES
- **VIN:** 1GCEK14V4XE183847 Year: 1999
- **Make:** Chevrolet
- **Model:** Silverado 1500 LS
- **Drive:** 4x4
- **Engine:** Vortec 4.8L
- **Cab:** Regular Cab
- **Tires:** Cooper Discoverer AT3
- **Bed Cover:** Tonneau Cover
- **Hitch:** Trailer Hitch Receiver
- **Stereo:** Kenwood KMM-BT328U
- **Odometer:** 154,970 miles

CONTACT: Zak Bontrager, 260-221-2628
SELLER STATEMENT: Runs and operates. Includes aftermarket remote start and truck improvement documents. Title in transit. No Reserve!

LOT 2054



2002 Dodge Ram 3500 Laramie Heavy Duty 4x4 Quad Cab Pickup Truck

SPECIFICATIONS & FEATURES
- **Year:** 2002 Make: Dodge
- **Model:** Ram 3500
- **VIN:** 3D3LU38643G713194
- **Trim:** Laramie
- **Meter Reads:** 361,987 Miles Engine: 24V Cummins Turbo Fuel: Diesel Drive: 4x4
- **GVWR:** 9,900 lb
- **GAWR Front:** 5,200 lb
- **GAWR Rear:** 6,150 lb
- **Tire Size:** LT285/70R17
- **Bed Size:** 6' Long x 5'2" Wide AC: Yes Heat: Yes Note: The exhaust is rusted through. Cab corners and rocker panels are rusted out. Comes with 4 extra rims, 3 have tires

CONTACT: Zak Bontrager, 260-221-2628
SELLER STATEMENT: No Reserve!

LOT 2055



2006 Dodge Grand Caravan Pilot Car Escort Minivan

SPECIFICATIONS & FEATURES
- **Year:** 2006
- **VIN:** 1D4GP24R66B735015
- **Make:** Dodge
- **Model:** Grand Caravan
- **Vehicle Type:** Pilot / Escort Minivan
- **Escort Sign:** Roof-Mounted Folding "OVERSIZE LOAD" Sign with Amber Beacon Lights
- **Escort Sign Additional:** Dash-Mounted Flashing Lights
- **Radio Equipment:** Dash-Mounted Uniden Bearcat 880FM CB Radio and Cobra Handheld CB Radio
- **Spare Wheel & Tire:** 5-Spoke Alloy Wheel with Mounted Tire
- **Mileage:** 317,541 miles

CONTACT: Main Office, (574) 825-0704
SELLER STATEMENT: Service engine light is on; runs and operates.

LOT 2056



2008 Chevrolet Silverado LTZ Extended Cab Pickup Truck

SPECIFICATIONS & FEATURES
- **Year:** 2008 Make: Chevrolet
- **Model:** Silverado LTZ
- **Engine:** 5.3L Vortec Mileage: 221,820 Cab: Extended Cab
- **Bed:** 6'6" long by 5' wide GVWR: 7,000 lb
- **Front GAWR:** 3,950 lb
- **Rear GAWR:** 3,950 lb
- **Tire Size:** Wild Country 265/65R18
- **Fuel Type:** Flex Fuel. E85
- **Hitch:** Receiver
- **Notes:** Driver side frame is rusted out. Drivers and passenger side rocker panels are rusted out. Side steps are loose

CONTACT: Zak Bontrager, 260-221-2628
SELLER STATEMENT: No Reserve!

LOT 2100



2007 MAC Aluminum Walking Floor Semi-Trailer

SPECIFICATIONS & FEATURES
- **Year:** 2007
- **Make:** MAC
- **VIN/SN:** 5MAMN48247C013643
- **Length:** 48' Floor Type: Walking floor Number of Rear Axles: 2. Axle Rating (lb.): 23,000 lb
- **Tire Size:** 11R22.5
- **GVWR:** 80,000 lb
- **Type of Hitch:** Fifth Wheel
- **Brakes:** Air
- **Dual Jacks:** Yes

CONTACT: Zak Bontrager, 260-221-2628
SELLER STATEMENT: No Reserve!

LOT 2101



2000 Transcraft Eagle Flatbed Semi-Trailer

SPECIFICATIONS & FEATURES
- **Year:** 2000
- **Make:** Transcraft
- **Model:** Eagle
- **VIN/SN:** 4WWBPB6BXYM604523 Length: 48' Width: 100" Floor Type: Wood
- **Number of Rear Axles:** 2
- **Tire Size:** 295/75R22.5
- **Type of Hitch:** 5th wheel Brakes: Air
- **Dual Jacks:** Yes

CONTACT: Zak Bontrager, 260-221-2628
SELLER STATEMENT: *This item is sold with a Bill of Sale as proof of purchase. No Title will be issued. It is the sole responsibility of the buyer to obtain any necessary titles and registrations required by their state or local authorities. No Reserve!

LOT 2102



Dorsey Flatbed Semi-Trailer

SPECIFICATIONS & FEATURES
- **Year:** 1993 Make: Dorsey Model: FLA VIN/SN: 1DTP10Z20PP032150
- **Length:** 48'
- **Width:** 8' Floor Type: Wood
- **Suspension:** HF-230-14
- **Number of Rear Axles:** 2. Axle Rating (lb.): 20,000 lb
- **Tire Size:** 295/75R22.5
- **GVWR:** 80,000 lb
- **Type of Hitch:** Fifth Wheel
- **Brakes:** Air
- **Dual Jacks:** Yes

CONTACT: Zak Bontrager, 260-221-2628

LOT 2103



1994 Fontaine FTW-5-8048SLW 48' Flatbed Semi-Trailer

SPECIFICATIONS & FEATURES
- **Year:** 1995
- **Make:** Fontaine Trailer Company
- **Model:** FTW-5-8048SLW
- **VIN/SN:** 13N1482C1S1565526 Length: 48'
- **Width:** 102" Floor Type: Aluminum
- **Number of Rear Axles:** 2. Axle Rating (lb.): 20,000 lb
- **Tire Size:** 11R22.5
- **GVWR:** 76,428 lb
- **Type of Hitch:** Fifth wheel Brakes: Air Dual Jacks: Yes

CONTACT: Zak Bontrager, 260-221-2628
SELLER STATEMENT: *This item is sold with a Bill of Sale as proof of purchase. No Title will be issued. It is the sole responsibility of the buyer to obtain any necessary titles and registrations required by their state or local authorities. No Reserve!

LOT 2104



Trailmobile 011R-3SAW Dry Van Semi-Trailer

SPECIFICATIONS & FEATURES
- **Make:** Trailmobile
- **Model:** 011R-3SAW
- **VIN:** N/A
- **Length:** 45' Width: 8' Height: 13' 6"
- **Doors:** Double Swing
- **Wheel Type:** Dayton Spoke
- **Tire Size:** 11R22.5
- **Number of Rear Axles:** 2
- **Axle Type:** Tandem
- **Roof:** Aluminum
- **Floor:** Wood Plank
- **Lift End Gate:** No
- **Air Brakes:** Yes

CONTACT: Zak Bontrager, 260-221-2628
SELLER STATEMENT: No Reserve!

LOT 2105



2002 Stoughton 53' Dry Van Trailer

SPECIFICATIONS & FEATURES
- **Year:** 2002
- **Make:** Stoughton
- **Model:** AVW-535T-S-C-AR
- **VIN:** 1DW1A53243S590024
- **Length:** 53'
- **Width:** 102"
- **Height:** 13'6"
- **Doors:** Swing
- **Wheel Type:** Steel
- **Tire Size:** 295/75R22.5
- **GVWR:** 70,000 lb
- **Number of Rear Axles:** 2
- **Axle Type:** Tandem
- **Floor:** Wood Plank
- **Lift End Gate:** No
- **Air Brakes:** Yes

CONTACT: Zak Bontrager, 260-221-2628
SELLER STATEMENT: No Reserve!

LOT 2106



2000 Stoughton 53' Dry Van Trailer

SPECIFICATIONS & FEATURES
- **Year:** 2000
- **Make:** Stoughton
- **Model:** AVW-535T-S-C-AR
- **VIN:** 1DW1A53221S435811
- **Length:** 53'
- **Width:** 102" Height: 13' 6"
- **Doors:** Swing
- **Wheel Type:** Steel
- **Tire Size:** 295/75R22.5
- **GVWR:** 68,000 lb
- **Number of Rear Axles:** 2
- **Axle Type:** Sliding Tandem
- **Roof:** Translucent
- **Floor:** Wood
- **Lift End Gate:** No
- **Air Brakes:** Yes

CONTACT: Zak Bontrager, 260-221-2628
SELLER STATEMENT: No Reserve!

LOT 2107



1989 Dorsey 48' Dry Van Trailer

SPECIFICATIONS & FEATURES
- **Year:** 1989
- **Make:** Dorsey
- **Model:** AIDT-86-LS
- **VIN:** 1DTV11729KW035320
- **Length:** 48'
- **Width:** 102" Doors: Swing
- **Wheel Type:** Steel
- **Tire Size:** 11R22.5
- **GVWR:** 67,470 lb
- **Number of Rear Axles:** 2
- **Axle Type:** Tandem Slider
- **Roof:** Metal
- **Floor:** Wood Plank
- **Lift End Gate:** No
- **Internal Height:** 110"
- **Air Brakes:** Yes

CONTACT: Zak Bontrager, 260-221-2628
SELLER STATEMENT: No Reserve!

LOT 2108



Evans Monon Dry Van Semi-Trailer

SPECIFICATIONS & FEATURES
- **Make:** Evans Monon
- **Length:** 48 feet
- **Width:** 102 inches
- **Doors:** Dual Swing
- **Number of Rear Axles:** 2
- **Axle Type:** Tandem
- **Floor:** Wood Plank
- **Air Brakes:** Yes

CONTACT: Zak Bontrager, 260-221-2628
SELLER STATEMENT: *This item is sold with a Bill of Sale as proof of purchase. No Title will be issued. It is the sole responsibility of the buyer to obtain any necessary titles and registrations required by their state or local authorities. No Reserve!

LOT 2109



1972 Davis Tandem-Axle End Dump Semi-Trailer

SPECIFICATIONS & FEATURES
- **Year:** 1972
- **Make:** Davis
- **VIN:** 5002
- **Length:** 30 feet
- **Width:** 8 feet
- **Floor Type:** Aluminum
- **Number of Rear Axles:** 2
- **Brakes:** Air
- **Dual Jacks:** Yes

CONTACT: Zak Bontrager, 260-221-2628
SELLER STATEMENT: No Reserve!

LOT 2110



2003 Transcraft Eagle II 48' x 102" Flatbed Semi-Trailer

SPECIFICATIONS & FEATURES
- **Year:** 2003
- **Make:** Transcraft
- **Model:** EAGLE II W2 48'X102"
- **VIN/SN:** 1TT F4820 X 32010574
- **Length:** 48'
- **Width:** 102"
- **Floor Type:** Aluminum and Wood Slat
- **Suspension:** Air
- **Number of Rear Axles:** 2. Axle Rating (lb.): 22,700 lb
- **Tire Size:** 285/75R 24.5
- **GVWR:** 85,400 lb
- **Brakes:** Air
- **Dual Jacks:** Yes

CONTACT: Main Office, (574) 825-0704
SELLER STATEMENT: One jack doesn't work quite right. Good title.

LOT 2111



East Unloader Aluminum Walking Floor Bulk Semi-Trailer

SPECIFICATIONS & FEATURES
- **Make:** East
- **VIN:** 1E1U1Y280SRK17971
- **Length:** 48 feet
- **Height:** 9 foot
- **Width:** 102 inches
- **Doors:** Swing
- **Wheel Type:** Steel
- **Number of Rear Axles:** 2
- **Axle Type:** Tandem
- **Roof:** Open
- **Floor:** Walking Floor
- **Air Brakes:** Yes

CONTACT: Zak Bontrager, 260-221-2628
SELLER STATEMENT: No Reserve!

LOT 2112



1998 Dorsey DGTC-53 Flatbed Semi-Trailer

SPECIFICATIONS & FEATURES
- **Year:** 1998
- **Make:** Dorsey
- **Model:** DGTC-53
- **VIN/SN:** 1DTP36521XG058271
- **Length:** 53 feet
- **Width:** 102 inches
- **Floor Type:** Wood
- **Number of Rear Axles:** 2. Axle Rating (lb.): 20,000 lb
- **Tire Size:** 11R-24.5G
- **GVWR:** 74,860 lb
- **Type of Hitch:** Kingpin
- **Brakes:** Air
- **Dual Jacks:** Yes

CONTACT: Main Office, (574) 825-0704

LOT 2195



2023 Lippert Components Tandem Axle Fifth-Wheel Trailer Chassis

SPECIFICATIONS & FEATURES
- **Year:** 2023
- **Make:** Lippert Components
- **VIN/SN:** S010969480
- **Length:** Upper deck is 7 feet and main deck is 21 feet
- **Suspension:** Leaf Spring
- **Number of Rear Axles:** 2
- **Tire Size:** ST235/80R16
- **Type of Hitch:** Fifth Wheel
- **Dual Jacks:** Yes

CONTACT: Zak Bontrager, 260-221-2628
SELLER STATEMENT: No Reserve!

LOT 2196



Custom Built Single-Axle Gooseneck Dump Trailer

SPECIFICATIONS & FEATURES
- **Make:** Custom Max Trailers
- **Length:** 16 feet
- **Width:** 92 inches
- **Floor Type:** Steel
- **Suspension:** Leaf Spring
- **Number of Rear Axles:** 1
- **Type of Hitch:** Gooseneck
- **Dual Jacks:** Yes

CONTACT: Main Office, (574) 825-0704
SELLER STATEMENT: Hydraulic powered dump

LOT 2200



1998 Econoline Trailers 23' Equipment Trailer

SPECIFICATIONS & FEATURES
- **Year:** 1998 Make: Econoline Trailers, Inc
- **Model:** SP623DE
- **VIN/SN:** 42EDPHF49W1001311
- **Overall Length:** 23'
- **Width:** 8'
- **Beavertail:** 5'
- **Floor Type:** Wood
- **Suspension:** Multi-Max
- **Number of Rear Axles:** 2. Axle Rating (lb.): 7,000 lb
- **Tire Size:** ST235/80R16
- **Ramp Size:** 5' GVWR: 32,000 lb
- **Type of Hitch:** Pintle
- **Brakes:** Electric
- **Dual Jacks:** No

CONTACT: Zak Bontrager, 260-221-2628

LOT 2201



Tandem Axle Equipment Trailer

SPECIFICATIONS & FEATURES
- **Year:** N/A
- **Make:** N/A
- **Model:** N/A
- **VIN/SN:** N/A
- **Overall Length:** 26' Width: 102" Beavertail: 5'
- **Floor Type:** Wood plank
- **Suspension:** N/A
- **Number of Rear Axles:** 2. Axle Rating (lb.): N/A
- **Tire Size:** 215/75R17.5
- **Ramp Size:** 8' GVWR: N/A
- **Type of Hitch:** Pintle
- **Brakes:** Electric
- **Dual Jacks:** No

CONTACT: Main Office, (574) 825-0704

LOT 2202



2004 Interstate 24 DT Tandem Axle Equipment Trailer

SPECIFICATIONS & FEATURES
- **Year:** 2004
- **Make:** Interstate Trailers Inc
- **Model:** 24 DT
- **VIN/SN:** 1JK0DT2474M005249
- **Length:** 19 feet main deck, 5' beaver tail
- **Width:** 8 feet
- **Floor Type:** Wood Plank
- **Suspension:** Leaf Spring
- **Number of Rear Axles:** 2. Axle Rating (lb.): 11,120 lb
- **Tire Size:** 245/75Rx16
- **Ramp Size:** 4.5'
- **GVWR:** 30,250 lb
- **Type of Hitch:** Pintle
- **Brakes:** Yes
- **Dual Jacks:** No

CONTACT: Zak Bontrager, 260-221-2628
SELLER STATEMENT: No Reserve!

LOT 2220



2018 Kemco Manufacturing LLC U-24 No Ramp Triple-Axle Equipment Trailer

SPECIFICATIONS & FEATURES
- **Year:** 2018
- **Make:** Kemco Manufacturing LLC
- **Model:** U-24 No Ramp
- **VIN/SN:** 1K9BD2435J1332483
- **Length:** 24'8", (28'6" Overall) Width: 6'8", (8'6 Overall) Floor Type: Wood
- **Suspension:** Torsion Number of Rear Axles: 3. Axle Rating (lb.): 7,000 lb
- **Tire Size:** 215/75R17.5 GVWR: 21,000 lb
- **Type of Hitch:** 2 5/16" Ball Coupler
- **Brakes:** Drum Winch: Badland Apex 5500 Long Drum Winch Notice: Deck has some holes. (See photos).

CONTACT: Myron Nissley, 574-536-2481
SELLER STATEMENT: Selling from AirWorx fleet. Runs and operates. Fleet maintained. No Reserve!

LOT 2230



2005 J N TUB Tandem Axle Utility Trailer

SPECIFICATIONS & FEATURES
- **Year:** 2005
- **Make:** J N
- **Model:** TUB
- **SN/VIN:** 4DSUT16265S014692
- **Floor:** Wood
- **Length:** 16 feet
- **Width:** 7 feet
- **Suspension:** Leaf Spring
- **Tire Size:** ST205
- **Type of Hitch:** Ball Coupler
- **GVWR:** 9,000 lb
- **Ramps:** Rear Ramp Gate
- **Axles:** Tandem

CONTACT: Zak Bontrager, 260-221-2628
SELLER STATEMENT: Brakes and lights work. No Reserve!

LOT 2231



2021 BND Single-Axle Utility Trailer

SPECIFICATIONS & FEATURES
- **Year:** 2021
- **Make:** BND Trailers LLC
- **Floor:** Wood Plank
- **Length:** 12 feet
- **Width:** 7 feet
- **Sides:** 2 feet
- **Tailgate:** 4 feet
- **Suspension:** Leaf Spring
- **Tire Size:** 205/75/15
- **Axles:** 1

CONTACT: Main Office, (574) 825-0704

LOT 2300



Semi Trailer Dolly

SPECIFICATIONS & FEATURES
- **Number of Rear Axles:** 2
- **Type of Hitch:** Pintle
- **Brakes:** Air
- **Dual Jacks:** No

CONTACT: Main Office, (574) 825-0704

LOT 2295



Tandem Axle Mobile Solar Light Tower Trailer

SPECIFICATIONS & FEATURES
- **Year:** 2018 Make: Carson Trailer VIN/SN: 4HXBS172XJC196545 Length: 17 feet Width: 77 inches Floor Type: Perforated steel
- **GVWR:** 10,000 lbs
- **Type of Hitch:** Ball coupler and pintle hitch
- **Brakes:** No

CONTACT: Main Office, (574) 825-0704
SELLER STATEMENT: Comes with four 48V DC, 120 watt lights on two 30' telescoping light towers, ten 265-watt solar panels that can be tilted, two steel case batteries, a Kubota 11,000-watt diesel generator, 113-gallon fuel tank that is 2/3 full, Midnight classic 250 charge controller, and two 6,000-watt Sunny Island inverters. All lights work like they should except one, the timer for the front lights does not work, one of the solar panels is broken, and the batteries seem to be a little weak. Otherwise everything works like it should. Only 135.5 hours showing on the meter for the generator. This whole unit has been used very little.

LOT 2325



Miller Big Blue 250D Diesel Welder Generator on Single-Axle Trailer

SPECIFICATIONS & FEATURES
- **Make:** Miller
- **Model:** Big Blue 250D
- **Serial Number:** JK554163
- **Meter Reads (Hours):** 4,920.6
- **Engine Make:** Deutz
- **Fuel Type:** Diesel
- **Welding Process:** Constant Current DC Arc Welding
- **Rated Output:** 250 Amps, 40 Volts DC, 100% Duty Cycle
- **Max Open Circuit Voltage (OCV):** 95
- **Auxiliary Power:** 120V AC, 26 Amps
- **Max RPM:** 1,850 no load
- **Trailer:** Miller Electric Single-Axle Trailer
- **Trailer GVWR:** 2,400 lb
- **Hitch Type:** Ball Coupler
- **Includes:** Welding Leads, Ground Clamp, Electrode Holder

CONTACT: Main Office, (574) 825-0704
SELLER STATEMENT: Engine and generator are both freshly tuned. Trailer has new tires.

LOT 2326



2024 Swenson Shear HYP Trailer-Mounted Sheet Metal Brake and Shear

SPECIFICATIONS & FEATURES
- **Year:** 2024
- **Make:** Swenson Steel Products Co
- **Model:** HYP
- **VIN/SN:** 1S9U1UR13RC216218
- **Number of Rear Axles:** 1. Axle Rating (lb.): 2,200 lb
- **GVWR:** 1,300 lb
- **Type of Hitch:** Ball
- **Dual Jacks:** No
- **Brakes:** No
- **Includes:** 6' shear, 5' brake, and 3 notchers

CONTACT: Dale Nissley, 574-821-6014

SELLER STATEMENT: Appears to be in like-new condition. Includes one inch notchers and a set of new 1.5 inch notchers. No Reserve!

LOT 2400



2018 Kubota L2501 HST 4WD Tractor with LA526 Front Loader, Bucket, and CID Pallet Forks

SPECIFICATIONS & FEATURES
- **Year:** 2018
- **Make:** Kubota
- **Model:** L2501
- **SN:** KBUL6DHRJK8G94546
- **Meter reads (hours):** 203
- **Engine:** Kubota
- **Fuel Type:** Diesel
- **Transmission Type:** HST
- **Drive:** 4WD
- **Rear PTO:** Yes. 3 Point Hitch: Yes. 3 Point Quick Hitch: Yes

CONTACT: Dale Nissley, 574-821-6014

SELLER STATEMENT: Grab handle is missing on right side of tractor. One headlight glass is broken. Runs and operates. Second owner machine, regularly serviced with a fresh service just before it came to the auction. It is ready to be put to work. Rear tires are liquid filled to assist with heavy lifting. Works and operates great. Seller upgraded, no known issues. No Reserve!

LOT 2401



1953 Fordson Major Diesel Tractor

SPECIFICATIONS & FEATURES
- **Year:** 1953 Make: Fordson
- **Model:** Major Diesel
- **SN:** 7278290 Meter reads: (hours): N/A
- **Fuel Type:** Diesel
- **Drive:** 2WD
- **Rear PTO:** Yes. 3 Point Hitch: Yes

CONTACT: Main Office, (574) 825-0704

SELLER STATEMENT: Run and operates.

LOT 2402



2017 John Deere 1023E Compact Tractor with D120 Loader

SPECIFICATIONS & FEATURES
- **Year:** 2017
- **Make:** John Deere
- **Model:** 1023E
- **SN:** 1LV1023EVHJ109715
- **Meter reads (hours):** 93.9
- **Engine:** N/A
- **Fuel Type:** Diesel
- **Transmission Type:** Hydrostatic
- **Rear PTO:** Yes, needs attention. 3 Point Hitch: Yes

CONTACT: Zak Bontrager, 260-221-2628

SELLER STATEMENT: Runs and operates, comes with turf tires. No Reserve!

LOT 2403



John Deere 620 Tractor

SPECIFICATIONS & FEATURES
- **Make:** John Deere
- **Model:** 620
- **SN:** N/A
- **Engine:** 2 cylinders
- **Fuel Type:** Gas
- **Drive:** 2WD
- **Rear PTO:** Yes. 3 Point Hitch: Yes

CONTACT: Zak Bontrager, 260-221-2628

SELLER STATEMENT: Runs and operates. Has rear hydraulic hookups and a drawbar. No Reserve!

LOT 2404



2017 Kioti CK35 Tractor with Front Loader - Selling Offsite

SPECIFICATIONS & FEATURES
- **Year:** 2017
- **Make:** KIOTI
- **Model:** CK3510
- **SN:** TP9300274
- **Meter reads (hours):** around 200 hours
- **Engine:** Daedong 1.8L, 3-cylinder, liquid-cooled common-rail diesel, rated at 34.9 gross hp
- **Fuel Type:** Diesel
- **Transmission Type:** Manual gear drive, 9 forward and 3 reverse speeds
- **Drive:** 4WD
- **Rear PTO:** Yes, 540 RPM. 3 Point Hitch: Yes, Category I
- **Front Loader:** KIOTI KL4030 with bucket. Loader SN RM804261716

LOCATION: Marion, NC

CONTACT: Dale Nissley, 574-821-6014

SELLER STATEMENT: Low hour good running machine! Includes a box blade and additional blade!

LOT 2405



2005 JM JM-254 4WD Tractor with Koyker 140 Loader

SPECIFICATIONS & FEATURES
- **Year:** 2005
- **Make:** JM
- **Model:** JM-254
- **SN:** 05121000323
- **Meter reads (hours):** 47.2
- **Engine:** N/A
- **Fuel Type:** Diesel
- **Transmission Type:** N/A
- **Drive:** 4WD
- **Rear PTO:** Yes. 3 Point Hitch: Yes

CONTACT: Myron Nissley, 574-536-2481
SELLER STATEMENT: Actual hours unknown. No Reserve!

LOT 2425



Polaris Ranger 500 4x2 UTV

SPECIFICATIONS & FEATURES
- **Year:** 2019 Make: Polaris
- **Model:** Ranger 500 4x2
- **Odometer Reads:** 4,178 mi
- **VIN:** 3NSRM2508KE740551 Drive: 4x2
- **Engine:** ProStar 500
- **Windshield:** Yes
- **Roof:** Hardtop with amber beacon light
- **Bed:** Tilt dump bed
- **Front Bumper:** Brush guard
- **Hitch:** Rear receiver hitch

CONTACT: Zak Bontrager, 260-221-2628
SELLER STATEMENT: Reverse doesn't always work like it should. *This item is sold with a Bill of Sale as proof of purchase. No Title will be issued. It is the sole responsibility of the buyer to obtain any necessary titles and registrations required by their state or local authorities. Runs and operates. No Reserve!

LOT 2426





Landmaster L7X 4x4 Crew Cab UTV

SPECIFICATIONS & FEATURES
- **Year:** 2023 Make: Landmaster
- **Model:** L7
- **VIN:** A4PUFVNE5PB400223 Meter Reads: 445.5 Hrs
- **Drive:** 4x4
- **Seating Capacity:** 4-passenger (dual bench seats)
- **Roof:** Hardtop canopy
- **Cargo Bed:** Tilt / dump bed with tailgate
- **Steering:** Electronic Power Steering (EPS)
- **Hitch:** Rear receiver hitch
- **Suspension:** Independent suspension with coil-over shocks
- **Restraints:** Side mesh safety nets and seatbelts
- **Instrumentation:** Digital hour meter / voltmeter gauge

CONTACT: Zak Bontrager, 260-221-2628
SELLER STATEMENT: *This item is sold with a Bill of Sale as proof of purchase. No Title will be issued. It is the sole responsibility of the buyer to obtain any necessary titles and registrations required by their state or local authorities. Runs and operates. No Reserve!

LOT 2427





2013 Polaris Ranger 500 EFI 4x4 UTV

SPECIFICATIONS & FEATURES
- **VIN:** 4XARH50A6DE214769 Year: 2013
- **Make:** Polaris
- **Model:** Ranger 500 EFI 4x4
- **Meter reads:** 6222
- **Drive:** 4WD / 4x4
- **Engine:** 500 EFI
- **Roof:** Hard plastic canopy
- **ROPS:** Yes
- **Cargo Bed:** Tilting composite dump bed
- **Seating:** Vinyl bench seat
- **Front Bumper:** Push bumper with wooden planks
- **Hitch:** Rear receiver hitch

CONTACT: Main Office, (574) 825-0704
SELLER STATEMENT: Brakes seem to be a little tight. Runs and operates. Transmission needs some work; seems to skip some.

LOT 2450



John Deere 466 Round Baler

SPECIFICATIONS & FEATURES
- **Make:** John Deere
- **Model:** 466
- **Equipment Type:** Round Baler
- **Monitor:** Electronic monitor console with wiring harness
- **Wrapping System:** Net wrap
- **Applicator:** Front-mounted poly liquid applicator tank with electric pump
- **Driveline:** PTO driveline with safety guard
- **Gathering Wheels:** Dual side gathering wheels
- **Manual:** Operator's manual included

CONTACT: Zak Bontrager, 260-221-2628
SELLER STATEMENT: No Reserve!

LOT 2451





Flatbed Farm Wagon

SPECIFICATIONS & FEATURES
- **Floor:** Wood
- **Length:** 16 feet
- **Width:** 8 feet
- **Type of Hitch:** Pin
- **Axles:** 2

CONTACT: Myron Nissley, 574-536-2481
SELLER STATEMENT: Selling from AirWorx fleet. Runs and operates. Flotation tires. Fleet maintained. No Reserve!

LOTS 2500-2504



Unused Kivel Pallet Forks - Middlebury, Indiana (5 Lots)

LOTS 2505-2506



Unused Kivel HD Step Through Pallet Forks - Middlebury, Indiana (2 Lots)

LOTS 2507-2508



Unused John Deere Kivel Pallet Forks - Middlebury, Indiana (2 Lots)

LOT 2509



Unused 8' Pallet Fork Extensions - Middlebury, Indiana

LOT 2510



Unused Kivel Trailer Mover - Middlebury, Indiana

LOT 2510A



JMR Attachments Skid Steer Stump Bucket Attachment

LOTS 2515-2517



Unused 72" Swict Skid Steer Bucket - Middlebury, Indiana (3 Lots)

LOTS 2521-2523



Unused 84" Swict Skid Steer Bucket - Middlebury, Indiana (3 Lots)

CONTACT: Myron Miller, 574-536-6306
DESCRIPTION: Standard skid steer mount.

LOT 2511



Unused 60" Swict Skid Steer Bucket - Middlebury, Indiana

LOTS 2512-2514



Unused 66" Swict Skid Steer Bucket - Middlebury, Indiana (3 Lots)

LOTS 2518-2520



Unused 78" Swict Skid Steer Bucket - Middlebury, Indiana (3 Lots)

LOT 2524



Unused 96" Kivel Snow/ Material Bucket - Middlebury, Indiana

LOT 2525



Unused 84" Kivel Snow/ Material Bucket - Middlebury, Indiana

LOT 2526



Unused 78" Kivel Snow/ Material Bucket - Middlebury, Indiana

LOTS 2527-2528



Lot of 2 Weldable Skid Steer Plates - Middlebury, Indiana (2 Lots)

LOT 2529



Unused JCT Skid Steer Auger - Middlebury, Indiana

LOT 2530



Unused 48" x 96" Work Basket - Middlebury, Indiana

LOTS 2531-2532



Unused 36" x 36" Work Basket - Middlebury, Indiana (2 Lots)

LOTS 2533-2534



JCT Tree Puller - Middlebury, Indiana (2 Lots)

LOT 2535



38" JMR Mini Skid Steer Bucket - Middlebury, Indiana

LOTS 2536-2537



Unused JMR Mini Skid Steer Tree Boom - Middlebury, Indiana (2 Lots)

LOTS 2538-2539



Unused Mini Skid Steer Trailer Mover - Middlebury, Indiana (2 Lots)

LOTS 2540-2541



Unused Future Mini Skid Steer Forks - Middlebury, Indiana (2 Lots)

LOTS 2542-2543



Unused 38" JMR Mini Skid Steer Grapple - Middlebury, Indiana (2 Lots)

LOT 2544



6' Skid Steer Economy Snow Pusher

LOTS 2545-2546



6' Skid Steer Snow Pusher (2 Lots)

LOTS 2547-2549



8' Skid Steer Economy Snow Pusher (3 Lots)

LOTS 2550-2551



8' Skid Steer Snow Pusher (2 Lots)

LOT 2552



8' Skid Steer Snow Pusher with Back Drag/Blade

LOTS 2553-2555



10' Skid Steer Snow Pusher (3 Lots)

LOTS 2556-2558



10' Skid Steer Snow Pusher with Back Drag Blade (3 Lots)

LOTS 2559-2560



12' Skid Steer Snow Pusher (2 Lots)

LOT 2561



12' Skid Steer Snow Pusher with Back Drag/Blade

LOTS 2562-2563



36" Mini Skid Steer Snow Pusher (2 Lots)

LOT 2564



48" Mini Skid Steer Snow Pusher

LOT 2565



Unused KC 48" Mini Skid Steer Snow Pusher

LOT 2850



Melroe Co. 66" Skid Steer Utility Bucket

LOT 2851



8' Dual-Lid Hydraulic Grapple Rake Attachment

LOT 2852



7' Hydraulic Rotary Sweeper Broom Attachment

LOT 2853



2025 Wolverine Skid Steer Pallet Fork Attachment

LOT 2854



Pallet of Forklift Forks

LOT 2855



Skytrack Forks with Mounting Shaft

LOT 2856



Land Pride RCR1260 Rotary Cutter

LOT 2857



3-Point Hitch Bale Spear and Skid Steer Quick-Attach Bale Spear

LOT 2858



RK by King Kutter RFM-60-RR 60" 3-Point Finish Mower

LOT 2859



Case FFC RDL-3169 6' Skid Steer Snow Blower Attachment

LOT 2860



Pair of (2) 8' Forklift Fork Extensions

LOT 2861



Pair of (2) 7' Forklift Fork Extensions

LOT 2862



Worksaver 4' 3-Point Box Blade

LOT 2863



2026 LandHonor LSR-12-72W 72" Skid Steer Landscape Rake

LOT 2864



Skid Steer 72" Rotary Brush Cutter Attachment

LOT 2865



Weldco-Beales Manufacturing Wheel Loader Fork Attachment

LOT 2866



Side Shooter Skid Steer Hydraulic Bedding Dispenser Bucket Attachment

LOT 2869



Miller Machine Works Pro 75SS Hydro Stump Grinder Attachment

LOT 98

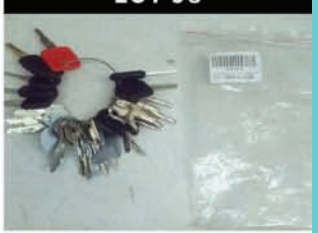

Heavy Equipment Key Set 36 Keys

CONTACT: Main Office, (574) 825-0704
DESCRIPTION: Shipping available for $20

LOT 2867



Side Shooter Skid Steer Side Discharge Conveyor Bucket Attachment

LOT 2868

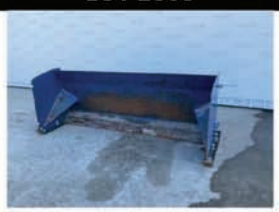

96" Snow Pusher Attachment

LOT 2870



Diamond Mowers Skid Steer Stump Grinder Attachment



RING 2

Auction Goes Live Thursday, December 10, 2026 at 10:30 AM EST

INFORMATION LOT

Titled Vehicles: All titled vehicles (not including lots sold as Bill of Sale) will have a $49 title processing fee applied to each individual lot.Once your payment is received and clears our bank, you will be contacted to confirm your information. You can expect Your title within 7 business days after the information is confirmed. If you do not contact us to confirm your information, you will receive the title approx. 30 days after the auction and it will be filled in with the information that you registered with.

LOT 4000



Unused 40' High Cube 3-Door Shipping Container ZNCU4015890 - Middlebury, Indiana

CONTACT: Myron Miller, 574-536-6306
DESCRIPTION: Container Number: ZNCU4015890 (2) open side doors, (1) end door, lock box, side forklift pockets, one way shipping.

LOT 4001



Unused 40' High Cube 3-Door Shipping Container ZNCU4015863 - Middlebury, Indiana

CONTACT: Myron Miller, 574-536-6306
DESCRIPTION: Container Number: ZNCU4015863 (2) open side doors, (1) end door, lock box, side forklift pockets, one way shipping.

LOT 4002



Unused 40' High Cube Multi-Door Shipping Container YQXU0002399 - Middlebury, Indiana

CONTACT: Myron Miller, 574-536-6306
DESCRIPTION: Container Number: YQXU0002399 (4) open side doors, (1) end door, lock box, side forklift pockets, one way shipping

LOT 4003



One Trip 40' High Cube Multi-Door Shipping Container ZXJU0369102 - Middlebury, Indiana

CONTACT: Myron Miller, 574-536-6306
DESCRIPTION: Unused 40' High Cube Four Multi Doors Container Four Side Open Doors, One End Door, Lock Box, Side Forklift Pockets Measures 8' Wide, 40' Long, 113" Tall Side Door Opening Measurement: 92" W x 100" T x 88" Deep Weight: 9,500 lbs Container Number: ZXJU0369102

LOT 4004



One Trip 40' High Cube Multi-Door Shipping Container ZXJU0369530 - Middlebury, Indiana

CONTACT: Myron Miller, 574-536-6306
DESCRIPTION: Unused 40' High Cube Four Multi Doors Container Four Side Open Door, One End Door, Lock Box, Side Forklift Pockets Measures 8' Wide, 40' Long, 113" Tall Side Door Opening Measurement: 92" W x 100" T x 88" Deep Weight 9,500 lbs Container Number: ZXJU0369530

LOTS 4005-4006



One Trip 40' Standard High Cube Shipping Container - Middlebury, Indiana (2 Lots)

CONTACT: Myron Miller, 574-536-6306
DESCRIPTION: Standard 40' high cube container. No side doors.

LOT 4007

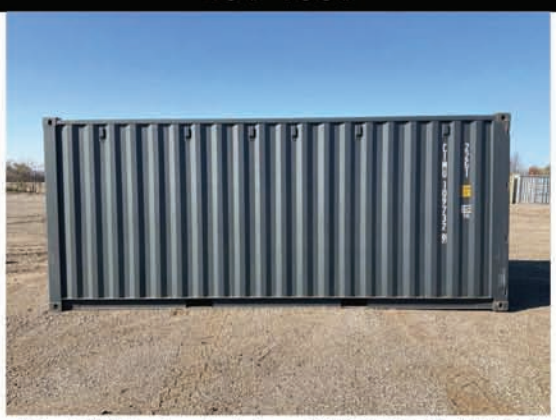

One Trip 20' Shipping Container CIMU1097329 - Middlebury, Indiana

CONTACT: Myron Miller, 574-536-6306
DESCRIPTION: Standard 20' container with end doors. 96" wide x 102" tall. Dark gray in color.

LOT 4008



One Trip 20' Shipping Container CIMU1096533 - Middlebury, Indiana

CONTACT: Myron Miller, 574-536-6306
DESCRIPTION: Standard 20' container with end doors. 96" wide x 102" tall. Dark gray in color.

LOT 4020



10' x 16' Portable Building on Skids with Salt Halogenerator

SPECIFICATIONS & FEATURES
- **Structure Type:** Portable single-slope shed on wood skids
- **Roof Style:** Mono-pitch lean-to roof
- **Exterior Siding:** Dark charcoal vertical siding with light-colored trim
- **Entry Door:** White entry door with full-lite glass insert, exterior metal awning, and Schlage keypad lever lock
- **Windows:** White vinyl horizontal sliding window and front vertical window
- **Interior Finish:** Vaulted panel ceiling with recessed lighting, whitewashed faux-wood horizontal plank paneling, and built-in bench seating
- **Included Equipment:** SALT Chamber S.A.L.T. FX MULTI halogenerator with Prizma control box, modular cabin enclosure with glass door
- **Foundation:** Wood skids with steel tow loop bracket

CONTACT: Main Office, (574) 825-0704
SELLER STATEMENT: Was used as a salt therapy room. Includes dehumidifier and salt therapy accessories. Fully wired and insulated.

LOT 4025



Johnson Refrigerated Truck Body with Carrier Supra 860 Reefer Unit

SPECIFICATIONS & FEATURES
- **Dimensions:** 25' long by 102" wide
- **Make:** Johnson Refrigerated Truck Bodies
- **Refrigeration Unit Make:** Carrier
- **Refrigeration Unit Model:** Supra 860
- **Overall Height:** 12' 6"
- **Floor:** Aluminum diamond plate
- **Rear Doors:** Double swing doors with dual vertical cam lock bars
- **Side Door:** Curbside access door with interior strip curtains
- **Interior Bulkhead:** Insulated partition divider door
- **Cargo Control:** Wall-mounted logistics track rails
- **Evaporator Unit:** Ceiling-mounted interior cooling unit
- **Service Platform:** Front-mounted catwalk with 300 lb. capacity rating
- **Fuel:** Includes 55-gallon barrel for fuel tank

CONTACT: Dale Nissley, 574-821-6014
SELLER STATEMENT: No Reserve!

LOT 4030



NEW Alumi Gardens 4x4 Portable Greenhouse

CONTACT: Myron Nissley, 574-536-2481
DESCRIPTION: Model: Alumi Gardens 4x4 Portable Greenhouse Note: Not all options may be included. Stock photo used for reference only. No Reserve!

LOT 4031



NEW Alumi Gardens 6x8 Mobile Greenhouse

CONTACT: Myron Nissley, 574-536-2481
DESCRIPTION: Model: Alumi Gardens 6x8 Mobile Greenhouse Note: Not all options may be included. Stock photo used for reference only. No Reserve!

LOTS 4032-4034



NEW Alumi-Garden 8x12 Mobile Greenhouse (3 Lots)

CONTACT: Myron Nissley, 574-536-2481
DESCRIPTION: Model: NEW Alumi-Garden 8x12 Mobile Greenhouse Photos: Manufacturer stock photos Note: Not all options may be included. Stock photo used for reference only. No Reserve!

LOT 4035



NEW Alumi-Coops 5' x 6' Portable Chicken Coop

CONTACT: Myron Nissley, 574-536-2481
DESCRIPTION: Model: Alumi-Coops 5' x 6' Portable Chicken Coop Photos: Manufacturer stock photos Note: Not all options may be included. Stock photo used for reference only. No Reserve!

LOTS 4036-4037



Alumi-Coops 5' x 6' Portable Chicken Coop (2 Lots)

CONTACT: Myron Nissley, 574-536-2481
DESCRIPTION: Model: Alumi-Coops 5' x 6' Portable Chicken Coop Photos: Manufacturer stock photos Condition: This item is in used condition. Note: Not all options may be included. Stock photo used for reference only. No Reserve!

LOT 4038



Alumi-Coops 10' x 12' Portable Chicken Coop

CONTACT: Myron Nissley, 574-536-2481
DESCRIPTION: Model: Alumi-Coops 10' x 12' Portable Chicken Coop Photos: Manufacturer stock photos Condition: This item is in used condition. Note: Not all options may be included. Stock photo used for reference only. No Reserve!

LOTS 4039-4040



Alumi-Coops 12' x 12' Portable Chicken Coop (2 Lots)

CONTACT: Myron Nissley, 574-536-2481
DESCRIPTION: Model: Alumi-Coops 12' x 12' Portable Chicken Coop Photos: Manufacturer stock photos Condition: This item is in used condition. Note: Not all options may be included. Stock photo used for reference only. No Reserve!

LOT 4041



NEW Alumi-Coops 12x24 Portable Chicken Coop

CONTACT: Myron Nissley, 574-536-2481
DESCRIPTION: Model: NEW Alumi-Coops 12x24 Portable Chicken Coop Photos: Manufacturer stock photos Note: Not all options may be included. Stock photo used for reference only. No Reserve!

LOT 4050



Jutland 96X113 Aluminum Flatbed Truck Body

SPECIFICATIONS & FEATURES
- **Make:** Jutland
- **Model:** 96X113
- **Serial Number:** 24-0095
- **Material:** Aluminum
- **Deck Floor:** Extruded Aluminum
- **Headache Rack:** Yes
- **Access Hatch:** Yes
- **Mud Flaps:** Pair of Jutland Mud Flaps

CONTACT: Myron Nissley, 574-536-2481
SELLER STATEMENT: Appears to be new.

LOT 4051



Jutland 96X106 Aluminum Flatbed Truck Body

SPECIFICATIONS & FEATURES
- **Make:** Jutland
- **Model:** 96X106
- **Material:** Aluminum
- **Deck Type:** Extruded ribbed aluminum
- **Headache Rack:** Yes
- **Included Components:** Rubber mud flaps and aluminum mounting bracket

CONTACT: Myron Nissley, 574-536-2481
SELLER STATEMENT: Appears to be new.

LOT 4053



Jutland 81X106 Aluminum Flatbed Truck Body

SPECIFICATIONS & FEATURES
- **Make:** Jutland
- **Model:** 81X106
- **SN:** 24-0143
- **Material:** Aluminum
- **Deck Type:** Extruded ribbed aluminum
- **Headache Rack:** Slotted cab protector with integrated lights
- **Stake Pockets:** Yes
- **Rub Rail:** Yes
- **Includes:** (2) Pine Hill rubber mud flaps, mounting bracket, and hardware

CONTACT: Myron Nissley, 574-536-2481
SELLER STATEMENT: Appears to be new.

LOT 4052



Jutland 96X106 Aluminum Flatbed Truck Body

SPECIFICATIONS & FEATURES
- **Make:** Jutland
- **Model:** 96X106
- **Serial Number:** 24-0108
- **Material:** Aluminum
- **Deck:** Extruded aluminum
- **Headache Rack:** Slotted cab protector
- **Included Accessories:** (2) Pine Hill rubber mud flaps, mounting bracket, and hardware

CONTACT: Main Office, (574) 825-0704

LOTS 4054-4059



Unused Bundle of Fence Posts (6 Lots)

CONTACT: Dale Nissley, 574-821-6014
DESCRIPTION: Quantity: 60 posts/bundle Size: 4" - 5" x 8' Species: Southern Yellow Pine Pressure treated with CCA, ground contact .40. These posts are a great option for pasture fencing and are rated to last 25-30 years.

LOTS 4060-4075



4" x 8' Round Treated Wood Fence Posts (Bundle of 45) (16 Lots)

SPECIFICATIONS & FEATURES
- **Product:** Round Fence Posts
- **Dimensions:** 4" x 8'
- **Quantity:** 45
- **Material:** Pressure-Treated Wood

CONTACT: Daniel Miller, 440-321-5965
SELLER STATEMENT: No Reserve!

LOTS 4076-4083



6" x 8' Round Treated Wood Fence Posts (Bundle Of 28) (8 Lots)

SPECIFICATIONS & FEATURES
- **Product:** Round Fence Posts
- **Dimensions:** 6" x 8'
- **Quantity:** 28 Material: Pressure-Treated Wood

CONTACT: Daniel Miller, 440-321-5965
SELLER STATEMENT: No Reserve!

LOTS 4084-4087



New 12-16.5 SKS1 Tires - Middlebury, Indiana (4 Lots)

CONTACT: Myron Miller, 574-536-6306
DESCRIPTION: Set of 4 tires. 14 ply. Forerunner brand.

LOTS 4088-4092



New 10-16.5 SKS1 Tires - Middlebury, Indiana (5 Lots)

CONTACT: Myron Miller, 574-536-6306
DESCRIPTION: Set of 4 tires. 12 ply. Forerunner brand.

LOT 4093



New 12-16.5 Rims and Tires - Middlebury, Indiana

CONTACT: Myron Miller with any questions, 574-536-6306
DESCRIPTION: Set of 4. Centerset. Fits New Holland. Forerunner brand.

LOTS 4094-4095



New 10-16.5 Rims and Tires - Middlebury, Indiana (2 Lots)

CONTACT: Myron Miller, 574-536-6306
DESCRIPTION: Set of 4. Centerset. Fits New Holland. Forerunner brand.

LOTS 4096-4099



Self Dumping Hopper (4 Lots)

CONTACT: Myron Miller, 574-536-6306
DESCRIPTION: 2 Yard Self Dumping Hopper.

LOTS 4100-4101



60" Work Bench (2 Lots)

CONTACT: Myron Miller, 574-536-6306

LOTS 4102-4109



90" Work Bench (8 Lots)

CONTACT: Myron Miller, 574-536-6306

LOTS 4110-4111



30"x57" Welding Table (2 Lots)

CONTACT: Myron Miller, 574-536-6306

LOTS 4112-4115



40"x96" Welding Table (4 Lots)

CONTACT: Myron Miller, 574-536-6306

LOT 4350



Craftsman YT 3000 Riding Lawn Mower with Rear Bagger

SPECIFICATIONS & FEATURES
- **Make:** Craftsman
- **Model:** YT 3000
- **Engine:** Briggs & Stratton Platinum Series
- **HP:** 21 HP
- **Transmission:** Automatic
- **Attachment:** Rear Bagger System

CONTACT: Main Office, (574) 825-0704

LOT 4351



Scag 52" Commercial Walk-Behind Lawn Mower with Velke Sulky

SPECIFICATIONS & FEATURES
- **Make:** Scag
- **Model:** 52
- **Engine:** Kohler Magnum 18
- **Deck Size:** 52"
- **Attachment:** Velke Sulky

CONTACT: Myron Nissley, 574-536-2481

LOT 4352



Single-Axle Wooden Passenger Cart Trailer

SPECIFICATIONS & FEATURES
- **Floor:** Wood
- **Length:** 5 feet
- **Width:** 4 feet
- **Type of Hitch:** Ball Coupler
- **Axles:** 1

CONTACT: Main Office, (574) 825-0704

LOT 4400

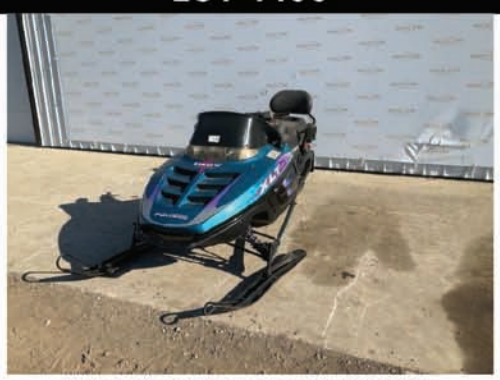

Polaris Indy XLT Touring Snowmobile

SPECIFICATIONS & FEATURES
- **Year:** 1996
- **Make:** Polaris
- **Model:** Indy XLT Touring. Model No.: 0973357
- **VIN:** 3493417
- **Odometer Reads:** 8,790.3 mi
- **Suspension:** IFS Front, XTRA-12 Rear

CONTACT: Main Office, (574) 825-0704

LOT 4401



Club Car 36V Electric Golf Cart with Rear Cargo Box and Battery Charger

SPECIFICATIONS & FEATURES
- **SN:** A9747-623498
- **Power Source:** Electric
- **Voltage:** 36V
- **Battery Charger:** PRO Charging Systems Eagle Performance Model 36154815
- **Cargo Bed:** Rear wooden utility box
- **Canopy:** Yes
- **Windshield:** Split folding

CONTACT: Main Office, (574) 825-0704
SELLER STATEMENT: Currently not in running condition.

LOT 4600



Cummins 85 kW Natural Gas Enclosed Generator

SPECIFICATIONS & FEATURES
- **Make:** Cummins Power Generation
- **Model:** GGHG-5707465 SN: C050758988 Meter reads (hours): N/A
- **Fuel Type:** Natural Gas (NG)
- **Capacity (KW):** 85 kW
- **Voltage:** 120/208, 120/240, 127/220, 133/230, 139/240, 240/416, 255/440, 266/460, 277/480 V
- **Amps:** 127.8 - 354.2 A
- **Hertz:** 60 Hz
- **Phase:** 1 Phase / 3 Phase

CONTACT: Myron Nissley, 574-536-2481

LOT 4601



Onan 30 kW Generator Set

SPECIFICATIONS & FEATURES
- **Make:** Ford
- **Model:** C5PF-6005-A
- **SN:** 23055-S17KT
- **Meter reads:** (hours): 1527.3
- **Fuel Type:** NG Make: Onan
- **Model:** 30EK-4R8/7459A
- **SN:** 1268078665
- **Capacity (KW):** 30 kW
- **Voltage:** 120/208V
- **Amps:** 104
- **Hertz:** 60
- **Phase:** 3 Phase

CONTACT: Main Office, (574) 825-0704

LOT 4602



2019 Deutz TD 2.9 L4 Diesel Power Unit

SPECIFICATIONS & FEATURES
- **Year:** 2019
- **Make:** Deutz
- **MN:** TD 2.9 L4
- **SN:** 12440182
- **HP:** 49
- **Fuel Type:** Diesel

CONTACT: Myron Nissley, 574-536-2481
SELLER STATEMENT: No Reserve!

LOT 4603



Generac 65 KW Generator Set with 7.4L Engine and Enclosure

SPECIFICATIONS & FEATURES
- **Make:** Generac
- **Model:** 7.4L
- **SN:** 731
- **Fuel Type:** Natural Gas
- **Make:** Generac
- **Model:** 97A07496-S
- **SN:** 2039260
- **Capacity (KW):** 65
- **Voltage:** 120/240
- **Amps:** 195.4
- **Hertz:** 60
- **Phase:** 3

CONTACT: Main Office, (574) 825-0704
SELLER STATEMENT: Includes the original shroud for an outdoor unit and the original exhausts. Seems to have a radiator leak.

LOT 4604



John Deere 60KW Genset

SPECIFICATIONS & FEATURES
- **Make:** John Deere
- **Model:** 4039TF001
- **SN:** T04039T451633
- **Fuel Type:** Diesel
- **Make:** MTU Onsite Energy
- **Model:** GS00075N6SRNB0994
- **SN:** 358985-1-1-0413
- **Capacity (KW):** 60
- **Voltage:** 120/240 Single Phase, 277/480 Three Phase, 120/208 Three Phase, and 120/240 three phase Phase: 1/3.

CONTACT: Main Office, (574) 825-0704

LOT 4605



Kubota V1903 and V2203 Diesel Engines

SPECIFICATIONS & FEATURES
- **Make:** Kubota
- **MN:** V1903, V2203
- **Fuel Type:** Diesel

CONTACT: Main Office, (574) 825-0704
SELLER STATEMENT: Both run good.

LOT 4606



Kubota V2003-M-BG-ET02e Diesel Power Unit

SPECIFICATIONS & FEATURES
- **Year:** N/A
- **Make:** Kubota
- **MN:** V2003-M-BG-ET02e
- **SN:** CC0004
- **Meter reads (hours):** 0
- **Original Hours:** Unknown
- **Rebuilt:** Yes
- **Rebuilt Hours:** N/A
- **HP:** 24.3 kW
- **Cylinders:** N/A
- **Clutch:** Yes
- **Clutch Make:** NACD
- **Fuel Type:** Diesel
- **Voltage:** 12V

CONTACT: Zak Bontrager, 260-221-2628
SELLER STATEMENT: No Reserve!

LOT 4607



Katolight D105FRJ4 105 kW Enclosed Diesel Generator - Selling Offsite

SPECIFICATIONS & FEATURES
- **Year:** 1999 Serial #: 641052 55730 Meter Reads: 8646.0 Engine Make: John deere Engine Model: 6069tf250c Engine Year: 1999 Capacity (KW): 105 Phase: 3 Phase Fuel: Diesel Generator Model: 362psl1606 Generator SN: 641052-10-98 Voltage: 277/480 Hertz: 60 Amps: 158.

LOCATION: Fort Mill, SC.
CONTACT: Dale Nissley, 574-821-6014
SELLER STATEMENT: Mechanic serviced. 20 years. Starts. No. It did not move under its own power, the hydraulics do not work, it has a visible fluid leak, and Leaks oil needs resealed. Leaks oil.

LOT 4608



Generac 40 kW PTO Alternator

SPECIFICATIONS & FEATURES
- **Make:** Generac
- **Model:** 5975-2 / 6875-2
- **SN:** 031536 / 031546
- **Capacity (KW):** 40 kW
- **Voltage:** 120/240
- **Amps:** 333/167
- **Hertz:** 60
- **Phase:** 1

CONTACT: Dale Nissley 574-821-6014 General Inquiries, Payment, Bidding Direction, Registration, and Loadout: Main Office, (574) 825-0704
SELLER STATEMENT: Good working unit in good condition

LOT 4700



150 Fuel Storage Tank on Stand

SPECIFICATIONS & FEATURES
- **Items Included:** Filter, hose, and nozzle

CONTACT: Main Office, (574) 825-0704
SELLER STATEMENT: Has a fresh coat of paint. Refurbished.

LOT 4701



300 Gallon Diesel Fuel Storage Tank And Stand

SPECIFICATIONS & FEATURES
- **Base:** Steel skid cradle with forklift pockets and bottom drain plug
- **Pump Make:** Fill-Rite
- **Pump Model:** FR1200H Series
- **Pump Voltage:** 12V DC
- **Pump Flow Rate:** 15 GPM
- **Fuel Filter:** Goldenrod fuel filter with translucent bowl
- **Hose:** Apache 3/4" ID farm fuel transfer hose with static wire
- **Nozzle:** Manual dispensing nozzle
- **Level Gauge:** Liquid level gauge with metal guard

CONTACT: Main Office, (574) 825-0704
SELLER STATEMENT: Freshly painted. Refurbished.

LOT 4702



Miller Maxstar 161 STH TIG Welder with Cables, and Hard Case

SPECIFICATIONS & FEATURES
- **Make:** Miller
- **Model:** Maxstar 161 STH
- **Input Voltage:** 120V / 240V
- **Phase:** 1 Phase
- **Frequency:** 50/60 Hz
- **Welding Cable:** 4 GA
- **Max Pressure:** 90 PSI
- **IP Rating:** IP23
- **Includes:** TIG torch, ground clamp, welding cables, heavy-duty power cord, shoulder strap, molded plastic hard case, and owner's manual

CONTACT: Main Office, (574) 825-0704
SELLER STATEMENT: It doesn't want to arc start, however it will scratch start.

LOT 4703



New! 38' Oleson Saw Technology Double Cut Industrial Bandsaw Blade

SPECIFICATIONS & FEATURES
- **Make:** Oleson Saw Technology
- **Item:** Wide Industrial Bandsaw Blade
- **Edge Guard:** Orange protective guard
- **Gauge:** .083.

CONTACT: Main Office, (574) 825-0704
SELLER STATEMENT: Width 14", tooth spacing 2 1/4", gullet depth 7/8".

LOT 4704



2010 MSC 7" x 12" Horizontal Metal Cutting Band Saw

SPECIFICATIONS & FEATURES
- **Year:** 2010
- **Make:** MSC Industrial Supply Co
- **Model:** 09518879
- **Serial Number:** 007182433
- **Capacity:** 7" round, 7" x 12" rectangular
- **Blade Size:** 3/4" x 0.032" x 93"
- **Blade Speed:** 85-130-180-235 FPM (60 Hz), 70-110-150-195 FPM (50 Hz)
- **Motor Make:** Jiuh Da Electric Co., Ltd
- **Motor HP:** 1 HP (0.75 kW)
- **Voltage:** 115/230V (pre-wired 115V)
- **Phase:** 1 Phase
- **Hertz:** 60 Hz
- **Motor RPM:** 1720 RPM
- **Amps:** 16/8 A
- **Mounting:** Wheeled cabinet base

CONTACT: Main Office, (574) 825-0704
SELLER STATEMENT: Runs and operates.

LOT 4706



NorthStar 459382 30-Gal. Gas Horizontal Air Compressor with Honda GX390 Engine

SPECIFICATIONS & FEATURES
- **Make:** NorthStar
- **Model:** 459382
- **Engine Make:** Honda
- **Engine Model:** GX390
- **Engine Displacement:** 389 cc
- **Power Source:** Gas
- **Receiver Capacity:** 30 gal. Max
- **Pressure Rating:** 175 PSI
- **Volume Rating @ 90 PSI:** 24.4 CFM
- **Length:** 41"
- **Width:** 18"
- **Height:** 40"
- **Weight:** 420 lb

CONTACT: Main Office, (574) 825-0704

SELLER STATEMENT: Unit works like it should. Has electric start option.

LOT 4705



75 Gallon Weather Guard L-Shaped Fuel Transfer Tank with Fill-Rite 12V Transfer Pump

SPECIFICATIONS & FEATURES
- **Tank Make:** Weather Guard
- **Tank Configuration:** L-Shaped
- **Fuel Type:** Diesel
- **Pump Make:** Fill-Rite
- **Pump Model:** FR1200G Series
- **Pump Voltage:** 12V DC
- **Pump Flow Rate:** 15 GPM
- **Hose:** Apache Farm Fuel Transfer Hose with static wire
- **Filter:** Spin-on canister fuel filter
- **Dispensing Nozzle:** Included

CONTACT: Main Office, (574) 825-0704

LOT 4707



Wooden Strapping Dispenser Stand with Polypropylene Strapping

SPECIFICATIONS & FEATURES
- **Item Type:** Strapping dispenser stand and banding
- **Material:** Polypropylene
- **Model/Part Number:** HD-5072-6
- **Strap Width:** 1/2"
- **Tensile Strength:** 600 lb. TS
- **Core Size:** 16" x 6"
- **Color:** Black
- **Includes:** Wooden reel dispenser stand, and 3 partial rolls of banding

CONTACT: Main Office, (574) 825-0704

LOT 4708



Cylinder Hand Truck

SPECIFICATIONS & FEATURES
- **Type:** Cylinder Hand Truck
- **Frame Material:** Tubular Steel
- **Color:** Red
- **Wheel Type:** Solid Rubber
- **Wheel Count:** 2
- **Securing Strap:** Webbing Strap with Buckle
- **Cradle:** Contoured Cylinder Cradle
- **Base:** Dual Extended Toe Plates
- **Handle Grips:** Yellow Ribbed Grips
- **Kickstand:** Yes

CONTACT: Main Office, (574) 825-0704

LOT 4709



Set of 4 New Forerunner SKS-1 10-16.5 NHS Skid Steer Tires

SPECIFICATIONS & FEATURES
- **Make:** Forerunner
- **Model:** SKS-1
- **Tire Size:** 10-16.5 NHS
- **Quantity:** 4
- **Tread Type:** Directional Lug

CONTACT: Main Office, (574) 825-0704

LOT 4710



JET JDP-14M 14" Drill Press

SPECIFICATIONS & FEATURES
- **Make:** JET
- **Model:** JDP-14M
- **SN:** 3112066
- **Swing:** 14"
- **Capacity:** 5/8"
- **Motor:** 1/2 HP
- **Phase:** 1 PH
- **Voltage:** 115 V

CONTACT: Main Office, (574) 825-0704

LOT 4711



Steel Bulk Material Hopper Bin

SPECIFICATIONS & FEATURES
- **Material:** Welded steel
- **Frame:** Structural steel stand with forklift pockets
- **Discharge:** Bottom slide gate with manual hand crank and roller chain drive
- **Top Openings:** Circular collar and hinged access hatch with clamp latch
- **Access:** Integrated side ladder rungs

CONTACT: Main Office, (574) 825-0704

LOT 4712



Set of 4 Maximizer 36 x 14 - 20 Solid Skid Steer Tires on Wheels

SPECIFICATIONS & FEATURES
- **Quantity:** 4
- **Make:** Maximizer
- **Size:** 36 x 14 - 20
- **Type:** Solid Skid Steer Tire and Wheel Assembly

CONTACT: Zak Bontrager, 260-221-2628

LOT 4713



MQ Whiteman HTN 31V TC SL Ride-On Power Trowel

SPECIFICATIONS & FEATURES
- **Make:** MQ Whiteman
- **Model:** HTN 31V TC SL
- **SN:** HB 61085
- **Meter reads:** 0625
- **Engine:** Briggs & Stratton Vanguard Daihatsu DM950G

CONTACT: Dale Nissley, 574-821-6014

SELLER STATEMENT: Unknown condition. Was pulled from a job due to mechanical issues. Has been sitting for several years.

LOT 4714



Unused Landhonor Tire Changer

CONTACT: Myron Miller with any questions 574-536-6306 General Inquiries, Payment, Bidding Direction, Registration, and Loadout: Main Office, (574) 825-0704

DESCRIPTION: Model: LHR-TC24 N.W: 418 lbs. Outside Clamp: 10"-22". Inside Clamp: 12"-24". Wheel Width: 12.5". Max Wheel Diameter: 43.3". Working Pressure: 0.8 bar-1 bar. Bead Breaking Cylinder Force: 5512 lbs. Voltage: 110 V. Power: 1.1 KW 60 Hz. Shipping Weight: 460 lbs.

LOT 4715



Leaf Blower, String Trimmer, and Hose Reel

SPECIFICATIONS & FEATURES
- **STIHL Leaf Blower:** Gas-powered handheld blower
- **ECHO String Trimmer:** Gas-powered straight-shaft string trimmer
- **JobSmart Hose Reel:** Retractable metal hose reel with hose

CONTACT: Main Office, (574) 825-0704

LOT 4716



Chain Binders, and Transport Chains

SPECIFICATIONS & FEATURES
- **Item Quantity:** 7 binders and 3 chains

CONTACT: Main Office, (574) 825-0704

LOT 4717



10-Lug Firestone Skytrack Tires

SPECIFICATIONS & FEATURES
- **Item:** Heavy Equipment Tires
- **Quantity:** 4
- **Wheel Type:** 10-Lug Steel Wheels
- **Tire Size:** 400/75.28.

CONTACT: Main Office, (574) 825-0704

SELLER STATEMENT: Front tires are approximately 1 inch smaller in diameter than the rear tires.

LOT 4718



Uline H-3045 Industrial Pallet Truck

SPECIFICATIONS & FEATURES
- **Make:** Uline
- **Model:** H-3045
- **Load Capacity:** 5,500 lb

CONTACT: Main Office, (574) 825-0704

SELLER STATEMENT: One side is slightly lower than the other.

LOT 4719



Carlyle Tools by NAPA 791-2004A 1,250 lb. Engine Stand

SPECIFICATIONS & FEATURES
- **Make:** Carlyle Tools by NAPA
- **Model:** 791-2004A
- **SN:** T2201000116
- **Capacity:** 1,250 lb
- **Mounting:** Rotating head with (4) adjustable slotted arms
- **Mobility:** (4) caster wheels
- **Includes:** Lower mesh tray and container of hex bolts

CONTACT: Main Office, (574) 825-0704

SELLER STATEMENT: Like-new condition.

LOT 4720



Black Diamond-Plate Truck Tool Box

SPECIFICATIONS & FEATURES
- **Type:** Truck Tool Box
- **Material:** Diamond-Plate Aluminum
- **Color:** Black
- **Door Style:** Drop-Down Front Door
- **Latches:** Dual Recessed Paddle Latches with Keyholes
- **Door Support:** Chain
- **Interior:** Stepped Shelf
- **Dimensions:** 24" x 92" x 28"

CONTACT: Main Office, (574) 825-0704

LOT 4721



Pallet Racking Uprights and Beams

SPECIFICATIONS & FEATURES
- **Item:** Pallet Racking Components
- **Cross Members:** (18) 10'
- **Upright H-Frames:** (3) 42" x 12'
- **Upright H-Frames:** (1) 42" x 11'

CONTACT: Zak Bontrager, 260-221-2628

LOT 4722



Pallet Racking Uprights and Beams

SPECIFICATIONS & FEATURES
- **Item Type:** Pallet Racking Components
- **Cross Members:** (18) 10'
- **Upright H-Frames:** (4) 42" x 12'

CONTACT: Zak Bontrager, 260-221-2628

LOT 4723



Pallet Racking Uprights and Beams

SPECIFICATIONS & FEATURES
- **Item Type:** Pallet racking components
- **Cross Members:** (8) 9', (4) 117"
- **Upright H-Frames:** (2) 42" x 9', (1) 42" x 10', (1) 42" x 11'

CONTACT: Zak Bontrager, 260-221-2628

LOT 4724



Pallet Racking Uprights and Beams

SPECIFICATIONS & FEATURES
- **Item:** Pallet Racking
- **Crossmember Quantity:** 12
- **Crossmember Length:** 10'
- **H-Frame Quantity:** 4
- **H-Frame Dimensions:** 42" x 8'

CONTACT: Zak Bontrager, 260-221-2628

LOT 4725



Pallet Racking Upright Frames and Cross Beams

SPECIFICATIONS & FEATURES
- **Item:** Pallet Racking Upright Frames, Beams, and Deck Supports
- **Cross Members:** (28) 10'
- **Upright H-Frames:** (4) 48" x 12'

CONTACT: Zak Bontrager, 260-221-2628

LOT 4726



Pallet Racking Cross Beams

SPECIFICATIONS & FEATURES
- **Cross Members:** (37) 10'

CONTACT: Zak Bontrager, 260-221-2628

LOT 4727



Pallet Racking Upright Frames and Cross Beams

SPECIFICATIONS & FEATURES
- **Item Type:** Pallet Racking Upright Frames and Step Beams
- **Cross Members:** (197) 8'
- **Upright H-Frames:** (24) 30" x 15'

CONTACT: Zak Bontrager, 260-221-2628

LOTS 4728-4729



15 Precast Concrete Parking Curbs (2 Lots)

SPECIFICATIONS & FEATURES
- **Item:** Precast Concrete Parking Curbs
- **Profile:** Trapezoidal cross-section with rounded upper edges
- **Mounting:** Pre-formed anchoring holes
- **Length:** 7'

CONTACT: Zak Bontrager, 260-221-2628

LOTS 4730-4738



Steel Dump Hopper Attachment (9 Lots)

LOT 4739



Steel Dump Hopper Attachment

LOT 4740



Pallet Racking Upright Frames and Cross Beams

SPECIFICATIONS & FEATURES
- **Item Type:** Pallet Racking Upright Frames and Cross Beams
- **Cross Members:** (245) 8'
- **Upright H-Frames:** (24) 30" x 15'

CONTACT: Main Office, (574) 825-0704

LOT 4742



Pair of Blue Steel Vehicle Service Ramps

SPECIFICATIONS & FEATURES
- **Quantity:** Pair (2)
- **Material:** Welded steel
- **Color:** Blue
- **Traction Surface:** Perforated tread plate with raised punch holes
- **Configuration:** Inclined drive-on ramp with elevated flat wheel rest platform and side guide rails
- **Mobility:** Rubber-gripped pull handles and integrated underside roller wheels

CONTACT: Zak Bontrager, 260-221-2628
SELLER STATEMENT: No Reserve!

LOT 4741



Pallet Racking Upright Frames and Cross Beams

SPECIFICATIONS & FEATURES
- **Item Type:** Pallet Racking Components
- **Cross Members:** (253) 8'
- **Upright H-Frames:** (29) 30" x 15'

CONTACT: Main Office, (574) 825-0704

LOT 4743



West Point Rack Mobile Double-Sided Cantilever Storage Rack

SPECIFICATIONS & FEATURES
- **Dimensions:** 104 inches by 243 inches by 11 feet high
- **Make:** West Point Rack
- **Type:** Rolling Cantilever Storage Rack
- **Quantity:** 1
- **Frame:** Painted metal
- **Base:** Wire mesh decking
- **Casters:** Polyurethane casters

CONTACT: Zak Bontrager, 260-221-2628

LOT 4744



(2) Double-Sided Cantilever Storage Rack Assemblies

SPECIFICATIONS & FEATURES
- **Item Type:** Double-sided cantilever storage racks
- **Quantity:** 2 Configuration: One rack is 76 inches wide by 52 inches deep by 8 feet high. The second rack is 52 inches wide by 69 inches deep by 8 feet high
- **Material:** Structural steel
- **Upright Construction:** I-beam upright columns with channel bases
- **Bracing:** Bolted horizontal crossbeams
- **Arm Style:** Multi-tier bolted cantilever arms with upturned end stops and pin stops
- **Color:** Grey

CONTACT: Zak Bontrager, 260-221-2628
SELLER STATEMENT: No Reserve!

LOT 4745



Aluminum Hitch Cargo Carrier Platform

SPECIFICATIONS & FEATURES
- **Type:** Hitch cargo carrier platform
- **Dimensions:** 3 ft. by 8 ft. by 10 inches high
- **Frame Material:** Aluminum
- **Decking:** Expanded metal mesh
- **Mounting:** Dual steel receiver hitch tubes

CONTACT: Main Office, (574) 825-0704

LOTS 4746-4747



Unused SKLP 50' x 25' Storage Shed - Middlebury, Indiana (2 Lots)

SPECIFICATIONS & FEATURES
- **Model:** SK-S5025
- **Assembled Size:** 50' (L) x 25'(W) x 14'7"(H)
- **Floor Space:** 1125 sq. ft. (approx.)
- **Sidewall Height:** 8'2"
- **Peak Ceiling Height:** 14'7"
- **Primary Frame:** 2" 15 GA
- **Roof Metal Panel:** 27 GA
- **Product Weight:** 7,040 lb
- **Reference Snow Load:** 30 PSF
- **Reference Wind Load:** 75 MPH

CONTACT: Myron Miller, 574-536-6306

LOT 4749



31' x 50' Heavy Duty Metal Storage Building - Middlebury, Indiana

CONTACT: Myron Miller, 574-536-6306
DESCRIPTION: Note: The boxes have damage and some of the sheet metal has damage but otherwise the unit should be ok. Approximately 1,550 sq. ft. of floor space Two large double front electric wind-resistant roller doors: 10.8' wide × 10' high Industrial quality 16 GA steel frame and 27 GA cover sheets Side entry door included (can be installed on either side) Reinforced roof supports, wall bracing, and floor anchor bolts included Slip-fit square tubing base frame with sleeve anchor bolts for easy installation on solid wood platform, concrete slab, or equivalent

LOT 4750



Radial Arm Drill Press and Upright Drill Press

SPECIFICATIONS & FEATURES
- **Machine 1 Make:** Rockwell
- **Machine 1 Type:** Radial arm drill press
- **Machine 1 Series:** 11-280
- **Machine 1 Serial Number:** FK 6508
- **Machine 1 Catalog Number:** 49-172
- **Machine 1 Stand:** Metal four-leg stand with three-drawer wood enclosure
- **Machine 2 Make:** Barnes
- **Machine 2 Type:** Upright floor drill press
- **Machine 2 Table:** Circular slotted table
- **Machine 2 Drive:** Stepped cone pulley system
- **Machine 2 Motor Make:** Century / Chicago Electric Co
- **Machine 2 Motor Horsepower:** 3/4 HP
- **Machine 2 Motor Type:** RA
- **Machine 2 Motor RPM:** 1800 RPM
- **Machine 2 Motor Phase:** 1 Phase
- **Machine 2 Motor Voltage:** 110/220V
- **Machine 2 Motor Amps:** 5.7 Amps
- **Machine 2 Motor Cycles:** 60 Hz

CONTACT: Zak Bontrager, 260-221-2628
SELLER STATEMENT: Both machines work. No Reserve!

LOT 4748



26' x 42' Double Garage Metal Barn Shed - Middlebury, Indiana

CONTACT: Myron Miller, 574-536-6306
DESCRIPTION: Note: The boxes are weathered All vertical paneling, hardware, metal tubing, and metal sheeting included Garage Door Frame: 8.5' × 8.5' Walk-In Door: 36" × 75" Peak Height: 14' Eave Height: 8' 10" Roof and Wall: 27-gauge painted ivory corrugated sheets Frame Structure: 2" × 15 GA galvanized square tube

LOT 4751



Dairy Queen 957R-132 Commercial Soft Serve Icecream Machine

SPECIFICATIONS & FEATURES
- **Make:** Dairy Queen
- **Model:** 957R-132
- **SN:** C2A745
- **Voltage:** 208-230 V
- **Phase:** 3
- **Hertz:** 60 Hz
- **Beater Motor:** 2 HP
- **Refrigerant:** 4.25 lb. 502
- **Mounting:** Casters

CONTACT: Zak Bontrager, 260-221-2628
SELLER STATEMENT: No Reserve!

LOT 4752



Lincoln Electric CV-400 Welder with LF-72 Wire Feeder and Cart

SPECIFICATIONS & FEATURES
- **Make:** Lincoln Electric
- **Model:** CV-400
- **Wire Feeder Model:** LF-72
- **Serial Number:** U1970306522
- **Code Number:** 10084M
- **Input Voltage:** 230 / 460 V
- **Frequency:** 60 Hz
- **Output Range:** 60A at 12V to 500A at 42V
- **Rated Output:** 400A / 36V at 100% duty cycle, 450A / 38V at 60% duty cycle, 500A / 40V at 50% duty cycle
- **Mounting:** Wheeled Cart

CONTACT: Zak Bontrager, 260-221-2628
SELLER STATEMENT: No Reserve!

LOT 4753



Lincoln Electric CV-400 Welder with LF-72 Wire Feeder and Cart

SPECIFICATIONS & FEATURES
- **Make:** Lincoln Electric
- **Model:** CV-400
- **Wire Feeder Model:** LF-72
- **Serial Number:** U1960910025
- **Code Number:** 10084M
- **Input Voltage:** 230 / 460 V
- **Frequency:** 60 Hz
- **Output Range:** 60A at 12V to 500A at 42V
- **Rated Output:** 400A / 36V at 100% duty cycle, 450A / 38V at 60% duty cycle, 500A / 40V at 50% duty cycle
- **Mounting:** Wheeled Cart

CONTACT: Zak Bontrager, 260-221-2628
SELLER STATEMENT: No Reserve!

LOT 4754



DoALL C-10 Horizontal Metal-Cutting Band Saw

SPECIFICATIONS & FEATURES
- **Make:** DoALL
- **Model:** C-10
- **Serial Number:** 344-76190
- **Voltage:** 220V
- **Phase:** 3
- **Hertz:** 60 Hz
- **Amperage:** 14.4 A
- **Band Length:** 146" to 148"
- **Band Speed:** 60 to 360 FPM
- **Motor Make:** Lincoln Electric
- **Motor HP:** 3 HP
- **Motor RPM:** 1755 RPM
- **Motor Frame:** 182T

CONTACT: Zak Bontrager, 260-221-2628
SELLER STATEMENT: Comes with an additional 5 foot infeed bed. No Reserve!

LOT 4755



Kärcher HDS 580 Hot Water Pressure Washer

SPECIFICATIONS & FEATURES
- **Make:** Kärcher
- **Model:** HDS 580
- **Equipment Type:** Hot Water Pressure Washer

CONTACT: Zak Bontrager, 260-221-2628
SELLER STATEMENT: No Reserve!

LOT 4756



Iron Bull Steel Rolling Trash Hopper

SPECIFICATIONS & FEATURES
- **Dimensions:** 42 inches by 90 inches
- **Make:** Iron Bull
- **Material:** Steel
- **Forklift Pockets:** Yes
- **Caster Wheels:** Yes

CONTACT: Zak Bontrager, 260-221-2628
SELLER STATEMENT: No Reserve!

LOT 4757



PWI 4K72R 4,000 lb. Hydraulic RV Frame Rotator

SPECIFICATIONS & FEATURES
- **Make:** PWI
- **Model:** 4K72R
- **Type:** RV Frame Rotator
- **Rated Capacity:** 4,000 lb
- **Operation:** Hydraulic
- **Controls:** Three-Lever Hydraulic Valve Station (Lift Up/Down, Rotate CW/CCW, Drive Forward/Reverse)
- **Mounting:** Mobile Steel Base with Caster Wheels

CONTACT: Zak Bontrager, 260-221-2628
SELLER STATEMENT: Needs a hydraulic pump. No Reserve!

LOT 4758



Coats Rim Clamp 5065AX Tire Changer

SPECIFICATIONS & FEATURES
- **Make:** Coats
- **Model:** Rim Clamp 5065AX
- **Type:** Tire Changer
- **Turntable:** 4-Jaw Clamping Turntable
- **Mount/Demount Head:** Included
- **Side Bead Breaker:** Included
- **Controls:** Foot Pedals
- **Integrated Pressure Gauge:** Included

CONTACT: Myron Nissley, 574-536-2481
SELLER STATEMENT: Works like it should. No Reserve!

LOT 4759



Kaeser SX 7.5 Air Compressor

SPECIFICATIONS & FEATURES
- **Year:** 2016
- **Compressor Make:** KAESER COMPRESSORS
- **Compressor Model:** SX 7.5
- **Pressure:** 125.0 psig
- **Flow Rate:** 28 cfm
- **Horsepower:** 7.5 HP
- **Voltage:** 208 V / 230 V
- **Phase:** 1
- **Frequency:** 60 Hz
- **Motor Speed:** 3490 RPM
- **Package FLA:** 35 / 32
- **Drive Motor FLA:** 33 / 31
- **Enclosure Rating:** Type 1
- **Country of Manufacture:** Germany

CONTACT: Zak Bontrager, 260-221-2628
SELLER STATEMENT: No Reserve!

LOT 4760



Grizzly Industrial Dual-Bag Dust Collector

SPECIFICATIONS & FEATURES
- **Make:** Grizzly Industrial, Inc
- **SN:** 8864922
- **Inlet Size:** 6 inches
- **Drive:** Electric
- **Includes Pipe:** Yes

CONTACT: Zak Bontrager, 260-221-2628
SELLER STATEMENT: Has new clamps and new bags. Also includes new switch for dust collector with remote start/stop. No Reserve!

LOT 4761



Selco Balers V5-HD Vertical Cardboard Baler

SPECIFICATIONS & FEATURES
- **Make:** Selco Balers
- **Model:** V5-HD
- **Serial Number:** 030468737
- **Voltage:** 220-240V
- **Phase:** Three Phase

CONTACT: Dale Nissley, 574-821-6014
SELLER STATEMENT: No Reserve!

LOT 4762



Coated Chain Link Fencing Mesh Rolls, Metal Posts, Panels, Hardware, and More

SPECIFICATIONS & FEATURES
- **Item:** Chain link fencing materials
- **Includes:** Chain link mesh rolls, tubular metal posts and rails, fence and gate panels, hardware, and more
- **Hardware:** Tension bands, frame clamps, post caps, and gate latch hardware
- **Color:** Black

CONTACT: Main Office, (574) 825-0704

LOT 4763



Sturdy-Lite Aluminum Diamond Plate Semi Headache Rack

SPECIFICATIONS & FEATURES
- **Make:** Sturdy-Lite
- **Material:** Aluminum Diamond Tread Plate
- **Mounting:** Square-Tube Upright Legs with Gussets
- **Lighting:** Recessed Round Red and Clear Marker Lights

CONTACT: Main Office, (574) 825-0704

LOT 4765



Synflex Swaging Machine, Hydraulic Hose, Tooling, Weatherhead Bin Rack, and More

SPECIFICATIONS & FEATURES

- **Includes:** 5 pallets of industrial equipment, hydraulic hose, tooling, and components
- **Swaging Machine Make:** Synflex
- **Swaging Machine Model:** 4530-00593
- **Swaging Machine Serial Number:** 1958. Swaging Machine Power Unit I.D.: 453C-00002
- **Hose:** Eaton Synflex Optimum 3700-06 (0.38", 4,050 PSI, SAE 100R8) and hose coils on reels
- **Tooling:** Synflex pushers and tooling components
- **Parts Storage:** Weatherhead 40-compartment yellow steel parts bin rack
- **Fittings & Hardware:** Hydraulic hose crimp fittings, steel couplings, and Eaton coil springs
- **Additional Components:** Hydraulic pump/motor assembly (Model V-400), mounting brackets, and machined rings

CONTACT: Zak Bontrager, 260-221-2628
SELLER STATEMENT: No Reserve!

LOT 4764



Sturdy-Lite 3-Compartment Metal Semi Headache Rack

SPECIFICATIONS & FEATURES

- **Make:** Sturdy-Lite
- **Type:** Utility truck storage box
- **Number of Compartments:** 3
- **Latches:** Recessed T-handle latches
- **Lighting:** Corner-mounted auxiliary work light
- **Mounting:** Upright mounting brackets

CONTACT: Main Office, (574) 825-0704

LOT 4766



Two Semi Fuel Tanks, Standup Roof Cap, and Standup Cab Ring

SPECIFICATIONS & FEATURES

- One tank is split between hydraulic and fuel

CONTACT: Zak Bontrager, 260-221-2628
SELLER STATEMENT: No Reserve!

LOT 4768



Graco EcoQuip 2 EQS elite Skid-Mounted Vapor Abrasive Blast System

SPECIFICATIONS & FEATURES

- **Make:** Graco
- **Model:** EcoQuip 2 EQS elite
- **Part Number:** 262970
- **Serial Number:** A02277
- **Series:** K19B
- **Max Fluid Working Pressure:** 200 PSI (13.8 bar)
- **Max Air Working Pressure:** 175 PSI (12.1 bar)
- **Dry Weight:** 1,070 lb. (485 kg)
- **Max System Weight:** 3,120 lb. (1,415 kg)
- **Mounting:** Skid with forklift pockets
- **Included Accessories:** Bundled blast hose, Flambeau black plastic toolbox, and plastic tote container with contents

CONTACT: Myron Nissley, 574-536-2481
SELLER STATEMENT: Selling from AirWorx fleet. Runs and operates. Fleet maintained. No Reserve!

LOT 4767



Pair of 8" Semi Stacks, Front Bumper, Rear T bar With 13 Light Holes, Factory Driver and Passenger Steps With Straps, Middle Step, and Deck Plate

CONTACT: Zak Bontrager, 260-221-2628
SELLER STATEMENT: No Reserve!

LOT 98

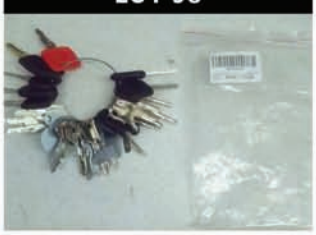

Heavy Equipment Key Set 36 Keys

CONTACT: Main Office, (574) 825-0704
DESCRIPTION: Shipping available for $20

DAY 2 · FRIDAY, DEC 11 · 9 AM ET

FACTORY DIRECT.
ONLINE ONLY.

A timed online sale of new compact equipment and site gear, shipped from the manufacturer to our Middlebury yard.

HOW DAY 2 WORKS

1 BID ONLINE · LOTS CLOSE FROM 9 AM
One at a time. No live auctioneer.

2 PICK UP IN MIDDLEBURY
Load out at Second Mile Center after the sale.

CAN'T BID ONLINE? WE CAN HELP.
Call our office before the sale to place an absentee bid.

WHAT TO EXPECT

MINI SKID STEERS
Wheeled & tracked stand-ons

ATTACHMENTS
Buckets, forks, augers & more

GOLF CARTS
Electric & off-road models

MINI EXCAVATORS
Compact diggers for tight sites

CONTAINERS & CARPORTS
Storage and shelter, ready to set

YARD & UTILITY
Mowers, dumpers, e-bikes

SECOND MILE CENTER
11751 CR 12, Middlebury, IN

(574) 825-0704
BRIGHTSTARAUCTIONS.COM



LOT 120



LOT 130



LOT 290



LOT 300

PAINT VALLEY HARDWOODS

LIQUIDATION AUCTION

8865 Chestnut Ridge Rd NW, Beach City, OH 44608

Auction Goes Live Thursday, December 17, 2026 at 9:00 AM EST

INFORMATION LOT

After 39 years in business, Paint Valley Hardwoods is liquidating its sawmill operation and related equipment at absolute auction in Beach City, Ohio. The auction will feature sawmill equipment, forestry-related machinery, and additional consignments, including a 2025 Nicholson ring debarker, 2014 Cleereman carriage, and 2022 Mack truck with wheel loader. This presents an opportunity for buyers in the lumber, logging, and wood-products industries to acquire equipment and assets from an established hardwood operation, with every item selling to the highest bidder regardless of price. Auction Specialist: Eugene Hochstetler, 574-242-1100. Auction Location: 8865 Chestnut Ridge Rd NW, Beach City, OH 44608. Titled Vehicles: All titled vehicles (not including lots sold as Bill of Sale) will have a $49 title processing fee applied to each individual lot. Once your payment is received and clears our bank, you will be contacted to confirm your information. You can expect Your title within 7 business days after the information is confirmed. If you do not contact us to confirm your information, you will receive the title approx. 30 days after the auction and it will be filled in with the information that you registered with.

PREVIEW & INSPECTION

Buyers are responsible to do their own inspection to determine the condition of the items they purchase. Inspections times are available as follows:

LOADOUT INFORMATION

Free loadout for all smalls: December 18, 21, and 22 from 8 am to 4 pm. Afterwards, it's load out by appointment only. For all load out questions or appointments, call Nick Marco 810-705-6242 Logistic OPT: Call Nathaniel with US Logistics/Showcase Shipping for all of your shipping needs, 570-660-4246.To help avoid confusion, please make sure the Trucking Broker and/or the Truck Driver has a copy of your invoice and schedules an appointment before he arrives to pick up your items.

FINANCING AVAILABLE

Secure the equipment you need with Bright Star Financial Services. Enjoy fast, flexible options tailored to your business needs. Apply now for pre-approval and bid with confidence! Learn more at brightstarauctions.com/finance or call 1 (833) 458-6210.

RIGGING INFORMATION

Recommended Rigger Nick Marco 810-705-6242 Installed Equipment. Rigging is the sole responsibility of the buyer. Bright Star Auctions provides the name of a recommended third-party rigger whom buyers may choose to hire for rigging, load-out, or related services. This rigger is not an employee, agent, or representative of Bright Star Auctions. Buyers who require rigging services must contract directly with the rigger of their choice. Buyers may request a rigging quote from the recommended rigger prior to the auction. Bright Star Auctions highly recommends hiring the recommended rigger. Items requiring rigging include: Any installed equipment that cannot be removed without additional work. Equipment that must be cut, torched, unassembled, or otherwise modified for removal. Any item that is fixed, anchored, or integrated into a structure or system. Buyers have three rigging options: 1. Hire the recommended rigger. 2. Hire a qualified and insured rigger of their own choosing. 3. Perform their own rigging. · If Buyers decide to do their own rigging, they must abide by the Self Rigging Terms and Conditions (See Addendum A) · And by signing proper rigging terms agreement. (See Addendum B) These will be displayed in the documents section. If you click on there, there should be an addendum A and addendum B. For all other items that do not need rigging, these are the loadout terms that may apply. Rolling stock may be loaded out without assistance, · Staff will be available to help start and run equipment during the designated load-out dates. After this initial period: Buyers are fully responsible for all equipment startup and loading. Buyers must schedule an appointment for any loadout after the designated dates. Loading Requirements for Larger Non-Rigging Items: Larger items that do not require rigging but do require specialized equipment—such as cranes, wheel loaders, or other heavy lift machinery—may be subject to a loading fee. Buyers have two options for loading these items: Hire the recommended rigger, schedule an appointment and pay the quoted loading price. Provide their own appropriate equipment and complete the load-out themselves Small & Palletized Item Load-Out: Small and palletized items qualify for free loadout during the designated free loadout timeframe. Staff will be available to assist with loader operated loading when necessary. After this timeframe ends: Minimum of $25 per lot, or other loadout charges will apply. Buyers become fully responsible for arranging their own loading. Items that can be loaded by hand must be loaded by the buyer, without staff assistance. Shipping Services: Shipping is available through US Logistics for all items, (they are a third-party company. They are not employed by Bright Star Auctions) including: Oversized loads Palletized equipment Buyers may contact US Logistics Obtain a shipping quote Arrange trucking Coordinate delivery from pickup to destination Shipping for Small, Non-Palletized Items: Shipping may be available for smaller, non-palletized items that can be boxed, depending on the seller or the specific auction. A shipping and handling fee will apply to all such boxed shipments. Please abide by all terms and conditions above to make the process seamless and as effective as possible.

PAYMENT INFORMATION

Payment terms: 10% Onsite, 13% Online Buyer's Premium on bid.brightstarauctions, and 15% Online Buyer's Premium for Bidspotter, EquipmentFacts and Proxibid, in effect for all purchases. Cash, check, wire transfer. Cash Payments totaling $10,000 or more will not be accepted. Credit cards are only accepted on invoices with a total of less than $2500. All payments are due immediately upon receipt of your invoice. Onsite buyers, payment is due the day of the auction. Onsite payments will only be accepted at the auction location on auction day up to one hour post auction. After that, payment must be made to the corporate office by calling 574-825-0704. If onsite bidders wish to send a wire and still be assessed only the onsite buyer's premium, they must present a bank letter of credit (with limit stated equal to or higher than the amount owed by bidder) and wire must be sent no later than one business day after the auction.

LOT 92



Bright Star Auctions Die-Cast Metal 1:64 Scale Truck Replica

CONTACT: Main Office, (574) 825-0704
DESCRIPTION: Have fun buying a high-quality, die-cast toy! All proceeds including buyer's premium will go to Feed My Starving Children (FMSC) which is a Christian nonprofit dedicated to seeing every child and person around the world healthy, nourished and whole in body and spirit. Bright Star will pay for standard shipping and handling to the 48 contiguous states for buyers of this lot. https://www.youtube.com/watch?v=jYATxeDmuzM&t=8s

LOT 98



Heavy Equipment Key Set 36 Keys

CONTACT: Main Office, (574) 825-0704
SALES TAX: 7%
DESCRIPTION: Shipping available for $20

LOT 100



2010 STIHL MS 660 Magnum Chainsaw with 20" Bar

SPECIFICATIONS & FEATURES
- **Year:** 2010
- **Make:** STIHL
- **Model:** MS 660 Magnum
- **Displacement:** 92 cc
- **Bar Length:** 20"
- **Chain Pitch:** 3/8"
- **Gauge:** 0.050" (1.3 mm)
- **Fuel Type:** Gas

CONTACT: Main Office, (574) 825-0704
SELLER STATEMENT: Good condition.

LOT 101



STIHL Chainsaw with 16" Bar and Scabbard

SPECIFICATIONS & FEATURES
- **Make:** STIHL
- **Model:** N/A
- **Fuel Type:** Gas
- **Bar Type:** STIHL Rollomatic E
- **Bar Length:** 16"
- **Chain Pitch:** .325"
- **Chain Gauge:** 0.063"
- **Drive Link Count:** 67
- **Bar Scabbard:** Included

CONTACT: Main Office, (574) 825-0704
SELLER STATEMENT: Good condition.

LOT 102



2023 STIHL MS 271 Farm Boss Chainsaw with 16" Bar

SPECIFICATIONS & FEATURES
- **Year:** 2023
- **Make:** STIHL
- **Model:** MS 271 Farm Boss
- **Displacement:** 50 cc
- **Bar Length:** 16"
- **Chain Pitch:** .325"
- **Chain Gauge:** .063" (1.6 mm)
- **Drive Links:** 67
- **Includes:** Guide bar scabbard

CONTACT: Main Office, (574) 825-0704
SELLER STATEMENT: Good condition.

LOT 105



Milwaukee M18 FUEL 16" Cordless Chainsaw

SPECIFICATIONS & FEATURES
- **Make:** Milwaukee
- **Model:** 2727-20
- **Serial Number:** AD205201411
- **Bar Length:** 16"
- **Chain Gauge:** 0.043"
- **Voltage:** 18V
- **Battery:** M18 REDLITHIUM HIGH OUTPUT XC8.0 (Cat. No. 48-11-1880)
- **Includes:** 16" guide bar, saw chain, scabbard, M18 XC8.0 battery

CONTACT: Main Office, (574) 825-0704
SELLER STATEMENT: Good condition

LOT 104



STIHL MS 170 Chainsaw with 16" Bar

SPECIFICATIONS & FEATURES
- **Make:** STIHL
- **Model:** MS 170
- **Serial Number:** 505868137
- **Power Source:** Gasoline
- **Bar Length:** 16"
- **Bar Type:** STIHL Rollomatic Mini
- **Chain Pitch:** 3/8" P
- **Chain Gauge:** 0.043" (1.1 mm)
- **Drive Links:** 55

CONTACT: Main Office, (574) 825-0704
SELLER STATEMENT: Good condition.

LOT 105A



New STIHL Chainsaw Chains Lot of 7

SPECIFICATIONS & FEATURES
- **Make:** STIHL
- **Chain Type:** Oilomatic Micro Low Kickback Saw Chain
- **Country of Manufacture:** Switzerland. 7 boxes of assorted chainsaws chains

CONTACT: Main Office, (574) 825-0704

LOT 106



Oregon 511AX Benchtop Chainsaw Chain Sharpener

SPECIFICATIONS & FEATURES
- **Make:** Oregon
- **Model:** 511AX
- **Serial Number:** 64X58 112011
- **Voltage:** 120 V
- **Motor Speed:** 3,400 min-1
- **Includes:** Auxiliary grinding wheels, dressing stones, and hardware packet

CONTACT: Main Office, (574) 825-0704
SELLER STATEMENT: Works good. Was used for bucksaw chains.

LOT 107



Torx Drivers and Bit Set with Stand, 24" Pipe Wrenches, Alignment Bars, and Chisel

SPECIFICATIONS & FEATURES
- **Includes:** anTorx drivers and bit set with organizer stand, (2) 24" pipe wrenches, steel alignment bars, and chisel
- **Pipe Wrench Size:** 24"

CONTACT: Main Office, (574) 825-0704

LOT 108



Tool Shed Chest Combo with Tools and Parts

SPECIFICATIONS & FEATURES
- **Item:** Rolling tool chest combo loaded with tools
- **Slides:** Ball bearing
- **Base:** Rolling casters with side handle
- **Side Cabinet:** Lock with key included
- **Included Additional Storage:** Stanley plastic portable toolbox
- **Included Tools and Accessories:** Stanley FatMax 25' tape measure, Milwaukee diagonal cutting pliers, Duck electrical tape, Tekton hex keys, caulking gun, torpedo level, folding utility knives, screwdrivers, cold chisels, punches, and assorted hardware

CONTACT: Main Office, (574) 825-0704
SELLER STATEMENT: Lots of quality pieces.

LOT 109



White's M6 Metal Detector with ProStar Headphones

SPECIFICATIONS & FEATURES
- **Make:** White's Electronics
- **Model:** M6
- **Series:** Matrix Series
- **Display:** Digital VDI Meter (-95 to 94) with Target ID Scale
- **Controls:** Rotary Sensitivity (SENS), Discrimination (DISC), Auto Trac Toggle
- **Search Coil:** Circular
- **Included Accessories:** White's ProStar Over-Ear Wired Headphones
- **Country of Manufacture:** United States

CONTACT: Main Office, (574) 825-0704
SELLER STATEMENT: Works good.

LOT 110



Milwaukee Heavy Duty Portable Band Saw

SPECIFICATIONS & FEATURES
- **Make:** Milwaukee
- **Model:** 6225
- **Serial Number:** 0457319434
- **Voltage:** 120V
- **Amperage:** HI-6.0 / LO-5.0
- **Surface Feet Per Minute:** 200/250 FPM

CONTACT: Main Office, (574) 825-0704

LOT 111



Milwaukee 7" Heavy Duty Angle Grinder

SPECIFICATIONS & FEATURES
- **Make:** Milwaukee
- **Model:** 6098
- **Type:** 7" Heavy Duty Grinder
- **Voltage:** 120V AC/DC
- **Amperage:** 15.0 A
- **Power Source:** Corded Electric

CONTACT: Main Office, (574) 825-0704

LOT 112



Corded Hammer Drill and Angle Grinder

SPECIFICATIONS & FEATURES
- **Drill Make:** Milwaukee
- **Drill Model:** Magnum Hammer Drill
- **Drill Chuck Size:** 1/2"
- **Drill Speed:** 0-2500 RPM
- **Drill Features:** Auxiliary side handle, keyed chuck, chuck key attached to cord
- **Grinder Make:** Hercules
- **Grinder Capacity:** 4-1/2" Grinder Spindle: 5/8"-11 TPI with 7/8" adaptor
- **Grinder Features:** Auxiliary side handle, wheel guard, mounted 3M abrasive cut-off disc

CONTACT: Main Office, (574) 825-0704

LOT 113



4-1/2" Angle Grinder and 1/2" Corded Drill

SPECIFICATIONS & FEATURES
- **Item 1:** Bauer 4-1/2" Angle Grinder
- **Grinder Make:** Bauer
- **Grinder Size:** 4-1/2"
- **Grinder Attachments:** Wire wheel brush, safety guard, side handle
- **Item 2:** Milwaukee Magnum Hole-Shooter Corded Drill
- **Drill Make:** Milwaukee
- **Drill Model:** Magnum Hole-Shooter
- **Drill Chuck Capacity:** 1/2"
- **Drill Speed:** 0-850 RPM Drill Features: Keyed chuck, auxiliary side handle

CONTACT: Main Office, (574) 825-0704

LOT 114



Corded 7-1/4" Circular Saw and Jigsaw

SPECIFICATIONS & FEATURES
- **Circular Saw Make:** Skilsaw
- **Circular Saw Model:** 5150
- **Circular Saw Blade Size:** 7-1/4"
- **Jigsaw Make:** Black & Decker
- **Jigsaw Model:** JS660
- **Jigsaw Speed:** 0-3,000 SPM
- **Power Type:** Corded electric

CONTACT: Main Office, (574) 825-0704

LOT 116



DeWalt Cordless 4-1/2" / 5" Angle Grinder

SPECIFICATIONS & FEATURES
- **Make:** DeWalt
- **Model:** DCG412
- **Voltage:** 20V MAX
- **Wheel Capacity:** 4-1/2" / 5" (115 mm / 125 mm)
- **Spindle:** 5/8"-11
- **Speed:** 8,000 RPM
- **Included Batteries:** (1) DCB205 20V MAX XR 5.0Ah Li-Ion, (1) DCB207 20V Li-Ion
- **Included Charger:** DeWalt DCB115 12V/20V MAX Li-Ion
- **Included Accessories:** Auxiliary side handle, wheel guard, DeWalt DW8309 4-1/2" x 7/8" flap disc

CONTACT: Main Office, (574) 825-0704

LOT 115



DeWalt DCGG571 20V MAX Cordless Grease Gun with Charger, Battery, and Hard Case

SPECIFICATIONS & FEATURES
- **Make:** DEWALT
- **Model:** DCGG571
- **Voltage:** 20V Max
- **Maximum Pressure:** 10,000 PSI (690 BAR)
- **Included Accessories:** DEWALT DCB106 charger, lithium-ion battery, flexible hose with spring guard, and molded plastic hard case

CONTACT: Main Office, (574) 825-0704

LOT 117



DeWalt 20V MAX Cordless Drill and Impact

SPECIFICATIONS & FEATURES
- **Make:** DeWalt
- **Drill Model:** DCD800
- **Drill Chuck Size:** 1/2" (13 mm)
- **Impact Wrench Drive Size:** 1/2"
- **Voltage:** 20V Max
- **Included Batteries:** (1) DCB204 4.0Ah 20V MAX XR, (1) DCB230 3.0Ah 20V MAX
- **Included Charger:** DCB115 12V/20V MAX Fast Charger

CONTACT: Main Office, (574) 825-0704

LOT 119



Handheld Log And Lumber Grading Devices

SPECIFICATIONS & FEATURES
- **Quantity:** 2
- **Item:** Rugged Handheld Mobile Devices
- **Installed Software / System:** OnSite Technologies LLC (Version: 6.43 P)
- **Accessories:** Wearable Arm/ Wrist Straps and Silicone Corner-Retention Harnesses

CONTACT: Main Office, (574) 825-0704

SELLER STATEMENT: Uses On-Site Technologies subscription. Devices are in excellent condition .

LOT 120



2025 Nicholson 40" R2 Debarker

SPECIFICATIONS & FEATURES
- **Year:** 2025
- **Make:** Nicholson
- **Model:** 40" R2
- **Serial Number:** N8015
- **Machine Type:** Debarker
- **Hydraulic Power Unit Serial Number:** N8015-JHCU. Includes main frame support structure, only no catwalk. Used only one year. Includes hydraulic pack, and control boxes and controls in cab. Does not include cat walk around the Debarker. Electric drive

CONTACT: Main Office, (574) 825-0704

LOT 121



Yoder Hydraulics Log Trough

SPECIFICATIONS & FEATURES
- **Make:** Yoder Hydraulics
- **Chain Type:** 11 inch heavy duty chain with side cleats
- **Dimensions (Length):** 20 inches
- **Dimensions (Width):** 50 inches
- **Overall Width:** 64 in
- **Pan Width:** 20 inches
- **Drive:** Electric
- **Log Kickers:** No

CONTACT: Main Office, (574) 825-0704

LOT 122



Morbark Log Trough Conveyor

SPECIFICATIONS & FEATURES
- **Make:** Morbark
- **Chain Type:** 11-inch Ladderback Chain
- **Dimensions (Length):** 20 foot
- **Dimensions (Width):** 42 inch
- **Pan Width:** 14 inch
- **Drive:** Electric

CONTACT: Main Office, (574) 825-0704

LOT 123



Operator Cab and Platform

SPECIFICATIONS & FEATURES
- **Equipment Type:** Debarker 4' x 64" Operator Cab and Access Platform
- **Cab:** Enclosed booth with panoramic viewing windows and adjustable pedestal seat
- **Platform:** Welded steel bar grating walkway and access stairs with pipe handrails. No controls included. Include walkway around debarker and cab

CONTACT: Main Office, (574) 825-0704

LOT 124



Barn Sweep

SPECIFICATIONS & FEATURES
- **Overall Length:** 42 foot
- **Incline Length:** 30' Pan Width: 44 inch
- **Drive:** Electric

CONTACT: Main Office, (574) 825-0704

LOT 125



Nicholson Debarker Entirety

CONTACT: Main Office, (574) 825-0704

DESCRIPTION: This entirety lot offers you the chance to buy Lots 120- 124 as a package. The individual hammer price of these lots will be added together and then a 10% raise will be added on top to determine the opening bid for the entirety. If an opening bid is received, the individual bids are considered void, and the lots will sell as an entirety.

LOT 125A



Nickolson 40 Ring Debarker Arms and Parts

SPECIFICATIONS & FEATURES
- **Suspension Arms:** 30" Curved heavy-duty steel arms with keyed split-collar hubs
- **Air Springs:** Rubber pneumatic air spring bellows Brackets & Clamps: Welded steel split-bore clevis arm bracket and machined clamp blocks
- **Hydraulics:** Hoses with crimped fittings
- **Blades:** Steel cutting teeth with beveled edges and counterbored holes
- **Hardware:** Shackle linkage assembly, steel pins, bolts, nuts, and washers

CONTACT: Main Office, (574) 825-0704

SELLER STATEMENT: New support parts for Debarker.

LOT 126

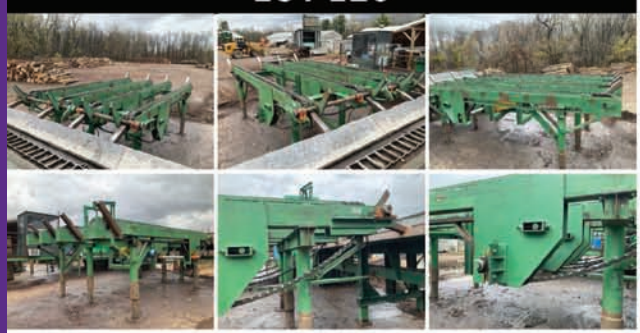

Heavy Duty 4-Strand Log Deck

SPECIFICATIONS & FEATURES
- **Drive:** Electric
- **Strands:** 4
- **Stop & Load:** Yes
- **Operated By:** Hydraulic Cylinders
- **Chain Type:** Roller Chain
- **Size (Length):** 20 ft
- **Size (Width):** 10 ft 6
- **Size (Height):** 7 ft. Bolted to floor. Heavy duty deck

CONTACT: Main Office, (574) 825-0704

SELLER STATEMENT: Good condition.

LOT 127



2015 MDI TWA-2000-HD Log Metal Detector

SPECIFICATIONS & FEATURES
- **Drive Type:** Electric
- **Length:** 16' Overall Width: 9' Belt Width: 48" Overall Height: 114" 58" x 50" coil opening

CONTACT: Main Office, (574) 825-0704

SELLER STATEMENT: One owner good working unit.

LOT 127A



Conveyor Belt

SPECIFICATIONS & FEATURES
- **Length:** N/A
- **Belt Width:** 48".

CONTACT: Main Office, (574) 825-0704

SELLER STATEMENT: Was used in an emergency on metal detector.

LOT 128



Morbark Log Trough Conveyor with Kickers

SPECIFICATIONS & FEATURES
- **Make:** Morbark
- **Chain Type:** 110 Ladder back
- **Dimensions (Length):** 20' Dimensions (Width): 52" Overall Width: 10' Pan Width: 14" Drive: Electric
- **Log Kickers:** Yes
- **Number of Kickers:** 2 way 3 arm kickers
- **Kicker Cylinders:** Hydraulic. Log catcher.

CONTACT: Main Office, (574) 825-0704

LOT 129



Hydraulic Power Unit

SPECIFICATIONS & FEATURES
- **HP:** 15. Electric drive. 2 solenoid valves

CONTACT: Main Office, (574) 825-0704

LOT 130



2015 Cleereman Industries Model 420 3-Headblock Sawmill Carriage

SPECIFICATIONS & FEATURES
- **Make:** Cleereman Industries Inc
- **MN:** 420
- **SN:** 420-1054 15
- **Number of Headblocks:** 3
- **Type:** Automatic
- **Setworks:** 110/Air
- **Setworks Make:** Cleereman , Scanner: no, Log/Cant Turners Make: Brownsville Turners , Linear Positioning: No, Overall Carriage Length: 16' Center to Center of Track Wheels: 58", Auto Lube System: no, Number of Axles: 4, Wheel Size: 12",.

CONTACT: Main Office, (574) 825-0704

SELLER STATEMENT: One owner mill still in Good condition. Controls in cab.

LOT 131



Cleereman Hydraulic Carriage Drive

SPECIFICATIONS & FEATURES
- **Make:** Cleereman
- **Motor:** Hydraulic
- **Drive Type:** Hydraulic. Control valve in cab

CONTACT: Main Office, (574) 825-0704

SELLER STATEMENT: New hydraulic motor on drive. Pump is driven off line shaft. Includes pipe lines from pump to drive.

LOT 132



Cleereman Track and Frame

SPECIFICATIONS & FEATURES
- **Make:** Cleereman 58" c-c x 62'.

CONTACT: Main Office, (574) 825-0704

LOT 133



Cleereman Sawmill Operator Cab

SPECIFICATIONS & FEATURES
- **Make:** Cleereman. 4' x 5'.

CONTACT: Main Office, (574) 825-0704

LOT 134



Cleereman Mill Entirety

CONTACT: Main Office, (574) 825-0704

DESCRIPTION: This entirety lot offers you the chance to buy Lots 130- 133 as a package. The individual hammer price of these lots will be added together and then a 10% raise will be added on top to determine the opening bid for the entirety. If an opening bid is received, the individual bids are considered void, and the lots will sell as an entirety.

LOT 135



The Filer & Stowell Co. Vertical Bandmill Headrig

SPECIFICATIONS & FEATURES
- **Make:** The Filer & Stowell Co
- **Model:** 8' Wheel Size (Diameter): 8' Wheel Width: 11" Meat on Wheels: 1 1/8" Strain (Tightening Pressure): weight strain Max Throat Opening: 36" Configuration: Vertical

CONTACT: Main Office, (574) 825-0704

LOT 135A



New Composite Guide Blocks

SPECIFICATIONS & FEATURES
- 20 pcs. New Guide blocks. 10 pcs. 5" x 12 3/4" 10 pcs. 5" x 10 3/4".

CONTACT: Main Office, (574) 825-0704

LOT 135B

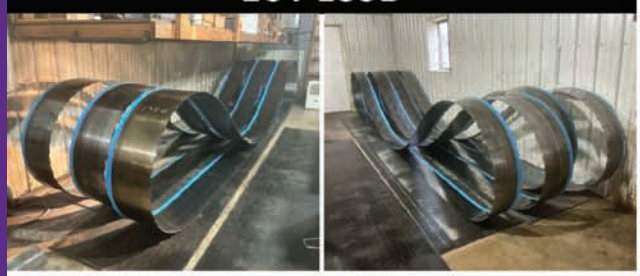

12" Bandsaw Blades

SPECIFICATIONS & FEATURES
- **Item:** Wide Bandsaw Blades
- **Material:** Steel
- **Edge Guard:** Blue plastic edge protection strips. 7 bands from 9" to 12"

CONTACT: Main Office, (574) 825-0704

LOT 136



Duct Conveyor

SPECIFICATIONS & FEATURES
- **Make:** Shop Built Overall Length: 65' Pan Width 12" Drive: hydraulic. Chain with rubber paddles

CONTACT: Main Office, (574) 825-0704

LOT 138



Yoder Log Deck

SPECIFICATIONS & FEATURES
- **Make:** Yoder Hydraulics Drive: Hydraulic
- **Strands:** 3 Stop & Load: Yes
- **Operated By:** Hydraulic Cylinders
- **Chain Type:** 89 Size (Length): 11'5" Size (Width): 10' Size (Height): 5' bolted to floor. Includes 45" nose skids

CONTACT: Main Office, (574) 825-0704
SELLER STATEMENT: Good heavy duty deck.

LOT 137



Mellott Hydraulic Chain Log Turner

SPECIFICATIONS & FEATURES
- **Make:** Mellott
- **Turner Length:** 48" Drive: Hydraulic
- **Type:** Chain Turner. Includes Controls & Valve in cab

CONTACT: Main Office, (574) 825-0704

LOT 139



Exhaust Fan in Wire Mesh Wooden Enclosure

SPECIFICATIONS & FEATURES
- **Model:** 54" x 54" Drive Type: Belt-Driven Electric Motor
- **Fan Type:** 4-Blade Metal Propeller with Circular Shroud
- **Enclosure:** Timber Frame with Wire Mesh Screen

CONTACT: Main Office, (574) 825-0704

LOT 140



Caterpillar Power Unit

SPECIFICATIONS & FEATURES
- **Year:** N/A
- **Make:** Caterpillar MN: 2899-1 SN: 1221-23C Meter reads: 21,896.5 hours
- **Original Hours:** yes HP: 400 Cylinders: V8 Clutch: Yes
- **Clutch Make:** Twin Disc
- **Fuel Type:** Natural Gas
- **Voltage:** 12.

CONTACT: Main Office, (574) 825-0704

LOT 141



Frame and Pulleys on Jackshaft

SPECIFICATIONS & FEATURES
- **Item Type:** shaft and pulley assembly powering headrig
- **Mounting Base:** Welded structural steel I-beam and channel frame under engine
- **Bearings:** Heavy-duty pillow block bearings on jack shaft
- **Pulleys / Sheaves:** Multi-groove V-belt pulleys
- **Belts:** Super Gripbelt C195 V-belts
- **Coupling:** Included

CONTACT: Main Office, (574) 825-0704

LOT 142



Crosby Sawmill Edger

SPECIFICATIONS & FEATURES
- **Make:** Crosby
- **Model:** 48 SN: 26168 Type: Stationary
- **Cut Capacity Thickness:** 6" Cut Capacity Width: 48" Overall Dimensions of Infeed: 52" x 8' Overall Dimensions of Outfeed: 6" x 18' Number of Blades: 2 Number of Stationary Blades: 0 Number of Moveable Blades: 2 Blade Type: 20" circular Arbor Size: 3" Power Type: hydraulic Lasers: Yes Number of Lasers: 2.

CONTACT: Main Office, (574) 825-0704
SELLER STATEMENT: Has tilting tailing belt.

LOT 142A



Hydraulic Reservoir Tank and Dual Pump System

SPECIFICATIONS & FEATURES
- **Item Type:** 66" x 4' x 3' Hydraulic reservoir tank and pump drive assembly
- **Pump Make:** Eaton Vickers
- **Pump Model:** 2520VQ21 A8 • 1CC20 LH
- **Pump Assembly Number:** 429935-7
- **Drive System:** Belt-driven jack shaft with multi-groove V-belt pulley, pillow block bearings, and Rex Omega flexible couplings
- **Filtration:** Cim-Tek Filtration spin-on particulate canisters
- **Plumbing:** Includes pipe lines to hoses on equipment motors. Large pump is used to run edger motor

CONTACT: Main Office, (574) 825-0704

LOT 143



4 Strand Unscrambler

SPECIFICATIONS & FEATURES
- **Number of Strands:** 4 strand, 2 bar type
- **Width:** 11' Height: 44" Drive: hydraulic Board catching arms

CONTACT: Main Office, (574) 825-0704

LOT 144



Live Rollcase with Belt Conveyor

SPECIFICATIONS & FEATURES
- **Drive Type:** Hydraulic
- **Length:** 50' Overall Width: 36" 8.5" x 28" rolls
- **Belt Width:** 28" x 90" belt section

CONTACT: Main Office, (574) 825-0704

LOT 145



Rollcase and Chain Transfer Conveyor

SPECIFICATIONS & FEATURES
- **9'5" x 8' Drive:** Hydraulic
- **Transfer Type:** Chain pop up transfer deck

CONTACT: Main Office, (574) 825-0704

LOT 146



Rising Lumber Transfer Deck

SPECIFICATIONS & FEATURES
- **Make:** Yoder Hydraulic Built Model: Triple bar type
- **Number of Strands:** 6 Length: 20' Width: 12' Height: 7'6" Drive: Electric

CONTACT: Main Office, (574) 825-0704

LOT 147



Gravity Roller Conveyor Section

SPECIFICATIONS & FEATURES
- **Type:** Gravity Roller Conveyor Section
- **Frame Material:** Steel Channel
- **Rollers:** Cylindrical Metal. 25" x 16'.

CONTACT: Main Office, (574) 825-0704

LOT 148



Belt Conveyor

SPECIFICATIONS & FEATURES
- **Drive Type:** Electric
- **Length:** 55' Overall Width: 25" Belt Width: 21".

CONTACT: Main Office, (574) 825-0704

LOT 149



2 Crossover Stairs and Platforms

SPECIFICATIONS & FEATURES
- **Type:** Conveyor Crossover Stairs with Platform
- **Material:** Welded Steel
- **Decking / Treads:** Expanded Metal Grate
- **Number of Steps:** 4
- **Handrails:** Yes
- **Color:** Green. 2 pcs. Stairs. 34" and 44" tall platforms

CONTACT: Main Office, (574) 825-0704

LOT 150



Morbark HD 30 Mulch Hog Industrial Grinder

SPECIFICATIONS & FEATURES
- **Make:** Morbark
- **Model:** HD 30
- **SN:** 08E-344
- **Capacity Width:** 30" Teeth Type: Fixed Drive: none Feed: Horizontal
- **Screen Size:** 2" Includes Blower: No

CONTACT: Main Office, (574) 825-0704

SELLER STATEMENT: First lot of an entirety. One owner unit in Good working condition.

LOT 150A



Morbark Grinder Support Parts

CONTACT: Main Office, (574) 825-0704

SELLER STATEMENT: Lots of spare parts.

DESCRIPTION: -- Specifications & Features— Grinder Inserts: Morbark Wolf Bite - 2600 (Part # 46000-182).

LOT 151



Morbark Vibrating Conveyor

SPECIFICATIONS & FEATURES
- **Drive Type:** Hydraulic Length: 40' Overall Width: 33" 7" sides

CONTACT: Main Office, (574) 825-0704

LOT 152



Barn Sweep

SPECIFICATIONS & FEATURES
- **Overall Length:** 42' Incline Length: 30' Pan Width: 40" Drive: electric.

CONTACT: Main Office, (574) 825-0704

LOT 153A



2010 Emerson Liebert Cooling Radiator

SPECIFICATIONS & FEATURES
- **Year:** 2010
- **Make:** Emerson Liebert
- **Model:** DDNT790A
- **SN:** 1038C30489
- **Number of Fans:** 8
- **Motor HP:** 0.75 HP
- **Voltage:** 460V
- **Phase:** 3
- **Drycooler Full Load Amps:** 13.6 A
- **Airflow Configuration:** Vertical

CONTACT: Main Office, (574) 825-0704
SELLER STATEMENT: Cooling Radiator for natural gas power unit.

LOT 154



Hydraulic Tank, Hydraulic Pump and Control Valve

SPECIFICATIONS & FEATURES
- **Hydraulic Pump Make:** Eaton Vickers
- **Hydraulic Pump Model:** 2520VQ21A8 11CC20 LH
- **Hydraulic Pump Assembly Number:** 429935-7
- **Hydraulic Pump Date Code:** 09A23S0010
- **Hydraulic Reservoir Tanks:** Steel fluid reservoir tanks mounted on stands
- **Filter Assemblies:** Morbark LE-10 10 Micron filter housing and Baldwin filter
- **Control Valves:** Multi-spool hydraulic valve bank with manual levers. Hydraulic Lines to motor included

CONTACT: Main Office, (574) 825-0704

LOT 153



Caterpiller Power Unit

SPECIFICATIONS & FEATURES
- **Year:** N/A
- **Make:** Caterpillar Meter reads: N/A
- **HP:** 600 Cylinders: V12 Clutch: Yes
- **Clutch Make:** PT Power
- **Fuel Type:** Natural Gas Voltage: 24.

CONTACT: Main Office, (574) 825-0704
SELLER STATEMENT: Good condition.

LOT 155



Morbark Grinder Entirety

SPECIFICATIONS & FEATURES
- Lot 150 thru 154.

CONTACT: Main Office, (574) 825-0704

LOT 156



Belt Conveyor

SPECIFICATIONS & FEATURES
- **Drive Type:** Electric
- **Length:** 11' Overall Width: 5' Belt Width:54" Side Height: 36".

CONTACT: Main Office, (574) 825-0704

LOT 157



Industrial Belt-Drive Ventilation Fan

SPECIFICATIONS & FEATURES
- **Item:** Industrial Ventilation Fan
- **Drive Type:** Belt and Pulley Drive
- **Power Source:** Electric Motor
- **Blade Configuration:** 6-Blade Metal Fan. 54" x 54".

CONTACT: Main Office, (574) 825-0704

LOT 160



2 Saw Trimsaw

SPECIFICATIONS & FEATURES
- **Make:** Shop built. 2 saw. 1 moving saw. 20" blades. Scrap belt
- **Length capacity:** 16' Drive: Hydraulic

CONTACT: Main Office, (574) 825-0704

LOT 160A



Hydraulic Pump and Reservoir System with Drive Assembly and Piping

SPECIFICATIONS & FEATURES
- **Item Type:** Industrial Hydraulic Pump and Reservoir System. 42" x 82" x 50" Tank. Mounting bracket with 2 jack shaft pump setup. 4 hydraulic pump assemblies. Includes pipe lines to equipment. Pressure relieve valves

CONTACT: Main Office, (574) 825-0704

LOT 160B



Rotorcomp Screw Compressor Pump Assembly

SPECIFICATIONS & FEATURES
- **Make:** Rotorcomp
- **Model:** N/A
- **Serial Number:** M144574
- **Max Operating Pressure:** 218 psi (15 bar)
- **Max RPM:** 7,500 RPM
- **Max Operating Temperature:** 230 °F (110 °C)
- **Filter:** Mann Filter LB 13 145/3
- **Country of Manufacture:** Germany. Line shaft driven

CONTACT: Main Office, (574) 825-0704
SELLER STATEMENT: Screw type air compressor in good condition.

LOT 161



4 Strand Green Chain

SPECIFICATIONS & FEATURES
- **Number of Strands:** 4 Length: 40' Width: 12' Height: 39" Drive: electric Rooftop Chain:yes Solid Decking: Yes

CONTACT: Main Office, (574) 825-0704

LOT 162



Green Chain

SPECIFICATIONS & FEATURES
- **Number of Strands:** 4 Length: 74' Width: 12' Height: 36" Drive: Hydraulic
- **Solid Decking:** No

CONTACT: Main Office, (574) 825-0704

LOT 163



Belt Conveyor

SPECIFICATIONS & FEATURES
- **Drive Type:** Electric
- **Length:** 20' Overall Width: 28" Belt Width: 24".

CONTACT: Main Office, (574) 825-0704

LOT 164



Belt Conveyor

SPECIFICATIONS & FEATURES
- **Drive Type:** electric Length: 32' Overall Width: 34" Belt Width: 28".

CONTACT: Main Office, (574) 825-0704

LOT 165



Camair DR24 Portable Drum Fan

SPECIFICATIONS & FEATURES
- **Make:** Camair
- **Model:** DR24
- **Voltage:** 120V
- **Hertz:** 60Hz
- **Amperage:** 2.0A
- **Insulation Class:** Class A
- **Capacitor:** 15MFD 250VAC
- **Mount:** Tubular stand bracket

CONTACT: Main Office, (574) 825-0704

LOT 166



Industrial Box Circulation Fan

CONTACT: Main Office, (574) 825-0704

DESCRIPTION: -- Specifications & Features— Housing: Galvanized steel square housing. Propeller: 3-blade metal propeller. 40" x 40" Safety Guard: Wire mesh protective screen. Drive / Power: Electric motor with power cord. Mount: Hanging / suspended.

LOT 167



Blower Fan

SPECIFICATIONS & FEATURES
- **Make:** Squirrel Cage Size: 30" Drive: hydraulic.

CONTACT: Main Office, (574) 825-0704

LOT 168



Comfort Zone CZHVP30 Industrial Pedestal Fan

SPECIFICATIONS & FEATURES
- **Make:** Comfort Zone
- **Model:** CZHVP30
- **Voltage:** 120V
- **Frequency:** 60 Hz
- **Amps:** 2.5A
- **Manufacture Date:** 0519

CONTACT: Main Office, (574) 825-0704

LOT 170



Lumber Carts

SPECIFICATIONS & FEATURES
- **Item Type:** Steel Rolling Material Carts
- **Frame Material:** Welded Steel Tubing and C-Channel
- **Mobility:** Straight Caster Wheels
- **Top Configuration:** Channel Guide Tracks with Edge Stops
- **Color:** Green. 6 carts. 42" x 6'

CONTACT: Main Office, (574) 825-0704

LOT 171



Lumber Carts

SPECIFICATIONS & FEATURES
- **Item Type:** Rolling Material Handling Carts
- **Material:** Steel
- **Frame Construction:** Welded Channel and Tubular Steel
- **Mobility:** Four Heavy-Duty Poly straight Wheels. 5 carts. 42" x 6'

CONTACT: Main Office, (574) 825-0704

LOT 172



Lumber Carts

SPECIFICATIONS & FEATURES
- **Quantity:** 6 Type: Industrial Material Handling Carts
- **Frame Material:** Welded Steel
- **Wheel Type:** Heavy-Duty Poly and Steel Straight Casters. 42" x 6'

CONTACT: Main Office, (574) 825-0704

LOT 173



(6) Lumber Carts

SPECIFICATIONS & FEATURES
- **Quantity:** 6
- **Deck:** Solid steel plate flat deck
- **Frame:** Welded steel with square receiver sockets
- **Casters:** Heavy-duty rigid and swivel metal wheels. 42" x 6'

CONTACT: Main Office, (574) 825-0704

LOT 177



Lumber Dip Tank with Hydraulic Lift Frame

SPECIFICATIONS & FEATURES
- **Make:** FIFO Mfg
- **Size:** 20' x 6' x 6'5" tall. Stainless Steel Liner
- **Type:** Industrial Dip Tank with Overhead Hydraulic Lift Assembly
- **Lift System:** Vertical hydraulic ram cylinder and mast guide with heavy-duty roller chains
- **Power Unit:** Dedicated hydraulic reservoir with top-mounted 10 hp electric motor, hydraulic pump, and valve manifold
- **Voltage:** 440V
- **Controls:** Three-button operator station with electrical enclosure and conduit wiring

CONTACT: Main Office, (574) 825-0704
SELLER STATEMENT: Has remote operation. Seller will have it emptied.

LOT 174



Lumber Carts

SPECIFICATIONS & FEATURES
- **Deck Configuration:** Solid Steel Plate and Open Frame with Wood Crossmembers
- **Hitches:** Spring-Cushioned Tow Ring Hitches and Hitch Sockets
- **Wheels:** Heavy-Duty Steel and Cast Iron swivel Caster Wheels. 7 carts. 42" x 48"

CONTACT: Main Office, (574) 825-0704

LOT 178



K Gas-Powered Sprayer Unit

SPECIFICATIONS & FEATURES
- **Item:** Drum-mounted gas-powered sprayer unit
- **Engine Make:** Honda
- **Engine Displacement:** 118 cm^3
- **Starter:** Recoil pull start
- **Pump Make:** Hypro
- **Drum:** Black steel drum with locking ring clamp lid
- **Included Components:** Spray wand with trigger valve, nozzle, and hose assembly. Barrel is half full with seal coat sealer

CONTACT: Main Office, (574) 825-0704

LOT 180A





Simonds Optimatic RSMO 980 Automated Bandsaw Bench Leveler - Sells Offsite

SPECIFICATIONS & FEATURES
- **Year:** 2000 Make: Simonds
- **Model:** Optimatic RSMO 980
- **SN:** 00-980-128
- **Meter reads:** 13,091 hours
- **Voltage:** 3x 480 V
- **Hertz:** 60 Hz
- **Blade Type Handled:** Band Blade Size Range: 6"-12" Voltage: 480.

LOCATION: Beaver, OH
CONTACT: Dale Nissley 574-821-6014 General Inquiries, Payment, Bidding Direction, Registration, and Loadout: Main Office, (574) 825-0704
SELLER STATEMENT: Machine is good condition. One owner. Starts and moves under its own power. We have 2 spare dial indicators. We used it weekly to level bands. We are buying a new leveler that's why we are selling this one. No Reserve!

LOT 180



Simonds Optimatic RMO 942 Bandsaw Blade Leveling and Tensioning Machine

SPECIFICATIONS & FEATURES
- **Make:** Simonds
- **Model:** Optimatic RMO 942
- **Serial Number:** 04-942-398
- **Meter Reads:** 12,436 hours
- **Voltage:** 480 V
- **Hertz:** 60 Hz
- **Phase:** 3 Phase
- **Power:** 0.25 kW
- **Country of Origin:** Switzerland

CONTACT: Main Office, (574) 825-0704
SELLER STATEMENT: Good condition.

LOT 181



Armstrong Number 5 Stretcher Roll Machine and Bench

SPECIFICATIONS & FEATURES
- **Make:** Armstrong
- **Model:** Number 5
- **SN:** 11182
- **Type:** Stretcher Roll
- **Anvils:** 2pcs. 4 3/4 inch by 14 inch by 5 foot
- **Bottom Rollers:** Included
- **Tools:** Hammers and band weights

CONTACT: Main Office, (574) 825-0704

LOT 182



Armstrong Number 6 R.H. Band Saw Blade Sharpener

SPECIFICATIONS & FEATURES
- **Make:** Armstrong Manufacturing Company
- **Model:** Number 6 R.H
- **Serial Number:** 9601
- **Motor:** Baldor Electric Motor
- **Includes:** Band saw blade not included. 4 blade support stands, Armstrong band clamp

CONTACT: Main Office, (574) 825-0704

LOT 183



Armstrong Number 6 R.H. Band Saw Sharpener with Blade Support Stands

SPECIFICATIONS & FEATURES
- **Make:** Armstrong
- **Model:** Number 6 R.H
- **SN:** 9739. Armstrong band clamp Four Armstrong band stands. Includes Aget dustkop dust collector

CONTACT: Main Office, (574) 825-0704

LOT 184



Weldpro TIG/MMA Welder

SPECIFICATIONS & FEATURES

- **Make:** Weldpro
- **Model:** TIGACDC200GD
- **Serial Number:** 32409120073
- **Process:** AC/DC TIG and MMA
- **Input Voltage:** 115V / 230V, 1-Phase, 50/60 Hz
- **TIG DC Output Range:** 5A/10.2V–200A/18V (230V), 5A/10.2V–120A/14.8V (115V)
- **TIG AC Output Range:** 10A/10.4V–200A/18V (230V), 10A/10.4V–120A/14.8V (115V)
- **MMA Output Range:** 20A/20.8V–180A/27.2V (230V), 20A/20.8V–120A/24.8V (115V)
- **Torch:** CK Worldwide TIG torch with pink ceramic cup
- **Included Items:** Ground clamp and cable, power cord, shielding gas hose, regulator/flowmeter

CONTACT: Main Office, (574) 825-0704

SELLER STATEMENT: Good condition.

LOT 185



Guide Dressing Machine on Steel Stand

SPECIFICATIONS & FEATURES

- **Power Type:** Electric
- **Motor Orientation:** Vertical
- **Stand:** Welded Square-Tube Steel Stand with Lower Plywood Shelf. Hand crank feed

CONTACT: Main Office, (574) 825-0704

LOT 186



Tooth Setter and Shaper

SPECIFICATIONS & FEATURES

- **Type:** Manual tooth setter and shaper Setter: Red cast frame, dual turned wooden handles, cylindrical dies, and rotating hub; marked NH 53-12. #6988 Shaper

CONTACT: Main Office, (574) 825-0704

LOT 186A



Wooden Organizer Shelf with Setter Parts

SPECIFICATIONS & FEATURES

- **Item Type:** Wooden organizer shelf
- **Tool Type:** Manual lever-operated setter parts

CONTACT: Main Office, (574) 825-0704

LOT 187



48" Precision Back Gauge, Dial Gauges, Reference Bar, and More

SPECIFICATIONS & FEATURES

- **Make:** Armstrong
- **Model:** No. 76
- **Serial Number:** 7602
- **Integrated Dial Indicator:** Starrett No. 81-141 (.001" graduation, .250" range)
- **Secondary Dial Gauge:** York Saw & Knife
- **Included Accessories:** Champion 13 GA tool, metal spanner wrench, straight edge

CONTACT: Main Office, (574) 825-0704

LOT 188



Steel Work Table and Tools

SPECIFICATIONS & FEATURES

- **Table Construction:** Welded steel plate top, square tubular steel legs, lower perimeter stretchers, and pre-drilled foot pads. 24"x32" Caliper: Westward 0-150 mm / 6" electronic digital caliper (Item 29AD36) with molded plastic case and manual
- **Air Tool:** Pneumatic straight die grinder with paddle lever and air fitting
- **Hand Tools:** Vise-Grip 11SP locking C-clamp pliers, combination wrenches, spanner wrench, hex keys, and pliers
- **Shop Accessories & Supplies:** AcuRite wireless digital thermometer display unit, abrasive cutting and grinding discs, arbor flange nuts, Gorilla Glue, and assorted hardware

CONTACT: Main Office, (574) 825-0704

LOT 189



Stretcher Roller Parts

SPECIFICATIONS & FEATURES

- **Machine Lamp Fixture:** Linear metal housing with power cord, detached reflector, and mounting bracket
- **Machined Roller Components:** Machined steel cylindrical rollers with center collars
- **Machined Pin Assemblies:** Machined steel pins fitted with collars, bushings, and seal rings
- **Metal Stock:** Flat steel straight edges
- **Marking Chalk:** Yellow marking chalk sticks and rectangular blocks

CONTACT: Main Office, (574) 825-0704

LOT 190



Grinding Wheels, Cut-Off Wheels, Sanding Discs, and More

SPECIFICATIONS & FEATURES

- **Item:** Abrasive and Grinding Wheels
- **Brands:** Norton, Saint-Gobain, Burton Saw & Supply
- **Cut-Off Wheel Dimensions:** 12" x 1/8" x 1-1/4"
- **Straight Grinding Wheel Dimensions:** 12" x 0.75" x 1.25"
- **Cut-Off Wheel Specification:** 32A54-Q8B2W, Non-Reinforced
- **Grinding Wheel Specification:** RA 46 L8 V8
- **Maximum Speed:** 3,025 RPM
- **Includes:** Cut-off wheels, straight grinding wheels, Burton Saw & Supply purple grinding wheel, pink grinding wheels, and sanding discs

CONTACT: Main Office, (574) 825-0704

LOT 192





Grinder Support Parts

SPECIFICATIONS & FEATURES
- **Lot Contents:** grinding wheel dressers and replacement cutters, grinder parts, variable speed pulley assembly, double groove pulley assembly, abrasive stones, Grinding Dressers & Cutters: Desmond Huntington No. 0 cutters and Calder Mfg. Co. components
- **Abrasives:** Norton 37C240 stones and arbor-mounted grinding stone
- **Drive & Pulley Components:** Lovejoy variable speed pulley assembly and double sheave pulley

CONTACT: Main Office, (574) 825-0704

LOT 191



Dustkop by Aget Series 500 Dust Collector Replacement Filters

SPECIFICATIONS & FEATURES
- **Make:** Dustkop by Aget
- **Model:** Series 500
- **Item:** Dust Collector Replacement Filters
- **Quantity:** 4 boxes (6 filters per box)

CONTACT: Main Office, (574) 825-0704
SELLER STATEMENT: New filters.

LOT 193



Electric Utility Heater, Band Gauge, Torpedo Level, Brass Sprayer tips

SPECIFICATIONS & FEATURES
- **Heater Make:** Lifesmart
- **Heater Power Ratings:** 1500W, 1300W Stand: Black square-tube Band gauge with threaded leveling screws
- **Level:** Torpedo level

CONTACT: Main Office, (574) 825-0704

LOT 195





Set of 4 Cam Wheels

SPECIFICATIONS & FEATURES
- **Quantity:** 4
- **Material:** Composite plastic.
- Cams for band sharpeners

CONTACT: Main Office, (574) 825-0704

LOT 225



PhazPak RT-3 Rotary Phase Converter

SPECIFICATIONS & FEATURES
- **Make:** Marathon
- **RPM:** 1770
- **Frame Size:** 182T
- **HP:** 3
- **Phase:** 3 Phase

CONTACT: Main Office, (574) 825-0704
SELLER STATEMENT: Converts single phase to 3 phase. Good condition.

LOT 194



Arctic Wind 5,000 BTU Window Air Conditioner

SPECIFICATIONS & FEATURES
- **Make:** Arctic Wind
- **Model:** 3AWMC5000
- **Cooling Capacity:** 5,000 BTU
- **Coverage Area:** Up to 150 sq. ft
- **Unit Dimensions:** 16-1/2" W x 13-1/2" D x 12-3/4" H

CONTACT: Main Office, (574) 825-0704
SELLER STATEMENT: New in box.

LOT 226



2019 Comfort Zone CZHVP30 Industrial Pedestal Fan

SPECIFICATIONS & FEATURES
- **Year:** 2019
- **Make:** Comfort Zone
- **Model:** CZHVP30
- **Voltage:** 120V
- **Amperage:** 2.5A
- **Hertz:** 60Hz

CONTACT: Main Office, (574) 825-0704
SELLER STATEMENT: 30'' fan.

LOT 227



Ridgid Horizontal Metal-Cutting Band Saw

SPECIFICATIONS & FEATURES
- **Make:** Ridgid
- **Model:** 973.1723R
- **SN:** 8031.P0003
- **Power Source:** Electric

CONTACT: Main Office, (574) 825-0704

LOT 228



Shop Depot 16-Speed 63" Floor Drill Press

SPECIFICATIONS & FEATURES
- **Make:** Shop Depot
- **Model:** 16 Speed Floor Model 63"
- **Drill Capacity:** 5/8"
- **Motor HP:** 3/4 HP
- **Voltage:** 110 V
- **Amps:** 6.4
- **Hertz:** 60 Hz
- **Phase:** 1 Phase
- **Motor RPM:** 1700 RPM

CONTACT: Main Office, (574) 825-0704

LOT 284



Reciprocating Saw and Black&Decker Drill

SPECIFICATIONS & FEATURES
- **DeWalt Reciprocating Saw:** Corded electric with attached blade
- **Black & Decker Drill:** Corded electric pistol-grip drill, 4.0 A / 4.5 A, 0-1,200 / 0-1,350 RPM

CONTACT: Main Office, (574) 825-0704

LOT 290



Ford New Holland L250 Skid Steer

SPECIFICATIONS & FEATURES
- **Year:** N/A
- **Make:** Ford New Holland
- **Model:** L250
- **SN:** 745907
- **Meter reads:** 2381.0 hours
- **Engine:** Briggs & Stratton Vanguard 627 cc OHV
- **Engine HP:** 23 HP
- **Fuel Type:** Gas
- **ROPS:** Open
- **Controls:** Hand and Foot Pedals. 2 Speed: No
- **Highflow:** No
- **Quick Attach:** No
- **Tipping Load:** 600 lbs
- **Attachments:** 46-inch bucket and 41-inch manure bucket
- **AC:** N/A
- **Heater:** N/A

CONTACT: Main Office, (574) 825-0704

LOT 295



Linde H35D Forklift

SPECIFICATIONS & FEATURES
- **Year:** N/A
- **Make:** Linde
- **Model:** H35D
- **SN:** H2X393C04381
- **Meter reads:** 10,101.5 hours
- **Engine:** N/A
- **Fuel Type:** Diesel
- **Load Capacity:** 6,340 lb
- **Stage Mast:** 2-Stage
- **Mast Height:** N/A
- **Reach Height:** 189.5"
- **Side Shift:** Yes
- **ROPS:** Enclosed
- **Tire Size:** 28x12.5-15, 27x10-12
- **Tires:** Solid Rubber

CONTACT: Myron Nissley, 574-8-536-2481

SELLER STATEMENT: Runs and operates. Will smoke some when under load.

LOT 300



2022 Caterpillar 926M Wheel Loader

SPECIFICATIONS & FEATURES
- **Year:** 2022
- **Make:** Caterpillar
- **Model:** 926M
- **SN:** CAT0926MCW5L02228
- **Meter reads:** 7,579 Engine: Cat C7.1 7.01L
- **Fuel Type:** Diesel
- **ROPS:** Enclosed. 3rd Valve: Yes Center to Center of Pins: N/A
- **Tire Size:** 20.5R25
- **Attachments:** Log forks with Clamp
- **Heater:** Yes
- **AC:** Yes
- **Quick Attach:** no.

CONTACT: Main Office, (574) 825-0704

SELLER STATEMENT: All original, one-owner machine in good running condition.

LOT 301



John Deere 648G Grapple Skidder

SPECIFICATIONS & FEATURES
- **Make:** John Deere
- **Model:** 648G
- **SN:** DW648GX562506
- **Engine:** John Deere 6068 Reman
- **Engine SN:** SE6068Z006395
- **Meter reads:** Hours unknown
- **Hour meter broken Rebuilt Engine:** Yes
- **Transmission:** 8 speed Shuttle shift
- **Tire Size:** 30.5L-32
- **Tire Chains:** Yes
- **Blade Size:** 87 inches
- **Grapple:** Yes
- **Cable Winch:** Yes
- **ROPS:** Enclosed
- **Heat:** yes AC: No
- **Type of Controls:** Hand and foot

CONTACT: Myron Nissley, 574-8-536-2481

SELLER STATEMENT: Mid-section was repacked, rebuilt the arch cylinders and changed the differential pump. Steering was slow, some windows and body panels missing, winch works but is slow, woods ready machine.

LOT 310



2017 John Deere 437E Stationary Knuckleboom Log Loader

SPECIFICATIONS & FEATURES
- **Year:** 2017
- **Make:** John Deere
- **Model:** 437E
- **SN:** 1T0437EDPHFC06618
- **Meter reads:** (hours): 4969
- **Engine:** John Deere
- **Fuel Type:** Diesel
- **Continuous Grapple:** Yes
- **Boom Length:** 32' Trailer: No
- **Delimber:** No Bucksaw

Hookups: Yes
- **AC:** Yes
- **Heater:** Yes

CONTACT: Main Office, (574) 825-0704

SELLER STATEMENT: All original, one-owner machine, unit sits on stationary frame but has outriggers to be used on trailer, no known issues, in good running condition.

LOT 302



Dust Bucket

CONTACT: Main Office, (574) 825-0704

DESCRIPTION: 4' x 4' x 8' slip-on bucket.

LOT 311



CSI DL-4400 Classic Bucksaw

SPECIFICATIONS & FEATURES
- **Make:** CSI
- **Model:** DL-4400 Classic
- **SN:** 400508
- **Bar length:** 5' 13' reversible bunk.

CONTACT: Main Office, (574) 825-0704

LOT 315



1999 Timberwolf TW6 Towable Hydraulic Log Splitter

SPECIFICATIONS & FEATURES
- **Year:** 1999
- **Make:** Timberwolf
- **Model:** TW6
- **Type:** Log Splitter
- **Engine:** Honda 18.0 HP
- **Front GAWR:** 1,440 lb
- **Tire Size:** B78-13ST
- **Splitting Wedge:** 4-Way

CONTACT: Main Office, (574) 825-0704

LOT 316



Tandem Axle Utility Trailer

SPECIFICATIONS & FEATURES
- **Year:** N/A
- **Model:** Equipment Trailer SN/ VIN: N/A
- **Floor:** Wood Plank
- **Length:** 16 foot
- **Width:** 77 inches
- **Suspension:** Leaf Spring
- **Tire Size:** ST205/75R15
- **Type of Brakes:** None
- **Type of Hitch:** Ball Coupler
- **GVWR:** N/A
- **Ramps:** Rear Mesh drop Ramp Gate
- **Axles:** Tandem
- **Dovetail:** No

CONTACT: Main Office, (574) 825-0704

LOT 325



Steel Portable Bridge

SPECIFICATIONS & FEATURES
- **Quantity:** 3 sections Material: Fabricated steel
- **Traction:** Welded chevron traction cleats
- **Lifting Points:** Welded folding D-ring lifting eyes and perimeter loops
- **End Profile:** Tapered ramp transition

CONTACT: Main Office, (574) 825-0704

LOT 326



Steel Casing Pipes (5 Count)

SPECIFICATIONS & FEATURES
- **Item:** Steel Casing Pipes
- **Quantity:** 5
- **Size:** 12 and 14 inches wide by 20 to 22 foot long
- **Material:** Heavy-gauge steel
- **Construction:** Rolled or spiral-welded

CONTACT: Main Office, (574) 825-0704

LOT 329



Metal Storage Shed with (2) Blue Plastic Dispensing Drums

SPECIFICATIONS & FEATURES
- **Item Type:** Metal Storage Shed. 66" x 54" x 65", Door: Front Access Door
- **Interior Contents:** (2) Blue Plastic Drums on Wooden Stands. 50 gallons dip tank treatment
- **Reference Chart:** Britewood XL Dip Tank Titration Chart

CONTACT: Main Office, (574) 825-0704

LOT 330



Heavy Timber Crane Mats

SPECIFICATIONS & FEATURES
- **Item Type:** Timber Crane Mats
- **Material:** Heavy Timber
- **Construction:** Bolted Assembly with Steel Rods
- **Sizes:** Four pieces are 7 ft by 14 ft, and three pieces are 4 ft by 16 ft

CONTACT: Main Office, (574) 825-0704

LOT 400



Pneumatic and Hydraulic Cylinders

SPECIFICATIONS & FEATURES
- **Item Type:** Pneumatic and hydraulic tie-rod cylinders
- **Verified Makes:** Hershey Machine, Numatics, Maxim
- **Maxim Hydraulic Cylinder:** 2,500 PSI, 2" bore, 16" stroke, 1.125" rod diameter
- **Numatics Model S4AP-03A1E-AAA2:** Ø3.250" x 3.000", 250 psig max pressure
- **Numatics Model P2AR-04A1E-AAA2:** 4" bore, 4.000" stroke
- **Construction:** Industrial tie-rod construction with square end caps and threaded piston rods

CONTACT: Main Office, (574) 825-0704

LOT 327



Wood Timber Mats

SPECIFICATIONS & FEATURES
- **Item:** Wood Timber mats Timber Details: Rectangular wood beams and timber construction mats
- **Mat Sizes:** 7 foot by 14 foot, 2 pieces
- **And 3 smaller pieces Hardware:** Protruding metal bolts, spikes, and wire cable

CONTACT: Main Office, (574) 825-0704

SELLER STATEMENT: steel pipe does not sell with this lot

LOT 401

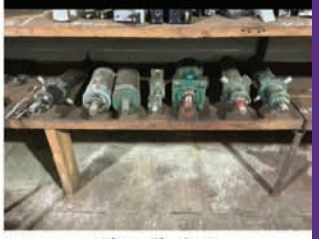

Air Cylinders

SPECIFICATIONS & FEATURES
- Cleereman carriage air cylinders
- **Item Type:** Hydraulic Cylinders
- **Cylinder Construction:** Tie-rod and round-body configurations
- **Mounting Type:** Trunnion pivot mounts and square tie-rod end mounts
- **Piston Rod Ends:** Threaded

CONTACT: Main Office, (574) 825-0704

LOT 402



Pillow Block Bearings and Flange Bearings

SPECIFICATIONS & FEATURES
- Used bearings
- **Item Type:** Mounted Bearings, Bearing Housings, Locking Collars, and Hardware
- **Brands:** Timken, Browning, Fafnir, Rexnord, Dodge, RBL, Stanley
- **Housing Styles:** 2-Bolt Pillow Block, 2-Bolt Diamond Flange, 4-Bolt Square Flange

CONTACT: Main Office, (574) 825-0704

LOT 403



Timken and Fafnir Housed Bearing Units and Bearings

SPECIFICATIONS & FEATURES
- New Bearings
- **Make:** Timken / Fafnir
- **Item Type:** Mounted housed units, pillow block bearings, and tapered roller bearings
- **Visible Part Numbers:** QAF11A203SN, VAK2 3/16, VAK1 15/16, VAK1 1/2, VAK1 7/16, VAK1 3/16, RC1 3/16, 26881

CONTACT: Main Office, (574) 825-0704

LOT 404

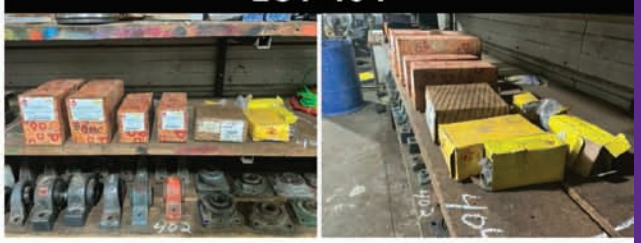

Mounted Bearings, Pillow Block Bearings, Flange Block Bearings

SPECIFICATIONS & FEATURES
- New Bearings
- **Item Type:** Mounted Bearings, Pillow Block Bearings, Flange Bearings, and More
- **Verified Brands:** Moline Bearing Co., Rexnord, Hi-Light, HLU
- **Bore Sizes:** 1-3/4", 1-15/16", 2", 2-15/16", 3-15/16"
- **Moline Split E 1000 Units:** Part # 49342215 (2-15/16" 4-Bolt PB Non-Expansion)
- **Moline M2000 Units:** Part # 19221215D (2-15/16" 2-Bolt)
- **Rexnord Unit:** FCB22428H / FC-B22428H (1-3/4" Bore Flange Block)
- **HLU / Hi-Light Units:** P209 / NAP209-28 Pillow Block Units
- **Housing Material:** Cast Iron

CONTACT: Main Office, (574) 825-0704

LOT 405



Pneumatic Tubing, Brass Fittings, Valves, Pressure Gauge and misc. parts

SPECIFICATIONS & FEATURES
- **Item Type:** Pneumatic Tubing, Fittings, Valves, and Pressure Gauge
- **Tubing Size:** 1/4" x 5/32"
- **Tubing Colors:** Green, brown, red, and white
- **Tubing Type:** Polyurethane (PU)
- **Fittings:** Brass push-to-connect and threaded pipe fittings (tees, 90-degree elbows, straight adapters)
- **Valves:** ASCO JOUCOMATIC AV 12DP 4-way 2-position valve (10 bar max pressure), Clippard 3-way valves
- **Pressure Gauge:** STAUFF 0 to 3,000 psi (0 to 200 bar) dual-scale dial pressure gauge
- **Included Containers:** Compartmentalized storage cases and translucent plastic organizer boxes

CONTACT: Main Office, (574) 825-0704

LOT 406



Pneumatic Valves, Cylinders, and Control Components

SPECIFICATIONS & FEATURES
- **Item Type:** Assorted Pneumatic and Hydraulic Components
- **Included Brands:** Fabco-Air, SMC, Schrader Bellows, ASCO JOUCOMATIC, Aventics, Numatics
- **Components Included:** Directional control valves, solenoid valves, pneumatic cylinders, manifold blocks, treadle foot pedal valves, air filter/lubricator assemblies, and heavy-duty cylinders

CONTACT: Main Office, (574) 825-0704

LOT 407



V-Belt Pulleys and Sheaves

SPECIFICATIONS & FEATURES
- **Item Type:** V-Belt Pulleys and Sheaves
- **Material:** Cast Iron and Steel
- **Configuration:** Single and Multi-Groove
- **Hub Design:** Solid and Spoked with Keyways

CONTACT: Main Office, (574) 825-0704

LOT 408



Split Taper Bushings and Flanged Hubs

SPECIFICATIONS & FEATURES
- **Components:** Split taper bushings, flanged hubs,.

CONTACT: Main Office, (574) 825-0704

LOT 409



Tapered Bushings, QD Bushings

SPECIFICATIONS & FEATURES
- **Items Included:** Split taper bushings, quick disconnect (QD) bushings, roller chain sprockets, belt pulleys, Identified Brands: Power Drive, TSUBAKI, ATEC

CONTACT: Main Office, (574) 825-0704

LOT 410



New and Used Roller Chain Sprockets

SPECIFICATIONS & FEATURES
- **Item Type:** Industrial Drive Components
- **Included Items:** Roller chain sprockets, jaw couplings, flexible coupling inserts, spur gears, roller chain, and more
- **Notable Markings:** Tsubaki H140R13, Jaw Coupling L095 (bore 3/4"), Jaw Coupling L099

CONTACT: Main Office, (574) 825-0704

LOT 411



Morbark Grinder Bearing Units

SPECIFICATIONS & FEATURES
- **Item Type:** Round flanged bearing units
- **Housing Material:** Cast iron
- **Mounting Configuration:** Circular 4-bolt flange. Bearing for grinder

CONTACT: Main Office, (574) 825-0704

LOT 412



Shop Supplies

SPECIFICATIONS & FEATURES
- **Product Type:** Workshop chemicals, lubricants, and sealants
- **Included Products:** WD-40 multi-use lubricant, WD-40 Specialist fast-acting penetrant, Schaeffer's Penetro90 penetrating oil, Bostik Never-Seez regular grade anti-seize, Whitlam Talon copper anti-seize, Bar's Leaks radiator stop leak, Bar's Leaks Liquid Copper block seal, Great Stuff Gaps & Cracks insulating foam sealant, Dykem steel blue layout fluid, Touch 'n Tone spray paint, and more

CONTACT: Main Office, (574) 825-0704

LOT 413



Baldor-Reliance Electric Motor

SPECIFICATIONS & FEATURES
- **Make:** Baldor-Reliance
- **RPM:** 1750
- **Frame Size:** 184T
- **HP:** 3
- **Phase:** Single Phase

CONTACT: Main Office, (574) 825-0704

LOT 414



2 Electric Motors

SPECIFICATIONS & FEATURES
- **Make:** Century, U.S. Motors
- **RPM:** 1725/1425, 950/1140
- **Frame Size:** 56, 56Z
- **HP:** 1, 3/4
- **Phase:** Single Phase, 3 Phase

CONTACT: Main Office, (574) 825-0704

LOT 415



(4) WorldWide Electric Motors

SPECIFICATIONS & FEATURES
- **Make:** WorldWide Electric Corporation
- **RPM:** 1725
- **Frame Size:** 56C
- **HP:** 1/3, 1/2, 3/4
- **Phase:** Single Phase

CONTACT: Main Office, (574) 825-0704

LOT 416



WorldWide Electric 1 HP Electric Motor

SPECIFICATIONS & FEATURES
- **Make:** WorldWide Electric Corporation
- **RPM:** 1725
- **Frame Size:** 56HC
- **HP:** 1
- **Phase:** Single Phase

CONTACT: Main Office, (574) 825-0704

LOT 417



Master Heavy Duty Electric Heater

SPECIFICATIONS & FEATURES
- **Make:** Master
- **Model:** MH-222A-120
- **Type:** Heavy Duty Electric Heater
- **Heat Output:** 5,120 BTU
- **Wattage:** 1,500 W
- **Voltage:** 120 VAC
- **Heating Area:** 165 sq. ft

CONTACT: Main Office, (574) 825-0704

LOT 418



Flexible Shaft Coupling Assembly and Coupling Elements

SPECIFICATIONS & FEATURES
- **Item Type:** Flexible Shaft Coupling Assembly and Coupling Elements
- **Rexnord Omega Element:** E20 Element (Part Number: 10287336, Legacy Part: 7300030)
- **Maurey Hi-Flex Elements:** FE8 Hi-Flex Element and FE9 Hi-Flex Element
- **Coupling Assembly:** Elastomeric split flexible element with clamping hubs and hardware

CONTACT: Main Office, (574) 825-0704

LOT 419



Delco Remy 12V Alternator

SPECIFICATIONS & FEATURES
- **Make:** Delco Remy
- **Part Number:** 19009956
- **Voltage:** 12V

CONTACT: Main Office, (574) 825-0704

LOT 421



Gas Pressure Regulators, Liquid Level Gauge, and Valve

SPECIFICATIONS & FEATURES
- **Component Types:** Gas pressure regulators, liquid level gauge, valve fitting
- **Brands:** Sensus, Murphy
- **Regulator Markings:** Sensus Spring 5 1/2" - 8 1/2" Red 1/2 PSI, 143
- **Gauge Dial Markings:** Low to Full
- **Included Components:** Gas pressure regulators, Murphy level gauge, ball valve with handle

CONTACT: Main Office, (574) 825-0704

LOT 422

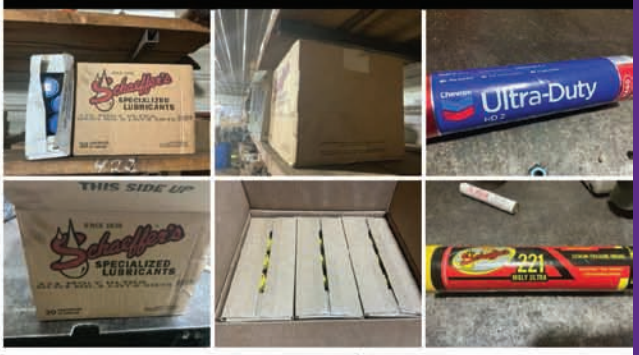

Grease Cartridges

SPECIFICATIONS & FEATURES
- **Product Types:** Extreme pressure grease cartridges
- **Brands:** Schaeffer's, Chevron,
- **Schaeffer's Grease:** 221 Moly Ultra, NLGI No. 2, waterproof extreme pressure grease, 14 oz. (396.9 g) cartridges, Lot # 3035
- **Chevron Grease:** Ultra-Duty HD 2 grease, 14 oz. (397 g) cartridges

CONTACT: Main Office, (574) 825-0704

LOT 420



24V Alternator

SPECIFICATIONS & FEATURES
- **Item:** Heavy-duty alternator
- **Voltage:** 24V
- **Marking:** 401 Engine 24V
- **Includes:** Cast metal cooling fan wheel

CONTACT: Main Office, (574) 825-0704

LOT 423



Wooden 8-Compartment Storage Bin with Pipe Fittings and Hardware

SPECIFICATIONS & FEATURES
- **Item:** Storage Bin with Pipe Fittings and Hardware
- **Bin Material:** Plywood
- **Number of Compartments:** 8
- **Contents:** Cast iron and steel pipe fittings, pipe nipples, elbows, tees, unions, brass ball valve, aluminum manifold block, quick-connect couplers, and related hardware
- **Dimensions:** 50"x14"x2'.

CONTACT: Main Office, (574) 825-0704

LOT 424

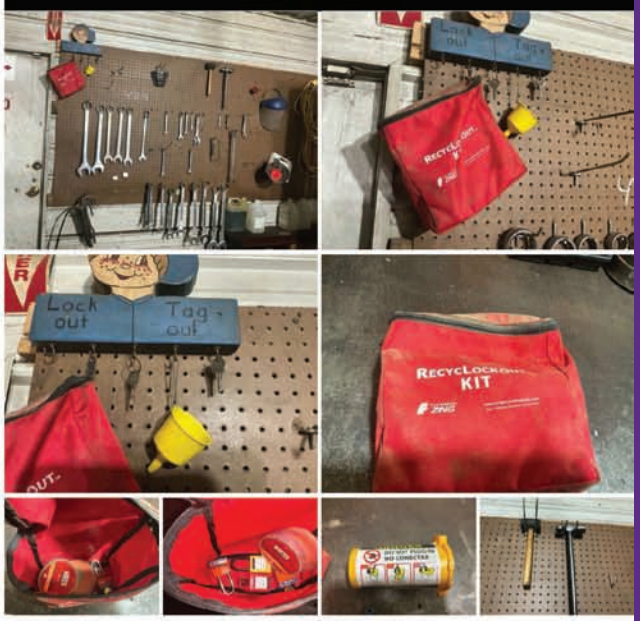

Pegboard Tool Rack with Combination Wrenches, Lockout Tagout Kit, Grease Gun, Hammers, Extension Cord, and More

SPECIFICATIONS & FEATURES
- **Item Type:** Workshop Hand Tools and Safety Equipment
- **Large Combination Wrenches:** Raised-panel steel wrenches including sizes 1-1/4", 1-3/8", 1-7/16", 1-1/2", 1-3/4", and 1-7/8"
- **Additional Wrenches:** 7-piece combination wrench set in plastic rack, assorted combination wrenches, and adjustable wrench
- **Lockout/Tagout Equipment:** Zing RecycLockout zippered pouch, Master Lock laminated padlocks, Zing lockout padlocks, electrical plug lockout device, and Gardner Bender 3/4" x 66' orange PVC electrical tape
- **Striking Tools:** Steel ball-peen hammer and rubber mallet with wood handle
- **Lubrication Equipment:** Pistol-grip grease gun with flexible hose
- **Personal Protective Equipment:** Protective face shield with blue brow guard and adjustable headband
- **Electrical:** Coiled heavy-duty yellow extension cord
- **Mounting & Storage:** Perforated pegboard panel with metal hanging hooks and painted wooden key rack

CONTACT: Main Office, (574) 825-0704

LOT 425



Tool Chest with Hand Tools, Seals and Hardware

SPECIFICATIONS & FEATURES
- **Item:** Multi-drawer top tool chest with contents
- **Tool Chest Make:** Task Force
- **Tool Chest Design:** Top hinged lid compartment, three split upper drawers, and three full-width lower drawers
- **Hand Tools Included:** Craftsman combination wrenches, Milwaukee Phillips screwdriver, Craftsman pocket screwdriver, drill bits, and more
- **Hardware & Replacement Parts Included:** Parker cylinder seal and gland kits, Chicago Rawhide and NAPA oil seals, O-rings, rolling element bearings, brass threaded fittings, and more

CONTACT: Main Office, (574) 825-0704

LOT 426



Tilt-Out Parts Bin Organizers with Hardware, Brass Fittings, and Plywood Backer

SPECIFICATIONS & FEATURES
- **Type:** Tilt-Out Parts Bin Organizers
- **Mounting:** Plywood Backer Board
- **Bin Style:** Modular Clear Plastic Tilt-Out Bins
- **Contents:** Brass Fittings, Fasteners, Bolts, Screws, and More
- **Attached Hardware:** Steel Clevis Hook Assembly

CONTACT: Main Office, (574) 825-0704

LOT 427



Wooden Hardware Bolt Bin Organizer with Fasteners

SPECIFICATIONS & FEATURES
- **Item Type:** Hardware Bolt Bin Organizer with Fasteners
- **Construction:** Wood
- **Tiers:** 8
- **Compartment Style:** Multi-compartment pigeonhole cubbies with retaining lips
- **Contents:** Fastener assortment including hex head bolts, hex nuts, and washers
- **Additional Items:** Yellow metal top compartment tray
- **Dimensions:** 4'x10"x55".

CONTACT: Main Office, (574) 825-0704

LOT 428



Organizer Bin with Bolts, Roller Chain Links and Files

SPECIFICATIONS & FEATURES
- **Make:** KAR PRODUCTS
- **Item Type:** Hardware Compartment Bin Organizer
- **Total Compartments:** 32
- **Configuration:** 4 Shelves, 8 Compartments per Shelf
- **Included Contents:** Hex Bolts, Nuts, Roller Chain Links, Hand Files, Brackets, and More
- **Dimensions:** 3'x'x9".

CONTACT: Main Office, (574) 825-0704

LOT 429



Metal Office Desk, Three-Drawer File Cabinet,

SPECIFICATIONS & FEATURES
- **Desk:** Double-pedestal metal desk with woodgrain laminate top
- **Desk Configuration:** Left pedestal with three drawers, right pedestal with two drawers, and center kneehole
- **File Cabinet:** Black metal three-drawer vertical file cabinet with pull handles. Does not include contents in or on desk and file cabinet
- **Desk dimensions:** 5'x30"x30" File cabinet dimensions: 14 1/2"x18"x28".

CONTACT: Main Office, (574) 825-0704

LOT 430



Shop Tools, Hardware Assortments, Chain Breaker, Pneumatic Stapler, Shackles, and More

SPECIFICATIONS & FEATURES
- Central Machinery Chain Breaker / Spinner: Item 99835, bench-mounted with crank handle
- **Omer Pneumatic Stapler:** Model 82 P, 4 mm (5/32") to 16 mm (5/8") capacity, max pressure 7 bar (100 PSI)
- **Grease Gun:** Lever-action with flexible extension hose
- **Hardware Assortment Kits:** Storehouse 555 pc. cotter pin assortment (Item 67558), Storehouse 40 pc. automotive hose clamp assortment (Item 62363), and Workforce 96 pc. grease fitting kit (Item L5950)
- **Rigging Shackles:** (6) Crosby anchor bow shackles
- **Padlocks:** Master padlocks with keys in plastic case
- **Additional Items:** Box of Norma T-bolt band clamps, chrome manual staple gun, coiled steel cable, screwdrivers, and portable tool box

CONTACT: Main Office, (574) 825-0704

LOT 431



DEWALT 5.5" Swivel Base Bench Vise

SPECIFICATIONS & FEATURES
- **Make:** DEWALT
- **Jaw Width:** 5.5"
- **Base Type:** Swivel base
- **Integrated Anvil:** Yes
- **Pipe Jaws:** Yes

CONTACT: Main Office, (574) 825-0704

LOT 432



19-Piece 12-Point Socket Set with Metal Case

SPECIFICATIONS & FEATURES
- **Type:** Socket set
- **Socket Style:** 12-point
- **Socket Count:** 16
- **Notable Stamped Sizes:** 7/8", 2"
- **Accessories:** Ratchet handle with knurled grip, extension bar, sliding T-handle breaker bar
- **Storage:** Red metal case
- **Markings:** CHINA

CONTACT: Main Office, (574) 825-0704

LOT 433





Drill Bit Sharpener and Drill Bit Sets

SPECIFICATIONS & FEATURES
- **Drill Bit Sharpener Make:** Drill Doctor
- **Drill Bit Sharpener Model:** 400 Journeyman
- **Drill Bit Sharpener Capacity:** 3/32" - 1/2" (2.5 mm - 13 mm)
- **Drill Bit Sharpener Accessories:** Molded carry case, chuck collets, operating and troubleshooting cassette
- **Mechanics Length Drill Set:** Champion Brute Platinum Twister-XL28 29-piece index, 1/16" - 1/2" by 64ths, 135° split point, cylindrical index container
- **Impact Drill Bit Set:** Milwaukee Shockwave Impact Duty Titanium hex-shank bits with molded red storage case

CONTACT: Main Office, (574) 825-0704

LOT 434



Five-Tier Steel Shelving Rack, Infrared Thermometer, Gear Pullers, Pipe Threading Tools, Hardware, and More

SPECIFICATIONS & FEATURES
- **Shelving Rack:** Five-tier welded square steel tube frame with solid steel plate shelves. Bottom three shelves contents only.includes storage rack.

CONTACT: Main Office, (574) 825-0704

LOT 435



Industrial Casters, Mounting Brackets

SPECIFICATIONS & FEATURES
- **Item:** Industrial Casters, Wheels, and Mounting Brackets
- **Includes:** Heavy-duty casters, small rubber tires with metal rims, cast iron wheels, rollers, steel mounting brackets, and more
- **Storage/Packaging:** Wooden shipping crate

CONTACT: Main Office, (574) 825-0704

LOT 436



Roller Chains, Conveyor Chains, and Mechanical Assemblies

SPECIFICATIONS & FEATURES
- **Make:** Rexnord
- **Item Type:** Industrial Roller Chains and Mechanical Assemblies
- **Part Number:** 1864 PHSS
- **Included Items:** Coiled roller chains in multiple pitch sizes, conveyor chain with stainless steel top plates, linkage assemblies, and hardware

CONTACT: Main Office, (574) 825-0704

LOT 437



Speed Reducers, Hydraulic Bottle Jack, Coil Spring Tensioner and Mounting Brackets

SPECIFICATIONS & FEATURES
- **Item Type:** Industrial Machinery Components
- **Primary Speed Reducer Make:** Worldwide Electric Corp
- **Primary Speed Reducer Model:** HdRS325-10/1-R
- **Primary Speed Reducer Size:** 325
- **Primary Speed Reducer Ratio:** 10. Primary Speed Reducer MFG No.: 170803722
- **Included Items:** Speed reducer mounted to adjustable slide base, secondary right-angle gearbox, hydraulic bottle jack, coil spring tensioner assembly with clevis rod end, three stud-mount rollers, steel mounting brackets and plates, and size L099 jaw coupling box

CONTACT: Main Office, (574) 825-0704

LOT 437A



Hydraulic Valves, Solenoid Valves, Bearing Housings and Pressure Switch

SPECIFICATIONS & FEATURES
- **Lot Includes:** Hydraulic valves, pneumatic solenoid valves, pressure switch, bearing housings, and hardware
- **Solenoid Valves:** MAC PPE-111DAAA
- **Pressure Switch:** Eaton Hydraulics, max. 5000
- **Bearing Housings:** (2) Anson 1651 215
- **Valves and Fittings:** Apollo valves, directional control valves with levers, gauges, and threaded hydraulic fittings

CONTACT: Main Office, (574) 825-0704

LOT 438



Industrial V-Belts, Cogged Belts and Link Belts

SPECIFICATIONS & FEATURES
- **Item:** Industrial V-Belts, Cogged Belts, Link Belts, and More
- **Brands:** Fenner Powertwist, BESTORQ, Browning
- **Identified Markings and Models:** Powertwist Drive Profile A/4L (25 ft.), BESTORQ 5VX470, Browning Super Gripbelt C240, 358 Gripnotch

CONTACT: Main Office, (574) 825-0704

LOT 439



Heavy Equipment Filters, Air Cleaner Housing and Roof Vent Cap

SPECIFICATIONS & FEATURES
- **Item Type:** Heavy equipment replacement filters and industrial components
- **Verified Brands:** Caterpillar, Baldwin Filters, Timberjack, Enginaire
- **Filter Types:** Radial seal air filters, fuel filters, fuel/water separators, oil filters, and safety elements
- **Identified Part Numbers:** CAT 479-4131, CAT 326-1644, CAT 299-8229, CAT 8N-4901, Baldwin RS3884, Baldwin RS3517, Baldwin RS3503, Baldwin PA2573, Baldwin PA2688, Baldwin B75, Baldwin B49, Timberjack 8413341, Enginaire 6-EZ, Enginaire 7-E1
- **Additional Components:** Cylindrical air cleaner housing assembly with pre-cleaner cap, and metal roof vent dome cap

CONTACT: Main Office, (574) 825-0704
SELLER STATEMENT: 3 full skids

LOT 440



Shop Tools, Hardware, Circular Saw Blades and Laser Units

SPECIFICATIONS & FEATURES
- **Item Type:** Workshop Tools and Hardware
- **Included Items:** Circular saw blades, Laharco Laser units, hand files, Merlin air blow gun kit, cast iron handwheel, rigging hardware, fasteners, and more
- **Saw Blade:** Vermont American No. 25250, 7 1/4", 20 teeth
- **Laser Units:** (2) Laharco Laser cylindrical units with wiring
- **Air Blow Gun:** Merlin air blow gun kit with 2' extension

CONTACT: Main Office, (574) 825-0704

LOT 441



Circular Saw Blades, Equipment Lubricants, Hardware, and More

SPECIFICATIONS & FEATURES
- **Lot Contents:** Circular saw blades, equipment fluids and lubricants, and hardware
- **Saw Blades:** Multiple steel circular saw blades including inserted-tooth blades and blades with protective tooth coating
- **John Deere PLUS-50 II Engine Oil:** SAE 15W-40, 2.5 gal. (9.46 L)
- **John Deere Cool-Gard II Coolant:** Prediluted 50/50 engine coolant, 2.5 gal. (9.46 L)
- **John Deere Gear Lubricant:** GL-5 SAE 80W-90, 1 gal. (3.78 L)
- **CAM2 Bar & Chain Oil:** All-season formula, 1 gal. (3.785 L)
- **CAT Hydraulic Oil Additive:** (2) 1 qt. (.946 L) bottles, part number 624-3379
- **Hardware:** (2) cans containing screws and hardware

CONTACT: Main Office, (574) 825-0704

LOT 442



Industrial Hoses, Pipe Couplers and Log Trough Pins

SPECIFICATIONS & FEATURES
- **Lot Contents:** Industrial hoses, rubber elbows and couplers, log trough pins and links, beveled steel washers, cutter teeth, hose clamps, hand tools, sockets, drill bits, grease cartridges, circular saw blades, and more
- **Air & Water Hose Specification:** 3/8" W.P. 300 PSI
- **Lubricant:** Chevron Delo ESI HD Moly 3% EP 1 grease cartridges (14 oz. / 39).

CONTACT: Main Office, (574) 825-0704

LOT 443



V-Belts

SPECIFICATIONS & FEATURES
- **Item:** Drive Belts, V-Belts, Cogged Belts, and More
- **Identified Markings:** BESTORQ B72 / 5L750, B46
- **Belt Profiles:** Smooth V-Belts, Cogged Belts, Ribbed Belts, Link V-Belt

CONTACT: Main Office, (574) 825-0704

LOT 444



Tank Heater, Fan Impeller Assembly, Work Light and Joystick Controls

SPECIFICATIONS & FEATURES
- **Circulation Tank Heater:** Phillips & Temro / Zerostart P/N 3309530, 1500 W, 125 VAC, max pressure 15 PSI
- **Fan Impeller Assembly:** Multi-tiered cast metal blade assembly on central hub
- **Clamp Work Light:** Aluminum reflector with wire bulb guard, rated for 300 W type PS maximum, 120 V
- **Joystick Controls:** Two ergonomic handles with wiring harness, multi-button faceplate, and trigger switch
- **Welding Rod Containers:** Two blue plastic cases and one cylindrical canister
- **Additional Material:** Two wrapped rolls of flexible sheet material/tubing

CONTACT: Main Office, (574) 825-0704

LOT 445





Toolboxes, Hand Tools and Hardware

SPECIFICATIONS & FEATURES

- **Lot Type:** Pallet lot
- **Containers:** Craftsman metal toolbox, Stanley plastic toolboxes, and organizer bins
- **Hand Tools:** Hand brace drill, files, rasps, tin snips, screwdrivers, and wrenches
- **Machining Stock:** Lathe tool bits, key stock, and machining wedges
- **Fasteners & Hardware:** GRK Fasteners R4 multi-purpose screws (#10 x 3-1/8"), socket head cap screws (1/2-13 x 3.50"), concrete screw anchors, wedge anchors, lag bolts, hitch pins, and clevis pins

CONTACT: Main Office, (574) 825-0704

LOT 446







Pallet Lot of Commercial Battery, Hydraulic Fittings and Pipe Fittings

SPECIFICATIONS & FEATURES

- **Includes:** Commercial battery, hydraulic fittings, pipe fittings, hardware, storage containers, zippered bag, and pallet
- **Battery Make:** Interstate Batteries
- **Battery Model:** 31P-MHD High Cycling
- **Battery Cold Cranking Amps (CCA):** 950
- **Battery Reserve Capacity (RC):** 195
- **Fittings:** Steel and brass pipe and hydraulic fittings, including 90-degree elbows, tees, couplings, unions, bushings, adapters, and plugs
- **Hardware:** Bolts, nuts, and washers
- **Storage Items:** Blue divided plastic caddy, black plastic caddy tray, white 5-gallon bucket, metal cans, cut plastic jug, and zippered canvas bag

CONTACT: Main Office, (574) 825-0704

LOT 447



Traffic Cone, Bungee Cords, Spring Clamps and Toolbox

SPECIFICATIONS & FEATURES

- **Traffic Cone:** Orange with two reflective collars and black base
- **Bungee Cords:** Erickson 25-piece assortment (#06622) in plastic container
- **Spring Clamps:** Plastic spring clamps with orange jaw pads
- **Toolbox:** Plano 20" Grab 'N Go
- **Storage Container:** Black plastic utility storage box with hinged lid

CONTACT: Main Office, (574) 825-0704

LOT 448





Pallet of Carriage Parts

CONTACT: Main Office, (574) 825-0704

LOT 449A













Bucksaw Parts

SPECIFICATIONS & FEATURES

- **Items Included:** Saw chains, mechanical tensioner bracket assembly, idler pulley, drive chain, and hardware
- **Tensioner Components:** Bracket arm, teardrop plate, grooved pulley wheel, clamping block, and mounting bolts
- **Pulley:** Machined metal idler pulley with center ball bearing

CONTACT: Main Office, (574) 825-0704

LOT 449



Absorbent Pads and Spill Absorbent

SPECIFICATIONS & FEATURES

- **Product Type:** Spill Absorbent Materials
- **Contents:** Pig Mat absorbent pads and Zombie Dry absorbent
- **Star Fire Bag Weight:** 40 lb

CONTACT: Main Office, (574) 825-0704

LOT 450



Hydraulic Cylinders, Pump and Motor Components and Clevises

SPECIFICATIONS & FEATURES

- **Type:** Hydraulic Cylinders and Components
- **Cylinders:** Tie-rod hydraulic cylinders with threaded rods and clevis mounts
- **Valves and Fittings:** Dual-solenoid valve block, hydraulic hose, and brass elbow fittings
- **Drive Components:** Hydraulic pump and motor components with threaded and splined shafts

CONTACT: Main Office, (574) 825-0704

LOT 451





Hydraulic Pumps and Overhung Load Adaptors

SPECIFICATIONS & FEATURES

- **Item Type:** Hydraulic pumps, overhung load adaptors, and hydraulic components
- **Overhung Load Adaptors:** (4) OHLA units with vertical shafts, circular bearing collars, and mounting bolts
- **Hydraulic Gear Pumps:** 4 pcs
- **Cross Hydraulic Component:** Stamped "CROSS", "MADE IN USA", and "5Z420(4)" with threaded fittings
- **Test Certification:** Permco tag noted tested at 2,000 PSI, C.C.W

CONTACT: Main Office, (574) 825-0704

LOT 452



18 pcs.Hydraulic Motors and Pumps

SPECIFICATIONS & FEATURES
- **Item Type:** Hydraulic motors and pumps
- **Quantity:** 18 Make: Eaton / Char-Lynn
- **Part / Model Numbers:** 103-1002-014, 101 1000 009, 74118-DAP-01
- **Shaft Type:** Keyed and splined
- **Mounting:** 4-bolt flange

CONTACT: Main Office, (574) 825-0704

LOT 453



Hydraulic Pumps and More

SPECIFICATIONS & FEATURES
- 2 vickers pumps. One has overhung load adapter

CONTACT: Main Office, (574) 825-0704

SELLER STATEMENT: Debarker pump

LOT 454



2 Multi-Section Hydraulic Gear Pumps

SPECIFICATIONS & FEATURES
- **Item Type:** Multi-Section Hydraulic Gear Pumps 2 units, Pump Make: Permco, Inc
- **Pump Model:** 1SFZA07-1
- **Pump Serial Number:** AK66993 AS
- **Pump Part Number:** P1500B292AHUK15-14SFZA07-1
- **Pump Rotation:** Clockwise (CW)
- **Pump Mount:** 4-Bolt Flange
- **Additional Pump Markings:** 02-05742-3, F8492

CONTACT: Main Office, (574) 825-0704

LOT 455



4 Hydraulic Pumps

SPECIFICATIONS & FEATURES
- **Item:** Hydraulic Pumps
- **Quantity:** 4
- **Body Material:** Cast metal
- **Design:** Multi-section gear pumps
- **Drive Shafts:** Keyed and splined shafts
- **Mounting:** Flange mount
- **Data Plate Markings:** P 30C697 BY AH22-45, C YG 17-1, R11685,.

CONTACT: Main Office, (574) 825-0704

LOT 456



Hydraulic Pumps and Motors

SPECIFICATIONS & FEATURES
- **Product Type:** Hydraulic Pumps and Motors
- **Shaft Type:** Cylindrical Keyed Drive Shaft
- **Mounting Type:** Flange Mount
- **Port Configuration:** Top and Side Fluid Ports with Threaded Fittings
- **Markings / Identification:** Vickers (Model No. 310589 MF B29 UF 20, Part No. 238241), Dowty Hydraulics Ltd

CONTACT: Main Office, (574) 825-0704

LOT 457



Starter Motor for Caterpillar Engine

CONTACT: Main Office, (574) 825-0704

LOT 458



Clarke Metalworker 6" Bench Grinder, Model BT 1002

SPECIFICATIONS & FEATURES
- **Make:** Clarke
- **Model:** BT 1002
- **Series:** Metalworker
- **Wheel Size:** 6" (150 mm)

CONTACT: Main Office, (574) 825-0704

LOT 459



Cargo Straps, C-Clamps, Electrical Wire and Hydraulic Components

SPECIFICATIONS & FEATURES
- **Bungee Strap Width:** Approx. 4"
- **Straps:** Yellow woven bungee strap with reinforced loop, ratchet tie-down straps with hardware
- **Clamping Tools:** Metal C-clamps with threaded screw shafts and sliding T-handles
- **Electrical Wire:** Triangle Wire & Cable, Inc. 4 AWG THHN/THWN 600V wire and heavy copper cable
- **Conduit:** Flexible metallic armored conduit
- **Hydraulic Components:** Hydraulic cylinders, valve assembly, brass fittings, and threaded shafts

CONTACT: Main Office, (574) 825-0704

LOT 461



Central Hydraulics 12-Ton Hydraulic Shop Press

SPECIFICATIONS & FEATURES
- **Make:** Central Hydraulics
- **Model:** 12 Ton Shop Press
- **Capacity:** 12 Ton

CONTACT: Main Office, (574) 825-0704

LOT 460



Steel Welding Workbench

SPECIFICATIONS & FEATURES
- **Item Type:** Steel welding workbench
- **Size:** 4 foot by 8 foot
- **Top Construction:** Heavy steel plate
- **Frame Construction:** Welded steel tube with lower rectangular bracing
- **Finish:** Bare metal

CONTACT: Main Office, (574) 825-0704

LOT 462



MaxxAir Industrial Pedestal Fan

SPECIFICATIONS & FEATURES
- **Make:** MaxxAir
- **Type:** 30" Industrial Pedestal Fan. Electric drive

CONTACT: Main Office, (574) 825-0704

LOT 463A



Chipper Knives, Melting Ladles, DeWalt Power Sharpener and Camp Stove

SPECIFICATIONS & FEATURES
- **Included Items:** Chipper knives, portable propane burner, metal carrier with ingots and blocks, and Dura-Bull toolbox, Rotary Tool Assembly: DeWalt corded motor unit with P.S.D. Inc. Series I roller guide bracket and Gemtex Trim-Kut 60-grit abrasive disc
- **Melting Ladles:** Rowell Mfg. Co. cast-iron pouring ladles
- **Burner Assembly:** Single-burner propane stove with expanded metal grate and cylinder base
- **Additional Items:** Steel fixture plate with guide pins and notched rail, metal tray with cast metal ingots and steel blocks

CONTACT: Main Office, (574) 825-0704

LOT 463



Industrial Multi-Groove V-Belt Pulleys, Flanged Hubs and Spoked Wheel

SPECIFICATIONS & FEATURES
- **Item:** Industrial Multi-Groove Pulleys, Flanged Bushing Hubs, Spoked Wheel, and More
- **Material:** Cast Iron and Steel
- **Components:** Multi-groove V-belt sheaves, flanged hubs with keyed bores, taper-lock bushings, six-spoke wheel, and gas spring strut

CONTACT: Main Office, (574) 825-0704

LOT 464



Conveyor Chains and Tire Chains

SPECIFICATIONS & FEATURES
- **Product Type:** Conveyor Chains, Drag Chains, Tire Chains, and More. 1 pc new 110 ladderback chain, 1 pc heavier ladderback chain,.

CONTACT: Main Office, (574) 825-0704

LOT 466



Cable, Hydraulic Pump, Cable Cutter

SPECIFICATIONS & FEATURES
- **Items Included:** Wooden spool of red cable, bundled coil of blue cable, remanufactured hydraulic pump, cable cutter Hydraulic Pump Rebuilder: Ohio Machinery Co
- **Hydraulic Pump Model:** 3520VQ 35A 12F
- **Hydraulic Pump Identification Numbers:** 22 AMD / 228MD, 704-8071 4-99 / 904-8071 4-99

CONTACT: Main Office, (574) 825-0704

LOT 465



Peer WH78 Industrial Chain (New)

SPECIFICATIONS & FEATURES
- **Quantity:** 3 coils, 10' each , new chain
- **Make:** Peer
- **Model:** WH78
- **Chain Type:** Heavy-duty industrial roller/mill chain

CONTACT: Main Office, (574) 825-0704

LOT 467



Viking Equipment Hydraulic Engine Hoist

CONTACT: Main Office, (574) 825-0704

DESCRIPTION: -- Specifications & Features - Make: Viking Equipment. SN: 4571.

LOT 468



Spool of Steel Wire Rope, Coiled Wire Cable, Bottle Jack, and Wire Rope Cutter

SPECIFICATIONS & FEATURES
- **Lot Contents:** Wooden spool of braided steel wire rope, coiled braided steel wire cable, hydraulic bottle jack, and Impacto cable cutter
- **Cable Cutter Make:** Impacto

CONTACT: Main Office, (574) 825-0704

LOT 469



Spool New Insulated Cable

SPECIFICATIONS & FEATURES
- **Conductor:** Multi-strand. Carriage drive cable.3/4'' x 390'

CONTACT: Main Office, (574) 825-0704

LOT 469A



Saw Chains, Conveyor Chain, Mounting Bracket Assembly, and More

SPECIFICATIONS & FEATURES
- **Items Included:** Saw chains, conveyor chain, grooved pulley, machined aluminum mounting bracket assembly, and hardware
- **Chain Brand:** Oregon
- **Chain Markings:** 60
- **Packaging:** Morbark
- **Bracket Assembly Components:** Machined aluminum plate, mounting block, roller assembly, and slotted adjustment plate

CONTACT: Main Office, (574) 825-0704

LOT 470

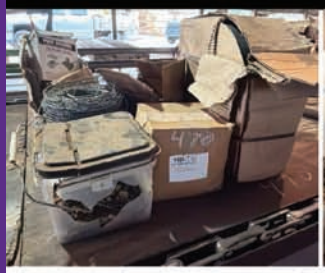


Barbed Wire, Plastic Strapping, 3/4" Wire Buckles, 6x6 Post Anchor

SPECIFICATIONS & FEATURES
- **Wire Buckles Make:** North Shore Strapping Co
- **Wire Buckles Size:** 3/4"
- **Post Anchor Compatibility:** 6x6 Post
- **Post Anchor Stand-Off Plate:** 1"
- **Strapping:** Roll of black plastic strapping
- **Fencing:** Coiled roll of barbed wire
- **Hardware & Brackets:** Galvanized steel connector brackets
- **Fasteners:** Tub of bulk nails and fasteners

CONTACT: Main Office, (574) 825-0704

LOT 471





Manual Chain Hoists, Pressure Washer Spray Guns and Pipe Wrench

SPECIFICATIONS & FEATURES
- **1-Ton Chain Hoist:** Manual round hoist, 10' lift. 1-1/2 Ton Lever Hoist: Manual ratchet lever hoist with chain and forged hook
- **Additional Chain Hoist:** Manual hoist mechanism with steel link chain
- **Pressure Washer Spray Guns:** (2) trigger guns with wands and quick-connect fittings
- **Pipe Wrench:** Red cast head fitted with steel pipe extension handle
- **Fall Protection Lanyard:** Werner shock-absorbing rope lanyard, P/N 104523-01, 6' maximum free fall, 900 lb. average arresting force, 130–310 lb. capacity

CONTACT: Main Office, (574) 825-0704

LOT 473




Steel Round Pipes, Square Tubing, and Rods

SPECIFICATIONS & FEATURES
- **Item Type:** Steel round pipes of various sizes, square tubing, rods, Round Pipe: Multiple lengths and diameters, including threaded ends
- **Tubing:** Square and rectangular metal tubing

CONTACT: Main Office, (574) 825-0704

LOT 480









Socket and Bit Socket Sets in Molded Cases

SPECIFICATIONS & FEATURES
- **Make:** Kobalt, Daytona
- **Kobalt Set:** Chrome ratchet, extension bars (3", 6", 10"), and metric and SAE sockets
- **Daytona Set:** Hex bit sockets, long-reach bit sockets, external Torx sockets, and Torx bit sockets
- **Storage:** Molded plastic carrying cases

CONTACT: Main Office, (574) 825-0704

LOT 481





Socket Sets and Blow-Molded Tool Cases

SPECIFICATIONS & FEATURES
- **Product Type:** Socket Sets and Cases
- **Includes:** Stanley socket set, Crescent ratchet and socket set, Pro-Grade blow-molded case
- **Stanley Socket Sizes:** 7/16", 1/2", 9/16", 5/8", 11/16", 3/4", 13/16", 7/8", 15/16", specialty socket
- **Stanley Drive Components:** Sliding T-handle bar, extension bar
- **Crescent Socket Sizes:** 3/8", 7/16", 1/2", 9/16", 19/32", 5/8", 21/32", 11/16", 3/4", 25/32", 13/16", 7/8", 15/16", 1", and 13/16" spark plug socket
- **Crescent Drive Components:** Ratchet with rubber grip
- **Case Details:** (2) molded plastic cases including Pro-Grade Model # 19403 case

CONTACT: Main Office, (574) 825-0704

LOT 472




Steel Shafts, Keyed Shafts and Threaded Rods

SPECIFICATIONS & FEATURES
- **Item:** Steel shafts, keyed bar stock, threaded rods, and hardware
- **Material:** Steel
- **Visible Dimensions:** 1.937", approx. 3.75" diameter, 3", 3 7/16"
- **Components:** Round shafts, keyed shafts, stepped shaft with threaded end, round bar stock, pipe, and threaded rods with nuts and washers

CONTACT: Main Office, (574) 825-0704

LOT 482




Sockets and Wrenches

SPECIFICATIONS & FEATURES
- **Item Type:** Tool Cases and Hand Tools
- **Brands:** Channellock, Wards, Craftsman
- **Drive Sizes:** 1/4", 3/8", 1/2"
- **Case Types:** (1) Molded plastic case with handle, (1) gray metal case with latches, (1) narrow dark metal case
- **Tool Types:** Sockets, combination wrenches, hex keys, driver bits, speeder handle, ratchet, and extension bars

CONTACT: Main Office, (574) 825-0704

LOT 500



8' Filer & Stowel Headrig

SPECIFICATIONS & FEATURES
- **Type:** Industrial machinery frame, 8' steel spoked wheels on axle, and cast linkage arms
- **Markings:** The Filer & Stowell Co., Milwaukee, Wis. (stamped on cast arms)
- **Included Hardware:** Cast linkage arms, pivot pins, bearing housings, screw shafts, and hardware

CONTACT: Main Office, (574) 825-0704

LOT 501



PTO Clutch Housings and Ring Gear Assemblys

SPECIFICATIONS & FEATURES
- **Item:** PTO clutch housings and drive components
- **Identified Brands:** Timken, WPT Power Corporation
- **Components:** Conical PTO bell housings, vertical drive shafts, manual shift lever linkages, internal ring gear assembly, roller bearings, and more
- **Material:** Cast metal and steel

CONTACT: Main Office, (574) 825-0704

LOT 483



Circular Saw and Heat Gun

SPECIFICATIONS & FEATURES
- **Circular Saw Make:** Makita
- **Circular Saw Model:** 5007F
- **Circular Saw Blade Size:** 7-1/4" (185 mm) Heat Gun Make: Milwaukee
- **Heat Gun Temperature Ratings:** 570 / 1,000 °F (300 / 540 °C)

CONTACT: Main Office, (574) 825-0704

LOT 502



Gearboxes and Drive Axle Assembly

SPECIFICATIONS & FEATURES
- **Included Items:** Gearboxes, speed reducers, drive shaft with grooved cable drum
- **Winch Make:** Tulsa Winch
- **Winch Rating:** 6,500 lb.-ft
- **Drive Components:** Shaft fitted with grooved cable drums, pillow block bearings, chain couplings, and pulleys

CONTACT: Main Office, (574) 825-0704

LOT 503



Continental Hydraulics Hydraulic Power Unit

SPECIFICATIONS & FEATURES
- **Make:** Continental Hydraulics
- **MN:** PVR50-50B15-RF-0-5-L
- **Quantity:** 2 units
- **HP:** 20 HP

CONTACT: Main Office, (574) 825-0704

LOT 504



WPT Clutch Assembly

SPECIFICATIONS & FEATURES
- **Make:** WPT Power Corporation
- **Type:** Mechanical Power Take-Off (PTO) Clutch
- **Lever Shaft Engagement Torque:** 218 to 240 lb.-ft. (295 to 325 Nm)
- **Components Included:** Bell housing, manual engagement lever, keyed output shaft, internal gear and flywheel assembly

CONTACT: Main Office, (574) 825-0704

LOT 505

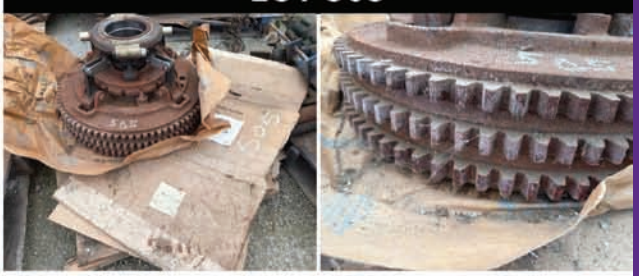

(New) Clutch Assembly with Ring Gear - 9677 B

SPECIFICATIONS & FEATURES
- **Item Type:** Industrial mechanical clutch assembly
- **Casting Number:** 9677 B
- **Components:** Stepped toothed ring gear, central clutch hub, linkage release levers, and throwout collar with bearing

CONTACT: Main Office, (574) 825-0704

LOT 506



(3) Spiral Steel Conveyor Rollers

SPECIFICATIONS & FEATURES
- **Size:** 8.5 inch by 30 inch
- **Quantity:** 4
- **Material:** Steel
- **Roller Design:** Welded spiral rib flighting
- **Shaft Details:** Extended drive shafts with keyways

CONTACT: Main Office, (574) 825-0704

LOT 507



Ladderback Chain, Roller Chain

SPECIFICATIONS & FEATURES
- **Item Type:** 110 ladderback Conveyor Chain and Roller Chain
- **Material:** Steel
- **Drive Chain:** Coiled steel roller chain

CONTACT: Main Office, (574) 825-0704

LOT 508



Pair of Dee Zee Gold Series Aluminum Diamond Plate Truck Toolboxes

SPECIFICATIONS & FEATURES
- **Quantity:** 2
- **Make:** Dee Zee
- **Model:** Gold Series
- **Material:** Aluminum Diamond Plate
- **Latch Type:** Recessed Paddle Handles with Padlock Hasps

CONTACT: Main Office, (574) 825-0704

LOT 509



Exhaust Pipes, Mufflers, Air Filter Housings

SPECIFICATIONS & FEATURES
- **Item Type:** Exhaust and Intake Components
- **Components Included:** Mufflers, exhaust pipes, flexible tubing, air cleaner housings, and clamps

CONTACT: Main Office, (574) 825-0704

LOT 510



Precast Concrete Interlocking Bin Blocks

SPECIFICATIONS & FEATURES
- **Item Type:** Precast Concrete Interlocking Bin Blocks
- **Quantity:** 4 pieces are 2'x2'x3' and 22 pieces are 2'x2'x6'

CONTACT: Main Office, (574) 825-0704

LOT 511



Craftsman 16 Gallon 5.5 Peak HP Wet/Dry Vacuum

SPECIFICATIONS & FEATURES
- **Make:** Craftsman
- **Capacity:** 16 Gallon
- **Horsepower:** 5.5 Peak HP
- **Hose Type:** Pos-I-Lock
- **Includes:** Flexible Hose, Extension Wand

CONTACT: Main Office, (574) 825-0704

LOT 512



Patz Belt Conveyor

SPECIFICATIONS & FEATURES
- **Drive Type:** gear Length: 32' Overall Width: 30" Belt Width: none.

CONTACT: Main Office, (574) 825-0704

LOT 513



UHMW Plastic Sheets

SPECIFICATIONS & FEATURES
- **Item Type:** Conveyor Belting, UHMW Plastic Sheets UHMW Sheet Manufacturer: Röchling Engineering Plastics
- **UHMW Sheet Dimensions:** 1/2" x various dimensions Material:UHMW plastic, and composite

CONTACT: Main Office, (574) 825-0704

LOT 514



Steel Chops

CONTACT: Main Office, (574) 825-0704
DESCRIPTION: -- Specifications & Features - 2 skids. Item Type: Structural steel stock, drops, and scrap metal. Profiles Included: Square tubing, round pipe, C-channel, angle iron, I-beam, bar grating, drilled mounting plates, and flat plate/ sheet metal. Packaging/ Containers: Stored on (2) wooden pallets and (1) cut-down plastic drum.

LOT 515



Air Intake Pipe with Air Cleaner Housing

SPECIFICATIONS & FEATURES
- **Components:** Air intake pipe with air cleaner housing, plastic pipe with 90-degree elbow fitting, and steel pipe segment
- **Air Intake Assembly:** Metal intake pipe with cylindrical air cleaner housing and radial guide vanes
- **Secondary Pipe:** Light blue plastic pipe with clamped 90-degree elbow fitting
- **Additional Pipe:** Steel pipe segment

CONTACT: Main Office, (574) 825-0704

LOT 516



Bulk Fluid Storage Tanks on Steel Stand - Set of 3

SPECIFICATIONS & FEATURES
- **Model:** 275 gal. Per tank
- **Type:** Bulk fluid storage tanks on rack
- **Quantity:** 3 tanks

CONTACT: Main Office, (574) 825-0704
SELLER STATEMENT: 2 tanks are empty and one is 3/4 full with 30 W hydraulic oil all 3 tanks were used for oil

LOT 516A



Conway-Cleveland Lumber Scaling Sticks

SPECIFICATIONS & FEATURES
- **Make:** Conway-Cleveland
- **Type:** Lumber Grading sticks and marking stick
- **Country of Manufacture:** USA

CONTACT: Main Office, (574) 825-0704

LOT 517



Caterpillar Power Unit

SPECIFICATIONS & FEATURES
- **Make:** Caterpillar Meter reads: 14,369.3 hours
- **HP:** 300 Cylinders: 6 Clutch: Yes
- **Fuel Type:** Diesel

CONTACT: Main Office, (574) 825-0704
SELLER STATEMENT: Needs to be rebuilt.

LOT 518



Diesel Fuel Storage Tank

SPECIFICATIONS & FEATURES
- **Item Type:** Horizontal Fuel Storage Tank
- **Fuel Type:** Diesel
- **Mounting:** Steel Skids. 4' x 10'8", 1000 gallons

CONTACT: Main Office, (574) 825-0704

LOT 521



ARO Pneumatic Grease Gun with Hose Reel

SPECIFICATIONS & FEATURES
- **Pump Manufacturer:** ARO
- **Hose Reel Manufacturer:** American Lube
- **Meter Manufacturer:** Balcrank
- **Pump Type:** Air-operated drum pump
- **Hose Reel Type:** Retractable spring-rewind reel with roller hose guide and bumper stop
- **Control Handle:** Digital electronic metered dispensing handle
- **Air Controls:** Air pressure regulator with gauge and quick-connect fitting

CONTACT: Main Office, (574) 825-0704

LOT 522



Galvanized Sheet Metal Industrial Exhaust and Ventilation Duct System

SPECIFICATIONS & FEATURES
- **Type:** Industrial Exhaust and Ventilation Duct System
- **Material:** Galvanized Sheet Metal
- **Gauge:** 22 Ga
- **Components:** Rectangular Ductwork, Transition Hood, Curved Exhaust Flue Pipe, Support Framing

CONTACT: Main Office, (574) 825-0704



LOT 157



LOT 290



LOT 338



LOT 420

WILDCAT HARDWOODS

LIQUIDATION AUCTION

4420 Township Rd 184, Millersburg, OH 44654.

Auction Goes Live Friday, December 18, 2026 at 9:00 AM EST

INFORMATION LOT

Wildcat Hardwoods is offering its sawmill operation and related equipment at absolute auction. The auction will include sawmill equipment, forestry-related machinery, and additional consignments, creating a broad offering for buyers in the lumber, logging, and wood-products industries. With the auction selling absolute, this presents an opportunity to purchase equipment and assets from an established hardwood operation with every item selling to the highest bidder. Auction Specialist: Jonathon Miller, 574-821-7530. Auction Location: 4420 Township Rd 184, Millersburg, OH 44654. Titled Vehicles: All titled vehicles (not including lots sold as Bill of Sale) will have a $49 title processing fee applied to each individual lot.Once your payment is received and clears our bank, you will be contacted to confirm your information. You can expect Your title within 7 business days after the information is confirmed. If you do not contact us to confirm your information, you will receive the title approx. 30 days after the auction and it will be filled in with the information that you registered with.

PREVIEW & INSPECTION

Buyers are responsible to do their own inspection to determine the condition of the items they purchase. Inspections times are available as follows: 8 am to 4 pm, week of the auction

LOADOUT INFORMATION

Main seller will provide all loadout. Loadout is from 8 am to 4 pm by appointment. To set up an appointment, call 330-897-0681. Logistic OPT: Call Nathaniel with US Logistics/Showcase Shipping for all of your shipping needs, 570-660-4246.To help avoid confusion, please make sure the Trucking Broker and/or the Truck Driver has a copy of your invoice and schedules an appointment before he arrives to pick up your items.

FINANCING AVAILABLE

Secure the equipment you need with Bright Star Financial Services. Enjoy fast, flexible options tailored to your business needs. Apply now for pre-approval and bid with confidence! Learn more at brightstarauctions.com/finance or call 1 (833) 458-6210.

RIGGING INFORMATION

Emanuel will do all rigging please call 330-897-0681 to set up an appointment and get quotes on rigging Installed Equipment. Rigging is the sole responsibility of the buyer. Bright Star Auctions provides the name of a recommended third-party rigger whom buyers may choose to hire for rigging, load-out, or related services. This rigger is not an employee, agent, or representative of Bright Star Auctions. Buyers who require rigging services must contract directly with the rigger of their choice. Buyers may request a rigging quote from the recommended rigger prior to the auction. Bright Star Auctions highly recommends hiring the recommended rigger. Items requiring rigging include: Any installed equipment that cannot be removed without additional work. Equipment that must be cut, torched, unassembled, or otherwise modified for removal. Any item that is fixed, anchored, or integrated into a structure or system. Buyers have three rigging options: 1. Hire the recommended rigger. 2. Hire a qualified and insured rigger of their own choosing. 3. Perform their own rigging. · If Buyers decide to do their own rigging, they must abide by the Self Rigging Terms and Conditions (See Addendum A) · And by signing proper rigging terms agreement. (See Addendum B) These will be displayed in the documents section. If you click on there, there should be an addendum A and addendum B. For all other items that do not need rigging, these are the loadout terms that may apply. Rolling stock may be loaded out without assistance, · Staff will be available to help start and run equipment during the designated load-out dates. After this initial period: Buyers are fully responsible for all equipment startup and loading. Buyers must schedule an appointment for any loadout after the designated dates. Loading Requirements for Larger Non-Rigging Items: Larger items that do not require rigging but do require specialized equipment—such as cranes, wheel loaders, or other heavy lift machinery—may be subject to a loading fee. Buyers have two options for loading these items: Hire the recommended rigger, schedule an appointment and pay the quoted loading price. Provide their own appropriate equipment and complete the load-out themselves Small & Palletized Item Load-Out: Small and palletized items qualify for free loadout during the designated free loadout timeframe. Staff will be available to assist with loader operated loading when necessary. After this timeframe ends: Minimum of $25 per lot, or other loadout charges will apply. Buyers become fully responsible for arranging their own loading. Items that can be loaded by hand must be loaded by the buyer, without staff assistance. Shipping Services: Shipping is available through US Logistics for all items, (they are a third-party company. They are not employed by Bright Star Auctions) including: Oversized loads Palletized equipment Buyers may contact US Logistics Obtain a shipping quote Arrange trucking Coordinate delivery from pickup to destination Shipping for Small, Non-Palletized Items: Shipping may be available for smaller, non-palletized items that can be boxed, depending on the seller or the specific auction. A shipping and handling fee will apply to all such boxed shipments. Please abide by all terms and conditions above to make the process seamless and as effective as possible.

PAYMENT INFORMATION

Payment terms: 10% onsite 13% Online Buyer's Premium on bid.brightstarauctions, and 15% Online Buyer's Premium for Bidspotter, EquipmentFacts and Proxibid, in effect for all purchases. Cash, check, wire transfer. Cash Payments totaling $10,000 or more will not be accepted. Credit cards are only accepted on invoices with a total of less than $2500. All payments are due immediately upon receipt of your invoice. Onsite buyers, payment is due the day of the auction. If onsite bidders wish to send a wire and still be assessed only the onsite buyer's premium, they must present a bank letter of credit (with limit stated equal to or higher than the amount owed by bidder) and wire must be sent no later than one business day after the auction. All titled vehicles (not including lots sold as Bill of Sale) will have a $49 title processing fee applied to each individual lot.

LOT 92



Bright Star Auctions Die-Cast Metal 1:64 Scale Truck Replica

CONTACT: Main Office, (574) 825-0704
DESCRIPTION: Have fun buying a high-quality, die-cast toy! All proceeds including buyer's premium will go to Feed My Starving Children (FMSC) which is a Christian nonprofit dedicated to seeing every child and person around the world healthy, nourished and whole in body and spirit. Bright Star will pay for standard shipping and handling to the 48 contiguous states for buyers of this lot. https://www.youtube.com/watch?v=jYATxeDmuzM&t=8s

LOT 98



Heavy Equipment Key Set 36 Keys

CONTACT: Main Office, (574) 825-0704
SALES TAX: 7%
DESCRIPTION: Shipping available for $20

LOT 101



Husqvarna Partner K750 Cut-Off Saw

SPECIFICATIONS & FEATURES
- **Year:** N/A
- **Make:** Husqvarna / Partner
- **Model:** K750
- **SN:** 07 5000600
- **Drive:** Gas
- **Blade Size:** 14". One extra blade

CONTACT: Main Office, (574) 825-0704

LOT 102

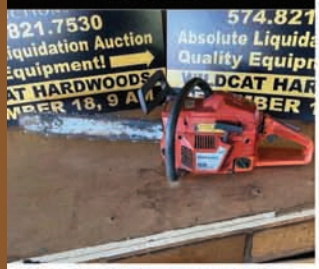

1998 Husqvarna 55 Rancher Chainsaw

SPECIFICATIONS & FEATURES
- **Year:** 1998
- **Make:** Husqvarna
- **Model:** 55 Rancher
- **SN:** 1998 8422480
- **Guide Bar Make:** Oregon
- **Bar / Chain Specifications:** 20 inch bar, 3/8", 72DL, .050"

CONTACT: Main Office, (574) 825-0704

LOT 103



Husqvarna 435e II Chainsaw

SPECIFICATIONS & FEATURES
- **Make:** Husqvarna
- **Model:** 435e II
- **SN:** 2021 3100209
- **Engine Displacement:** 41cc
- **Bar Length:** 16"
- **Chain Pitch:** .325"

CONTACT: Main Office, (574) 825-0704

LOT 104



2018 STIHL 91 cc Gas Chainsaw

SPECIFICATIONS & FEATURES
- **Year:** 2018
- **Make:** STIHL
- **Displacement:** 91 cc
- **Engine Family:** JA8XS.0915RA
- **Guide Bar:** 20 inch STIHL Rollomatic ES
- **Chain Pitch:** 3/8"
- **Chain Gauge:** 0.050" (1,3 mm)
- **Starting System:** ElastoStart recoil pull-start

CONTACT: Main Office, (574) 825-0704

LOT 105

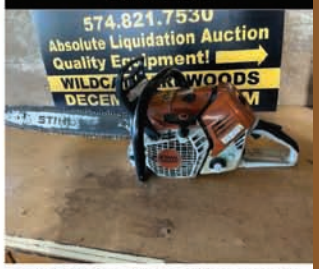

2023 STIHL MS 500i Chainsaw with 20" Bar

SPECIFICATIONS & FEATURES
- **Year:** 2023
- **Make:** STIHL
- **Model:** MS 500i
- **Displacement:** 79 cc
- **Bar Length:** 20"
- **Fuel Type:** Gas

CONTACT: Main Office, (574) 825-0704

LOT 106



STIHL 028 AV Super Wood Boss Chainsaw

SPECIFICATIONS & FEATURES
- **Make:** STIHL
- **Model:** 028 AV Super Wood Boss
- **Guide Bar:** STIHL Rollomatic E
- **Bar Length:** 18"
- **Chain Pitch:** .325"
- **Chain Gauge:** 0.063"
- **Drive Links:** 74
- **Fuel Type:** Gas

CONTACT: Main Office, (574) 825-0704

LOT 107



Maxx Air Portable Electric Drum Fan

SPECIFICATIONS & FEATURES
- **Make:** Maxx Air
- **Model:** 42" Manufacturer: Ventamatic, Ltd
- **Power Type:** Electric

CONTACT: Main Office, (574) 825-0704

LOT 108



Floor Model and Wall Mount 30" Oscillating Industrial Fans

SPECIFICATIONS & FEATURES
- **Make:** Q-Standard
- **Model:** FB2-75X
- **Item Number:** 10306
- **SN:** 001321
- **Diameter:** 30"
- **Voltage:** 120V
- **Frequency:** 60Hz
- **Power:** 220W
- **Type:** Wall Mount and floor stand Oscillating Fan

CONTACT: Main Office, (574) 825-0704

LOT 110



Toolbox, Alternator, Dial Indicator, and More

SPECIFICATIONS & FEATURES
- **Toolbox:** DeWalt plastic toolbox with 1 Touch latch, 61 lb. capacity
- **Alternator:** Unipoint ALT-1004, 12V, 150A
- **Dial Indicator:** INSIZE No. 2307-05, .5" range, .001" graduation, with case
- **Additional Contents:** Crestoloy adjustable wrench, wooden-handled tool, Laser Lite earplugs, safety glasses, and small hardware

CONTACT: Main Office, (574) 825-0704

LOT 150



Morbark 640 Debarker

SPECIFICATIONS & FEATURES
- **Make:** Morbark
- **Model:** 640 SN. 093 Drive: Hydraulic. Self contained hydraulic pac. Operators cab with controls

CONTACT: Main Office, (574) 825-0704
SELLER STATEMENT: First of entirety. Does not include power unit. Includes hydraulic lines going to cab and some extra parts. Good working debarker.

LOT 151



Morbark Model 20 IN Log Trough

SPECIFICATIONS & FEATURES
- **Make:** Morbark
- **Chain Type:** 12" Caterpillar track type
- **Dimensions (Length):** 20' Dimensions (Width): 42" Pan Width: 14" Drive: Hydraulic

CONTACT: Main Office, (574) 825-0704
SELLER STATEMENT: Part of entirety.

LOT 152



Morbark Log Trough with Kickers

SPECIFICATIONS & FEATURES
- **Make:** Morbark
- **Chain Type:** Ladderback 110
- **Dimensions (Length):** 20'
- **Dimensions (Width):** 42"
- **Pan Width:** 14"
- **Drive:** Hydraulic
- **Log Kickers:** yes
- **Number of Kickers:** 3 Kicker Cylinders: hydraulic

CONTACT: Main Office, (574) 825-0704
SELLER STATEMENT: Log drop down beams included. Part of entirety.

LOT 153



Barn Sweep

SPECIFICATIONS & FEATURES
- **Overall Length:** 46' Incline Length: 26' Pan Width: 42" Drive: Hydraulic

CONTACT: Main Office, (574) 825-0704
SELLER STATEMENT: Flat section is in concrete trough with chain and paddles only. Part of entirety.

LOT 154



John Deere Diesel Power Unit

SPECIFICATIONS & FEATURES
- **Make:** John Deere
- **Meter reads (hours):** 7,669 HP: N/A
- **Clutch:** Yes
- **Clutch Make:** WPT Power
- **Fuel Type:** Diesel
- **Voltage:** 12.

CONTACT: Main Office, (574) 825-0704
SELLER STATEMENT: Good running engine. Part of entirety.

LOT 155



Fuel Storage Tank on Skid

SPECIFICATIONS & FEATURES
- 3' x 65" tank
- **Type:** Horizontal Storage Tank
- **Mount:** Skid Frame.

CONTACT: Main Office, (574) 825-0704
SELLER STATEMENT: Part of entirety.

LOT 156



Mellott Log Deck

SPECIFICATIONS & FEATURES
- **Make:** Mellott Drive: Hydraulic
- **Strands:** 4
- **Stop & Load:** Yes
- **Operated By:** hydraulic cylinder
- **Size (Length):** 20' Size (Width): 10'.

CONTACT: Main Office, (574) 825-0704
SELLER STATEMENT: Part of entirety.

LOT 157



Morbark Debarker Entirety

CONTACT: Main Office, (574) 825-0704
DESCRIPTION: This entirety lot offers you the chance to buy Lots 150 – 156 as a package. The individual hammer price of these lots will be added together and then a 10% raise will be added on top to determine the opening bid for the entirety. If an opening bid is received, the individual bids are considered void, and the lots will sell as an entirety.

LOT 200



Cleereman Model 36 Sawmill Carriage

SPECIFICATIONS & FEATURES
- First lot of an entirety
- **Make:** Cleereman Industries Inc
- **MN:** 36
- **SN:** 36 686 R99
- **Number of Headblocks:** 3
- **Type:** Automatic Controls in cab
- **Setworks:** Yes
- **Setworks Make:** Cleereman 110/air Scanner: No
- **Log/Cant Turners:** Bottom dog kickers Linear Positioning: no Overall Carriage Length: 15' Center to Center of Track Wheels: 50" Auto Lube System: yes Number of Axles: 3 Wheel Size: 12" Pantograph arms and support post

CONTACT: Main Office, (574) 825-0704
SELLER STATEMENT: Good condition.

LOT 201



Cleereman Carriage Drive

SPECIFICATIONS & FEATURES
- **Make:** Cleereman Motor: Hydraulic
- **Drive Type:** Pump on line shaft . (Line shaft not included)

Control valve in cab and large valve behind cab on floor. 5/8" cable.

CONTACT: Main Office, (574) 825-0704

LOT 202



Track And Frame

SPECIFICATIONS & FEATURES
- 50" x 48' Bolted on track . Does not include carriage drive

CONTACT: Main Office, (574) 825-0704

LOT 204



Operators Cab

SPECIFICATIONS & FEATURES
- Size 4' x 5', AC unit. Seat No controls 22 inch tall support

frame.

CONTACT: Main Office, (574) 825-0704

LOT 205



Log Turner

SPECIFICATIONS & FEATURES
- **Turner Length:** 6' Drive: Hydraulic
- **Type:** Bar Turner
- **Includes Controls & Valve:** Yes

CONTACT: Main Office, (574) 825-0704

LOT 206



Cleereman Sawmill Carriage, Drive, Feed and Track Entirety

SPECIFICATIONS & FEATURES
- **Make:** Cleereman mill entirety. Lot 200 thru 205

CONTACT: Main Office, (574) 825-0704

LOT 210



McDonough Vertical Band Headrig

SPECIFICATIONS & FEATURES
- **Make:** McDonough Mfg. Co
- **Model:** 62" SN: 62 MA 270
- **Wheel Size (Diameter):** 62" Wheel Width: 9.25" Meat on Wheels: 1 1/16" Strain (Tightening Pressure): Air
- **Max Throat Opening:** 40" Configuration: Vertical. 24" x 5' outfeed belt. No power

CONTACT: Main Office, (574) 825-0704

SELLER STATEMENT: In good condition.

LOT 210A



10" Wide Industrial Bandsaw Blades

SPECIFICATIONS & FEATURES
- 10" x 36' Bandsaw blades. 14 Bands Includes 4 new blades
- **Make:** Oleson Saw Technology

CONTACT: Main Office, (574) 825-0704

LOT 211



McDonough Guide-Block Grinder

SPECIFICATIONS & FEATURES
- **Make:** McDonough Mfg. Co
- **SN:** BDM 537
- **Drive:** Electric
- **Mounting:** Includes wall bracket

CONTACT: Main Office, (574) 825-0704

LOT 212



2018 Cummins 6C Power Unit

SPECIFICATIONS & FEATURES
- **Year:** 2018
- **Make:** Cummins
- **MN:** 6C
- **SN:** 60341986
- **Meter reads:** 11124.2 hours
- **HP:** 280 @ 2400 RPM
- **Cylinders:** 6
- **Clutch:** Yes
- **Clutch Make:** WPT Power
- **Fuel Type:** Natural Gas
- **Voltage:** 12.

CONTACT: Main Office, (574) 825-0704

SELLER STATEMENT: First of entirety. Good condition.

LOT 213



2021 Quincy 350LS Air Compressor

SPECIFICATIONS & FEATURES
- **Year:** 2021
- **Make:** Quincy
- **Model:** 350LS
- **SN:** UTV250968
- **Manufacture Date:** 12/14/2021

CONTACT: Main Office, (574) 825-0704

SELLER STATEMENT: Part of entirety. Good condition.

LOT 214



Hydraulic Fluid Reservoir Tank and Pump

SPECIFICATIONS & FEATURES
- **Product Type:** Industrial Fluid Reservoir Tank 7' x 4' x 30" Mounting: Integrated Angle-Iron Stand
- **Drive System:** Multi-Groove Belt Pulley Sheave and Drive Shaft. Hydraulic pump for various equipment,does not include carriage drive pump
- **Components:** Filter Housing Assembly, Fluid Manifold Piping
- **Valves:** KITZ Ball Valves, Flanged Lever-Operated Butterfly Valve
- **Monitoring:** Liquid Level Sight Gauge

CONTACT: Main Office, (574) 825-0704

SELLER STATEMENT: Part of entirety.

LOT 215



Cummins Power Unit Entirety

CONTACT: Main Office, (574) 825-0704

DESCRIPTION: This entirety lot offers you the chance to buy Lots 212 – 214 as a package. The individual hammer price of these lots will be added together and then a 10% raise will be added on top to determine the opening bid for the entirety. If an opening bid is received, the individual bids are considered void, and the lots will sell as an entirety.

LOT 216



3 Strand Log Deck

CONTACT: Main Office, (574) 825-0704

DESCRIPTION: -- Specifications & Features - Drive: Hydraulic Strands: 3. Stop & Load: Yes. Operated By: Hydraulic Cylinders. Chain Type: Roller Chain. Size (Length): 16' Size (Width): 10' No support on one end.

LOT 220



Stutzman Board Edger

SPECIFICATIONS & FEATURES
- **Make:** Stutzman Manufacturing Model: 4-36 Type: Stationary
- **Cut Capacity Thickness:** 4" Cut Capacity Width: 36" Overall Dimensions of Infeed: 42" x 8' Overall Dimensions of Outfeed: 46" x 18' right hand spiral Rollcase
- **Number of Blades:** 2 Number of Moveable Blades: 2 Blade Type: Circular
- **Arbor Size:** 2 1/4" Power Type: Hydraulic Lasers: yes Number of Lasers: 2 4 extra split saw blades. 16" blades

CONTACT: Main Office, (574) 825-0704
SELLER STATEMENT: Good working condition.

LOT 220A



Laser Lites - 2 Units

SPECIFICATIONS & FEATURES
- **Make:** Cemar Electro Inc
- **Model:** CL 820
- **Power Module Model:** CS-187
- **Input:** 9-28 VDC
- **Output:** +5.0 VDC
- **Included Accessories:** Mounting brackets, AC adapter, wiring, and hex key

CONTACT: Main Office, (574) 825-0704

LOT 221



Live Rollcase

SPECIFICATIONS & FEATURES
- **Drive Type:** Hydraulic
- **Length:** 20' Overall Width: 32" 6.5" x 24" rolls.

CONTACT: Main Office, (574) 825-0704

LOT 222



Live Spiral Rollcase

SPECIFICATIONS & FEATURES
- Right hand spiral
- **Length:** 20' Width: 32" Drive: Hydraulic

CONTACT: Main Office, (574) 825-0704

LOT 223



Gravity Roller Conveyor Table

SPECIFICATIONS & FEATURES
- **Type:** Gravity roller conveyor table
- **Frame Construction:** Steel channel side rails with roller mounting holes
- **Rollers:** Cylindrical steel rollers
- **Supports:** Dual H-frame welded steel legs with floor mounting plates. 16" x 11'.

CONTACT: Main Office, (574) 825-0704

LOT 224



4 Strand Green Chain

SPECIFICATIONS & FEATURES
- **Drive:** Hydraulic
- **Strands:** 4 Chain Type: Rooftop Size (Length): 38' Size (Width): 10' Size (Height): varies Wood decking.

CONTACT: Main Office, (574) 825-0704

LOT 225

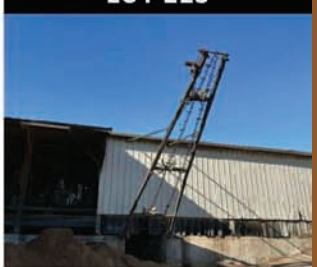

Chain Sawdust Drag

SPECIFICATIONS & FEATURES
- **Drive:** Hydraulic. 24' bracket plus 10' chain in building

CONTACT: Main Office, (574) 825-0704

LOT 226



Barn Sweep

SPECIFICATIONS & FEATURES
- **Overall Length:** 30' Pan Width: 22" Drive: Hydraulic.

CONTACT: Main Office, (574) 825-0704

LOT 227



Steel Dip Tank with Overhead Hoist Frame

SPECIFICATIONS & FEATURES
- **Item Type:** Industrial Immersion Dip Tank
- **Construction:** Welded Heavy-Gauge Steel
- **Design:** Rectangular Open-Top Vat with External Wall Reinforcements
- **Overhead Structure:** Integrated Steel Gantry Frame with Cantilevered Lift Arms. Manual dip

CONTACT: Main Office, (574) 825-0704
SELLER STATEMENT: Good condition.

LOT 228



Air Storage Tank

SPECIFICATIONS & FEATURES
- 1000 gal
- **Equipment Type:** Horizontal Cylindrical Storage Tank
- **Material:** Steel
- **Mounting:** Welded Steel Support Legs

CONTACT: Main Office, (574) 825-0704

LOT 232



2018 Kubota Generator Set

SPECIFICATIONS & FEATURES
- **Year:** 2018 Make: Kubota
- **Model:** DG972-ES
- **Meter reads:** 12980 Fuel Type: Natural Gas
- **Make:** Mecc Alte
- **Model:** ECP28 S4 A
- **SN:** 0002058602
- **Capacity (KW):** 15 kW
- **Voltage:** 120/240 V
- **Amps:** 125/62.5 A
- **Hertz:** 60 Hz
- **Phase:** 1. -- Seller Statement - Good condition

CONTACT: Main Office, (574) 825-0704

LOT 233



Lumber Carts

SPECIFICATIONS & FEATURES
- **Item:** Heavy-Duty Material Handling Carts
- **Frame Material:** Welded Structural Steel Channel, I-Beam, and Tubing
- **Mobility:** Heavy-Duty Caster Wheels
- **Uprights:** 31 inch Uprights
- **Size:** 90 inch
- **Width:** 42 inch
- **Quantity:** 6 Note: One cart needs repair

CONTACT: Main Office, (574) 825-0704

LOT 234



Steel Material Carts on Casters

SPECIFICATIONS & FEATURES
- **Type:** Material Carts
- **Frame Construction:** Welded Structural Steel
- **Wheel Type:** Heavy-Duty Casters
- **Upright Posts:** 31 inch Square Steel Tubing
- **Size:** 79 inch
- **Width:** 42 inch
- **Quantity:** 5.

CONTACT: Main Office, (574) 825-0704

LOT 235



Morbark Log Trough

SPECIFICATIONS & FEATURES
- **Make:** Morbark
- **Model:** 25TTC311
- **Overall Height:** 67 inches
- **Length:** 25 feet
- **Chain Type:** Caperpillar track type not complete
- **Overall Width:** 42 inches
- **Pan Width:** 14 inches
- **Drive:** hydraulic

CONTACT: Main Office, (574) 825-0704

LOT 235A



WSM Hog/Grinder

SPECIFICATIONS & FEATURES
- **Make:** WSM Model: 2420 BH
- **SN:** 79698
- **Capacity Width:** 21" Capacity Height: 6" Teeth Type: swing hammer Drive: none

CONTACT: Main Office, (574) 825-0704
SELLER STATEMENT: May need new bearings.

LOT 236



Vibrating Trough Conveyor

SPECIFICATIONS & FEATURES
- **Model:** FSUR-15
- **SN:** 318698

CONTACT: Main Office, (574) 825-0704

LOT 237



Precast Concrete Catch Basins, Steel Pipes, and More

SPECIFICATIONS & FEATURES
- **Item:** Drainage basins, culvert sections, and piping lot
- **Components:** Precast concrete catch basins, riser sections, top slab, cylindrical steel pipes, and metal bracket
- **Material:** Precast concrete and steel
- **Pipe Length:** 20 feet

CONTACT: Main Office, (574) 825-0704

LOT 238



Mellott Log Deck

SPECIFICATIONS & FEATURES
- **Make:** Mellott Drive: Hydraulic
- **Strands:** 3
- **Stop & Load:** Yes
- **Operated By:** Hydraulic Cylinders
- **Size (Length):** 18'
- **Size (Width):** 10' Size (Height): 46".

CONTACT: Main Office, (574) 825-0704

LOT 239



Mellott Transfer Deck

SPECIFICATIONS & FEATURES
- **Make :** Mellott Strands: 3 Stop & Load: Yes
- **Operated By:** Air Cylinders
- **Chain Type:** H 78 B
- **Size (Length):** 8'
- **Size (Width):** 9'6" Size (Height): (2 support posts): 34".

CONTACT: Main Office, (574) 825-0704

LOT 275



Fuel Storage Tank on Skids with Fill-Rite FR4200G 12V DC Fuel Transfer Pump

SPECIFICATIONS & FEATURES
- **Tank Type:** Horizontal Cylindrical Fuel Storage Tank
- **Mount:** Skid Legs
- **Pump Make:** Fill-Rite / Tuthill
- **Pump Model:** FR4200G Series
- **Voltage:** 12V DC
- **Flow Rate:** 20 GPM
- **Dispensing Hose:** Included
- **Dispensing Nozzle:** Included. 4' x 6' tank.

CONTACT: Main Office, (574) 825-0704

LOT 276



Fuel Tank with GPI 150S Fuel Transfer Pump

SPECIFICATIONS & FEATURES
- **Equipment Type:** 100 gal. Fuel transfer tank with pump
- **Pump Make:** GPI
- **Pump Model:** 150S
- **Flow Rate:** 15 GPM / 57 LPM
- **Max Pump Pressure:** 15 PSI (103 kPa). Tank Model No.: 48400
- **Tank Material:** 14 GA steel
- **Includes:** Fuel dispensing hose, nozzle, power cable, vented fill cap

CONTACT: Main Office, (574) 825-0704

LOT 277



Fuel Tank On Stand

SPECIFICATIONS & FEATURES
- **Storage Type:** Bulk fluid and oil storage rack system
- **Upper Tank:** Elevated horizontal cylindrical steel tank
- **Stand Construction:** Welded angle-iron steel framework
- **Dispensing Equipment:** Bottom ball valve, flexible dispensing hose, and manual nozzle with holder bracket

CONTACT: Main Office, (574) 825-0704

LOT 278



3-Point Dirt Scoop

SPECIFICATIONS & FEATURES
- **Attachment Type:** 3-Point Dirt Scoop Attachment
- **Hitch Type:** 3-Point Hitch
- **Dump Mechanism:** Manual Trip Latch. 28" x 30" bucket

CONTACT: Main Office, (574) 825-0704

LOT 279



Cornell Model 42 Edger with Roller Conveyors

SPECIFICATIONS & FEATURES
- **Make:** Cornell Mfg. Inc
- **Model:** 42
- **SN:** HE587-7/79
- **Type:** Stationary
- **Cut Capacity Thickness:** 6" Cut Capacity Width: 42" Overall Dimensions of Infeed: 46" x 10' Overall Dimensions of Outfeed: 46" x 10' Number of Blades: 2 Number of Moveable Blades: 2 Blade Type: Circular
- **Arbor Size:** 3.5" Power Type: Line Shaft ready

CONTACT: Main Office, (574) 825-0704

SELLER STATEMENT: Not currently installed.

LOT 285



Komatsu FG50AT2-8 Forklift

SPECIFICATIONS & FEATURES
- **Make:** Komatsu
- **Model:** FG50AT2-8
- **SN:** 131062A
- **Meter reads:** 6,069.0 hours
- **Engine:** Nissan TB45 4.5L
- **Fuel Type:** LP
- **Load Capacity:** 9,850 lb
- **Stage Mast:** 3
- **Mast Height:** 7'4" Reach Height: 170"
- **Side Shift:** No ROPS: Open
- **Tire Size:** Front 300-15 STD, Rear 7.00-12
- **Tires:** Solid Pneumatic
- **Fork size:** 6"x4'.

CONTACT: Myron Nissley, 574-536-2481

SELLER STATEMENT: Brakes need attention, Runs and operates

LOT 290



2018 Bobcat T590 Track Skidsteer

SPECIFICATIONS & FEATURES
- **Year:** 2018
- **Make:** Bobcat
- **Model:** T590
- **SN:** ALJU25136
- **Meter reads:** 3919 Engine: Bobcat Doosan D24NAP
- **Engine HP:** 79 Fuel Type: Diesel
- **ROPS:** Fully Enclosed
- **Controls:** Joystick. 2 Speed: Yes
- **Highflow:** yes Quick Attach: Yes
- **Tipping Load:** 2000 max Attachments: None
- **AC:** yes Heater: yes.

CONTACT: Myron Nissley, 574-536-2481

SELLER STATEMENT: Excellent running condition. Has 2 new rear idler sprockets and several new rollers.

LOT 291



2019 Gehl RT165 Compact Track Loader

SPECIFICATIONS & FEATURES
- **Year:** 2019
- **Make:** GEHL
- **Model:** RT165
- **SN:** GHLRT165F0D301975
- **Meter reads (hours):** 2566 Engine: Yanmar 4TNV98C-NMS2
- **Engine HP:** 68 hp
- **Fuel Type:** Diesel
- **ROPS:** Fully Enclosed
- **Controls:** Joystick. 2 Speed: Yes
- **Highflow:** N/A
- **Quick Attach:** Yes
- **Tipping Load:** 1650 lbs
- **Attachments:** None
- **AC:** Cold
- **Heater:** yes.

CONTACT: Dale Nissley, 574-821-6014

SELLER STATEMENT: Has a complete new track and undercarriage. Emissions have been deleted. Includes owner manual. Has been well taken care of and is in good running condition. Bucket sells separately.

LOT 292





2023 RODA RD36W Stand-On Mini Skid Steer Loader

SPECIFICATIONS & FEATURES
- **Model:** RD36W
- **Make:** RODA
- **SN:** RD36W231034 Lifting Capacity: 350 kg
- **Engine Displacement/ Cylinders:** 420cc. 13.5 hp
- **Hydraulic Drive System:** Yes, Electrical System: 12v, Hours: 3

CONTACT: Myron Nissley, 574-536-2481

SELLER STATEMENT: New machine. Runs and drives.

LOT 291A



72" Skidsteer Bucket

SPECIFICATIONS & FEATURES
- **Type:** Loader Bucket Attachment
- **Mounting:** Quick-Attach
- **Material:** Welded Steel
- **Cutting Edge:** Straight
- **Step Plate:** Welded Serrated Top Plate

CONTACT: Dale Nissley, 574-821-6014

SELLER STATEMENT: Good condition.

LOT 294



Norden MFG CG84 Crowning 84" Grader Attachment

SPECIFICATIONS & FEATURES
- 3 pt. Or skid steer quick attach. Scarifier and blade. Hydraulic blade control
- **Make:** Norden MFG
- **Model:** CG84

CONTACT: Dale Nissley, 574-821-6014

SELLER STATEMENT: Like new condition.

LOT 295





Case 1816 Uni-Loader Skid Steer with Bale Spear

SPECIFICATIONS & FEATURES
- **Make:** Case
- **Model:** 1816
- **SN:** 9823440
- **Meter reads (hours):** N/A
- **Engine:** Briggs & Stratton Vanguard
- **Engine HP:** 18
- **Fuel Type:** Gas
- **ROPS:** Open
- **Controls:** Hand Levers
- **Quick Attach:** No Attachments: Bale Spear

CONTACT: Dale Nissley, 574-821-6014

SELLER STATEMENT: Runs and operates, Minor hydraulic leak.

LOT 297



Set of 4 10-16.5 NHS Skid Steer Tires and Rims

SPECIFICATIONS & FEATURES
- **Quantity:** 4
- **Tire Size:** 10-16.5 NHS
- **Alternate Size:** 265/70D16.5
- **Rim Diameter:** 16.5"
- **Ply Rating:** 8 ply
- **Wheel Bolt Pattern:** 8-lug
- **Operating Pressure:** 60 PSI maximum
- **Tire Type:** Tubeless
- **Application:** Severe service industrial

CONTACT: Dale Nissley, 574-821-6014

LOT 338









2015 John Deere 444K High Lift Wheel Loader

SPECIFICATIONS & FEATURES
- **Year:** 2015
- **Make:** John Deere
- **Model:** 444K High Lift
- **SN:** 1DW444KHAFE666879
- **Meter reads (hours):** 11,025 Engine: John Deere Fuel Type: Diesel
- **ROPS:** Enclosed. 3rd Valve: yes Center to Center of Pins: 31.5" x 24" Tire Size: 17.5 R 25
- **Attachments:** none Heater: yes AC: yes Quick Attach: Yes

CONTACT: Main Office, (574) 825-0704

SELLER STATEMENT: Good solid loader. Windshield has cracks.

LOT 339



Pallet Fork Attachment

SPECIFICATIONS & FEATURES
- **Type:** Pallet Fork Attachment
- **Model:** 31.5" x 24" quick attach
- **Load Backrest:** Integrated Slotted Steel Guard
- **Carriage Bar:** Notched Rail
- **Tines:** (2) Steel Pallet Fork Tines

CONTACT: Main Office, (574) 825-0704

LOT 342



Paladin JRB 524K/ISO 3.00 YD Wheel Loader Bucket

SPECIFICATIONS & FEATURES
- **Make:** Paladin / JRB
- **Model:** 524K/ISO
- **SN:** 0214-AKR30471
- **OEM:** Deere
- **Capacity:** GP 3.00 YD
- **C/N:** 190D3246
- **Center to Center of Pins:** 39.5".

CONTACT: Main Office, (574) 825-0704

LOT 341









2011 Volvo L50F-TP Wheel Loader

SPECIFICATIONS & FEATURES
- **Year:** 2011
- **Make:** Volvo
- **Model:** L50F-TP
- **SN:** VCEL50F0T00320018
- **Meter reads:** 29,863
- **Engine:** Volvo D5D CBE3
- **Fuel Type:** Diesel
- **ROPS:** Enclosed. 3rd Valve: yes Center to Center of Pins: 39.5 x 24" Tire Size:15.5R25 Attachments: None
- **Quick Attach:** Yes

CONTACT: Main Office, (574) 825-0704

SELLER STATEMENT: Runs and operates. Currently has broken windshield but will have new one installed by sale time.

LOT 343



Wheel Loader Bucket Attachment with Bolt-On Cutting Edge

SPECIFICATIONS & FEATURES
- **Item Type:** 93-inch Wheel Loader Bucket Attachment
- **Construction:** Welded Heavy-Duty Steel
- **Mounting Type:** 39.5" x 24" Quick-Attach Cutting Edge: Bolt-On
- **Lifting / Tie-Down Points:** Welded D-Ring Loops and Side Lift Rings

CONTACT: Main Office, (574) 825-0704

LOT 345






John Deere 444H Wheel Loader

SPECIFICATIONS & FEATURES
- **Make:** John Deere
- **Model:** 444H
- **SN:** DW444HX581524 Meter reads: 11265
- **Engine:** John Deere 4045 4.5 L
- **Fuel Type:** Diesel
- **ROPS:** Enclosed. 3rd Valve: No
- **Center to Center of Pins:** 38 1/2" Tire Size: 17.5R25 Attachments: Pallet forks 6"x46"
- **Heater:** works AC: N/A
- **Quick Attach:** No.

CONTACT: Myron Nissley, 574-536-2481

SELLER STATEMENT: Just came out of production, in working condition!

LOT 346






Volvo L50C Wheel Loader

SPECIFICATIONS & FEATURES
- **Make:** Volvo
- **Model:** L50C
- **SN:** L50CP11725
- **Meter reads:** 08955.4 hours
- **Engine:** Perkins-Volvo TD40GFE Fuel Type: Diesel ROPS: Enclosed. 3rd Valve: No Center to Center of Pins: 39.5 x 24" Tire Size: 17.5 x 25 Attachments: Pallet forks sell separately
- **Heater:** works AC: N/A
- **Quick Attach:** Yes.

CONTACT: Myron Nissley, 574-536-2481

SELLER STATEMENT: Just came out of production. High gear does not work, however, the dozer is in working condition.

LOT 344



Quick-Attach Pallet Fork Attachment

SPECIFICATIONS & FEATURES
- **Attachment Type:** Pallet Fork Attachment
- **Mount:** Quick-Attach
- **Fork Size:** 6 inches by 48 inches
- **Center to Center of Pins:** 39.5 inches

CONTACT: Main Office, (574) 825-0704

LOT 347



Log Fork Attachment

SPECIFICATIONS & FEATURES
- **Item Type:** Log Fork Attachment
- **Mount Type:** Quick attach Center to center: 39 1/2"x24" Fork size: 6"x44".

CONTACT: Myron Nissley, 574-536-2481

LOT 348






2007 Caterpillar 904B Wheel Loader

SPECIFICATIONS & FEATURES
- **Make:** Caterpillar
- **Model:** 904B
- **SN:** CAT0904BCB4L00802
- **Meter reads (hours):** 4,339.1
- **Engine:** Mitsubishi S4Q2
- **Fuel Type:** Diesel ROPS: Enclosed. 3rd Valve: Yes Lift Capacity: 3,000
- **Tire Size:** 12-16.5 NHS
- **Attachments:** 72" Bucket
- **Quick Attach:** skid steer type

CONTACT: Myron Nissley, 574-536-2481

SELLER STATEMENT: Good solid loader. Seller needed bigger machine.

LOT 350



Kubota R520 Compact Wheel Loader

SPECIFICATIONS & FEATURES
- **Year:** N/A
- **Make:** Kubota
- **Model:** R520
- **SN:** N/A
- **Meter reads:** (hours) N/A
- **Engine:** Kubota 4 Cylinder
- **Fuel Type:** Diesel
- **ROPS:** Open
- **Lift Capacity:** 5,215 lbs
- **Tire Size:** N/A
- **Attachments:** Front Loader Bucket
- **Quick Attach:** Skid Steer type

CONTACT: Myron Nissley, 574-536-2481

SELLER STATEMENT: Machine has just been completely serviced, including a new head, new injectors, and new radiator thermostat. Machine is in good running condition.

LOT 376





2006 John Deere 2054 Track Knuckleboom

SPECIFICATIONS & FEATURES
- **Year:** 2006
- **Make:** John Deere
- **Model:** 2054 Logger
- **SN:** FF2054X200200
- **Meter reads:** 12857
- **Engine:** Deere 6068HT059 Fuel Type: Diesel
- **Continuous Grapple:** Yes.

CONTACT: Myron Nissley, 574-536-2481

SELLER STATEMENT: Hyd pump and swing gearbox have been freshly rebuilt. Machine has just been fully serviced with all new oils. Engine starts easy when cold. Grapple turn motor needs valve connected. A good running machine.

LOT 375





2005 Tigercat 230B Knuckleboom Loader

SPECIFICATIONS & FEATURES
- **Year:** 2005
- **Make:** Tigercat
- **Model:** 230B
- **SN:** 2301066
- **Meter reads:** (hours) 17,900
- **Engine:** Cummins
- **Fuel Type:** Diesel
- **Continuous Grapple:** Yes Boom Length: 30' Trailer: Yes
- **Delimber:** No Bucksaw Hookups: Yes.

CONTACT: Main Office, (574) 825-0704

SELLER STATEMENT: Runs and operates. Needs tire repairs for transport.

LOT 377



CTR Bucksaw

SPECIFICATIONS & FEATURES
- **Capacity:** 41 inches
- **Length:** 20' 5' bar

CONTACT: Main Office, (574) 825-0704

SELLER STATEMENT: Good condition.

LOT 378



CTR Bucksaw with Log Bunk

SPECIFICATIONS & FEATURES
- **Make:** CTR
- **Equipment Type:** Hydraulic Log Slasher Saw with Log Bunk
- **Guide Bar Make:** Oregon
- **Guide Bar Part Number:** 581DEB9136
- **Drive:** Hydraulic. 39" capacity, 19' long

CONTACT: Main Office, (574) 825-0704

SELLER STATEMENT: Good condition.

LOT 400









Timber Jack 360 Log Skidder

SPECIFICATIONS & FEATURES
- **Make:** Timberjack
- **Model:** 360 SN: 974603 Engine: Cummins B5.9-C
- **Engine SN:** 45542829 Meter reads: (hours): N/A
- **Tire Size:** 23.1-26 Tire Chains: No
- **Blade Size:** 7'
- **Grapple:** No
- **Cable Winch:** Yes
- **ROPS:** Enclosed
- **Type of Controls:** Joystick and Levers.

CONTACT: Main Office, (574) 825-0704
SELLER STATEMENT: Runs and operates.

LOT 405









1998 Franklin 170 PT DLX Log Skidder

SPECIFICATIONS & FEATURES
- **Make:** Franklin
- **Model:** 170 PT DLX
- **SN:** 17446
- **Engine:** Cummins Meter reads: 6,528.4 hours
- **Transmission:** Hydro Tire Size: 23.1- 26 Tire Chains: No
- **Blade Size:** 74" Grapple: no Cable Winch: Yes
- **ROPS:** Enclosed
- **Type of Controls:** hand and foot

CONTACT: Dale Nissley, 574-821-6014
SELLER STATEMENT: Runs and operates. Winch works.

LOT 410









John Deere 440-B Log Skidder

SPECIFICATIONS & FEATURES
- **Make:** John Deere
- **Model:** JD 440-B
- **Engine:** 4239TF001
- **Engine SN:** T04239T152189
- **Meter reads (hours):** Hours unknown Transmission: 8 speed powershift Tire Size: 18.4 - 26
- **Tire Chains:** No
- **Blade Size:** 6'
- **Grapple:** No
- **Cable Winch:** Yes
- **ROPS:** Open

CONTACT: Dale Nissley, 574-821-6014
SELLER STATEMENT: Seller made a list of updates to this machine including fixing the winch, and rebuilt park brake. Machine is wood ready, has new rear tires, and in good working condition!

LOT 420









2003 Caterpillar D5G XL Crawler Bulldozer

SPECIFICATIONS & FEATURES
- **Year:** 2003 Make: Caterpillar
- **Model:** D5G XL
- **SN:** CAT00D5GAFDH01189 Meter reads: (hours): 9,600 Engine: Caterpillar 3046 Fuel Type: Diesel Blade: 102" ROPS: Enclosed
- **AC:** Yes
- **Heater:** Yes

CONTACT: Dale Nissley, 574-821-6014
SELLER STATEMENT: Excellent running condition. Dozer has been serviced with all the oil changed and has a new battery and a new heater blower.

LOT 425



1989 Case 1150E Long Track Crawler Dozer

SPECIFICATIONS & FEATURES
- **Year:** 1989 Make: Case
- **Model:** 1150E
- **SN:** JAK0008709
- **Meter reads:** 2,089 hours
- **Engine:** Diesel
- **Fuel Type:** Diesel
- **HP:** N/A
- **Blade:** 9' Hydraulic Angle and Tilt Blade
- **ROPS:** Open. Includes 66" wide ripper on the back

CONTACT: Dale Nissley 574-821-6014 General Inquiries, Payment, Bidding Direction, Registration, and Loadout: Main Office, (574) 825-0704

SELLER STATEMENT: Include a ripper. Has rebuilt engine, therefore actual hours are unknown. Runs and operates.

LOT 470



2016 P.J. Trailer Mfg. Deckover Equipment Trailer

SPECIFICATIONS & FEATURES
- **Year:** 2016
- **Make:** P.J. Trailer Mfg
- **Model:** Deckover VIN/SN: 4P5F82423G3017433
- **Length:** 20' deck plus 5' dovetail
- **Width:** 102" Floor Type: Wood
- **Suspension:** Leaf Spring
- **Number of Rear Axles:** 2. Axle Rating (lb.): 8,000 lb
- **Tire Size:** ST235/85R16
- **Ramp Size:** Dual ramps 44" x 50"
- **GVWR:** 16,000 lb
- **Type of Hitch:** Ball
- **Brakes:** Hydraulic
- **Dual Jacks:** No

CONTACT: Myron Nissley, 574-536-2481

SELLER STATEMENT: Shows heavy rust.

LOT 475



2006 Single-Axle Enclosed Cargo Trailer

SPECIFICATIONS & FEATURES
- **Year:** 2006 Make: Carry-On Trailer Corp
- **Model:** Enclosed Cargo SN/VIN: 4YMCL1211EG063938 Floor: Plywood
- **Length:** 12'
- **Width:** 6'
- **Suspension:** Spring
- **Tire Size:** ST205/75D15C
- **Type of Brakes:** Electric
- **Type of Hitch:** Ball Coupler
- **GVWR:** 2,990 lb
- **Ramps:** Rear Ramp Door
- **Axles:** 1

CONTACT: Main Office, (574) 825-0704

SELLER STATEMENT: Does not include contents of trailer.

LOT 480



2001 SAME Explorer 90 VDT 4WD Tractor with Enclosed Cab and Quicke Q720 Front Loader

SPECIFICATIONS & FEATURES
- **Year:** 2001 Make: SAME
- **Model:** EXPLORER 90 VDT
- **SN:** EXP90UT*27673*
- **Meter reads:** 3597 Engine: Deutz-FAHR 1000.4 AT
- **Fuel Type:** Diesel
- **Transmission Type:** Drive: 4WD. Has Heat and AC
- **Rear PTO:** Yes. 3 Point Hitch: Yes. Includes 7' bucket and bale spear attachment

CONTACT: Main Office, (574) 825-0704

SELLER STATEMENT: In good running condition!

LOT 481



McCormick Farmall H Tractor

SPECIFICATIONS & FEATURES
- **Make:** McCormick Farmall
- **Model:** H
- **Fuel Type:** gas Transmission Type: Standard 5 speed Horsepower: 26 Drive: 2WD
- **Rear PTO:** Yes. 3 Point Hitch: No. Lights work

CONTACT: Myron Nissley, 574-536-2481
SELLER STATEMENT: Runs and drives good. Has new battery. Alternator does not work.

LOT 482



Allis-Chalmers D-19 Diesel Tractor

SPECIFICATIONS & FEATURES
- **Make:** Allis-Chalmers
- **Fuel Type:** Diesel
- **Transmission Type:** Standard Horsepower: 85 Drive: 2WD
- **Rear PTO:** Yes. 3 Point Hitch: Yes

CONTACT: Dale Nissley, 574-821-6014
SELLER STATEMENT: Just put new batteries in the tractor. Alternator does not charge. Attempts to start a little hard when engine is cold. Will pop right off with a little squirt of ether. Run and operates.

LOT 485









Massey Ferguson 205 Tractor

SPECIFICATIONS & FEATURES
- **Make:** Massey Ferguson
- **Model:** 205
- **SN:** 01921
- **Meter reads:** (hours) 850, Engine: Perkins Fuel Type: Diesel Horsepower: 38 Transmission Type: 3 speed standard Drive: 2WD
- **Rear PTO:** Yes. 3 Point Hitch: Yes

CONTACT: Dale Nissley, 574-821-6014
SELLER STATEMENT: Runs and drives good.

LOT 486



Ford 917H Flail Mower Attachment

SPECIFICATIONS & FEATURES
- **Make:** Ford
- **Model:** 917H
- **Attachment Type:** Flail Mower
- **Hitch:** 3-Point
- **Drive:** PTO. 7'9" wide

CONTACT: Dale Nissley, 574-821-6014

LOT 487



Brush Hog

SPECIFICATIONS & FEATURES
- **Equipment Type:** Rotary Cutter
- **Model:** 4' Hitch: 3-Point Hitch
- **Driveline:** PTO Drive Tail Wheel: Single Rear Trailing Gauge Wheel
- **Deck Construction:** Steel

CONTACT: Dale Nissley, 574-821-6014

LOT 488



Wallace 3-Point Tractor Blade

SPECIFICATIONS & FEATURES
- **Make:** Wallace
- **Attachment Type:** Rear Scraper Blade
- **Mount:** 3-Point Hitch. 5' blade

CONTACT: Dale Nissley, 574-821-6014

LOT 489









Vermeer BC1400 XL Towable Wood Chipper

SPECIFICATIONS & FEATURES
- **Make:** Vermeer
- **Model:** BC1400 XL. Drum chipper
- **Drive:** Diesel. Caterpillar engine
- **Discharge:** Top. Hand feed

CONTACT: Dale Nissley, 574-821-6014
SELLER STATEMENT: Good working condition.

LOT 501



Shovels, Push Broom, and Bow Rake

SPECIFICATIONS & FEATURES
- **Item Type:** Maintenance and garden tools
- **Round-Point Shovel:** Metal blade, D-grip handle
- **Square-Point Shovel:** Metal blade, yellow wooden handle
- **Push Broom:** Red bristles, wooden handle, metal support brace
- **Bow Rake:** Curved metal tines, wooden handle

CONTACT: Main Office, (574) 825-0704

LOT 502



Four-Door Storage Cabinet with Roller Chain, Sprockets, Hardware, and More

SPECIFICATIONS & FEATURES
- **Item Type:** 4' x 8' x 2' Four-Door Storage Cabinet and contents
- **Door Count:** 4
- **Contents:** Roller chains, sprockets, pulleys, bearings, shop supplies, and hardware
- **Accessories:** Side-mounted fire extinguisher

CONTACT: Main Office, (574) 825-0704

LOT 503



Industrial Steel Storage Rack with Chain Load Binders, Pry Bar, and More

SPECIFICATIONS & FEATURES
- **Type:** 77" x 72" x 24" Industrial Storage Rack
- **Frame Material:** Steel
- **Upright Style:** Teardrop slotted
- **Number of Shelves:** 4
- **Decking Material:** Wire mesh and wood planks
- **Included Items:** Chain load binders, pry bar, plastic fuel can, and funnels

CONTACT: Main Office, (574) 825-0704

LOT 504



Wooden Workbench with Mounted Bench Vise, Storage Organizers, Hand Tools, and More

SPECIFICATIONS & FEATURES
- **Item Type:** Wooden workbench with mounted bench vise: 8'x28"x37" Storage: 12 drawers and 2 center cabinet doors with metal pull handles
- **Bench Vise Make:** Michigan Industrial Tools
- **Organizers:** Vertical multi-compartment wooden shelf and (3) yellow plastic bins
- **Included Tools & Hardware:** C-clamp, strap wrench, oil filter wrench, ice scraper, bolts, screws, nuts, washers, ball bearings, electrical terminals, pipe fittings, tape, and more

CONTACT: Main Office, (574) 825-0704

LOT 505



(9)Coils of Black Steel Strapping

SPECIFICATIONS & FEATURES
- **Item:** Steel strapping coils
- **Quantity:** 9
- **Color/Finish:** Black Secured With: Metal banding and clips

CONTACT: Main Office, (574) 825-0704

LOT 506



Mobile Strapping Cart Dispenser with Banding Coil, Hand Tools, Seals, and Buckles

SPECIFICATIONS & FEATURES
- **Item Type:** Mobile Strapping Cart Dispenser
- **Frame Material:** Steel
- **Tool Tray:** Integrated upper storage tray
- **Included Tools:** FROMM manual strapping tool, dual-handle manual sealer crimper, compound-action shears
- **Included Fasteners:** Bucket of steel wire strapping buckles, tub of metal strapping seals
- **Strapping Material:** Steel banding coil mounted on dispenser reel

CONTACT: Main Office, (574) 825-0704

LOT 507



Leather Aprons and Log Scaling Rules

SPECIFICATIONS & FEATURES
- **Items Included:** 4 Leather work aprons, log scaling rules, and measuring sticks
- **Log Rule Brand:** Conway-Cleveland Corporation

CONTACT: Main Office, (574) 825-0704

LOT 508



Metal Utility Shelf with Hydraulic Bottle Jack, Strapping Tool and Rotary Drum Pump

SPECIFICATIONS & FEATURES
- **Utility Stand:** Four-tier freestanding metal shelving frame with lipped shelves. 23"x12"x54" Hydraulic Bottle Jack: Torin Big Red Jacks 20-ton capacity, model T92003
- **Strapping Tool:** FROMM manual steel banding/strapping tool with dual levers and ball grip
- **Drum Pump:** Manual rotary drum pump with suction pipe and flexible discharge hose
- **Additional Contents:** Wire mesh basket, metal container with electrical receptacles and switches, U-bolts with saddle clamps, hitch pin, and cables

CONTACT: Main Office, (574) 825-0704

LOT 509



Hydraulic Hoses, Drive Belts, Strapping Tools, Hardware, and More

SPECIFICATIONS & FEATURES
- **Item:** Maintenance lot including hydraulic hoses, drive belts, strapping tools, hardware, and more
- **Hydraulic Hoses:** Flexible rubber hydraulic hoses with threaded steel fittings; includes A&I Products SAE 100R16S-8 1/2" W.P. 4,000 PSI and SAE 100R16S-12 3/4" W.P. 3,100 PSI
- **Braided Metal Hose:** 2" x 18" MPT high-temp flexible metal hose with carbon steel fittings
- **Drive Belts:** Rubber V-belts; includes BESTORQ X3
- **Strapping Tools:** Manual ratchet strapping tensioners with lever handles
- **Hardware & Accessories:** Drive chain, red metal tote tray, steel pins, wedge, pipe flanges, and fittings

CONTACT: Main Office, (574) 825-0704

LOT 510



Industrial Drum Fan, Welding Cables, Extension Cords, Hose, and More

SPECIFICATIONS & FEATURES
- **Drum Fan Make:** Maxx Air
- **Drum Fan Mounting:** Wheeled tubular tilt stand
- **Welding Cable Make:** ToughFlex
- **Welding Cable Size/Rating:** 2/0 GA, 600V, 105°C (221°F)
- **Welding Cable Attachments:** Ground clamp, terminal lugs
- **Hose:** Flexible blue hose
- **Included Items:** Electrical extension cords, wire rope sling with latch hook

CONTACT: Main Office, (574) 825-0704

LOT 511



Equipment Filters and Parts

SPECIFICATIONS & FEATURES
- **Item Type:** Equipment filters, mechanical components, and hardware
- **Filter Brands:** NAPA Gold, MANN+HUMMEL
- **Filter Applications:** Air filters, fuel filters, oil filters, and fuel water separators
- **Visible Filter Part Numbers:** 1365, 1449, 1602, 1748, 1824, 2518, 2920, 3353, 3357, 3371, 3767, 4071, 6563, 6628, 6761, 6782, 7243, 7602, 400091, 600087, 600094, 600096
- **Packaging:** Original boxes and loose components

CONTACT: Main Office, (574) 825-0704

SELLER STATEMENT: Assortment of new filters for John Deere equipment.

LOT 512



Alternator and Hydraulic Parts

SPECIFICATIONS & FEATURES
- **Alternator:** Heavy-duty cylindrical alternator with slotted rear ventilation housing, wiring terminals, and attached red mounting bracket
- **Hydraulic Cylinders:** (2) red hydraulic cylinders with clevis ends and retaining pin hardware
- **Hydraulic Motor:** Black cylindrical hydraulic motor or pump unit with dual protective port caps
- **Hydraulic Manifold & Valves:** Machined manifold block with solenoid housing, wiring harness, and manual lever control valve assembly
- **Bearing:** Cast iron pillow block mounted bearing unit

CONTACT: Main Office, (574) 825-0704

LOT 513



Mobile Strapping Dispenser Cart and Tightener

SPECIFICATIONS & FEATURES
- **Strapping Dispenser Reel:** Spool reel loaded with black plastic strapping coil
- **Strapping Tray Contents:** Upper tool and seal tray with strapping tensioner and metal seals/clips

CONTACT: Main Office, (574) 825-0704

LOT 514



Leeson Electric Motor

SPECIFICATIONS & FEATURES
- **Make:** Leeson
- **RPM:** N/A
- **Frame Size:** N/A
- **HP:** N/A
- **Phase:** 3 Phase

CONTACT: Main Office, (574) 825-0704

LOT 515



Barn Sweep Drive Sprocket Assembly and Link Chain

SPECIFICATIONS & FEATURES
- **Model:** Barn sweep conveyor parts
- **Includes:** Blue-painted sprocket mounted to upright shaft with bearing block, loose star sprocket, heavy-duty link chain, metal plate, and wooden crate

CONTACT: Main Office, (574) 825-0704

LOT 517



(2) 330-Gallon IBC Tote Tanks in Galvanized Steel Cages

SPECIFICATIONS & FEATURES
- **Quantity:** 2
- **Capacity:** 330 gal

CONTACT: Main Office, (574) 825-0704

LOT 530



Miller Bobcat 225D Welder

SPECIFICATIONS & FEATURES
- **Make:** Miller
- **Model:** Bobcat 225 D
- **SN:** KE588027
- **Meter reads:** (hours): 6018.4
- **Fuel Type:** gas Make: Miller
- **Model:** Bobcat 225 D
- **SN:** KE588027
- **Capacity (KW):** 8.5 Max / 8.0 Cont
- **Voltage:** 120/240

CONTACT: Main Office, (574) 825-0704

LOT 531



Miller Blue Star 2E Welder

SPECIFICATIONS & FEATURES
- **Make:** Miller Meter reads: N/A
- **Tecumseh engine, Fuel Type:** Gas, Model: BLUESTAR 2E
- **SN:** JC635081.

CONTACT: Main Office, (574) 825-0704

LOT 536



Bear Claw Tire Chains

SPECIFICATIONS & FEATURES
- **1 pr. Fits 28.1-26 tires Chain Design:** Ring-Style Skidder Tire Chains with Large Welded Rings and Studded Traction Cleat Links

CONTACT: Main Office, (574) 825-0704

LOT 537



Skid-Mounted Industrial Power Unit

SPECIFICATIONS & FEATURES
- **Make:** Cummins
- **MN:** 6C
- **Meter reads:** na HP: 280 @ 2400 RPM
- **Cylinders:** 6
- **Clutch:** no Fuel Type: Natural Gas
- **Voltage:** 12.

CONTACT: Main Office, (574) 825-0704

SELLER STATEMENT: Good unit.

LOT 538



Engine Radiator and Cooler Assembly

SPECIFICATIONS & FEATURES
- **Item:** Radiator and cooler assembly
- **Fan Shroud:** Integrated circular shroud opening
- **Auxiliary Cooler:** Stacked top cooler core

CONTACT: Main Office, (574) 825-0704

LOT 539



John Deere Power Unit

SPECIFICATIONS & FEATURES
- **Make:** John Deere MN: 6068 SN: N/A
- **Meter reads:** 4234.1 hours
- **HP:** 250 Cylinders: 6 Clutch: Yes
- **Clutch Make:** PEC Manufacturing, Inc
- **Fuel Type:** Diesel
- **Voltage:** 12 -- Seller Statement - Under 1000 hrs on rebuilt. Just came out of production. Good running engine

CONTACT: Myron Nissley, 574-536-2481

LOT 545



Cummins Inline-6 Diesel Engine Power Unit

SPECIFICATIONS & FEATURES
- **Make:** Cummins
- **Meter reads:** 14199.2 hours
- **Cylinders:** 6. 375 Hp
- **Clutch:** Yes
- **Clutch Make:** WPT Power
- **Fuel Type:** Diesel
- **Voltage:** 12V

CONTACT: Myron Nissley, 574-536-2481

SELLER STATEMENT: Was main mill motor, used a little oil under heavy load. Just came out of production. Good running engine.

LOT 546



Detroit Diesel Power Unit

SPECIFICATIONS & FEATURES
- **Make:** Detroit Diesel
- **SN:** 207590
- **Meter reads (hours):** N/A
- **HP:** 150 Cylinders: 6 Clutch: Yes
- **Clutch Make:** Rockford
- **Fuel Type:** Diesel
- **Voltage:** 12.

CONTACT: Myron Nissley, 574-536-2481

SELLER STATEMENT: Seller needed bigger unit. Good working condition.

LOT 547



2013 4BTCummins Power Unit

SPECIFICATIONS & FEATURES
- **Year:** 2013
- **Make:** Cummins
- **MN:** 4BT
- **SN:** N/A
- **Meter reads (hours):** 4,874
- **Original Hours:** Yes
- **Rebuilt:** No
- **HP:** 78
- **Cylinders:** 4
- **Clutch:** Yes
- **Fuel Type:** Diesel
- **Voltage:** N/A

CONTACT: Myron Nissley 574-536-2481 General Inquiries, Payment, Bidding Direction, Registration, and Loadout: Main Office, (574) 825-0704
SELLER STATEMENT: In good running condition.

LOT 548



Dual Industrial Radiator

SPECIFICATIONS & FEATURES
- **Item:** 4' x 4' Industrial Radiator Assembly
- **Model:** Oil & water radiator
- **Fan Shroud:** Included
- **Components:** Rubber Coolant Hoses, Hose Clamps, and Metal Piping
- **Markings:** 29789 32791, 103035

CONTACT: Main Office, (574) 825-0704

LOT 549



Structural Steel I-Beams and Channel Steel

SPECIFICATIONS & FEATURES
- **Item Type:** Structural Steel I-Beams and Channel
- **Material:** Steel
- **Size:** 1 pc. 12 inch x 12 inch x 16 foot. 1 pc 8" x 8" x 10' 1 pc. 6 x 6 x 12' Two smaller pieces

CONTACT: Main Office, (574) 825-0704

LOT 550



CMC Steel Tennessee #5 20' Steel Rebar

SPECIFICATIONS & FEATURES
- **Year:** 2020
- **Make:** CMC Steel Tennessee
- **Size:** #5
- **Length:** 20'
- **Grade:** 420/60
- **Piece Count:** 96 pieces per bundle Includes three bundles. 2000 lbs. per bundle,.

CONTACT: Main Office, (574) 825-0704

LOT 551



Resaw Band Saw Blades

SPECIFICATIONS & FEATURES
- **Make:** Alderman Saw Shop Inc
- **Product:** Resaw Band Saw Blades
- **Length:** 47'
- **Width:** 11"
- **Thickness:** .089"
- **Includes:** Protective tooth guards and wooden shipping crate

CONTACT: Dale Nissley, 574-821-6014
SELLER STATEMENT: Never used new blades.

LOT 999



Information Lot - JR Sawing LLC

CONTACT: Main Office, (574) 825-0704
DESCRIPTION: Lots 1,000 to 1,028 all come from the the JR sawmill liquidation. They will all be on site, and those lots will have JR sawmill in the title. Auction Specialist: Jonathon Miller, 574-536-7530.

LOT 1001



2005 Wood-Mizer LT70 Portable Sawmill - JR Sawmill LLC

SPECIFICATIONS & FEATURES
- **Year:** 2005
- **Make:** Wood-Mizer
- **Model:** LT70
- **Serial #:** 456D724185NCA6313
- **Meter Reads:** 9194
- **Powered by:** hydraulic
- **Cut Capacity:** 28"
- **Setworks:** yes
- **Control System:** Portable Pedestal
- **Hydraulic:** yes
- **Lubrication System:** yes
- **Log Capacity:** 16'
- **Laser Sight:** yes
- **Debarker:** no
- **Extra Wide Head:** no

CONTACT: Jonathon Miller, 574-821-7530
SELLER STATEMENT: Hydraulic carriage feed. Wood-Mizer Accuset 2 computer controls, 28" x 7' outfeed belt. Hydraulic log loading arms. 7 new bands .055 x 1.5 x 184; 4 degree, 4 new bands . 055 x 1.5 x 184; 7/39 degrees. Lots of used bands. Flex pipe to blower pipe. Will have wheels and hitch installed. Good running mill is still in production.

LOT 1002



Three Strand Log Deck - JR Sawmill LLC

SPECIFICATIONS & FEATURES
- **Drive Type:** Hydraulic
- **Up & Down Cylinder:** Hydraulic. # of Strands: 3
- **Stop'n'Load:** yes
- **Size:** 9' x 16'

CONTACT: Jonathon Miller, 574-821-7530
SELLER STATEMENT: 42" log loading arms, front end side shifts for log placement.

LOT 1003



2018 Wood-Mizer BMS250 Sharpener - JR Sawmill LLC

CONTACT: Jonathon Miller, 574-821-7530
DESCRIPTION: Automatic band sharpener. Electric drive.

LOT 1004



Cat Claw Dual Tooth Setter - JR Sawmill LLC

CONTACT: Jonathon Miller, 574-821-7530
DESCRIPTION: Manual operation.

LOT 1007

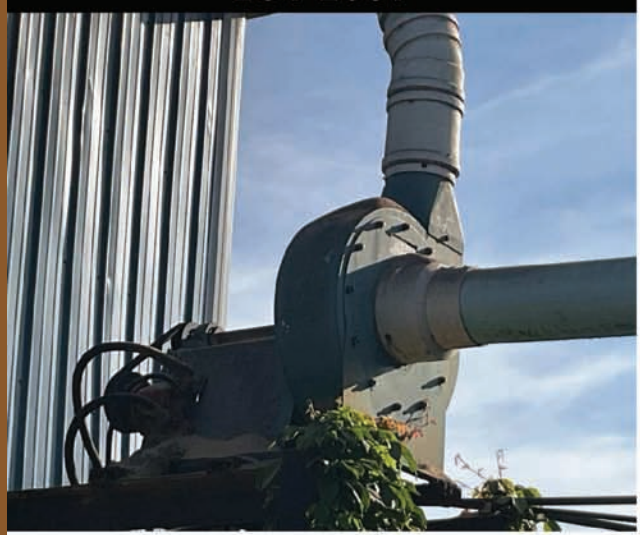

Eagle Machinery Dust Blower - JR Sawmill LLC

SPECIFICATIONS & FEATURES
- **Make:** Eagle Machinery
- **Model:** 24
- **Drive Type:** Hydraulic
- **Inlet Size:** 8"
- **Outlet Size:** 6"
- **Size:** 24
- **Includes Pipe:** yes

CONTACT: Jonathon Miller, 574-821-7530
SELLER STATEMENT: Includes all pipes to and from blower. 6" and 8" PVC pipes.

LOT 1005



Cat Claw Band Roller - JR Sawmill LLC

CONTACT: Jonathon Miller, 574-821-7530
DESCRIPTION: Hand crank band tensioner.

LOT 1006



Wood-Mizer Mill Parts And Cabinet - JR Sawmill LLC

CONTACT: Jonathon Miller, 574-821-7530
DESCRIPTION: Metal cabinet loaded with parts.

LOT 1008



Board Edger - JR Sawmill LLC

SPECIFICATIONS & FEATURES
- **Drive Type:** Hydraulic. # of Blades: 2. # of Moveable Blades: 1. # of Stationary Blades: 1
- **Blade Type:** Circle
- **Cut Capacity:** 3" x 36"
- **Infeed Measurement:** 42" x 7'
- **Outfeed Measurement:** 32" x 12'
- **Arbor Size:** 2"
- **Lasers:** yes
- **Edger Set Up:** Stationary

CONTACT: Jonathon Miller, 574-821-7530

SELLER STATEMENT: Tilting table outfeed. Overhead blade shifting bar on valve.

LOT 1009



Belt Conveyor - JR Sawmill LLC

SPECIFICATIONS & FEATURES
- **Drive Type:** Hydraulic
- **Length:** 26'
- **Overall Width:** 26"
- **Belt Width:** 22"

CONTACT: Jonathon Miller, 574-821-7530

LOT 1010



Roll Case and Dead Rolls - JR Sawmill LLC

CONTACT: Jonathon Miller, 574-821-7530

DESCRIPTION: 24" x 11' roll case w/ hydraulic drive. 2 pc 24" x 9' dead rolls.

LOT 1011



2 Transfer Decks - JR Sawmill LLC

SPECIFICATIONS & FEATURES
- **Make:** na
- **Drive Type:** Hydraulic. # of Strands: 4
- **Overall Dimensions:** 1-4 strand deck 10' x 10' w/roller chain. 1-4 strand deck 10' x 62"
- **Chain Type:** roller

CONTACT: Jonathon Miller, 574-821-7530

LOT 1012



Belt Conveyor - JR Sawmill LLC

SPECIFICATIONS & FEATURES
- **Length:** 187"
- **Overall Width:** 2' with up to 32" metal posts out of each side
- **Belt Width:** 15"

CONTACT: Jonathon Miller, 574-821-7530

LOT 1013



Roll Case - JR Sawmill LLC

SPECIFICATIONS & FEATURES
- **Make:** na
- **Drive Type:** Hydraulic
- **Roll Spacing:** varied
- **Roller Size:** 4 1/2"x24"
- **Overall Dimensions:** 245"x5'
- **Shaft Size:** 1 1/4"

CONTACT: Jonathon Miller, 574-821-7530

LOT 1014



1990 Cummins LG-320 8.9L Power Unit - JR Sawmill LLC

SPECIFICATIONS & FEATURES
- **Year:** 1990
- **Make:** Cummins
- **Model:** LG-320
- **Serial #:** 46686045
- **Engine Cylinder:** 6
- **Fuel:** Gas
- **Meter Reads:** 3159
- **Horsepower:** 320
- **Voltage:** 12
- **Clutch:** yes

CONTACT: Jonathon Miller, 574-821-7530

SELLER STATEMENT: First lot of an entirety. Hours are after complete rebuild. Runs on natural gas. Exhaust manifold has a crack but a replacement is included. Murphy controls. A good running engine.

LOT 1015



AirComParts EC5U Air Compressor - JR Sawmill LLC

SPECIFICATIONS & FEATURES
- **Make:** AirComParts
- **Model:** EC5U
- **Serial #:** 45833

CONTACT: Jonathon Miller, 574-821-7530
SELLER STATEMENT: Part of entirety. 5 hp on slide.

LOT 1016



Leece-Neville 14V Alternators - JR Sawmill LLC

CONTACT: Jonathon Miller, 574-821-7530
DESCRIPTION: Part of entirety. 2 alternators.

LOT 1017



Hydraulic Setup On Lineshaft - JR Sawmill LLC

CONTACT: Jonathon Miller, 574-821-7530
DESCRIPTION: Part of entirety. Lineshaft with 6 hydraulic pumps. Oil tank, all lines going to equipment.

LOT 1018



Cummins Power Unit Entirety - JR Sawmill LLC

CONTACT: Jonathon Miller, 574-821-7530
DESCRIPTION: This entirety lot offers you the chance to buy Lots 1014 – 1017 as a package. The individual hammer price of these lots will be added together and then a 10% raise will be added on top to determine the opening bid for the entirety. If an opening bid is received, the individual bids are considered void, and the lots will sell as an entirety.

LOT 1019



Heat Exchanger Radiator With Fan - JR Sawmill LLC

CONTACT: Jonathon Miller, 574-821-7530
DESCRIPTION: Operating pressure 300 psi. 12V fan. 12" x 20" radiator.

LOT 1020



Caterpillar 3024C Power Unit - JR Sawmill LLC

SPECIFICATIONS & FEATURES
- **Year:** na
- **Make:** Caterpillar
- **Model:** 3024C
- **Serial #:** na
- **Engine Cylinder:** 4
- **Fuel:** Diesel
- **Horsepower:** 59
- **Voltage:** 12
- **Clutch:** no

CONTACT: Jonathon Miller, 574-821-7530
SELLER STATEMENT: Was used on LT70. Good condition. Seller wanted to use hydraulic power instead.

LOT 1021



12 Volt Inverter System - JR Sawmill LLC

CONTACT: Jonathon Miller, 574-821-7530
DESCRIPTION: Magnum Energy inverter, Aims pure sine wave 3000 watt inverter used on band sharpener. 2 battery packs, small battery is older and may not have full power.

LOT 1022



Lumber Carts - JR Sawmill LLC

CONTACT: Jonathon Miller, 574-821-7530
DESCRIPTION: 5 carts, 3 carts: 8' x 43", 2 carts: 80" x 42", all carts have 37" up posts.

LOT 1023



Lumber Carts - JR Sawmill LLC

CONTACT: Jonathon Miller, 574-821-7530
DESCRIPTION: 3 carts, 6' x 42", does not include lumber.

LOT 1024



Slab Racks - JR Sawmill LLC

CONTACT: Jonathon Miller, 574-821-7530
DESCRIPTION: 2 racks total, approximately 6' x 42" with 41" up posts, does not include rack contents.

LOT 1025



Banding Carts - JR Sawmill LLC

CONTACT: Jonathon Miller, 574-821-7530
DESCRIPTION: 2 carts total, one cart containing metal banding tool and banding, one cart containing plastic banding and tools.

LOT 1026



Sweed 510K Banding Chopper - JR Sawmill LLC

SPECIFICATIONS & FEATURES
- **Make:** Sweed
- **Model:** 510K
- **Serial #:** 41434

CONTACT: Jonathon Miller, 574-821-7530
SELLER STATEMENT: Electric drive. Single phase 115/208-230V.

LOT 1027



Craftsman Tool Chest And Tools - JR Sawmill LLC

CONTACT: Jonathon Miller, 574-821-7530
DESCRIPTION: Portable chest. SAE and metric open end wrench sets, socket sets, Allen wrenches, screw bit sets plus misc tools.

LOT 1050



Cleereman 36 Carriage - Selling Offsite

SPECIFICATIONS & FEATURES
- **Make:** Cleereman
- **Model:** 36
- **Serial #:** 36-708-01. # of Headblocks: 3
- **Carriage Type:** Automated
- **Overall Carriage Length:** 14'
- **Setworks:** yes
- **Setworks Make:** 110/Air
- **Scanner:** no
- **Log/Cant Turners:** yes
- **Linear Positioning:** no
- **Auto Lube System:** manual filler cup. # of Axles: 3
- **Wheel Size:** 12"
- **Center to Center of Track Wheels:** 50"

LOCATION: Glenmont, OH.
CONTACT: Myron Nissley, 574-536-2481
SELLER STATEMENT: (First lot of entirety) Cleereman setworks, controls in cab, a good operating carriage, These items will be sold offsite and will need rigging. Rigging Required.

LOT 1051



Cleereman Tracks and Frame - Selling Offsite

SPECIFICATIONS & FEATURES
- **Make:** Cleereman
- **Width:** 50" c-c of tracks
- **Length:** 56'
- **Includes Anti Derailing System:** yes
- **Telescoping Legs:** no. Does the frame include all steel to the ground?: yes

LOCATION: Glenmont, OH.
CONTACT: Myron Nissley, 574-536-2481
SELLER STATEMENT: (part of entirety) 36" top of rail to ground, clamp rail fasteners These items will be sold offsite and will need rigging. Rigging Required.

LOT 1052



Hydraulic Drive and Feed - Selling Offsite

LOCATION: Glenmont, OH.
CONTACT: Myron Nissley, 574-536-2481
DESCRIPTION: (part of entirety) Feed is set up for line shaft, hyd pilot controls, control handle in cab, includes hyd lines from feed to drive, 47" x 21" x 30" tank, Force Hyd pump-model 322-9529-059, Parker motor on drive-model 322-9218-029, 5/8" cable, idler wheel. These items will be sold offsite and will need rigging. Rigging Required.

LOT 1053



Husk Frame - Selling Offsite

SPECIFICATIONS & FEATURES
- **Make:** Unknown
- **Drive on Off Bearer Belt:** None
- **Mandrel Power:** no
- **Top Saw:** no
- **Blade Size:** 56"

LOCATION: Glenmont, OH.
CONTACT: Myron Nissley, 574-536-2481
SELLER STATEMENT: (part of entirety) 54" x 98" frame, will take 60" saw, 56" saw included, no power, set up for line shaft, includes 5 v-belts, 25" x 6' live offbear belt-no power, 12" c-channel frame, no support to ground. These items will be sold offsite and will need rigging. Rigging Required.

LOT 1028

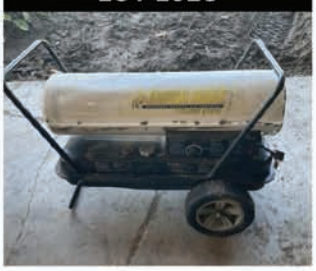

Portable Dura-Heater - JR Sawmill LLC

CONTACT: Jonathon Miller, 574-821-7530
DESCRIPTION: 125,000 BTU space heater. Kerosene forced air heat.

LOT 1054



Shop-Built Cab - Selling Offsite

SPECIFICATIONS & FEATURES
- **Width:** 54"
- **Length:** 5'
- **Height:** 80"
- **Heat:** no
- **AC:** yes
- **Insulated:** no

LOCATION: Glenmont, OH.
CONTACT: Myron Nissley, 574-536-2481
SELLER STATEMENT: (part of entirety) Steps and support to ground, No controls included. These items will be sold offsite and will need rigging. Rigging required.

LOT 1055



Cleereman Mill Entirety of Lots 1050 through 1054 - Selling Offsite

LOCATION: Glenmont, OH.
CONTACT: Myron Nissley, 574-536-2481
DESCRIPTION: This entirety lot offers you the chance to buy Lots 1050 through 1054 (Carriage, track and frame, drive and feed, cab and controls) as a package. The individual hammer price of these lots will be added together and then a 10% raise will be added on top to determine the opening bid for the entirety. If an opening bid is received, the individual bids are considered void, and the lots will sell as an entirety. These items will be sold offsite and will need rigging. Rigging Required. $6800 Fee

LOT 1056



Mack J-Lino 13.3 L Turbo Power Unit - Selling Offsite

SPECIFICATIONS & FEATURES
- **Year:** na
- **Make:** Mack
- **Model:** J-Lino 13.3 L turbo
- **Serial #:** Part # 76815
- **Engine Cylinder:** 6
- **Fuel:** Diesel
- **Meter Reads:** 317 hours
- **Horsepower:** 400
- **Voltage:** 24V
- **Clutch:** yes

LOCATION: Glenmont, OH.
CONTACT: Myron Nissley, 574-536-2481
SELLER STATEMENT: (First of an entirety) Was used in Generac standby genset unit. Has only 317 original hrs, has a 240V block water heater, Murphy control system, electronic throttle, WTD-14-21HE clutch, no coupler, remote air filter on stand These items will be sold offsite and will need rigging. Rigging Required. $600 Fee

LOT 1057



Line Shaft and Frame - Selling Offsite

LOCATION: Glenmont, OH.
CONTACT: Myron Nissley, 574-536-2481
DESCRIPTION: (part of entirety) 2 15/16" x 18' shaft, all pulleys and bearings, mounted on 25" x 17' 6" x 6" I-Beam frame, includes coupler to motor , These items will be sold offsite and will need rigging. Rigging Required.

LOT 1058



Hydraulic Pump Drive and Pumps - Selling Offsite

LOCATION: Glenmont, OH.
CONTACT: Myron Nissley, 574-536-2481
DESCRIPTION: (part of entirety) 1 Vickers hyd pump model 4520V60A11-11CC20R, 1 Vickers pump model 45V42A 11C20R, 1 Kawasaki double pump model K3VG180DT-10NRS-6000-0 pressure compensated, mounted on jack shaft with sliding platform, no hoses. These items will be sold offsite and will need rigging. Rigging Required.

LOT 1059



Hydraulic Tank, Oil, Hoses, and Lines - Selling Offsite

LOCATION: Glenmont, OH.
CONTACT: Myron Nissley, 574-536-2481
DESCRIPTION: (part of entirety) Unit manufactured by Keim Hydraulics, 7' x 54" x 3' tank, has 575 gallon oil that has only 300 hrs use, all hoses to pumps, valves at tank and steel tubing to equipment not otherwise lotted, does not include valves by equipment. These items will be sold offsite and will need rigging. Rigging Required.

LOT 1060



Oil Cooling Radiator - Selling Offsite

LOCATION: Glenmont, OH.
CONTACT: Myron Nissley, 574-536-2481
DESCRIPTION: (part of entirety) 36"×34" Radiator, Hydraulic Motor, Includes Air Activated Valve. These items will be sold offsite and will need rigging. Rigging Required.

LOT 1061



Hydraulics Entirety of Lots 1056 through 1060 - Selling Offsite

LOCATION: Glenmont, OH.
CONTACT: Myron Nissley, 574-536-2481
DESCRIPTION: This entirety lot offers you the chance to buy Lots 1056 through 1060 (Pumps, tank, oil, oil cooler and lines) as a package. The individual hammer price of these lots will be added together and then a 10% raise will be added on top to determine the opening bid for the entirety. If an opening bid is received, the individual bids are considered void, and the lots will sell as an entirety. These items will be sold offsite and will need rigging. Rigging Required. $3600 Fee

LOT 1062



10kw Lima Mac Generator - Selling Offsite

SPECIFICATIONS & FEATURES
- **Generator Make:** Lima Mac
- **Generator Model:** 280MDL0079
- **Generator SN:** LM-345083-0200
- **Voltage:** 120/240
- **Amps:** 40
- **Phase:** Single Phase
- **Hertz:** 60
- **Capacity (KW):** 10

LOCATION: Glenmont, OH.

CONTACT: Myron Nissley, 574-536-2481
SELLER STATEMENT: Belt driven, wire to first junction box approx 15', on stand with sliding mount, good condition These items will be sold offsite and will need rigging. Rigging Required. $50 Fee

LOT 1500



Edmiston's Board Edger

SPECIFICATIONS & FEATURES
- **Make:** Edmiston's Hydraulic Sawmill Equipment, Inc
- **Model:** 336 SN: HE. 359. E
- **Type:** Stationary
- **Cut Capacity Thickness:** 4"
- **Cut Capacity Width:** 36" Overall Dimensions of Infeed: 42" x 8' Overall Dimensions of Outfeed: 6" x 18' Number of Blades: 0 Blade Type: circular Arbor Size: 3" Power Type: none Lasers: 2 Mounts but no laser lites

CONTACT: Main Office, (574) 825-0704
SELLER STATEMENT: Was in Production until July 2026.

LOT 1501



Edmiston 56" Husk

SPECIFICATIONS & FEATURES
- **Drive Type:** Large multi-groove V-belt spoked pulley
- **Arbor Mount:** Horizontal mandrel shaft with pillow block bearings
- **Guide / Splitter:** Curved vertical splitter blade
- **Included Accessories:** Extra steel drive shaft assembly with two pillow block bearings and collar
- **Shaft size:** 3"x5'.

CONTACT: Myron Nissley, 574-536-2481
SELLER STATEMENT: Will take 56" saw. Just came out of production.

LOT 1502



Reckart Hydraulic Log Turner

SPECIFICATIONS & FEATURES
- **Make:** Reckart Drive Type: Hydraulic
- **Hydraulic Cylinder:** Prince (3,000 PSI)
- **Hose Working Pressure:** 4,250 PSI WP
- **Mounting:** Steel base plate
- **Guard:** Steel protective shroud. 45" arm.

CONTACT: Myron Nissley, 574-536-2481

LOT 1503



Hyundai Electric Motor

SPECIFICATIONS & FEATURES
- **Make:** Hyundai Crown Triton
- **RPM:** 1780
- **Frame Size:** 326TC
- **HP:** 50 HP
- **Phase:** 3 Phase

CONTACT: Myron Nissley, 574-536-2481
SELLER STATEMENT: Good motor.

LOT 1504



Precision Husky 58-15 Chipper

SPECIFICATIONS & FEATURES
- **Make:** Precision Husky
- **Model:** 58-15
- **SN:** C-3436
- **Number of Knives:** 6 Drive: none Discharge: Top

CONTACT: Myron Nissley, 574-536-2481
SELLER STATEMENT: Has some welds. May need rebuilt. Just came out of production.

LOT 1510



Air Storage Tank

SPECIFICATIONS & FEATURES
- **Item:** 32" diameter x 9' Horizontal Cylindrical Storage Tank
- **Mounting:** Base Support Legs
- **Rigging:** Welded Lifting Lugs. 500 gallon.

CONTACT: Myron Nissley, 574-536-2481

LOT 1512



Oil Reservoir Tank

SPECIFICATIONS & FEATURES
- **Item:** Fluid reservoir tank
- **Material:** Welded steel
- **Color:** Orange
- **Components:** Circular fluid gauge, threaded ports, drain valve, and mounting brackets
- **Dimensions:** 3'x15"x3'.

CONTACT: Myron Nissley, 574-536-2481

LOT 1511



Fuel Tank

SPECIFICATIONS & FEATURES
- **Type:** Horizontal Storage Tank
- **Standard:** UL 142
- **Material:** Steel
- **Mounting:** Welded mounting bracket feet
- **Dimensions:** 5'x27"x4' Fittings: Threaded bungs, 90-degree pipe elbow with brass ball valve, Anova monitor cap

CONTACT: Myron Nissley, 574-536-2481

LOT 1513A



Simonds 56" Circular Sawmill Blade

SPECIFICATIONS & FEATURES
- **Make:** Simonds Intl
- **Blade Diameter:** 56" Blade Type: Inserted Tooth. F8 style

CONTACT: Myron Nissley, 574-536-2481

SELLER STATEMENT: Useable saw.

LOT 1514



56" Circular Sawmill Blade

SPECIFICATIONS & FEATURES
- **Blade Type:** Inserted-Tooth Circular Saw Blade
- **Diameter:** 56"
- **Gauge:** 6/8
- **Eye Size:** 2"
- **Tooth Style:** F8

CONTACT: Myron Nissley, 574-536-2481

SELLER STATEMENT: Useable saw.

LOT 1515



Simonds 56" Circular Sawmill Blades

SPECIFICATIONS & FEATURES
- **Make:** Simonds
- **Diameter:** 56"
- **Tooth Type:** Inserted tooth Shank: F 8

CONTACT: Myron Nissley, 574-536-2481

SELLER STATEMENT: Looks like a lightly used saw.

LOT 1516



Simonds 56" Circular Sawmill Blades

SPECIFICATIONS & FEATURES
- **Make:** Simonds
- **Blade Type:** Inserted tooth circular sawmill blade
- **Plate Gauge:** 6 Ga
- **Hand:** Right Hand (R.H.)
- **RPM:** 600. Tooth Style F 8

CONTACT: Myron Nissley, 574-536-2481

SELLER STATEMENT: Useable saw.

LOT 1517



56" Circular Sawmill Blades

SPECIFICATIONS & FEATURES
- **Product Type:** Circular Sawmill Blades
- **Tooth Type:** Inserted Tooth
- **Markings:** F8,.

CONTACT: Myron Nissley, 574-536-2481

SELLER STATEMENT: Some shanks missing.

LOT 1518



Simonds 56" Circular Sawmill Blade

SPECIFICATIONS & FEATURES
- **Make:** Simonds
- **Type:** Circular Sawmill Blades
- **Blade Design:** Inserted Tooth
- **Tooth / Shank Size:** F8

CONTACT: Myron Nissley, 574-536-2481

SELLER STATEMENT: Useable saw.

LOT 1519



Simonds 56" Circular Sawmill Blades

SPECIFICATIONS & FEATURES
- **Make:** Simonds
- **Model:** F8 style
- **Blade Type:** Inserted Tooth

CONTACT: Myron Nissley, 574-536-2481

SELLER STATEMENT: Useable saw.

LOT 1520



Simonds 56" Circular Sawmill Blade

SPECIFICATIONS & FEATURES
- **Make:** Simonds International
- **Item Type:** Circular Sawmill Blades
- **Diameter:** 56"
- **Tooth Style:** F8 Inserted Tooth

CONTACT: Myron Nissley, 574-536-2481

SELLER STATEMENT: Useable saw.

LOT 1521



56" Circular Sawmill Blade

SPECIFICATIONS & FEATURES
- **Item:** Circular Sawmill Blades
- **Tooth Type:** Inserted-Tooth
- **Tooth / Shank Pattern:** F8 style

CONTACT: Myron Nissley, 574-536-2481

SELLER STATEMENT: Useable saw.

LOT 1523



Diamond Grinding Wheels, Saw Bits and Shanks,

SPECIFICATIONS & FEATURES
- **Includes:** Saw bits, shanks, diamond grinding wheels, drill bearings, and more. New diamond grinding wheels
- **Saw Bits and Shanks:** Simonds Blue Tip 2-1/2 8/9 9/32 Long BT saw bits, carbide tipped saw bits, and saw shanks
- **Grinding Wheels:** Jones Saw Tools 3-1/2" x 1/2" x 1/8" with 3/8" arbor diamond wheels (Part: D35) with cleaning stick; Norton 3.5" x 1/2" x 0.125" x 0.376" 80# grinding wheel
- **Grinder Compatibility:** Fits Jones C4 and CH4 carbide grinders
- **Additional Items:** Jar of drill bearings and hardware, dressing stick, and composite rods

CONTACT: Myron Nissley, 574-536-2481

LOT 1522



56" Circular Sawmill Blade

SPECIFICATIONS & FEATURES
- **Item:** Circular Sawmill Blades
- **Blade Type:** Inserted-Tooth
- **Center Configuration:** Arbor Hole with Pin Holes
- **Markings:** F 8 style

CONTACT: Myron Nissley, 574-536-2481
SELLER STATEMENT: Some shanks missing.

LOT 1524



Steel Plate Welding Table

SPECIFICATIONS & FEATURES
- **Item:** Steel Plate Work Table
- **Top:** Solid Steel Plate
- **Frame:** Tubular Steel with Lower Cross Bracing
- **Dimensions:** 4'x8'x35".

CONTACT: Myron Nissley, 574-536-2481

LOT 1525



Pemberton Equipment Attachment Fits Volvo L70H/90H

SPECIFICATIONS & FEATURES
-
- **Make:** Pemberton Inc
- **Model:** 415226 VOLVO L70H/90H
- **SN:** CC-2320-01163. Quick attach bracket for wheel loader

CONTACT: Myron Nissley, 574-536-2481

LOT 1526



V-Belts, Equipment Filters, and More

SPECIFICATIONS & FEATURES
- **Item:** Industrial V-belts and equipment filters
- **Belt Brands:** Optibelt, BESTORQ
- **Belt Sizes Noted:** B 97, C 57, C 66, C 79, C 100, C 134, C 136, C 140, C 150, C 180
- **Filter Brands:** Baldwin Filters, Parker
- **Filter Part Numbers Noted:** PA2418-FN, PA2419, BF836-K3, B205

CONTACT: Myron Nissley, 574-536-2481

LOT 1527



Oregon Chainsaw Chain Grinder and Bucksaw Chains

SPECIFICATIONS & FEATURES
- **Make:** Oregon
- **Model:** electric Grinder 620-120
- **Serial Number:** 32449
- **Voltage:** 120V
- **Arbor Diameter:** 0.866" (22 mm)
- **Included Items:** Operator manual, bucksaw chains and solid rubber wheel

CONTACT: Myron Nissley, 574-536-2481

LOT 1528



Strapping Dispenser Carts and Cylinder Carrier

SPECIFICATIONS & FEATURES
- Mobile strapping dispenser cart Molded plastic totes with integrated carry handles and dual upright cylinder compartments

CONTACT: Myron Nissley, 574-536-2481

LOT 1529



2 Jones Saw Grinders

SPECIFICATIONS & FEATURES
- **Make:** Makita
- **SN:** 611274A
- **Drive:** Electric. 2 grinders with diamond wheels,.

CONTACT: Myron Nissley, 574-536-2481

LOT 1530



Jones Saw Sharpeners and Saw Wrenches

SPECIFICATIONS & FEATURES
- **Lot Includes:** 1 grinder and 2 extra drills , (2) saw tooth wrenches Tool Brands: Wengar, Jones Saw Tools
- **Lever Brand:** R. Hoe & Co. Inc
- **Drill Model:** Titan II (Model T219)

CONTACT: Myron Nissley, 574-536-2481

LOT 1532



Parts Washer and Ventilation Exhaust Fan

SPECIFICATIONS & FEATURES
- **Parts Washer Make:** Central Machinery
- **Parts Washer Item Number:** 60769
- **Parts Washer Serial Number:** 372801742
- **Parts Washer Capacity:** 20 Gallon
- **Parts Washer Electrical:** 120V / 60Hz / 0.5A
- **Parts Washer Pump Flow Rate:** 5.25 GPM
- **Ventilation Unit Make:** Airstream
- **Ventilation Unit Housing:** Galvanized steel
- **Fan Dimensions:** 40"x15"x40".

CONTACT: Myron Nissley, 574-536-2481

LOT 1533



2-Drawer Metal Filing Cabinet with Equipment Manuals and Conveyor Belting Roll

SPECIFICATIONS & FEATURES
- **Item:** 2-Drawer metal filing cabinet(14"x18"x2') and roll of rubber conveyor belting
- **Filing Cabinet:** Metal construction, 2 drawers with recessed pulls and lock cylinder
- **Conveyor Belting:** Heavy-duty 22 1/2" multi-ply black rubber conveyor belting with mechanical splice fastener
- **Included Manuals:** Ford tractor parts and service manuals (models 5110, 5610, 5900, 6410, 6610, 6710, 6810, 7410, 7610, 7710; Volume 2 SE-3870) and John Deere 450E / 455E technical manual binder (TM-1330) and more.

CONTACT: Myron Nissley, 574-536-2481

LOT 1531



Two Bench Grinders on Pedestal Stand

SPECIFICATIONS & FEATURES
- **Grinder 1 Wheel Diameter:** 8"
- **Grinder 1 Arbor Diameter:** 5/8"
- **Grinder 1 HP:** 3/4 HP
- **Grinder 2 Make:** Delta
- **Grinder 2 Wheel Diameter:** 6"
- **Grinder 2 Arbor Diameter:** 1/2"
- **Mount:** Pedestal Stand

CONTACT: Myron Nissley, 574-536-2481

LOT 1534



WPT Power P11-23AC-000 A PTO Clutch Assembly and Drive Components

SPECIFICATIONS & FEATURES
- **Make:** WPT Power Corporation
- **Model:** P11-23AC-000 A
- **Serial Number:** W2225480408
- **Operating Engagement Torque:** 134 to 177 lb. ft
- **Components Included:** PTO clutch assembly, adapter housing, ring gear, drive shaft, and linkage rod

CONTACT: Myron Nissley, 574-536-2481

SELLER STATEMENT: Rebuilt clutch.

LOT 1535



Hydraulic Pump and Oil Cooler

SPECIFICATIONS & FEATURES
- **Cooler Make:** American Industries
- **MN:** ACF-10-1 298 SN: 58280 Pump HP: 3 HP. Electric motor on pump. Directional valve. Oil cooler on bracket

CONTACT: Myron Nissley, 574-536-2481

LOT 1536



Quincy Air Compressor Pump, Pipe Vise and Threader

SPECIFICATIONS & FEATURES
- **Compressor Make:** Quincy
- **Compressor Model:** QT-5 202
- **Compressor Serial Number:** 20060421-0112
- **Pipe Vise Make:** Trimo / Trimont Mfg. Co
- **Pipe Vise Model:** No. 41
- **Pipe Vise Markings:** T-1606, Roxbury Boston Mass. U.S.A
- **Pipe Threader Stock:** Two-handled manual pipe threader die stock marked 1071
- **Additional Items Included:** Tooling components and dies on wire ring,.

CONTACT: Myron Nissley, 574-536-2481

LOT 1550



2005 Kaeser ASD 25 Rotary Screw Air Compressor

SPECIFICATIONS & FEATURES
- **Year:** 2005
- **Make:** Kaeser
- **Model:** ASD 25
- **Serial Number:** 1164
- **Part Number:** 100618.1
- **Horsepower:** 25 HP
- **Pressure:** 125 psig
- **Capacity:** 115 cfm
- **Voltage:** 230 / 460 V
- **Phase:** 3 Phase
- **Frequency / RPM:** 60 Hz / 3,550 RPM
- **Controls:** Sigma Control

CONTACT: Myron Nissley, 574-536-2481

LOT 1551



Ingersoll-Rand 30T Air Compressor

SPECIFICATIONS & FEATURES
- **Make:** Ingersoll-Rand
- **Model:** 15T 2 X 15
- **Serial Number:** 30T 811318 HP: 15
- **Phase:** 3 Phase
- **Voltage:** 230/460 V
- **Motor Frame:** 254T

CONTACT: Myron Nissley, 574-536-2481
SELLER STATEMENT: Had very little use.

LOT 1552



NACD 11.50" Industrial PTO Clutch Assembly

SPECIFICATIONS & FEATURES
- **Make:** North American Clutch & Driveline (NACD)
- **Clutch Size:** 11.50". Assembly No.: 434228A01
- **Clutch Engagement Torque:** 175 to 185 ft-lb (235 to 250 Nm)

CONTACT: Myron Nissley, 574-536-2481

LOT 1553



Electrical Parts in Crate

SPECIFICATIONS & FEATURES
- **Item Type:** Electrical enclosures, disconnect switches, breaker panels, speed drive, and components
- **Container Type:** Slatted wooden pallet crate
- **Verified Brands:** Allen-Bradley, Baldor, Eaton Cutler-Hammer, General Electric
- **Included Components:** Baldor adjustable speed drive, safety disconnect switches, panel boxes, covers, conduit, wiring, and hardware

CONTACT: Myron Nissley, 574-536-2481

LOT 1554



Automatic Slab Saw

SPECIFICATIONS & FEATURES
- **Drive:** Electric
- **Blade Size:** 30"
- **Blade Drive:** Mechanical
- **Blade Up/Down:** Swing blade
- **Cut Capacity:** 21"x8" Infeed: 16' Conveyor
- **Outfeed:** 11' Inclined Belt Conveyor
- **Overall Machine Dimensions:** 25'x6'6"x9' high Includes extra blade

CONTACT: Dale Nissley, 574-821-6014
SELLER STATEMENT: Working saw, unknown condition on the motor,.

LOT 1555



Crosby Edger 42 Industrial Edger

SPECIFICATIONS & FEATURES
- **Make:** Modern Iron Works
- **Model:** The Crosby Edger Size 42
- **SN:** 6072 S
- **Type:** Stationary
- **Cut Capacity Thickness:** 6" Cut Capacity Width:42" Overall Dimensions of Infeed: 46" x 10' Overall Dimensions of Outfeed: none Number of Blades: 5 Number of Stationary Blades: 5 Number of Moveable Blades: 0 Blade Type: Circle
- **Arbor Size:** 3" Power Type: none

CONTACT: Main Office, (574) 825-0704
SELLER STATEMENT: No blades in edger , includes 12 pcs. 20" split saw blades. 4 extra 42" rollers.

LOT 1556



Frick Edger

SPECIFICATIONS & FEATURES
- **Make:** Frick Cut Capacity Thickness: 4"
- **Cut Capacity Width:** 30"
- **Overall Dimensions of Infeed:** 6'x34"x Overall Dimensions of Outfeed: 6'x3' Number of Blades: 2 Number of Stationary Blades: 2 Number of Moveable Blades: One blade can be converted to moveable Blade Type: Circular
- **Arbor Size:** 2 1/8" Power Type: None.

CONTACT: Dale Nissley, 574-821-6014
SELLER STATEMENT: Working condition.

LOT 1558



Concave Belt Conveyor

SPECIFICATIONS & FEATURES
- **Drive Type:** Electric
- **Length:** 40' Overall Width: 30" Belt Width: 26 inches

CONTACT: Dale Nissley, 574-821-6014
SELLER STATEMENT: Was in production till Aug. 2026. In good condition.

LOT 1559



2017 JCB Edger

SPECIFICATIONS & FEATURES
- **Make:** JCB Model: 5 x 36 Type: board edger
- **Cut Capacity Thickness:** 5" Cut Capacity Width: 36" Overall Dimensions of Infeed: 36" x 6' Overall Dimensions of Outfeed: 36" x 8'
- **Number of Blades:** 3 Number of Stationary Blades: 2 only 1 on currently Number of Moveable Blades: 1 Blade Type: Circular
- **Split saw Arbor Size:** 2 inch
- **Power Type:** none
- **Lasers:** no

CONTACT: Dale Nissley, 574-821-6014
SELLER STATEMENT: Second owner machine. Was in operation through August 2026. Has collar for 2 stationary blades for 3 1/2" and 1 moving blade. Has new in feed and outfeed belts.

LOT 1557



Concave Belt Conveyor - Selling Offsite

SPECIFICATIONS & FEATURES
- **Drive Type:** Hydraulic
- **Length:** 70'
- **Overall Width:** 44"
- **Belt Width:** 27 1/2" Overall Height: 8'.

LOCATION: This item is located at 5832 County RD. 349, Millersburg, OH 44654.
CONTACT: Myron Nissley, 574-536-2481

LOT 1559A



Split Saw Edger Blades

CONTACT: Dale Nissley, 574-821-6014
DESCRIPTION: 3 resharpened and 10 dull blades. 16" blades. 3" arbor. Good blades.

LOT 1560



12' Aluminum Flat-Bottom Jon Boat

SPECIFICATIONS & FEATURES
- **Item Type:** 12' Jon Boat
- **Hull Material:** Aluminum
- **Hull Design:** Flat-Bottom
- **Seating:** 3 Bench Seats

CONTACT: Main Office, (574) 825-0704

LOT 1565



42" x 6' 6" Slab Rack

CONTACT: Main Office, (574) 825-0704

LOT 1700



Kuiet Kut Grinder

SPECIFICATIONS & FEATURES
- **Make:** Kuiet Kut Knives: Indexing bits
- **Drive:** line shaft Discharge: Top. 10".

CONTACT: Myron Nissley, 574-536-2481
SELLER STATEMENT: Modified to take 3-1/2" cutoffs, 19"x6' belt infeed, 34" outfeed blower, very good condition

LOT 1701



Deutz BF 6L 913 C Diesel Power Unit

SPECIFICATIONS & FEATURES
- **Make:** Deutz
- **MN:** BF 6L 913 C
- **SN:** 7553850
- **Meter reads (hours):** 2017 Original Hours: unknown Rebuilt: yes Rebuilt Hours: 2017 HP: 178
- **Cylinders:** 6 Clutch: Yes
- **Clutch Make:** Twin Disc
- **Fuel Type:** Diesel
- **Voltage:** 24.

CONTACT: Myron Nissley, 574-536-2481
SELLER STATEMENT: Harvard filter system, runs and operates good

LOT 1702



Miller Slab Saw with Conveyors

SPECIFICATIONS & FEATURES
- **Make:** Miller
- **Model:** Mechanical Drive: lineshaft Blade Size: 30" Blade Drive: lineshaft Blade Up/ Down: Swingblade
- **Cut Capacity:** 8"x 20" Infeed: 7' Outfeed: 6' Overall Machine Dimensions: 8'x13'x90" high.

CONTACT: Myron Nissley, 574-536-2481

LOT 1703



Live Rollcase

SPECIFICATIONS & FEATURES
- **Quantity:** 2 Size: 28''x14' Type: Chain-Driven Roller Conveyor
- **Drive Type:** No drive
- **Rollers:** 6.5" x 20" Supports: Steel Legs

CONTACT: Myron Nissley, 574-536-2481

LOT 1704



Lumber Carts

SPECIFICATIONS & FEATURES
- **Quantity:** 3
- **Frame Construction:** Welded steel square tube
- **Casters:** (4) caster wheels per dolly with metal and synthetic swivel casters

CONTACT: Myron Nissley, 574-536-2481

LOT 1705



Lumber Carts

SPECIFICATIONS & FEATURES
- **Item Type:** Material Handling Carts
- **Quantity:** 4 Construction: Welded Steel
- **Mounting:** Caster Wheels

CONTACT: Myron Nissley, 574-536-2481

LOT 1706



Jonsered 2171 Turbo Chainsaw

SPECIFICATIONS & FEATURES
- **Make:** Jonsered
- **Model:** 2171 Turbo
- **SN:** 00 3500081
- **Product Number:** 966 31 23-00
- **Fuel Type:** Gasoline
- **Guide Bar:** 20-inch bar

CONTACT: Myron Nissley, 574-536-2481

LOT 1707

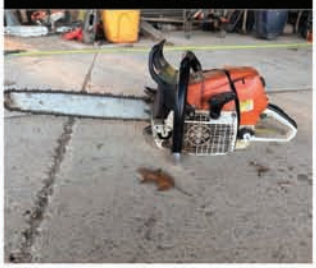

STIHL Gas Chainsaw

SPECIFICATIONS & FEATURES
- **Make:** STIHL
- **Model:** 46 Bar Size: 20 inch bar
- **Fuel Type:** Gas

CONTACT: Myron Nissley, 574-536-2481

LOT 1708



Strapping Dispenser Cart with Strapping and Tools

SPECIFICATIONS & FEATURES
- **Item:** Strapping dispenser cart
- **Frame Construction:** Tubular metal
- **Dispenser:** Spool holder with roll of green plastic strapping
- **Tools Included:** Manual tensioner and manual crimper/sealer
- **Additional Items:** Upper utility tray with metal strapping seals

CONTACT: Myron Nissley, 574-536-2481

LOT 1709



Signode Strapping Dispenser Cart with Manual Strapping Tool

SPECIFICATIONS & FEATURES
- **Make:** Signode
- **Equipment Type:** Strapping dispenser cart
- **Dispenser Assembly:** Steel strapping reel with central wing nut hub and guide roller assembly
- **Storage:** Upper utility tray
- **Included Items:** Manual lever-operated strapping tensioner tool and roll of steel strapping

CONTACT: Myron Nissley, 574-536-2481

LOT 1711



Manual Plastic Strapping Tensioner and 5/8" Heavy Duty Sealer Set

SPECIFICATIONS & FEATURES
- **Item Type:** Manual Strapping Tensioner and Sealer
- **Sealer Model:** ES58SJ-HD
- **Sealer Strap Width:** 5/8"
- **Tensioner Strap Width:** Up to 3/4" (19 mm)
- **Quantity:** 2 Pieces

CONTACT: Myron Nissley, 574-536-2481

LOT 1710



Green PET Strapping Coils and Box of 3/4" Serrated Seals

SPECIFICATIONS & FEATURES
- **Year:** 2022
- **Strap Type:** PET
- **Strap Model:** H3/4 190-6G
- **Strap Size:** 3/4"
- **Strap Color:** Green
- **Quantity:** 6 rolls. 3/4" x 4000' per roll
- **Seal Type:** Serrated Seal
- **Seal Size:** 3/4"
- **Seal Quantity:** 1,000 per Box

CONTACT: Myron Nissley, 574-536-2481

LOT 1712



Logrite Cant Hooks, Set of 2

SPECIFICATIONS & FEATURES
- **Make:** Logrite
- **Item:** Cant Hooks
- **Quantity:** 2
- **Handle Material:** Aluminum

CONTACT: Myron Nissley, 574-536-2481

BRIGHT STAR REALTY AND AUCTIONS, LLC
11751 CR 12, Middlebury, IN 46540
("Auctioneer")

Bidder Terms and Conditions

There is a 13% online buyer's premium in effect for all purchases made online. Buyer's premium is 10% for onsite bidders. All items sell where is as is with no warranties or guarantees. Buyer is responsible to inspect all merchandise prior to placing bids.Payment terms: Cash, check, wire transfer.Cash Payments totaling $10,000 or more will not be accepted. Credit cards are only accepted on invoices with a total of less than $2500. All payments are due immediately upon receipt of your invoice. Onsite buyers, payment is due the day of the auction. If onsite bidders wish to send a wire and still be assessed only the onsite buyer's premium, they must present a bank letter of credit (with limit stated equal to or higher than the amount owed by bidder) and wire must be sent no later than one business day after the auction.All items are pick-up only. Smalls must be removed within 2 days. All items must be removed within 30 days unless otherwise noted. Loadout available day of auction, after that by appointment. Please call agent for more info. Buyer shall assume responsibility of all property when auctioneer says sold. Auction company is not responsible for any missing or stolen items.

These Bidder Terms and Conditions ("**Terms**") apply to auctions conducted by BRIGHT STAR REALTY AND AUCTIONS, LLC and constitute a legal, valid, binding, and enforceable contract between Auctioneer and the Bidder. These Terms also form the basis for the final contract of sale between the Seller and the Buyer.

1. **Auctions Conducted Under These Terms.** The Auction is conducted under and in accordance with these Terms, the Terms posted on Auctioneer's website, applicable law, and any announcements or corrections made by Auctioneer during the Auction. By participating in the Auction, whether at the auction site, online, telephonically, or through any other means (including Absentee Bid), Bidder agrees to be bound by, and to abide by, these Terms.

Auctioneer's Licensing and Bonding. Auctioneer is licensed and bonded where required.

2. **Definitions**. The following definitions apply to these Bidder Terms for each auction conducted by Auctioneer:

"Absentee Bid" means a bid submitted in advance by an Absentee Bidder for the execution during the Auction.

"Absentee Bidder" means a person or entity that submits an Absentee Bid.

"Absolute Auction" or "Absolute" applies only if and when expressly indicated and means that property is to be sold to the highest bidder regardless of the amount of the final bid, with no limiting conditions, restrictions, or reservations. UNLESS SPECIFICALLY AND EXPRESSLY STATED BY AUCTIONEER IN WRITING, NO PROPERTY IS BEING SOLD ABSOLUTE OR AT AN ABSOLUTE AUCTION.

"Auction" means the auction sale at which Auctioneer solicits bids, or is scheduled to solicit bids.

"Auction Site" means the physical location of the Auction, or, for an Auction conducted entirely online, the location at which Property may be inspected.

"Bidder Number" means the number or other identifier issued by Auctioneer to a Registered Bidder for the purposes of identifying bids to such Registered Bidder.

"Bidder Registration" means the information provided by a prospective Bidder, and the process of registering such prospective Bidder, to bid at the Auction, including the prospective Bidder's agreement to be bound by these Bidder Terms.

"Broker Participation Fee" means an amount that is paid to a broker who has participated in procuring a Buyer, or has otherwise assisted in facilitating the sale of Property at the Auction, under the Terms and in the amount established by Auctioneer.

"Buyer" means the Winning Bidder with respect to each Lot of Personal Property.

"Buyer's Premium" is an amount with respect to each Lot of Personal Property sold at the Auction, calculated as a percentage of the Hammer Price, that is payable by the Buyer to Auctioneer for Auctioneer's own account.

"Fall of the Hammer" means the point, after bids have been received, at which Auctioneer declares a Lot of Personal Property "sold" to Bidder acknowledged by Auctioneer as having made the Winning Bid. During an auction that is exclusively online, the Fall of the Hammer will occur electronically at the end of timed (or extended) bidding. In an auction that is Subject to Seller's Confirmation, the Fall of the Hammer will occur on Seller's Confirmation of the High Bid Subject to Confirmation.

"Hammer Price" means the high bid amount recognized by Auctioneer with the Fall of the Hammer.

"High Bid" means the high bid amount recognized by Auctioneer at the conclusion of bidding on a Lot.

"High Bid Subject to Confirmation" means the High Bid amount recognized by Auctioneer at the conclusion of bidding on the Lot put up at Auction Subject to Seller's Conformation. If the High Bid Subject to Conformation is confirmed by Seller, it will be the Hammer Price.

"High Bidder" means the Bidder recognized by Auctioneer as having made the High Bid with respect to a Lot.

"Knocked Down" or "Knock Down" means, with respect to any Property put up at the Auction, that Auctioneer has acknowledged the Winning Bid with the Fall of the Hammer, or by announcing "sold", or by giving a similar such indication. Property may be Knocked Down electronically at the conclusion of a timed online auction event.

"Lot" means each individual item or grouping of Personal Property offered at one time by Auctioneer.

"No Sale" occurs if Property is put up at the Auction but is not Knocked Down or sold, and Auctioneer passes on such Property or declares a No Sale.

"Online Auction Platform" means the hardware and software utilized to conduct the Auction online and to facilitate online bidding, including any associated, adjunct, and/or complementary websites, services, premiums and promotions.

"Online Auction Platform Provider" means the provider of the Online Auction Platform and related services to conduct Auction online.

"Online Bidding Period" means, with respect to an Auction conducted in whole or in part online, any established period during which bids may be tendered.

"Participant" means any person who attends, or otherwise participates in, the Auction (in person or remotely). The term Participant includes, but is not limited to, Registered Bidders, Bidder, and Buyers.

"Personal Property" meansall tangible and moveable property, including fixtures, designated as Property.

"Pick-up" means the act of picking up or removing sold Lots by respective Winning Bidders at the date(s), time(s), and locationindicated for such during the Auction or as later agreed to by Seller and Buyer.

"Private Sale" means an event in which Property is sold by Seller, or on Seller's behalf, other than at the Auction (including a sale at an auction conducted by a person or entity other than Auctioneer).

"Private Sale Price" means the fair market purchase price of the Property paid, or agreed to, at a Private Sale in an arms-length transaction between Seller and the purchaser of the Property. If the Property is sold through a Private Sale for less than its fair market value, or in a transaction that is not an arms-length transaction, or is gifted by Seller, the Private Sale Price will be an amount equal to the fair market value of the Property in an arms-length transaction.

"Property" means the Real Property and the Personal Property.

"Purchase Price" means an amount equal to the Hammer Price or High Bid Subject to Confirmation, as the case may be, plusthe Buyer's Premium.

"Registered Bidder" means a person or entity that has registered to bid at the Auction.

"Registration Deposit" means, if required by Auctioneer, the deposit, in certified funds, made by a Registered Bidder in order to register for the Auction.

"Reserve" or "With Reserve" means that the Auctioneer may Withdraw Property put up at Auction and/or bids may be rejected prior to the Fall of the Hammer. UNLESS SPECIFICALLY AND EXPRESSLY STATED OTHERWISE BY AUCTIONEER IN WRITING, ALL PROPERTY IS BEING WITH RESERVE.

"Reserve Price" means the minimum price that Seller is willing to accept for specific Property.

"Seller's Confirmation" means Seller's confirmation, approval, and acceptance of the High Bid Subject to Confirmation acknowledged and recorded by Auctioneer.

"Subject to Seller's Confirmation" means, with respect to any Property expressly identified in this Agreement as being sold Subject to Seller's Confirmation, that after the High Bid Subject to Seller's Confirmation has been received and acknowledged by Auctioneer, Seller may determine, in Seller's sole and absolute discretion, to (i) accept such bid or (ii) reject such bid.

"Winning Bid" means the highest bid received and accepted (and if Subject to Seller's Confirmation, confirmed by Seller).

"Winning Bidder" means the Bidder who is recognized by Auctioneer as having made the Winning Bid.

"Withdraw" refers to the circumstance in which the Property is removed from the Auction, or in which it is determined that such Property will not be offered or sold at the Auction.

3. **Bidder Registration.** All persons desiring to bid at the Auction, must register to bid and be issued a Bidder Number. In order to register to bid, each potential Bidder must provide such information (including identifying information and qualifications) as requested by Auctioneer. Auctioneer may refuse to accept a Bidder Registration from any potential Bidder, may refuse to issue a Bidder Number to any potential Bidder, and, if a Registered Bidder breaches any Bidder Terms or engages in improper conduct, Auctioneer may revoke any Bidder Number. By registering to bid at the Auction, each Registered Bidder acknowledges and agrees that such Registered Bidder has read, understands, and agrees to be bound by, these

Bidder Terms and Conditions Continued...

Bidder Terms. In Auctioneer's discretion, bids may be received from a person who has not registered to bid, and by placing a bid accepted by Auctioneer such unregistered Bidder will be bound by these Bidder Terms and will immediately complete a Bidder Registration.

4. **Governing Law**.
   1.1 **For Auctions in the State of Indiana and Online.**Unless otherwise indicated, all Property is offered for sale in the State of Indiana, andwill be sold in the State of Indiana. Notwithstanding the physical location of the Bidder or any Participant, these Terms are deemed to be entered into in the State of Indiana, all bids and payments are deemed to be received in the State of Indiana, and the contract, if any, will be deemed to be formed and entered into in the State ofIndiana.
5. **Buyer's Premium.** All Property offered at the Auction is subject to a Buyer's Premium, which will be paid by the Buyer to Auctioneer for Auctioneer's own account. The Buyer's Premium will be calculated as a percentage of the Hammer Price, and will be added to the Hammer Price to determine the final PurchasePrice. Buyer agrees to pay the Winning Bid plus the applicable Buyer's Premium.
6. **Access to Auction Site.** Participants assume all risks associated with their presence at the Auction Site or their access to the online bidding platform utilized by Auctioneer. Any person may be denied access to the Auction, the Auction Site, and the online bidding platform utilized by Auctioneer, and may be removed at Auctioneer'sdiscretion.
7. **Nature of the Auction.**This Property is being sold at the Auction in the manner indicated on the first page ofthis Agreement.
8. **Bidding.** Registered Bidders may only bid at the Auction by agreeing to be bound by these Bidder Terms. By bidding, each Registered Bidder acknowledges and agrees that such Registered Bidder has had a full and fair opportunity to read, and understands, these Bidder Terms, and affirms that such Registered Bidder is subject to and bound by these Bidder Terms.
9. **No Bid Retraction.** Bidder may not retract a bid that has been acknowledged by Auctioneer or that has been submitted online. Bidder acknowledges and agrees that Auctioneer is acting in reliance on tendered bids in the conduct of the Auction, and that bid retraction is disruptive and interferes with the Auction, and that, as an inducement for Auctioneer to accept such Bidder's Bidder Registration and for such Bidder to bid at the Auction, Bidder agrees not to withdraw or to attempt to withdraw any tendered bid that has been acknowledged byAuctioneer.
10. **Online Auction.** The following terms and conditions apply if the Auction is conducted, in whole or in part,online:

10.1. **Online Bidding Registration.** Anyone desiring to bid online, or to establish the possibility of bidding online, will be required to create an online bidding account by completing all necessary forms and providing required information.

10.2. **Bidder Terms and Conditions; Notices and Announcements.** The Auction will be conducted in accordance with Auctioneer's Terms and any notices or announcements by Auctioneer and/or posted on Auctioneer'swebsite.

10.3. **Posted Times.** All times are based on the Eastern Standard Time zone unless stated otherwise. Posted closing times and time displays are approximate. Auctioneer reserves the right to close early or extend the Auction at any time at Auctioneer's sole and absolutediscretion.

10.4. **Online Bidding Increments.** Auctioneer may establish bid increments, and may modify or change bid increments, in Auctioneer's sole and absolutediscretion.

10.5. **Records of Online Activity.** Absent clerical errors, Auctioneer's records will be deemed final andconclusive.

10.6. **Technology Disruptions.** Auctioneer will not be responsible for technology disruptions, errors, or failures (including disruptions to bidding or the failure to execute, recognize, or record online bids), whether caused by (i) loss of connectivity, breakdown, disruption, or failure of the Online Auction Platform, (ii) breakdown, disruption, or failure of a Bidder's internet connection, computer, or system, (iii) viruses or software malfunction, or (iv) otherwise. Auctioneer may, but will not be required to, continue, suspend, delay, extend, reschedule, or close the Auction because of disruptions caused by technology failures, even after bidding has commenced.

10.7. **Failures by Online Auction Platform Provider and its Affiliates or Contractors.** Auctioneer may use an Online Auction Platform Provider to facilitate the Auction. Under no circumstances will Auctioneer be liable for any failure of the Online Auction Platform Provider to perform all or any of its obligations, or for the failure of any affiliates, employees, agents, representatives, or contractors of the Online Auction Platform Provider to perform theirobligations.

10.8. **Auto Extend Feature.** Any Online Bidding Period may include an auto extend feature. This means that, if an online bid is entered within a set time period approaching the end of the established Online Bidding Period, the Online Bidding Period will automatically be extended for an additional amount of time in increments established by Auctioneer, and will continue to be so extended until there is a set period of time that lapses during which no online bids are received, after which bidding will close.

10.9. **Disclaimer.** Auctioneer makes no representations or warranties, and disclaims any representations or warranties, (i) that the Online Auction Platform or any related website or technology will be uninterrupted, error free or virus free, (ii) as to the results that may be obtained by using the Online Auction Platform or anyrelated website or technology, or (iii) as to the accuracy, completeness, reliability, security, or current nature of the Online Auction Platform or any related website technology.

10.10. **Responsibility for Online Bids.** If a Winning Bid is sent to Auctioneer from the computer of a Registered Bidder, and is, thereafter, confirmed by Seller, such Registered Bidder will be theBuyer.

10.11. **No Reduction or Retraction of Online Bids.** Online bids may not be reduced orretracted.

10.12. **Competing Online and Onsite Bids.** In the event of contemporaneously made online and onsite bids, Auctioneer will determine which bid is the successful bid, and may, in Auctioneer's discretion, reopen thebidding.

10.13. **Winning Bidders Subject to Certification by Auctioneer.** The final determination of the Winning Bidder is subject to certification by Auctioneer; and any email or electronic message (whether generated manually or automatically) is subject to suchcertification.

11. **Absentee Bids; Remote Bidding.** In Auctioneer's discretion, Auctioneer may receive Absentee Bids and/or bids tendered by remote Bidders (whether telephonically or otherwise). All prebids and maxbids placed online are considered absentee bids. Auctioneer pledges complete integrity in the treatment of absentee bids and absentee bids may be initiated and advanced in accordance with Auctioneer's policies and procedures. Auctioneer has the right to initiate any absentee bids at 25% to 50% of their maximum amount. Auctioneer will make reasonable efforts to execute Absentee Bids, but Auctioneer will have no liability to any Absentee Bidder for the failure to execute any Absentee Bids for anyreason whatsoever. Each Absentee Bidder acknowledges and agrees that Property may be sold to another Bidder for the maximum amount of the Absentee Bid based on a bidding sequence that causes another Bidder to reach such amount first. If the execution of an Absentee Bid at its maximum amount would require Auctioneer to accept a bid that is less than a full bidding increment, Auctioneer has the sole and absolute discretion to accept or reject such bid. An Absentee Bidder may provide instructions to the Auctioneer to advance the bid by one or more bidding increments after the maximum amount of the Absentee Bid is, or would be, reached. Auctioneer acts only as the agent of the Seller, and the receipt and/or execution of Absentee Bids will not create an agency relationship between Auctioneer and any Absentee Bidder.
12. **Bid Increments.** Bid increments are established and controlled by Auctioneer, andmay be adjusted or modified in Auctioneer's sole and absolutediscretion.
13. **Registered Bidders Responsible for Bids Placed on Bidder Number.** Each Registered Bidder is responsible for the Bidder Number issued to such Registered Bidder. Auctioneer is not responsible for monitoring or policing the use of Bidder Numbers, and each Registered Bidder is responsible for all bids made on the Bidder Number issued to such Registered Bidder even if the Registered Bidder claims that the Bidder Number was lost, stolen, or misappropriated, unless notice of a lost, stolen, or misappropriated Bidder Number was provided to Auctioneer prior to an unauthorized bid being made. Absent a clerical error, Auctioneer's recording of bids against a Bidder Number will be conclusive as to the making of such bid by, or on behalf of, the RegisteredBidder.
14. **Withdrawal of Property.** Auctioneer has the absolute right to withdraw any Property from the Auction prior to the Fall of the Hammer, unless the Property is explicitly provided that the Property is being sold at an Absolute Auction.
15. **Winning Bid; Buyer.** Pursuant to these Bidder Terms, the Bidder making the Winning Bid for any Lot of Personal Property will be the Buyer of suchProperty.
16. **All Property Sold "AS IS", "WHERE IS", and "WITH ALL FAULTS"**. ALL PROPERTY IS BEING OFFERED AND SOLD IN ITS AS IS/ WHERE IS CONDITION AT THE TIME OF THE AUCTION, WITH ALL FAULTS, INCLUDING ANY HIDDEN DEFECTS OF ANY NATURE. NEITHER AUCTIONEER NOR SELLER MAKES ANY REPRESENTATIONS, WARRANTIES, OR GUARANTEES WHATSOEVER, EXPRESS OR IMPLIED, REGARDING THE NATURE, VALUE, SOURCE, AUTHENTICITY, FITNESS, MERCHANTABILITY, AND/OR ANY OTHER ASPECT OR CHARACTERISTICS OF SUCH PROPERTY. NO STATEMENT ANYWHERE, WHETHER EXPRESS OR IMPLIED, INCLUDING VERBAL STATEMENTS MADE BY AUCTIONEER, WILLBE DEEMED A WARRANTY OR REPRESENTATION BY AUCTIONEER OR SELLER. WITHOUT LIMITING THE GENERALITY OF THE FOREGOING, THERE ARE NO WARRANTIES OFTITLE, NON-INFRINGEMENT, AUTHENTICITY, ORIGIN, MERCHANTABILITY, OR FITNESS FOR A PARTICULAR PURPOSE,ALL OF WHICH ARE EXPRESSLY DISCLAIMED. EACH BIDDER ACKNOWLEDGES AND AGREES THAT HE, SHE, OR IT CANNOT RELY, AND HAS NOT RELIED, ON ANY REPRESENTATION, WARRANTY, OR GUARANTY MADE BY THE SELLER OR ANYONE ACTING AS AGENT OF THE SELLER, ORALLY OR IN WRITING, ABOUT THE PROPERTY, OR ANY OF IT. BY BIDDING, EACH BIDDER ACKNOWLEDGES AND AGREES

Bidder Terms and Conditions Continued...

THAT SUCH BIDDER HAS HAD A FULL AND FAIR OPPORTUNITY TO INSPECT THE PROPERTY, AND IS RELYING SOLELY ON, OR HAS WAIVED, SUCH BIDDER'S INSPECTION AND INVESTIGATION (i) IN DETERMINING WHETHER TO BID, (ii) IN DETERMINING THE AMOUNT OF A BID, AND (iii) IN BIDDING.

17. **Announcements.** Subject to the limitation set forth in these Bidder Terms, all terms and conditions and other announcements made by Auctioneer on the day of the Auction are binding and take precedence over any advertisements orlistings.
18. **Bidder's Inspection.** By bidding, each Bidder acknowledges and agrees that such Bidder has had a full and fair opportunity to inspect the Property, and is relying solely on, or has waived, such Bidder's inspection and investigation (i) in determining whether to bid, (ii) in determining the amount of a bid, and (iii) inbidding. Bidder accepts any and all risks associated with the purchase and/or use of the Property. Bidder agrees to defend, hold harmless, indemnify, and protect both Auctioneer and Seller from any all claims of injury arising out of or relating to the purchase or use of the Property.
19. **Description of Property.** Unless otherwise expressly stated otherwise in writing, any description of Property is based solely on visual impression, and is given solely for identification purposes, and does not create any warranty, expressed or implied, or representation byAuctioneer.
20. **Contract of Sale for Personal Property.** By operation of these Terms, no additional or further writing will be required to evidence the existence of a contract of sale for any Personal Property Knocked-Down at the Auction regardless of the Purchase Price, and these Bidder Terms, together with Auctioneer's clerking sheets or other physical or digital notation identifying the Lot, the Hammer Price, and the Buyer, will be conclusive evidence as to the terms of the sale. These Bidder Terms will be incorporated into the contract between each Buyer andSeller.
21. **Bidding by or on Behalf ofSeller.**At an Absolute Auction there is no Seller bidding. The Seller or anyone acting on the Seller's behalf will not bid (directly or indirectly) on any Property put up at Absolute Auction. At a Reserve Auction, the Seller or anyone acting on the Seller's behalf will not bid (directly or indirectly) on any Property put up at Reserve Auction, unless the Auctioneer announces and discloses that the Seller (or someone on behalf of the Seller) will be bidding at the Auction.
22. **Conduct of the Auction**. Auctioneer will regulate all matters relating to the conduct of the Auction and Auctioneer's decisions will be final and binding. Auctioneer will have control over bidding, and Auctioneer will resolve any and all disputes. If (i) a bid is made while the hammer is falling in acceptance of a prior bid or while bidding is otherwise being terminated,or (ii) promptly after the Fall of the Hammer or other termination of the bidding Auctioneer is made aware of a bid that was unnoticed prior to the Fall of the Hammer or other termination of the bidding, and it is demonstrated to Auctioneer's satisfaction that such bid was, in fact, timely made, or (iii) promptly after the Fall of the Hammer or other termination of the bidding Auctioneer is made aware that Auctioneer and a bid assistant or ringman, or multiple bid assistants or ringmen, have acknowledged bids in the same amount bid from different bidders, or (iv) some other bid dispute arises, Auctioneer may, in Auctioneer's sole and absolute discretion, reopen the bidding (but will not be required to). Any contract formed with the Fall of the Hammer will be subject to the conditions set forth in this Section. If bidding is reopened pursuant to this Section, the bid recognized by Auctioneer prior to the reopening of the bidding will be held, and may not be retracted, and, if no further bids are received, such bid will be the Winning Bid.
23. **Motor Vehicles and Equipment.** Any and all motor vehicles and motorized equipment (including, without being limited to, automobiles, trucks, vans, recreational vehicles, motor cycles, motor scooters, tractors, earth moving equipment and other heavy equipment) must be paid in full prior to removal from the Auction Site; and, if any vehicles or equipment is paid for with a check, the vehicle or equipment will not be released unless and until the check clears the drawee bank and the funds have been received byAuctioneer.
24. **All Sales Final.** ALL SALES ARE FINAL. NO REFUNDS ORRETURNS.
25. **Sales Tax.** Subject to applicable exemptions, if any, each Buyer is responsible for the payment of sales tax for each Lot Knocked-Down at the Auction, which sales tax will be collected by Auctioneer at the time payment is made.
26. **Payment.** All Personal Property must be paid for in-full by onsite Buyers on the day of the Auction, at or before the conclusion of the Auction, and before any Property is removed from the Auction Site by or on behalf of the Buyer.Online purchases are due upon receipt of your invoice. Onsite purchases may be paid in cash or approved check, and, when authorized by the Seller and made available by Auctioneer, by credit card or debit card.Cash payments totaling Ten Thousand Dollars ($10,000) or more will not be accepted.If onsite bidders wish to send a wire, they must present a bank letter of credit (with limit stated equal to or higher than the amount owed by bidder) and wire must be sent no later than one business day after the auction. Online purchases must be paid by credit card or approved check; provided, however, that any online purchases in excess of Two Thousand Five Hundred Dollars ($2,500.00) must be paid by wire transfer or certified funds unless other arrangements are made with Auctioneer in Auctioneer's sole and absolutediscretion.
27. **Wire Transfer Payments**. Buyer shall obtain verbal verification of all bank account information from Bright Star Auctions prior to initiating transfer. Except as otherwise provided by law, we shall not be liable for any loss or damage due to misplaced, unauthorized or fraudulent fund transfers.
28. **ACH/eCheck Payments**. By providing account information to Bright Star Auctions, buyer gives permission for Bright Star Auctions to retain payment information on file and represents they are the authorized account holder. Upon authorization to collect payment from Buyer's account and prior to transfer, Buyer is responsible to notify their financial institution of the impending transaction. Buyeragrees to notify Bright Star Auctions of any changes in account information.
29. **Returned Checks.** Any checks that are returned unpaid will be subject to a returned check fee in the amountof Fifty and 00/100 Dollars ($50.00). In addition to the foregoing, Auctioneer will be entitled to recover, from the issuer of a returned check, all costs and expenses, including attorneys' fees, for the collection of payment made in the form of a check that has been returned unpaid.
30. **No Stop Payment Orders or Credit Card Chargebacks.** Each Bidder agrees that such Bidder will not, under any circumstances, (i) issue a stop payment order with respect to any checks issued at or in connection with the Auction, or (ii) initiate a credit card chargeback with respect to any purchases at the Auction. Each Bidder further agrees that if, in violation of these Terms, a stop payment order is issued or a credit card chargeback is initiated, these Terms will be conclusive evidence of the Bidder's (i) waiver of any rights to issue a stop payment order or to initiate a credit card chargeback, and (ii) agreement not to issue a stop payment order or to initiate a credit card chargeback; and each Bidder acknowledges and agrees that on Auctioneer's presentation of these Terms to the bank, credit card company, or other financial institution against which a check was drawn or that issued the credit card on which charges were made, such bank, credit card company, or other financial institution will reverse any stop-payment order and/or deny any credit card chargeback, and will re-credit all amounts to or for the account of Auctioneer. If, in violation of these Terms, a Bidder issues a stop payment order or initiates a credit card chargeback, such Bidder, even if successful, will remain liable for all purchases made at the Auction, and will be responsible for all costs and expenses, including attorneys' fees, incurred by or on behalf of Auctioneer and/or Seller in challenging the stop payment order or credit card chargeback and in collecting payment. Each Bidder acknowledges and agrees that the covenant not to issue a stop payment order or to initiate a credit card chargeback is a condition to the issuance of a Bidder Number to such Bidder, and is being made as an inducement for Auctioneer to accept such Bidder's Bidder Registration and to issue a Bidder Number. Each Bidder acknowledges and agrees that Auctioneer is relying on the covenant not to issue a stop payment order or to initiate a credit card chargeback in accepting such Bidder's Bidder Registration and in issuing a BidderNumber.
31. **Pick-up and Removal; Shipping.** Each Buyer is responsible for removal of Lots purchased at the Auction, including shipping to remote Buyers. Pick-up and removal dates and times will be as posted on Auctioneer's website or announced at the Auction. Unless otherwise agreed, each Buyer is solely responsible for the disassembly, removal, shipping, and transportation of each Lot purchased by such Buyer. Tools, packing material,and/or assistancewill not be supplied at Pickup, so Buyer must plan accordingly. Disassembly and removal shall be done in a quiet and workmanlike manner, and each Buyer, in making its bid, shall thereby indemnify and hold harmless both Auctioneer and Seller against any and all damage caused by the acts of the Buyer, or such Buyer's employees, agents, representatives, or independent contractors in connection with the Pickup. Any and all damages to the Pickupsite, including, without being limited to damages to land or buildings, caused by a Buyer or by an employee, agent, representative, or independent contractor of a Buyer, will be repaired by, or at the expense of, such Buyer to the satisfaction of Auctioneer andSeller.Each Buyer must show a copy of the invoice (digital or hard copy) andgovernment-issued photo identification before Lots will be released.No Buyer shall bring pets or young children to the Pickup, as the movement of Lots presents an extremely high-risk environment that could result in injury or death.
32. **Insurance.** Any work performed by Purchaser(s) or Purchaser Representative (including sub-contractors) shall be insured and provide proof of coverage against all claims for injuries against persons or damages to property which may arise from or in connection with the removal of items or equipment. Insurance coverage requirements are as follows: General Liability $1,000,000/$2,000,000 and Worker's Compensation $1,000,000 or as required by State Law. Seller shall be listed as additionally insured, if required.
33. **Abandoned Items.** Any Lots not paid in full, not picked up and removed in the time provided (but, under any circumstances,within thirty (30) days after the Auction), or for which payment has notcleared(within five (5) days after the Auction), will be considered abandoned and may be offered for sale at a later auction or subject to other disposition. Such abandonment does not, however, relieve the Buyer or the Buyer's obligation to make payment in full. Any payments made by or on behalf of a Buyer are non-refundable, and Buyers will remain responsible for the full purchase price of all Lots sold to them.In addition, Buyer's bidding privileges may be suspended at future auctions.

Bidder Terms and Conditions Continued...

34. **Claims.** With respect to Lots removed from the Auction Site by or on behalf of a Buyer, no claims or returns will be allowed and no claim will be allowed for adjustments or rescission of any sales based on the failure of a Lot to correspond with any standard and/or expectation of theBuyer.
35. **Risk of Loss for Personal Property.** Risk of loss with respect to Personal Property passes to the Buyer with the Fall of the Hammer. Neither Auctioneer nor Seller will be liable for any loss or damage to a Lot after such Lot is sold at the Auction, other than as may be directly and solely caused Auctioneer's negligence, gross negligence, or intentional misconduct in handling and safeguarding the Lot while in Auctioneer's sole and exclusivepossession.
36. **Buyer's Remedies; Bidders/Buyers Not Entitled to Incidental or Consequential Damages.** To the extent that any Bidder or Buyer may be entitled to damages or remedies, the sole and exclusive remedy available to Bidders and Buyers is a return of the Purchase Price actually paid. Under no circumstances will Auctioneer or the Seller be liable for incidental or consequential damages, including, without being limited to lost profits or reduced productivity. Each Bidder acknowledges and agrees that no Bidder or Buyer is entitled to specific performance or other equitablerelief.
37. **Seller's Remedies.** If any Buyer breached such Buyer's obligations under these Terms or under a sale contract with the Seller of Property sold at the Auction, in addition to all other legal and equitable remedies, such property may be resold and the breaching Buyer will be responsible for any and all damages, including any deficiency or reduction in the Purchase Price, along with incidental damages.
38. **Indemnification.** Each Bidder agrees to indemnify, defend, and hold Auctioneer and Seller harmless from any current or future claim regarding the Auction or the Property, including, without being limited to, fitness, use, damage, safety, or injuries to persons orproperty.
39. **Private Sale.** No Participant or Registered Bidder may offer to enter into a Private Sale for the purchase of any of the Property prior to, during, or after the Auction. If any of the Property is not Knocked Down at the Auction and Bidder enters into an agreement to buy (i) any of the Personal Property from the Seller within ten (10) days after the Auction, and/or (ii) any of the Real Property within ninety (90) days after the Auction, Bidder shall pay to Auctioneer an amount equal to Auctioneer's full commission and Buyer'sPremium.
40. **Waiver.** Certain provisions of these Bidder Terms are for the exclusive benefit of Auctioneer and/or Seller(s). Such provisions, including, without being limited to, Bidder registration and qualification requirements, deposit and payment terms (including the method, form, and timing of payment), removal and delivery terms, and Property inspection terms), do not create, and will not be deemed to create, any benefits or rights in favor of any other persons, including competing Bidders, and may not be enforced by any other persons. Either globally or on a case by case basis Auctioneer and/or Seller may (but will not be required to) waive any provisions of these Terms that are intended for the benefit of Auctioneer and/or Seller.
41. **Compliance with the Law.** Bidder shallnot engage in any illegal conduct on the Auction Site and shall comply with all federal, state, and local laws. Bid pooling occurs when Bidders collude to regulate, and artificially suppress, bidding in an effort toreduce the Hammer Price. Anyone participating in bid pooling will be removed from the Auction Site and referred forprosecution. Theft is a serious offense, and, if discovered, will be prosecuted to the fullest extent of the law. Instances of theft will result in immediate termination of bidding and removal from the Auction Site.
42. **Governing Law; Jurisdiction; Venue; Waiver of Jury Trial.** These Bidder Terms will be governed by and construed in accordance with the laws of the State of Indiana, including its statutes of limitations, but without regard to its rules governing conflict of laws. All claims, disputes, and other matters between the parties will be brought in the state or federal courts sitting in and for Elkhart County, Indiana, which courts will have exclusive jurisdiction, and will be the exclusive venue, for any and all such claims, disputes, and other matters. By submitting a Bidder Registration and accepting a Bidder Number each Registered Bidder irrevocably and unconditionally (i) agrees that any claim or suit relating to these Bidder Terms, or the transactions contemplated hereby, will be brought in the state or federal courts sitting in and for Elkhart County, Indiana,; (ii) consents to the jurisdiction of such courts for any such claim, suit or cause of action; (iii) waives any objection that such party may have to the laying of venue of any such claim, suit or cause of action in such courts; and (iv) waives any objection to the bringing of such claim, suit or cause of action in such courts on the grounds of *forum non conveniens*. Each Bidder, Buyer, and other Participants waive the right to a jurytrial.
43. **Attorneys' Fees.** If any Participant breaches such Participant's obligations under these Terms, Auctioneer and/or Seller will be entitled to recover all costs and expenses, including attorneys' fees incurred in enforcing their rights.

Bright Star Realty and Auctions, LLC Licenses

Indiana
Bright Star Auctions - AC32100007
Loren Beachy - AU10500161

Kentucky
Loren D. Beachy - 259651

Wisconsin
Loren D. Beachy - 2990-52

Illinois
Loren Dale Beachy - #441002283

Tennessee
Loren D. Beachy - 7154

West Virginia
Licensed auction house
Loren Beachy - 2465

Ohio
Bright Star Auctions - 2018000007
Loren Beachy - 2009000171

Virginia
Bright Star Auctions - 2908001059
Loren Dale Beachy - 2907004635

North Carolina
Bright Star Auctions - 10455
Loren D. Beachy - 10381

South Carolina
Bright Star Auctions Firm License - 4224

Pennsylvania
Bright Star Auctions Firm License# AY002490

Mississippi
Bright Star Auctions Firm License# 1654F

All Bright Star Auctioneers have their individual state auctioneer licenses as needed.

BRIGHT STAR AUCTIONS

SCAN TO VIEW AUCTIONS, REGISTER TO BID & CONSIGN

brightstarauctions.com

(574) 825-0704
Call for a FREE printed Bid Book

Bright Star holds proper licenses in each state as required. License numbers available upon request.

UPCOMING AUCTIONS



DEC 9
Maple Valley Lumber
Nashville, MI · Sawmill Equipment



DEC 10–11
Year-End Michiana Equipment Auction
Middlebury, IN



DEC 17
Paint Valley Hardwoods
Beach City, OH · Sawmill Equipment



DEC 18
Wildcat Hardwoods
Millersburg, OH · Sawmill & Forestry



DEC 30–31 ONLINE & PHONE BIDDING ONLY
IronRing — Featuring Outcrop Equipment Sales and Rental
Various Locations

MONDAYS WoodRing · 9 AM ET · Dec 7 · 14 · 21
No auction on December 28th due to the Christmas holiday.

WoodRing
POWERED BY BRIGHT STAR

ABSOLUTE · NO RESERVES · EVERY MONDAY

PREMIUM PALLET CUT STOCK LUMBER, SOLD ABSOLUTE

FEATURED UPCOMING INVENTORY

- 1 1/4" × 3 1/2" × 48" Hardwood Stringers
- 1 1/4" × 3 1/2" × 48" Aspen Stringers
- 5/8" × 3 1/2" × 40" Hardwood Deck Boards
- 5/8" × 3 1/2" × 40" Aspen Deck Boards

→ Notched **#1-grade stringers**

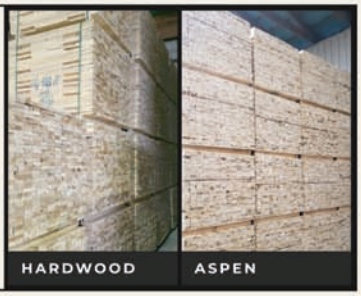

AUCTION DATES

Dec 7	Jan 11
Dec 14	Jan 18
Dec 21	Jan 25
Jan 4	

Weekly, every Monday at 9:00 AM ET, excluding holiday weeks.
No auction on December 28th due to the Christmas holiday.

SUPPLY IS NOT MEETING DEMAND — WE NEED MORE WOOD

WE COULD SELL 100+ LOADS WEEKLY!

Not running full weeks? Call today and let us help you ramp up production.

Currently sourcing: 4-way & 2-way stringers · Hardwood Deck Boards · Aspen Deck Boards

BID ONLINE AT
brightstarauctions.com/woodring

Can't bid online? Request our weekly bidding catalog.

Call **Noah Yoder** to consign today.
(574) 821-2801

BRIGHT STAR AUCTIONS · AC32100007

Phone Bidding instructions for Bright Star Auctions

If you can't make the auction, Bright Star is happy to accommodate you over the phone. By following the instructions below, you will be able to listen to the auctioneer and announcer and enjoy the crystal clear audio on the Bright Star Auction line.

Registration:

- Call the office at (574) 825-0704 ext 5 to register and get a bidder number. Preferably do this before auction day. Share your fax or email to receive the updated catalog the day before the auction.

Joining the Auction:

- **Ring 1: Call (419) 677-0715 and enter ID#: 904 359 662#.**
- Ring 2 (if applicable): Call (832) 680 -1799 and enter ID#: 464 897 846#.

You'll be placed in the auction audience upon calling.

Bidding Process:

- To bid, press *6 to unmute, state your bidder number and "yes" (e.g., "bidder 2532, yes").
- The ringman communicates your bid to the auctioneer.
- Press *6 to mute yourself when you are done bidding.
- Be sure to speak your bidder number first, loudly, and clearly.

Post-Auction Payment:

- Call (574) 825-0704 ext 4 within two hours after the auction to arrange payment.
- Credit cards are only accepted on invoices with a total of less than $2500. Cash payments are only accepted on invoices with a total of less than $10,000.
- Payments are due immediately post-auction.
- If you don't have fax or email, you'll be notified of your total by phone.
- Mail checks to: Bright Star Auctions, 11751 CR 12, Middlebury, IN 46540.

Additional Tips:

- Please do not try to bid on speaker phone.
- Hundreds of photos in the online catalog.
- Log into the conference line 15 minutes early to avoid missing your lot.
- If you have trouble getting logged in, please call the office at 574-825-0704.

Trucking Services:

- US Logistics
  - Contact Nathaniel Stoltzfus
  - Phone: (570) 660-4246

- **Enjoy the convenience of bidding from home with Bright Star!**

BRIGHT STAR AUCTIONS

NAA Auctioneer

INDIANA AUCTIONEERS ASSOCIATION

AUCTIONEER

IronRing POWERED BY BRIGHT STAR

Auction recordings are again available on the conference line:

Call: (712) 432-8774 - Conference id: 274448 # - Recording id: (6-digit date of auction) For example Williamsfield Valley Veneer was on September 21st, 2022. So, the recording id is 092122.

Press 1 to ***pause or restart***, press 4 to ***rewind*** 2 minutes, press 6 to ***fast forward*** 2 minutes.

Sawmill Exchange
11751 CR 12
Middlebury, IN 46540

DO YOU NEED TO SELL?

Are you thinking about an auction but don't know if it is the right fit?

Call Eugene for a free consultation: (574) 498-7238

He will give you options:

1. An auction proposal, or
2. A cash offer, and
3. A recommendation of which would net you the most money and be the best fit for you, or
4. All of the above and let you decide

Everything is done with your best interests in mind and with the highest level of integrity and professionalism. We want you to recommend us to your friends when it is all over and your money is in the bank.

Whether you have one piece to sell or a multi-million dollar operation, we can help you and would love to.



$135,000
IronRing - 11.10.26



$45,000
IronRing - 11.10.26



$42,500
IronRing - 11.10.26

I highly recommend Bright Star. They are all very professional and easy to work with. They were very organized when they came to catalog all my equipment. I really appreciate that they stayed during the loadout and the contact they kept with me until all buyers picked up their items. They are a great group to work with. - *Northern Wood Products*

BRIGHT STAR AUCTIONS

IronRing
SELL FROM ANYWHERE - TO EVERYWHERE