

Featured For Sale Listings

26-07
April 3



1641



1641



1643



13651



14618



1642



2626



3626



- 4/14 - IronRing
- 4/17 - Twin Gables
- 4/21 - WoodRing
- 4/24 - Ronald Hamilton

Is this a Sample Copy? See page 5!



IronRing



IronRing



IronRing

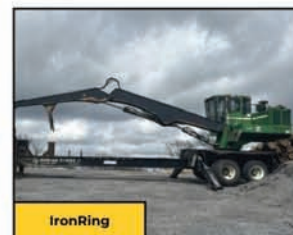

IronRing



Twin Gables



Twin Gables



Twin Gables



Ron Hamilton



Ron Hamilton

POWER. FOR THE LONG HAUL

We specialize in diesel power systems that are custom designed and built to meet **YOUR** specifications and needs. Keep your operation running at **full strength**.

CATERPILLAR

JOHN DEERE



DETROIT



**CALL NOW!
765-435-1507**

~9/32" available now~



USA

EAGLE CLAWS

\$399 per box

plus \$8 shipping (Free shipping on 3 boxes)
7% tax (unless exempt)



OHIO



5/16" teeth
now available!!
call for pricing



Showcase Equipment: 260.633.4047

Table of Contents **Page #**

From the Editor 4
 Subscription Form 5
 Market Report 6,7
 Lumber Report 8,9

Bid Book Section

Auction Results 60-66
 Logging Life 68-71
 Travels with Gavels 72-75
 Efficiency Edge 76,77
 IronRing 85-99
 Twin Gables 100-119
 WoodRing (Lumber) 120-123
 Estate of Ronald Hamilton 124-139

Display Ads

BAND-IT Company - Lavern Schrock 58
 Ben's Repair 35
 Blue Iron Metal Works 45
 Boon Books 33
 Bright Star Auctions 11-17,66,67
 Complete Layout 26
 Complete Setup 27
 DJM 47
 Eagle Claws 2
 Echo 19
 Farmshop Manufacturing 33
 Five Star Lifts 33
 Hershberger Manufacturing 31
 Hershey Machine 53
 J&J Track 41
 JS Welding 43
 Lumberline Laser 55
 Midwest Bandwheel Grinding LLC - Eli Hershberger 57
 Midwest Sharpening Service 57
 Pine Valley Bolts 51
 Power Works 2
 Showcase Rebuilt 25
 Supreme Mfg. 22,23
 Timber Buddy XP380 39
 Todd Wilson 35

Showcase Listings

Band Sawmills 18
 Circle Sawmills 18,21,24
 Band Resaws 24,28
 Gang Saws 28,29
 Edgers 29,30
 Debarkers 31,32
 Chippers ~ Hogs ~ Grinders 32-35
 Log Turners 35,36
 Transfer Equipment 36-46,48
 Blowers ~ Sawdust Removal ~ Cyclones ~ Barn Sweeps 48-50
 Power Units ~ Gensets ~ Motors 50
 Rolling Stock 50,51
 Pallet Manufacturing ~ Dedusters 51,52
 Sharpening 52
 Chopsaws ~ End Trimmers 53,54
 Air Compressors ~ Hydraulic Units 54
 Scragg Mills 54
 Miscellaneous (Woodworking, Metalworking, Ag, etc.) 54,55

Advertising Rates

2026 Rates - Per Month

Display ads	1 Month	3 Months
Eighth page (3.3125 x 2.5)	\$250	\$190 per month
Qtr page (3.3125 x 4.875)	\$400	\$350 per month
Half page (6.58 x 4.875)	\$650	\$500 per month
Full page (6.58 x 9.875)	\$1100	\$900 per month
Classifieds	\$110	\$100 per month

Now Offering:

Front Cover Space (3" w x 1" h)	\$200
Rotating Website Ad (one month)	\$200
Featured Website Item (2 weeks)	\$99
Facebook Post (2 weeks)	\$50
Digital Newsletter Featured Item	\$50
Digital Newsletter Display ad	\$100

Listing ads	1 Month	3 Months
1 Item	\$250	\$200 per month
3 Items	\$600	\$570 per month
6 Items	\$1140	\$1140 per month



Contact Gaylord:
(574) 536-1646
info@sawmillexchange.com

Upcoming Deadlines

- Issue 26-08
- Ad Space: Apr 3
- Materials Due: Apr 10
- **Mail Date: April 17**



- Issue 26-09
- Ad Space: Apr 17
- Materials Due: Apr 24
- **Mail Date: May 1**



- Issue 26-10
- Ad Space: May 1
- Materials Due: May 8
- **Mail Date: May 15**



Gaylord Yoder
(574) 536-1646
info@sawmillexchange.com



From the Editor

Monday, March 30th, 2026



Typical March weather here in our area—nice, balmy 70-degree days to 30 degrees, windy and rainy, sometimes all in the same day. April showers bring May flowers, but what does March weather bring? Turns out we can be thankful in all situations, as we are instructed in the book of Thessalonians: "In everything give thanks, for this is the will of God in Christ Jesus for you."

We enjoyed our short trip to Chicago a few weeks ago. And yes, they really do dye the river green for St. Patrick's Day. I hope to never again go to Chicago on that weekend because of all the people. We only wanted to cross the bridge to get to the train station, and we were sandwiched shoulder to shoulder with folks trying to do the same thing. Estimates are that there are several hundred thousand people in town for that weekend—and we happened to be four of them. Oh well, I got my piece of cheesecake and my deep dish pizza, which is what really matters. 😎

We accidentally got the address wrong for the April 10 Doll Lumber auction in the last book. The correct address is 1363 State Route 534, Southington, OH 44470. It's a live onsite auction that should be worth your time if you care to attend in person. Not fun when that happens, but it does show that we are human and can and do make mistakes.

We had a good auction here in Middlebury on March 27. Factory direct item prices were up a bit, and the equipment sold well too. We had a nice crowd come out to enjoy the free breakfast. The next auction will be in June, so get your consignments in early.

I will be out of the office all of next week, March 30 to April 2, for an auctioneers education course. The office will also be closed on April 3 for Good Friday. Happy Easter! And praise the Lord that He gave His Son, Jesus, to die for our sins.

Until next time,



Wayne Nisley, Editor
(260) 214-4203
waynen@sawmillexchange.com





Equipment Market Report



*Brought to you by Bright Star Auctions
Eugene Hochstetler / Vice President / (574) 242-1100*

The March 17 WoodRing lumber auction reflected a steady market, with several new bidders participating once again. Prices across most products held consistent with recent levels, showing continued stability in the lumber marketplace.

While activity was not overly aggressive, steady participation from both buyers and sellers continues to support the WoodRing platform as it gains traction. We also announced that beginning in May 2026, WoodRing will move to a weekly auction cadence, with auctions taking place every Monday. This change is expected to provide a more consistent marketplace for both buyers and sellers in the months ahead.

March 17th WoodRing Results:

Lot Identifier	Lot Name	Amount	Quantity	Total	Status
5	Bright Star Auctions Die-Cast Metal 1:64 Scale Truck Replica	\$100.00	1	\$100.00	sold
14	Aspen Stringers	\$0.80	9152	\$7,321.60	sold
15	Aspen Stringers	\$0.80	9152	\$7,321.60	sold
16	Aspen Stringers	\$0.80	9152	\$7,321.60	sold
18	Aspen Stringers	\$0.78	9152	\$7,138.56	sold
19	Aspen Stringers	\$0.77	9152	\$7,047.04	sold
20	Aspen Stringers	\$0.78	9152	\$7,138.56	sold
21	Aspen Stringers	\$0.77	10296	\$7,927.92	sold
17	Aspen Stringers	\$0.80	9152	\$7,321.60	sold
10	Dense Hardwood Stringers	\$1.03	7488	\$7,712.64	sold
11	Dense Hardwood Stringers	\$0.84	8424	\$7,076.16	sold
12	Red Pine Stringers	\$0.70	9152	\$6,406.40	sold
13	Red Pine Stringers	\$0.70	9152	\$6,406.40	sold
24	Aspen Pallet Lumber	\$0.20	11520	\$2,304.00	sold
22	Hardwood Pallet Lumber	\$0.30	9216	\$2,764.80	sold
23	Hardwood Pallet Lumber	\$0.40	9216	\$3,686.40	sold
40	Kentucky Fence Boards	\$8.50	1260	\$10,710.00	sold

**April 17th - Twin Gables - Oakland, MD
Accepting Consignments!**



**May 8th - IndFas Rental & Sales - Somerset, KY
Accepting Consignments!**

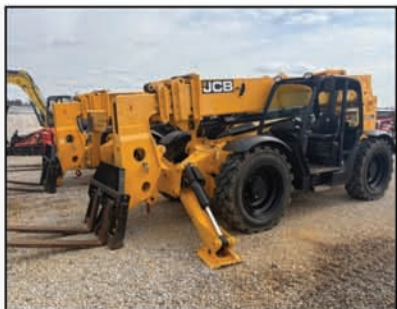

May 1st - Pine Log Company - State Road, NC



Article Composed/Edited by:
Editor Wayne Nisley
(262) 214-4203
waynen@sawmillexchange.com





Lumber Market Report

Week ending March 27th.



*Prices are per board foot and are for green lumber. Prices reflect averages from various contributors from: PA, MI, NY, OH, MD, MO, OK
+/- indicates price change from the last report.

	4/4				5/4			
Prices per board foot	FAS	1F	1C	2C	FAS	1F	1C	2C
Walnut	3.30-	3.30-	2.30-	1.32+	3.35+	3.35+	2.10-	1.15-
Cherry	1.20	1.20	0.70	0.30				
Red Oak	1.23+	1.23+	0.90	0.62-	1.00	1.00	0.40	
White Oak	2.50	2.50	1.10	0.65	2.70-	2.70-	1.10-	0.50
White Hard Maple	1.80	1.80	1.20	0.70	2.10		1.00	
Br Hard Maple	0.90	0.90	0.50	0.40				
White Soft Maple	2.02-	2.02-	0.93-	0.45+				
Br Soft Maple	0.90	0.90	0.70	0.50				
Wmy Soft Maple	0.60	0.60						
Poplar	1.15	1.15	0.50	0.20	1.03	1.02	0.71	
Basswood					0.83	0.83	0.43	0.27
Beech	0.80	0.80	0.40	0.20				
Hickory	1.20+	1.20+	0.50+	0.30-				
Ash	1.48	1.48	0.80	0.44				

Railroad Ties	35.00-
Crane Mats	0.65
Hardwood Cants	0.50+
Walnut 90/90	6.50
Walnut 90/70	6.00-

Hdw Cutstock	\$0.62
Softwood Cutstock	\$0.63



Lumber Buyer/Seller Guide

We got a lot of response from listing our information on the lumber buyer/seller guide. We now have all the work that we can handle! Glen Bontrager, Centerville, MI

H&M Pallet	Selling quality cutstock	Holton, MI	231-821-8800
Merle Hamner	Selling crane mats & cutstock. Buying Walnut & Wh Oak standing timber	Kahoka, MO	660-342-8004
A Miller Precut	Custom Hardwood Pallet Stock	Middlefield, OH	440-645-7325
Linus Martin	Buying Wh Oak Logs & 4/4 green Wh Oak Lumber	Osage, IA	641-982-4911
A&M Sawmill	Selling Eastern Red Cedar lumber	Dunnegan, MO	417-292-0932
Hoosier Lumber	Selling Custom Hardwood & Softwood Pallet Cutstock	Lagrange, IN	260-350-1389
Petersheim Sawmill	Selling Hdw notched stringers & crating lumber	10766 MCR 1031, Madison, MO	
Oak Tree Pallet	Custom Built Pallets	Augusta, WI	715-529-9026
Walter Martin	Re-Claim Lumber	Penn Yan, NY	315-521-5890
Lively Mill	Mesquite & Eastern Red Cedar	Kemp, TX	469-719-4197
Sugar Hill Lumber	Kiln Dried Pine 6" & 8" T&G & End Matched Lumber	Brockway, PA	814-661-3163
Stony Ridge Cutstock	Wanted: 4/4 3 Common Hardwoods	Marion, WI	715-754-2847
Southern Hardwoods	For Sale: Pallet Stock, Cants, Mats, Ties	Bennington, IN	812-577-5761
Sharpturn Products	Selling Hardwood Surveyor Stakes	Baltic, OH	330-897-2504
Big Mountain Lumber	Selling Swamp Mats - 12" X 16'-20' long	Allenwood, PA	507-548-1600
Burkholder Custom Sawing	Buyers wanted of quality crane mats	Verona, MO	417-229-6352
Roaring Springs Lumber	Producing quality crane mats - 14' -40'	Cadiz, KY	270-969-8459

Add your business today! Gaylord Yoder: (574) 536-1646
gaylordy@sawmillexchange.com

LUMBERKING BAND HEADRIG

13' live conveyor, fair condition - \$7000 OBO
Write to: Allen Miller
54119 Dorset Lane,
Quaker City, OH, 43773

LUMBER TIGER HEADRIG

25' conveyor, blower, misc parts, \$15,000
Write to: Menno Miller
54127 Dorset Lane,
Quaker City, OH, 43773

Wanted: AccuCut Edger
4" x 36"

Write to: Menno Miller
54127 Dorset Lane,
Quaker City, OH, 43773



13658 \$62,500
JOHN DEERE 344L WHEEL LOADER
2020 model with 8,800 hours. Cab with heat and A/C. A solid, clean machine. Includes heavy forks and 2-yard bucket. Make your offer today!
765-562-2361

Rockville, IN



No Photo Available

5624 \$12,000
2 BLADE FRICK EDGER
3 1/2" x 27" edger with 1 stationary blade and 1 movable blade. Powered by 27 HP Honda engine. Features new split blades, bearings, shaft, and feed rollers. Includes 6' infeed and 6' outfeed. Ready for work. Call for details. Make your offer today!
717-437-3397

Reedsville, PA



12645 \$2200
KOHLER 7KW GENSET
Powered by 3-cylinder Kubota diesel engine. In good working condition. Call for details. Make your offer today!
320-983-6543

Milaca, MN



12646 \$4000
ISUZU DIESEL ENGINE
50 HP with 1,800 hours. Includes clutch and Murphy control panel. Call for details. Make your offer today!
320-983-6543

Milaca, MN



12647 \$12,000
NEW CUMMINS ENGINE
Brand New! 200 HP with 820 actual hours. Complete power unit with radiator, Murphy controls, air compressor, and push fan. Call for details. Make your offer today!
320-983-6543

Milaca, MN



12648 \$60,000
NEW CUMMINS 8.3 DIESEL ENGINE
Brand new unit with 300 actual hours, 288 HP (standby fire pump engine). Hours are from periodic run time only. Engine only: \$12,500. Complete power unit (with clutch, radiator, and controls): \$15,000. Buy your choice. Call for details. Make your offer today!
320-983-6543

Milaca, MN



12649 \$4500
JOHN DEERE 6 CYLINDER ENGINE
160 HP unit removed from a combine. Hours unknown. Strong runner. Complete power unit. Call for details. Make your offer today!
320-983-6543

Milaca, MN

FOR SALE

Atlas Copco screw type air compressor.
Model #GA345-125. 480V. 3 phase, worked when taken out of production. \$2800.

Eli Zimmerman,
13198 Howard Rd.
Concord, MI. 49237.
Call 574-224-9747



1636 \$60,000
2022 TRU CUT EHS 70 BAND MILL
2022 model. Equipped with 2" band, 28" band wheels, and hydraulic band tensioning. 70" diameter cutting capacity with 55" total blade height movement. Includes electric motor, sawdust chute, and exhaust port. Call for details. Make your offer today!
281-541-3980

Gibsonia, PA



13659 **\$45,000**

**JOHN DEERE 444H WHEEL
LOADER**

Showing 18,600 hours with engine rebuilt in 2023. Includes grapple forks and two buckets. In good condition and currently in daily use.

Call for details.

Make your offer today!

610-593-1040

Lancaster, PA

Expo Richmond

Come find us in Booth 502

**April 17 & 18 - Meadow
Event Park, Doswell, VA**

Exclusive show discounts!



**Online &
Phone Bidding
Only!**

**Got Lumber?
Consign Today!**

April 21st - 9 AM ET

**Call Jonathon:
(574) 821-7530**

This auction offers a unique opportunity to purchase high-quality, fresh cut, notched #1 grade pallet stringers by the truckload. With multiple truckloads available, it's an excellent chance to secure bulk quantities at competitive prices. This virtual absolute auction provides a convenient and efficient way for buyers to meet their lumber needs. **Located at various locations so be sure to check out the BidBook or the website regarding the locations.**



Hardwood & Aspen Stringers
(1 1/4" x 3 1/2" x 48")
Located in Fairview, MI



Mixed Hardwood Deck Boards
(1/2" x 5 1/2" x 40")
Located in Middlefield, OH



Kentucky Fence Boards
(1" x 6" x 16")
Located in London, KY



Hardwood Cants
(5" x 8" x 96")
Located in Coloma, WI

**BRIGHT STAR
AUCTIONS**



AC32100007 (574) 825-0704
5% online buyer's premium. Payment: Cash, check, credit card, wire transfer.

Selling my cut stock lumber through Bright Star's Premium Cut Auction has been a turning point for my business. The process is straightforward and reliable—I know exactly when my lumber will sell, and I always get paid within a week. Bright Star's marketing puts my products in front of serious buyers nationwide, and I've consistently seen strong prices and quick sales. Since partnering with Bright Star, I've reached new customers, moved more inventory, and grown my business. If you want a hassle-free way to sell your lumber and expand your reach, I highly recommend their auction.
- John Gusler, Fairview Woodyard, Fairview MI

**Bid
Your
Way!**

Online Bidding: brightstarauctions.com

Phone Bidding: Call (574) 825-0704 to receive a FREE Bright Star Bid Book.

**Trucking
Available!**

**Call Eugene:
(574) 498-7238**

**No
Minimums! No
Reserves!**

Doll Lumber Co. Inc., a longstanding sawmill and forestry operation in one of Northeast Ohio's most active timber regions, is being liquidated due to retirement. After years of building the operation and assembling the equipment, infrastructure, and support assets needed for production, the contents will now be offered piece-by-piece at absolute auction, creating a rare opportunity to acquire quality, one-owner, name-brand equipment from a proven operation.
Accepting consignments to add to this auction!

Seller: Doll Lumber 
**Absolute
Sawmill &
Forestry
Equipment
Auction**
April 10th
9 AM EDT



Cat 924H Wheel Loader

Notice: The address on the last BidBook cover was incorrect. The correct address is **1363 State Route 534, Southington, OH 44470.**



Salem 3 Saw Board Edger



Salem 6' Double Head Headrig



1993 Hood 20000
Knuckleboom



2001 Hood 28000
Knuckleboom



1997 John Deere 540 G
Skidder



2003 540GIII Skidder



2007 Caterpillar D5G
3046 Dozer



1989 Mack Log Truck



1993 Kenworth T800B
Semi Truck



1994 Kenworth Log
Truck



Toyota 5FGCU25 Forklift



1993 Hubler Pup Trailer



2004 Pitts Log Trailer



2000 Dynaweld
Equipment Trailer



2002 Precision
Rosserhead Debarker



2002 Salem 4 Headblock
Slant Carriage



2002 Salem Drop Saw
Trimmer



Precision 58" Chipper



Lumber Dip Tank

Much
More!



G.M.Diehl 750 Straight
Line Rip Saw



Armstrong Semi Auto
Bench



Armstrong VariSharp
CNC Band Grinder

Buyer Accommodation Information:

Falls Inn - 3.9 miles - (330) 872-0988

Holiday Inn Express Lordstown-Newton Falls - 4.1 miles - (330) 872-6000

International airports ...

52 miles: Cleveland, OH (CLE) / Cleveland Hopkins International Airport

80 miles: Pittsburgh, PA (PIT) / Pittsburgh International Airport

83 miles: Erie, PA (ERI) / Erie International Airport

Regional airports ...

21 miles: Youngstown, OH (YNG) / Youngstown-Warren Regional Airport

52 miles: Akron, OH (CAK) / Akron-Canton Regional Airport

Buyer
Accommodation
Information!

For Real Estate questions contact

Dan Crouse (330) 647-0411

PLATZTM
REALTY GROUP

BRIGHT STAR
AUCTIONS



AC32100007 (574) 825-0704

10% onsite & 13% online buyer's premium.
Payment: Cash, check, credit card, wire transfer.



**Bid
Your
Way!**

Live Onsite: 1363 State Route 534, Southington, OH 44470

Online Bidding: brightstarauctions.com

Phone Bidding: Call (574) 825-0704 to receive
a FREE Bright Star Bid Book.



IronRing

POWERED BY BRIGHT STAR

Call Myron:
(260) 350-8953

April 14th - 9 AM ET

Deadline to consign for
the May IronRing auction
is Friday, April 17th.

Quality
Equipment!

Online &
Phone Bidding
Only!



2019 John Deere 650K LGP Dozer - South Salem, OH



2024 Timber Buddy XP380 Portable Bandmill - Frenchburg, KY

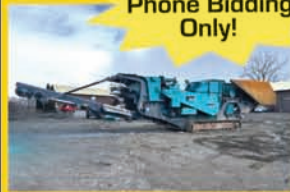

(2) 2017 Powerscreen TP500 Impact Crushers - Angola, IN



2009 Bandit 1900 Self-Propelled Whole Tree Chipper - Salem, OH



2018 Ditch Witch SK-1550 - Fall River, KS



2023 Gehl GCT3-14 Nappanee, IN



2016 JLG T500J Towable Boom Lift Mohrsville, PA



1994 JLG Rough Terrain Scissor Lift - Chariton, OH



2019 Hyundai 50DA-9 Stoutland, MO



2018 Linde H40T Rockville, IN



1998 John Deere 650G Exeter, MO



2018 Caterpillar 336F Decatur, IN



2011 Caterpillar 329D Decatur, IN



2013 Caterpillar 324E Long Reach Excavator Charleston, WV



2011 Timberpro TF830B Forwarder Canfield, OH



1994 TimberJack 230 Forwarder - Mio, MI



2007 John Deere 437C Dry Ridge, KY



TimberJack 430B Series II Knuckleboom Middlefield, OH



2017 Kleemann KT 80' Belt Conveyor Valparaiso, IN



2014 Eiqupter RB4000 Roofing Trailer Mohrsville, PA



2014 John Deere 4940 Sprayer - Rock Hill, SC



2023 Kubota M5-091 Stevens, PA



2025 Mahindra 5145 Cub Run, KY



2007 Cemantech 10-Yard Volumetric Mixer - Bloomfield, IA



2022 Cooks AE4P Portable Edger Unionville, VA



2009 Baker 3665D Kingman, IN



2024 Timber Lion Sawmill - Bear Lake, MI



2020 Morgan 4 Head Resaw - Toledo, OH



2025 Vortex V18 Ford Gas Chipper - Millington, MI

BRIGHT STAR
AUCTIONS

See **BidBook** for
complete catalog.

Need financing?
Fast, flexible options
available! Ask us about
Bright Star Financial
Services.



AC32100007 (574) 825-0704
10% online buyer's premium. Payment:
Cash, check, credit card, wire transfer.

**Bid
Your
Way!**

Online Bidding: brightstarauctions.com

Phone Bidding: Call (574) 825-0704 to receive a
FREE Bright Star Bid Book.

**Call Jonathon:
(574) 821-7530**

**No
Minimums! No
Reserves!**

Jeremy Martin and his sons, along with Dan Yoder, are offering their surplus sawmill, excavating, and farm equipment at absolute auction. This lineup includes sawmill machinery, loaders, excavators, tractors, skid steers, trucks, trailers, and more — all selling to the highest bidder.

Seller: Twin Gables



**Absolute
Sawmill & Farm
Equipment
Auction**

April 17th
9 AM ET



2020 Kubota KV75-2 Skid Steer



2010 John Deere 6230 Tractor



2003 John Deere CT332



2013 Bobcat S630



2004 Dressta 555B
Wheel Loader



Michigan 175 Wheel
Loader



1997 John Deere 444H
Wheel Loader



2001 John Deere 244H
Wheel Loader



John Deere 540B
Cable Skidder



Komatsu D31-16 Dozer



2000 Komatsu 4x4 Utility
Backhoe



Prentice 410E
Knuckleboom



(2) John Deere Gators



25' Equipment Trailer



2004 John Deere 5420
Tractor



1996 John Deere 6506
Tractor



1964 John Deere 4020
Tractor



John Deere 332 Tractor



John Deere 6-Row Planter



Best Grain Drill



John Deere
6 Bottom Plow



FS Fertilizer Spreader



H&S V10 Hay Rake



335 John Deere Hay Baler



Gehl 1540 Blower



Forest-All Sawmill



Vertical Edger



Well Built Bale Wagons

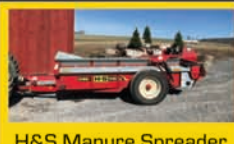

H&S Manure Spreader



SCMI Straight Line
Rip Saw



2023 Dust Cyclone

BRIGHT STAR
AUCTIONS

AC32100007 (574) 825-0704

10% onsite & 13% online buyer's premium.
Payment: Cash, check, credit card, wire transfer.

**Bid
Your
Way!**

- Live Onsite: 412 Doc Bernard Rd. Oakland, MD 21550
- Online Bidding: brightstarauctions.com
- Phone Bidding: Call (574) 825-0704 to receive a FREE Bright Star Bid Book.



**Call Jonathon:
(574) 821-7530**

**No
Minimums! No
Reserves!**

Ronald Hamilton was a longtime Lafayette-area machinist known for operating a fully functional, working machine shop that served local farmers and tradesmen for decades. His shop was actively used and well maintained, with equipment selected for real-world use rather than display. This absolute liquidation auction offers the contents of that shop, including machine tools, welders, and support equipment accumulated over a lifetime of hands-on work. All items sell to the highest bidder.

Seller: Estate of Ronald Hamilton



**Ronald
Hamilton Estate
Absolute
Liquidation
Auction**

**April 24th
9 AM ET**



Cincinnati 36" Heavy Duty Shaper



Hitachi Seiki Mill



Lodge & Shipley 20" Lathe



Mitsubishi Electrical Discharge Machine



LeBlond 16" Lathe



LeBlond Lathe



Miller Welder



Cat Genset



Mack Crane Truck



2003 Dodge Caravan SE Minivan



1995 Freightliner FL70 Truck



Gooseneck Winch Trailer



Koehring 466E Excavator



International Harvester Dozer



International Harvester Dozer



Cat Dozer



Grove Crane



Taylor Y-24-BWO Forklift

- Stihl 075 AV Chainsaw
- Stihl 041AV Farmboss Chainsaw
- Weedeater & Stihl 041 Chainsaw
- Levels and Pulley Puller Ram
- Snap On Torque Wrench
- Delta Bandsaw
- Blue Point Tachometer and Electric Meter
- Air Tools
- Bench Vise
- Milwaukee Rotary Hammer Drill
- RoboLaser
- Cincinnati 4' Radial Mill
- Hettner 4' Radial Mill
- Kempsmith #4 Vertical Max-Mill
- Gallmyer #35 Surface Grinder
- Sand Blaster
- Dust Blower System
- Barber-Colman Mill
- Norton Spindle Grinder
- Cincinnati Mill Indexing Vise
- Cincinnati Gilbert Mill
- Gilbert Mill Disc Cutters
- Gilbert Mill End Cutter
- Assorted Cutting Heads
- Cleereman Vertical Jig Borer
- Sioux Tooling Grinder
- Portable Valve Grinder Kit
- Reed Prentice Lathe
- Fellows Gear Shaper
- Buffalo Metal Cutting Bandsaw
- Springfield Lathe
- AL Universal Turret Lathe
- Hammond Dual Wheel Grinder
- New Haven Lathe
- Cooley Forge
- Tool Chest and Contents
- Tooling Parts and Rotating Table Lathe Parts
- Tool Chest and Rubber Sheet
- Parts Shelf and Contents
- Shelf and Contents
- Steel Shelf and Contents
- Diacro Roll Former
- Hydraulic Pump, Tools, and Parts
- Electrical Supplies
- Henley Whitmore Metal Cutter
- Electrical Wiring, Copper Coil, and Hose and Lubricant
- 6 Jack Stands
- Painting Supplies
- Turbo Pneumatic Foot Pump, and 1/2 Ton Hoist
- Skid of Cords
- Heavy Chains
- Assorted Chains
- Miller Metric Wire Feeder
- Cat Engine
- Stationary Air Compressor
- SH Industries Air Dryer
- Cat Engine and Parts Along East Wall
- Steel Shelf and Cat Engine Parts
- Cantilever Rack and Contents
- Filters and Parts
- Cable Clamps and Parts
- Bolt Bin and Bolts
- Air Grease Gun, Snap-On Thermometer and Parts
- Shelf with Welding Supplies
- 1984 Ford F350 Diesel Pickup
- 1980 Ford K604 Flatbed Truck
- 1984 GMC 9500 Truck
- 1993 Ford F350 XLT Pickup Truck
- Gooseneck Winch Trailer
- 1976 Ford F350 Truck
- 1973 Ford Mustang
- 1991 Chevrolet Cheyenne
- 3500 Dump Truck
- Denali Zaire Window Air Conditioner
- Steel Cart
- Semi Trailer and Contents
- Spools of Cable
- Brown Semi Trailer and Contents
- Hoses and Bicycle Tires
- Skid Steer Tires
- Misc. Tires
- Kellogg-American Air Compressor
- Crane Jib Arm
- HD10 Carolina Industrial Metal Bandsaw
- Cat Series H Dozer
- International Crawler Loader
- Cat Crawler Loaders
- International Crawler Loader
- Allis-Chalmers Crawler Loader
- Cat D7 Dozer
- Drott Crawler Loader
- Cat Dozer
- International Harvester Dozer
- Cat Mini Dozer
- LW Tuornapull Scraper
- LE Tourneau Scraper
- Earth Scraper
- Air Compressor
- Cat Tractor
- Hoe Attachment, 34" and 15" Bucket
- Laser Level and Fish Tape
- Ridgid Pipe Threader
- Lube Barrel Pump
- 2 Air Jack Hammers
- Chainsaws
- Fire Extinguisher and Compressor Fluid
- Heavy Cords
- Shovel and Oil
- Wrenches
- Rotozip Tool, Parts Containers, and O Rings
- Welding Accessories
- Air Brake Parts
- Compressor
- Fuel Tank
- Extension Ladder
- Cord Reel and Cords

BRIGHT STAR AUCTIONS



AC32100007 (574) 825-0704

10% onsite & 13% online buyer's premium.
Payment: Cash, check, credit card, wire transfer.

**Bid
Your
Way!**

- Live Onsite: 9914 E 100 N, Lafayette, IN 47905
- Online Bidding: brightstarauctions.com
- Phone Bidding: Call (574) 825-0704 to receive a FREE Bright Star Bid Book.

**Call Eugene:
(574) 498-7238**

**No
Minimums! No
Reserves!**

After years of serving the local market, Pine Log Company has made the decision to liquidate its sawmill and related equipment. This absolute auction represents the dispersal of machinery, support equipment, and assets that have been part of the company's operation in State Road, North Carolina.

Seller: Pine Log Company



**Absolute
Sawmill &
Forestry
Equipment
Auction**

May 1st
9 AM ET

**Quality
Equipment!**



Tigercat 635E Grapple Skidder



2010 Tigercat LX822C Tracked Cutter



Cat 525 Cable Skidder



Cat 525B Grapple Skidder



Timberjack 460 Cable Skidder



Timberjack 460 Skidder



Hyster H250H Forklift



Volvo L120E Wheel Loader



2014 Tigercat 250D Knuckleboom



Barko 160B Knuckleboom



Barko 160D Stationary Knuckleboom



Cleereman 38 3HB Carriage and Track



Mellott Rosserhead Debarker



Cornell 2-Blade Edger



Corley 10-Head Drop Saw Trimmer



Salem 7' Line-Bar Resaw



Precision 58" 8 Knife Chipper



McDonough 7' Right Hand Bandmill

**MUCH
MORE!!**

**Complete catalog
online!**

**Need financing?
Fast, flexible options
available! Ask us about
Bright Star Financial
Services.**

BRIGHT STAR
AUCTIONS



AC32100007 (574) 825-0704
10% onsite & 13% online buyer's premium.
Payment: Cash, check, credit card, wire transfer.

**Bid
Your
Way!**

- Live Onsite: 181 Traditional Living Rd. State Road, NC 28676
- Online Bidding: brightstarauctions.com
- Phone Bidding: Call (574) 825-0704 to receive a FREE Bright Star Bid Book.



1000-2000

BAND SAWMILLS

Call to advertise your equipment!

(574) 536-1646



1049 \$32,500.00

SALEM BAND HEADRIG

6', top wheel is 1 1/2" thick, steel slat off-bearing belt, air-strain, this unit is in good working condition
260-633-4047

Wolcottville, IN



1050 \$17,250.00

SALEM BAND HEADRIG

6', top wheel is 1" thick, air strain, was used for a line-bar resaw, good working condition
260-633-4047

Wolcottville, IN



1058 \$15,000.00

VERTICAL BAND HEADRIG

Smicksburg vertical band head-rig, 1-3/4" x 30" band wheels, 2-7/16" arbors, line-shaft ready, includes skid of spare parts and is ready for production
260-633-4047

Wolcottville, IN



1059 \$21,000.00

BANDMILL

WM LT-300 band mill, electric drive, includes off-bearing belt, log deck, cab and all controls, recently in production and ready to use
260-633-4047

Wolcottville, IN



1641 \$45,000.00

BAKER BBS-O BAND MILL & BAKER BE-O 3 BLADE EDGER

"Baker BBS-O band mill, fully loaded with 10' track extension. Powered by Kubota diesel engine with 1,369 hours. Fully hydraulic with two turners, three log risers, three fences, and two dogs. \$72,500. BE-O Baker 3-blade edger powered by Kubota diesel engine with 261 hours. Equipped with two stationary and one movable carbide blades. \$20,000. Seller purchased the equipment new and it is in good condition. Seller is retiring. Buy one or both — complete mill set \$45,000. Make your offer today!"
208-507-1463

White Bird, ID



1642 \$22,000.00

WOOD-MIZER LT40 BAND MILL

1999 model with 26 HP Kohler engine showing 1,121 hours. Cutting capacity of 38" x 20'. Equipped with electric simple setworks, loader, clamps/dogs, and roller guides. Fully hydraulic. Wood-Mizer performed field check on the mill last fall. Currently in operation. Make your offer today!
417-250-1300

Ava, MO.



1643 \$33,500.00

WOOD-MIZER LT40 SUPER HYDRAULIC BAND MILL

Nearly new with only 338.3 hours. Electric motor with full hydraulic system. Machine runs great and has been regularly serviced. A great buy.
Call for details. Make your offer today!
801-580-7493

Morgan, UT



2000-3000

CIRCLE SAWMILLS

Call to advertise your equipment!

(574) 536-1646



2063 \$35,000.00

CIRCLE MILL

Cleereman 3 head-block, 36" carriage, Timber Tiger electric set-works, includes track/ drive/ 60" husk/ cab and all controls, in good working condition
260-633-4047

Wolcottville, IN



2076 \$25,500.00

CIRCLE MILL

Cleereman 3 head-block, 141" knees, Model:36, SN: 115, air set-works, includes 56' of track-frame and cable drum, working condition
260-633-4047

Wolcottville, IN



2078 \$47,500.00

CLEEREMAN 4 HB MILL

Cleereman 4 head block, Model 40, air over air setworks, includes cab/track-frame/ carriage drive and all controls, in good working condition. 64' track length, 16' carriage
260-633-4047

Wolcottville, IN

RAMP UP PRODUCTION WITH THE 45HD2



POWER OPTIONS:

- ELECTRIC
- DIESEL
- HYDRAULIC

SPECS:

- 45" LOG CAPACITY
- UP TO 48' LENGTHS
- 2 POWER CLAMPS
- 1 POWER TURNER
- 4 POWER SQUARING ARMS
- 2 POWER TAPERS
- 40" BANDWHEELS
- TOUCHSCREEN NETWORKS

BENEFITS:

- LONGER BLADE LIFE
- BETTER BLAD PERFORMANCE
- HIGHER BLADE OPENING
- BIGGER LOG CAPACITY
- HEAVIER DUTY
- OPERATOR FRIENDLY CONTROLS

Showcase Equipment is excited to announce the acquisition of Echo Enterprises. This strategic move will allow Showcase to continue building the heavy-duty and custom-length bandmills while maintaining the exceptional customer service that has defined Echo's reputation.

SE **SHOWCASE**
EQUIPMENT LLC

260-535-2023 | Wolcottville, IN
ShowcaseEquipment.us



2087 **\$20,000.00**

HMC 4 HEAD BLOCK CARRIAGE

HMC HC-40, serial #330-1982, 4 head-block carriage, 110 volt electric over air set-works, 50 hp carriage drive, air powered dogs, 40' long track, was used with hand head, includes cab, controls and log turner, complete unit ready to operate and in good condition

260-633-4047

Wolcottville, IN



2088 **\$47,500.00**

CLEEREMAN CARRIAGE

Cleereman 3 head-block carriage, Silva-Tech computerized set-works, 48' long track/frame, includes cab, drive, husk and all controls, good working condition

260-633-4047

Wolcottville, IN



2089 **\$20,000.00**

CIRCLE MILL

HMC AC-40 4 head-block carriage, Silva-Tech set-works with spare parts, air dogs, husk has 48" dia bottom blade and 36" dia top saw, includes complete mill package including 42" chain Log Turner (Sawmill) and nose skids, working condition

260-633-4047

Wolcottville, IN



2091 **\$25,000.00**

CIRCLE MILL

Helle 3 head block, 36" carriage with 124" knees, husk with top saw, 60' long track, frame, 60 hp carriage drive, cab and all accessories, complete mill ready to work

260-633-4047

Wolcottville, IN



2093 **\$35,000.00**

CIRCLE SAWMILL

Corley 3 head-block circle mill, DY turbo- turners, Accura-Set set-works, air over air, almost hyd carriage drive, includes cab, husk, track, drive and all controls, recently in production and ready to work

260-633-4047

Wolcottville, IN



2094 **\$5,000.00**

SPLITTER SAW

designed to split cants, boards, etc., 50hp electric drive, 81x chain, 40" dia inserted tooth blade, hyd drive on feed, good working condition

260-633-4047

Wolcottville, IN



2096 **\$45,000.00**

HMC CIRCLE MILL

HMC 4 head-block circle mill, complete mill package, includes husk w/ top saw, carriage drive, operator cab, and all controls, price includes BRAND NEW set-works and mill gone through shop and ready for production

260-633-4047

Wolcottville, IN



2097 **\$17,500.00**

CIRCLE MILL

Helle 4 headblock carriage, complete package includes track-frame, husk, controls, carriage drive, unit hasn't ran in a while and may need some hoses changed, overall in good condition

260-633-4047

Wolcottville, IN



2100 **\$8,500.00**

CLEEREMAN CIRCLE SAW HUSK

for left hand carriage, includes 56" dia blade in good condition, off-bearer belt is 24" wide x 60" long, includes 200 hp electric motor, unit is in very good condition and ready to work

260-633-4047

Wolcottville, IN



2101 **\$399.00**

EAGLE CLAW SAW BITS

9/32", these are comparable to the Simonds dominator, call if you have any questions

260-633-4047

Wolcottville, IN



2103 **\$25,000.00**

CIRCLE MILL

Cleereman 3 head-block carriage 110 volt -over-air set-works, bottom dog flippers, working condition

260-633-4047

Wolcottville, IN



2104 **\$45,000.00**

CIRCLE MILL

Meadows 3 headblock carriage, 56" dia blade, PLS5000 computer setworks, includes 3 blade vertical edger, track-frame, husk and all controls, good working condition

260-633-4047

Wolcottville, IN

MAXIMIZE YOUR SAWMILL'S POTENTIAL

with Showcase Equipment



Optimize Efficiency + Boost Productivity

From consultation to installation, Showcase Equipment is here to *help you succeed.*



Comprehensive Consultations

Our experts will visit your facility, evaluate your needs, and provide personalized recommendations on the best equipment for your operation.



Custom Solutions Just for Your Business

We don't just sell equipment; we partner with you to design an efficient layout tailored to your goals.

Call **260-633-4047** to schedule your consultation and discover the Showcase difference!

SE **SHOWCASE
EQUIPMENT LLC**

260-633-4047 | Wolcottville, IN
ShowcaseEquipment.us



GREEN CHAIN

c55 Chain is standard but we can put any chain on, reduction gear powered by a drive of your choice

Drive Options include:

- 2-6 Strand
- Any length & width
- Endless Chain options



LOG DECK

Heavy duty tulsa winch powered by drive of choice: hydraulic, electric, or line shaft

Drive Options include:

- 2-6 Strand
- Any length & width
- H78 chain
- Stop-n-load

CUSTOM SIZES AVAILABLE ON ALL EQUIPMENT

Contact John for more information or to place an order today!

260-633-4047, ext. 5 | jj@showcaseequipment.us
206 Vine Streer, Wolcottville, IN 46795

FROM ONE PIECE TO A COMPLETE SET-UP!



LUMBER CART

42" x 92" cart includes casters and 2 uprights.



ROLLCASE

6" diameter rolls are standard, any size diameter rolls are available. Any length or width. Drive options include: hydraulic, electric, or line shaft.



260-633-4047 | Wolcottville, IN
ShowcaseEquipment.us

Top Quality, Great Value!
Custom Sizes Available

Visit ShowcaseEquipment.us
or call 260-633-4047 today
to learn more!



2107 **\$17,500.00**

CIRCLE MILL

Forest-All 3 head-block circle mill, 60" dia blade, complete mill package includes track-frame, drive, cab and all controls, 110 volt controls, Mass computer setworks, well maintained and in good operating condition
260-633-4047

Wolcottville, IN



2603 **\$18,000.00**

MEADOWS #1 PORTABLE MILL

Portable right-hand 2-headblock mill (can be converted to 4-headblock). Equipped with power receder, hydraulic dogs, and hydraulic feed. Includes one extra blade.
In good condition and ready for work.

Make your offer today!
270-218-2446

Horsecave, KY.



2625 **\$25,000.00**

MORBARK CIRCLE MILL

"16" right-hand mill with 4-headblock carriage and 40" opening, equipped with tapers and setworks. Electric motors power the hydraulics for the carriage, drive, and deck. Includes 54" blade plus one 60" and two 52" blades for the top mandrel. Features 80' track, 5-strand log deck (16' W x 20' L) with 3' log turner, 7-strand green chain (28' W x 18' L), off-bearing belts and rollers, Allen-Bradley electrical boxes, and transformer. Power options include Cat 3306 diesel 210 kW gen-set (11,800 hours) or newly rebuilt Cummins 260 kW gen-set with only 6 hours. Ready for work and ready to load. Lots of extra parts included. Call for more information. Pricing: \$25,000 - Mill only \$32,000 - Mill + Cat gen-set \$42,000 - Mill + both gen-sets"

970-379-3265

Rifle, CO



2626 **\$19,500.00**

EDMISTON CIRCLE SAWMILL

Equipped with computerized setworks (only 3 years old at shutdown), and fully hydraulic operation. Handles logs up to 42" x 12", with 40' of track and a log turner. Mill was shut down in 2024 and is in good condition. Includes four circular blades, three electric motors, parts and pulleys, 3-blade vertical edger, sawdust blower, banding cart with tools, and log deck. Complete mill in good condition—set it up and start cutting. Make your offer today!

641-436-7893

Farwell, MI



2633 **\$18,000.00**

PENDU BAND RESAW STAVE MILL

Completely rebuilt unit by Showcase Equipment, featuring custom-built center split and custom-built cut-to-length system. Equipped with roller guides. Available now at a very reasonable price. Call for price.

Make your offer today!
574-536-1646

Fredericktown, OH



2634 **\$8,500.00**

2018 GO-FAST BAND RESAW

12" belt grade saw with 14" cutting capacity. Powered by 30 HP, 3-phase electric motor. Runs 1.5" or 2" bands on 30" band wheels. Equipped with electric-over-hydraulic valves (setworks needed) and includes motor start panel. Package includes 30 Wood-Mizer 1.5" x 7/32 Silvertip bands, two 30" band wheels, and an additional Go-Fast unit for parts. Make your offer today!

989-240-4721

West Branch, MI



2635 **\$2,500.00**

SINGLE HEAD RESAW

Features Morgan-style design with roller guides, weighted press-down wheel, and belt feed. Overall length is 13'. Includes large quantity of 1.25" band blades. Lineshaft ready and in good working condition. Located at: Felty Borntreger, S14334 County Rd. M, Augusta, WI 54722. Make your offer today!

715-797-6802

Augusta, WI

No Photo Available

Sawmill Exchange

2636 **\$38,000.00**

BREWER BC 1600 GRADE RESAW

2000 model. Complete run-around resaw with electrical and hydraulic systems. 16" x 16" cutting capacity, using 2" bands with roller guides. Includes 5-way board separator. All stored under roof. Ready to load, in good condition, and ready for work. Make your offer today!

814-766-9925

New Enterprise, PA

Sawmill Exchange

3000-4000

BAND RESAWS

Call to advertise your equipment!

(574) 536-1646



3072 **\$75,000.00**

BAKER 5 HEAD RESAW

SHOWCASE REBUILT! Baker 5 head resaw, electric drive, includes return belt and 1 turn table, PRICE INCLUDES A COMPLETE REBUILD AND A FULL WARRANTY!
260-633-4047

Wolcottville, IN



3082 **\$12,500.00**

BAKER RESAW

Baker single head resaw, Model; BBR-O, Serial#; 04-3371, has tilting infeed belt w/ digital display, electric drive, includes spare parts/ blades, excellent condition
260-633-4047

Wolcottville, IN



3087 **\$40,000.00**

GRADE RESAW

"Hochstetler" band resaw, 12" x 12' long capacity, 2" x 30" band wheels, line-shaft ready, foot print 11'6" wide x 28'6" long, complete run-around system ready to work, very good condition
260-633-4047

Wolcottville, IN

REBUILT? **REDEFINED.**

The Showcase Rebuilt Difference

We rebuild your favorite brands of equipment and focus on making our Showcase Rebuilt equipment to consistently match (*or surpass*) new equipment.



- EXCEPTIONAL QUALITY
- BETTER PRICES
- WARRANTY GUARANTEED

SE SHOWCASE EQUIPMENT LLC
REBUILT
Quality. Trust. Excellence. Guaranteed & Warranted.

260-633-4047
WOLCOTTVILLE, IN
SHOWCASEEQUIPMENT.US



SETUP YOUR SAWMILL *for Success*

RETOOL YOUR SAWMILL WITH SETUPS & PRINTS

- CONSULTATION ON SETUP AND EFFICIENCY
- ONE PACKAGE EQUIPMENT PRICE FOR ALL
- CHOOSE YOUR FAVORITE BRANDS OF EQUIPMENT
- NEW MILL DESIGN AND LAYOUT
- TRADE-INS FOR USED EQUIPMENT
- EXISTING MILL UPGRADE



260-633-4047 | WOLCOTTVILLE, IN
SHOWCASEEQUIPMENT.US

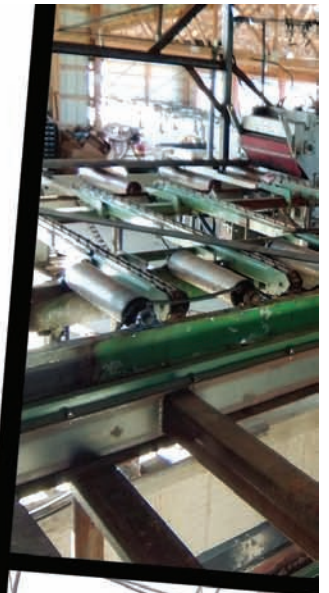

YOUR VISION, *OUR EXPERTISE*

Complete Sawmill Solutions Tailored to You!

Transform your timber business with a fully customized sawmill setup designed for maximum efficiency and productivity. Our experts guide you every step of the way.

IN-PERSON CONSULTATION

Understand your unique needs and goals.

DESIGN & LAYOUT

Optimize your space for smooth operations.

TIMELINE PLANNING

Deliver your dream setup on schedule.

Call **260-633-4047** to schedule your consultation and take the first step toward sawmill success!

SE **SHOWCASE
EQUIPMENT LLC**

260-633-4047
Wolcottville, IN
ShowcaseEquipment.us



3092 **\$17,500.00**

SINGLE HEAD RESAW

Pro-Cut BRAND NEW! single head resaw with return, lineshaft ready, option available for electric power, ready for production
260-633-4047

Wolcottville, IN



3093 **\$15,000.00**

RESAW

Brewer Golden Eagle single head resaw, electric drive, 36" dia wheels, return belt, includes numerous extra blades, this machine is in excellent condition and ready for production
260-633-4047

Wolcottville, IN



3098 **\$25,000.00**

RESAW

West Plains 2 head resaw, 6" wide capacity, electric drive, block guides, recently in production and ready to work
260-633-4047

Wolcottville, IN



3099 **\$8,500.00**

SINGLE HEAD RESAW

Morgan single head resaw, has return belt, electric drive, good working condition
260-633-4047

Wolcottville, IN



3100 **\$52,500.00**

RESAW

Baker 6-head resaw, electric drive, good working condition
260-633-4047

Wolcottville, IN



3104 **\$32,500.00**

RESAW

Pro-Cut single head resaw, complete run-around system with turn table on end, line shaft ready recently in production and in excellent condition
260-633-4047

Wolcottville, IN



3105 **\$32,500.00**

RESAW

Baker 3- head band resaw, set up for line-shaft operation, upgraded to guide rollers, includes "built-in" cant sizer, good working condition
260-633-4047

Wolcottville, IN



3108 **\$7,500.00**

RESAW

Baker PAQ single head resaw, electric powered, good working condition
260-633-4047

Wolcottville, IN



3626 **\$130,000.00**

2024 HERSHBERGER GRADE RESAW

Cutting capacity of 16" x 16" x 14' long. Complete run-around system in excellent condition. New in March 2024 with less than 1,000 hours of runtime. Works very well and ready for work. Make your offer today!
641-876-5555

Davis City, IA



4000-5000

GANG SAWS

Call to advertise your equipment!

(574) 536-1646



4026

CORLEY GANG EDGER

8" capacity, includes infeed/outfeed, electric drive, THIS UNIT NEEDS TO BE REBUILT, CALL FOR OPTIONS!!
260-633-4047

Wolcottville, IN



4041

GANG SAW

RoJo double arbor gang saw, 6" thick x 8" wide capacity, includes sizer head, line shaft ready, includes blades/spacers, good working condition
260-633-4047

Wolcottville, IN



4042 **\$30,000.00**

GANG SAW

Quality Machine single arbor gang saw, 6" thick x 24" wide capacity, has indexable sizer head, waste belt, all electric drive, 100hp, 25hp, and 10hp motors, 10 blades and lots of various spacers, has 6' in feed, good working condition

260-633-4047

Wolcottville, IN



5000-6000

EDGERS

Call to advertise your equipment!

(574) 536-1646



5103 **\$85,000.00**

TIERNEY GANG SAW/EDGER

6" capacity gang edger, gang side is 16" wide- edger side is 28" wide, this unit will be "SHOWCASE REBUILT" and come with a full warranty, call to customize to your specs and for a time-line

260-633-4047

Wolcottville, IN



5111 **\$17,250.00**

CORNELL EDGER

6" x 42" capacity, MN: HE42, SN: 703-10-81, single arbor, (4) 19" saws, 2 movable blades, 8" infeed, 8" powered outfeed, electric drive, comes w/ spare spacers, saws and laser lights

260-633-4047

Wolcottville, IN



5112 **\$37,500.00**

SHOWCASE REBUILT CORNELL GANG EDGER

6" x 36" capacity, 8" infeed/4' live outfeed, 1 movable & 1 stationary blade, line shaft ready, this unit was lightly used since being completely rebuilt. Ready for production, comes with a 6 month warranty, LIKE NEW CONDITION

260-633-4047

Wolcottville, IN



5114 **\$10,750.00**

COOK EDGER

Model:36EZTD, SN: 42, 5" x 21' tailing belt outfeed, 38" x 9' infeed rolls, 6" x 36" infeed cap, control panel, manual blade set, (2) 20" blades both are adjustable, electric drive, good heavy duty older unit

260-633-4047

Wolcottville, IN



MORBARK 48" CHIPPER

FOR SALE - \$32,500



48" 6 knife chip-pac, includes 5' x5' shaker screen, electric drive, includes soft start, numerous spare knives and parts, good working condition.

Explore all our inventory at ShowcaseEquipment.us or call 260-633-4047 to learn more.



ShowcaseEquipment.us



5118 **\$11,500.00**

EDGER

4" x 30" wide capacity, 2 movable blades, includes BRAND NEW ARBOR, very good condition

260-633-4047

Wolcottville, IN



5131 **\$12,500.00**

VERTICAL EDGER

Helle 2 blade vertical edger, 22" dia blade, 40 hp electric drive, price includes going through shop, good working condition

260-633-4047

Wolcottville, IN



5134 **\$10,500.00**

CORNELL EDGER

6" thick x 36' wide capacity, 1 stationary-2 movable blades, air-powered hold-downs, includes 8' long infeed rollers, movable fence, working condition

260-633-4047

Wolcottville, IN

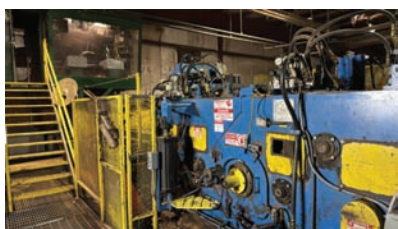

5136 **\$45,000.00**

GANG SAW

Timber Machine Technologies heavy duty edger, 8" thick x 38" wide capacity, 400 hp electric drive motor, bottom splined arbor, includes operating cab and all controls, ready for production

260-633-4047

Wolcottville, IN



5138 **\$10,500.00**

CROSBY EDGER

6" thick x 32" wide capacity, 4 blades 1 movable-3 stationary, includes 80' long 6" dia pvc piping, good operating condition

260-633-4047

Wolcottville, IN



5139 **\$6,500.00**

VERTICAL EDGER

Forest-All 3 blade vertical edger, 40 hp electric motor, hyd blade movement, good condition

260-633-4047

Wolcottville, IN



5141 **\$9,500.00**

EDGER

Wood Mizer board edger, 3" thick x 24" wide capacity, electric powered, 2 blades, 1 movable, good operating condition

260-633-4047

Wolcottville, IN



5142 **\$4,500.00**

EDGER

Miner board edger, 4" thick x 32" wide capacity, hyd drive, 3 blades, 1 movable, working condition

260-633-4047

Wolcottville, IN

No Photo Available

Sawmill
Exchange

5619 **\$11,500.00**

SMICKSBURG EDGER

"Brand new edger available for sale or order. Equipped with two 16" carbide split blades, one stationary blade, one movable blade, and a movable straight edge. Features four feed rollers with gravity press-down rollers, 6" infeed and 6" outfeed rollers, and is lineshaft ready. Available with 4' x 32" cutting capacity or optional 36" cutting capacity. Contact: David Miller, 544 Kerr Rd, Smicksburg, PA 16256

Pricing: 32" model - \$10,000 | 36" model - \$11,500"

574-536-1646

Smicksburg, PA



5620 **\$5,500.00**

CROSBY EDGER

6" x 43" cutting capacity with new drive rollers, 6' infeed, and spacers included. Lineshaft ready and in good working condition. Located at: Felty Borntreger, S14334 County Rd. M, Augusta, WI 54722.

Make your offer today!

715-797-6802

Augusta, WI

No Photo Available

Sawmill
Exchange

5623 **\$9,000.00**

2 BLADE EDGER

Cutting capacity of 16" x 16" x 14' long. Complete run-around system in excellent condition. New in March 2024 with less than 1,000 hours of runtime. Works very well and ready for work.

Make your offer today!

814-761-0461

LaJose, PA

Sawmill
Exchange

6000-7000

DEBARKERS

Call to advertise your equipment!

(574) 536-1646



6024 **HMC DEBARKER** \$27,500.00
 Rosser head, slant track, hyd. drive on the head, in working condition,
 CALL FOR REBUILDING OPTIONS ON THIS MACHINE
 260-633-4047

Wolcottville, IN



6025 **NICHOLSON DEBARKER** \$72,500.00
 27" 6 arm, includes lots of new parts, Good Working Condition, price includes some installation costs, call for details
 260-633-4047

Wolcottville, IN



6030 **HMC DEBARKER** \$27,500.00
 rosser head, slant track, working condition
 260-633-4047

Wolcottville, IN



6031 **HMC DEBARKER** \$34,500.00
 rosser head style, all hyd. drive, 36" dia. log capacity x 12' long, very good condition
 260-633-4047

Wolcottville, IN



6033 **RING DEBARKER** \$28,500.00
 Beloit ring type debarker, electric drive, working condition
 260-633-4047

Wolcottville, IN



6036 **HMC DEBARKER** \$27,500.00
 rosserhead style, in working condition
 260-633-4047

Wolcottville, IN



Hersherberger
 MANUFACTURING & SALES

Let your imagination be our challenge!

Quality Built Mechanical Forklifts





Kuiet Kut Grinders

The original & proven design is back!

12", 16", and 20" sizes available. All original Kuiet Kut parts in stock and available for immediate shipment.



**In stock,
 ready to ship!**



Brubacher
 Band Blade Sharpening Equipment

- Blade Sharpeners
- Blade Rollers
- Blade Setters



6760 Richmond Mill Road, Livonia, NY, 14487 | (585) 601-5152



6042 **\$25,500.00**

RING DEBARKER

Valone Kone ring debarker, electric drive, includes infeed/outfeed, working condition
260-633-4047

Wolcottville, IN



6043 **\$25,500.00**

DEBARKER

Morbark 628 debarker, electric drive, includes operator cab and all controls, very good condition
260-633-4047

Wolcottville, IN



6044 **\$34,500.00**

DEBARKER

Mellott rosser-head debarker, electric drive, hyd cylinder for head up-down, recently in production and in good operating condition
260-633-4047

Wolcottville, IN



6045 **\$57,500.00**

RING DEBARKER

30" dia Cambio ring debarker, 6 arms, steel infeed press wheels, all electric, all electrical and controls included, recently in production and in good working condition, infeed/ outfeed also available, call for price
260-633-4047

Wolcottville, IN



6046 **\$42,500.00**

DEBARKER

Mellott rosser-head debarker, your choice of power (electric or hyd), new babbit in bearings, new cleats on bull wheels, good condition and ready for production
260-633-4047

Wolcottville, IN



6047 **\$55,000.00**

DEBARKER

30" Cambio 5 arm ring debarker, electric drive, includes infeed/ outfeed log troughs and all controls, in good condition and ready for production
260-633-4047

Wolcottville, IN



6048 **\$87,500.00**

DEBARKER

Precision rosser head debarker, Model P636, Serial # D563, 36" capacity, electric drive on head, self-contained hyd unit for carriage etc., upgraded to chain drive for carriage, price is Showcase Rebuilt and comes with warranty. CURRENTLY IN THE SHOP SO CALL WITH YOUR SPECS TO HAVE IT CUSTOMIZED!

pics similar to actual machine

260-633-4047

Wolcottville, IN



**7000-8000
CHIPPERS, HOGS,
GRINDERS**

**Call to advertise your
equipment!
(574) 536-1646**



7093 **\$14,200.00**

FULGHUM SHAKER SCREEN

8' x 8' screen, electric drive, good condition
260-633-4047

Wolcottville, IN



7109 **\$14,000.00**

PRECISION CHIPPER

48" dia. 6 knife wheel with 3 blocked, bottom discharge, good condition
260-633-4047

Wolcottville, IN



7111 **\$20,000.00**

PRECISION CHIPPER

66" dia. 6 knife, side/ rear discharge, good working condition
260-633-4047

Wolcottville, IN



7134 **\$6,300.00**

WASTE GRINDER

Roberts hammer mill/ waste grinder, 1/4" screen, top feed, 60 hp electric drive, 3600 rpm's, good working condition
260-633-4047

Wolcottville, IN



7138 **CHIPPER** **\$17,250.00**
 Fulghum 6 knife chipper, 60" dia, top discharge, working condition
 260-633-4047

Wolcottville, IN



7143 **SHAKER SCREEN** **\$6,000.00**
 Morbark shaker screen for a 58" dia chipper, good working condition
 260-633-4047

Wolcottville, IN



7148 **CHIPPER** **\$32,500.00**
 48" 6 knife chip-pac, includes 5' x5' shaker screen, electric drive, includes soft start, numerous spare knives and parts, good working condition
 260-633-4047

Wolcottville, IN



7151 **SHAKER SCREEN** **\$8,500.00**
 Fughum shaker screen/ cyclone, 7' x7' screen, 5' dia cyclone, working condition
 260-633-4047

Wolcottville, IN



7154 **CHIP-PAC** **\$22,500.00**
 Fulghum 48" dia chipper, 3 knives, 150 hp electric drive, 5' x5' shaker screen-electric drive, chip blower-electric drive, complete unit that is in good condition and ready to work
 260-633-4047

Wolcottville, IN



7155 **WASTE GRINDER** **\$8,500.00**
 Progress waste grinder, swinging hammer style, 125 hp electric drive, 1185 rpm's, unit needs to have hammers installed, good overall condition
 260-633-4047

Wolcottville, IN

ALL 4 AT YOUR DOOR FOR \$80.00

<p>37274 \$19.99</p>	<p>40466 \$19.95</p>	<p>92849 \$17.00</p>	<p>11292 \$27.00</p>
----------------------	----------------------	----------------------	----------------------

BOON BOOKS
 The Businessman's Library
 1635 S 1000 W, Shipshewana, IN 46565
 Ph. (574) 821 2000
 Fax. (574) 821 3000
 read@boonbooks.net

HORNING OUTDOOR FURNACES
THREE SIZES AVAILABLE



Farmshop Manufacturing
 W 4413 Highway N, Owen, WI 54460 • 715-229-2206
 Dealer Inquiries Welcome

FIVE STAR LIFTS

We are now servicing forklifts and doing some diesel repairs.

2008 H120 Hyster
 12,000 lb, lift, 3 stage, sideshift

\$10,500.00

2018 H35T Linde,
 8,200 hr,3 stage,sideshift,heated air-ride seat

\$10,500.00

2019 H20T Linde
 7,800 hr,2 stage,sideshift,single-double attach

\$8,800.00

New, class-3 sideshifter attach.
 Used, nice class-2 or 3 single double attach.
 Multiple length and size forks.

Give us a call anytime for an inventory of used forklifts and/or with any questions
Call Randall Sauder
 567-398-5448
 • email: fivestar@upwardmail.com
 • 1578 Township Road, 126 Greenwich, OH 44873



7159 **\$81,247.00**

CHIPPER

Precision 58" dia, 6 knife, hard surfaced anvils, Kwik-Change knife system, THIS UNIT IS BRAND NEW!! in-stock and ready to ship

260-633-4047

Wolcottville, IN



7161 **\$12,500.00**

CHIPPER

PHL Industries 48" dia chipper, 6 knife wheel with 3 blocked, includes some spare knives, good working condition

260-633-4047

Wolcottville, IN



7162 **\$60,000.00**

COMPLETE CHIP-PAC

Precision 6 knife chipper and chip-pac, includes Precision 6' x6' shaker screen and cyclone, price includes repainted and gone through shop, good working condition

260-633-4047

Wolcottville, IN



7166 **\$6,500.00**

SHAKER SCREEN

6' x 6' Morbark shaker screen (1-3/4" top screen) and cyclone, good condition

260-633-4047

Wolcottville, IN



7168 **\$12,500.00**

WASTE GRINDER

Jeffrey waste grinder, 34" wide capacity, top feed/ bottom discharge, includes new set of hammers and screens, very good condition and ready to work

260-633-4047

Wolcottville, IN



7169 **\$22,500.00**

WASTE GRINDER

Montgomery waste grinder, 34" capacity, top-feed, includes feeding hopper, price includes going through shop, good working condition

260-633-4047

Wolcottville, IN



7170 **\$12,500.00**

CHIPPER

48" dia chipper, 6 knives, includes several sets of spare knives, good working condition

260-633-4047

Wolcottville, IN



7171 **\$12,500.00**

JEFFREY 44 WB-HOG

Jeffery waste grinder, top feed opening is 44" wide x , swinging hammer style, includes blower and infeed belt conveyor, blower and belt are hyd powered, good working condition

260-633-4047

Wolcottville, IN



7172 **\$17,500.00**

CHIP-PAC

Morbark 48" 3 knife chip-pac, includes 5'x5' shaker screen, sawdust blower, 75 hp electric power, includes soft- start along with all controls, includes extra knives, working condition

260-633-4047

Wolcottville, IN



7603 **\$14,900.00**

48" MORBARK CHIP PAC

with 3 knives. Powered by 100 HP electric motor driving the chipper and 3 HP electric motor running the shaker. All in very good condition. Make your offer today!

307-219-2412

McAlisterville, PA



7615 **\$4,500.00**

SHUTTER WASTE GRINDER

"4'" x 17'" capacity unit equipped with 1.75'" screen and 55' blower pipe. Blower pipe can be sold separately. Grinder is in good working condition and ready for use. Call: Tue-Thur, 6:00-6:30 PM CST Price: \$4,500 OBO with blower pipe \$4,000 without pipe Make your offer today!"

608-794-2092

Potosi, WI.



7621 **\$12,000.00**

48" MORBARK CHIP PAC

3-knife chipper with new anvil and reconditioned drum. In decent condition. Needs new hydraulic motor for the shaker and blower. Make your offer today!

641-876-5555

Davis City, IA



7622 **ROTOCHOPPER** \$75,000.00

Equipped with a 25' vibrator and fully electric operation, this unit is currently in operation and runs smoothly and reliably. A solid, efficient machine for your production line. Plus, the electrical box. In good working condition.
MAKE AN OFFER TODAY.
812-577-5761

Bennington, IN



7627 **MONTGOMERY HOG** \$12,000.00

10" vertical infeed and 11' vibrating conveyor. Lineshaft ready and in good working condition. Located at: Felty Borntrager, S14334 County Rd. M, Augusta, WI 54722. Make your offer today!
715-797-6802

Augusta, WI



No Photo Available

7628 **CRESTWOOD HOG** \$19,500.00

Equipped with 100 HP electric motor and electrical panel. Includes several different screens. Unit is ready for work.
Make your offer today!
502-514-7327

Owenton, KY



8000-9000

LOG TURNERS

Call to advertise your equipment!

(574) 536-1646



8049 **MELLOTT LOG TURNER** \$3,100.00

36" chain turner, hyd drive, good condition
260-633-4047

Wolcottville, IN



8051 **MELLOTT 5 LOG TURNER** \$2,500.00

Mellott #5, 42" Log Turner (Sawmill), hyd drive, working condition
260-633-4047

Wolcottville, IN

Free Weekly Email for Dads

Do you ever wish a guy would come to your house, slug you in the arm, and tell you to straighten up, be a good dad, and be loving to your wife? Well, now your wildest dreams have come true, because I'll come to your home or office each week and do just that.

Now, don't be expecting a theological treatise on husbanding, because the Familyman Weekly isn't that.

Think of it more as one dad encouraging another over the backyard fence.

email me at
familyman@familymanweb.com

Beat the Spring RUSH!!

Custom Built Stainless Diptanks
We Build to your specs!!



BEN'S REPAIR

Write to address below, include phone number:
37002 Mary Lane • Mechanicsville, MD 20659



8053 **LOG TURNER** **\$5,500.00**
 36" bar type Log Turner (Sawmill), all hyd,
 good working condition
 260-633-4047

Wolcottville, IN



8054 **MELLOTT 6 LOG TURNER** **\$4,000.00**
 Mellott #6 chain type 48" Log Turner
 (Sawmill), all hyd, working condition
 260-633-4047

Wolcottville, IN



8059 **LOG TURNER** **\$4,200.00**
 chain type log turner, 36" chain, hyd drive,
 good working condition
 260-633-4047

Wolcottville, IN



8060 **LOG TURNER** **\$5,250.00**
 chain type log turner, sized for 40" carriage,
 hyd drive, good working condition
 260-633-4047

Wolcottville, IN



8062 **LOG TURNER** **\$6,500.00**
 bar type log turner, used with 42" carriage,
 hyd drive, good working condition
 260-633-4047

Wolcottville, IN



8066 **LOG TURNER** **\$7,500.00**
 Sering bar type log turner, 48" arm,
 hyd drive, includes 50 hp electric powered
 hyd unit, good working condition
 260-633-4047

Wolcottville, IN



8067 **LOG TURNER** **\$4,500.00**
 Morbark chain type log turner, hyd drive,
 includes built in nose-skids and stop-load,
 used on 36" carriage,
 heavy duty and in good condition,
 260-633-4047

Wolcottville, IN



**9000-10,000
 TRANSFER
 EQUIPMENT**
 Call to advertise your
 equipment!
(574) 536-1646



9012 **BELT CONVEYOR** **\$2,000.00**
 20" wide x 20' long, 7" sides, electric drive,
 working condition
 260-633-4047

Wolcottville, IN



9018 **TRANSFER DECK** **\$4,600.00**
 5 strand, 13' wide x 18' 6" long, H78 chain,
 electric drive, air cylinders on pop up board
 stop, good condition
 260-633-4047

Wolcottville, IN



9020 **UNSCRAMBLER** **\$9,750.00**
 4 strand, 33" slats on each strand,
 electric drive, unit is 80" tall, good condition
 260-633-4047

Wolcottville, IN



9023 **VIBRATING CONVEYOR** **\$15,000.00**
 Syncro Shear, SN:C2521-1, balanced
 vibrating conveyor, electric drive, 20" pan x
 47' long, 14" tall sides, includes fiberglass
 section and chipper infeed, good condition
 260-633-4047

Wolcottville, IN



9024 **\$7,500.00**
CHAIN CONVEYOR
 15" ladder back chain, 24" pan, 16" sides,
 32" x 53' electric drive, good condition
 260-633-4047

Wolcottville, IN



9026 **\$5,000.00**
VIBRATING CONVEYOR
 Fulghum, 18" wide x 14' long, 9" sides,
 good condition
 260-633-4047

Wolcottville, IN



9031 **\$8,000.00**
TRANSFER DECK
 3 strand transfer deck, 11'6" wide x 28' long,
 electric drive, H-78 chain, good condition
 260-633-4047

Wolcottville, IN



9054 **\$7,000.00**
TRANSFER DECK
 3 strand transfer deck, 11' wide x 27'6" long,
 electric drive, 81X chain, good condition
 260-633-4047

Wolcottville, IN



9063 **\$14,300.00**
LOG TROUGH
 30' long, 12" wide ladderback chain,
 electric gear box drive, 1 set of log kickers,
 good condition
 260-633-4047

Wolcottville, IN



9065 **\$14,300.00**
VIBRATING CONVEYOR
 Progress 24" wide pan x 35' long, 9" sides,
 good condition
 260-633-4047

Wolcottville, IN



30" CAMBIO DEBARKER

FOR SALE - \$55,000

30" Cambio 5 arm ring debarker, electric drive, includes infeed/
 outfeed log troughs and all controls, in good condition and ready
 for production



SE **SHOWCASE**
EQUIPMENT LLC

Explore all our inventory at
 ShowcaseEquipment.us or call
 260-633-4047 to learn more.
 ShowcaseEquipment.us



9066 **\$17,250.00**
VIBRATING CONVEYOR
 Mellott 24" wide pan x 50' long, 8" sides, includes sawdust section and chipper mouth, hyd drive, good working condition
 260-633-4047

Wolcottville, IN



9071 **\$2,750.00**
BARN SWEEP DRIVE
 Cornell style barn sweep drive, hyd drive, includes some chain, good condition
 260-633-4047

Wolcottville, IN



9085 **\$24,500.00**
SUPREME MFG LOG DECK
 3 strand 10' wide X 20' long log deck, Tulsa Winch electric drive, H-78 chain, heavy duty built. BRAND NEW!
 260-633-4047

Wolcottville, IN



9087 **\$20,000.00**
LOG TROUGH
 55' long, 12" pan width, electric drive, good working condition
 260-633-4047

Wolcottville, IN



9091 **\$14,300.00**
GREEN CHAIN
 3 strand, 9'6" wide x 101' long, electric drive, 8X chain, good condition
 260-633-4047

Wolcottville, IN



9095 **\$5,000.00**
TRANSFER DECK
 2 strand transfer deck, 5' wide x 23' long, 81XH chain, BRAND NEW DRIVE SHAFT/ SPROCKETS, very good condition
 260-633-4047

Wolcottville, IN



9096 **\$4,250.00**
TRANSFER DECK
 2 strand transfer deck, 3' wide x 25' long, electric drive, 81X chain, good condition
 260-633-4047

Wolcottville, IN



9098 **\$450.00**
INFED SPOUT
 various chipper infeed spouts for vibrating conveyors, call with your needs, \$450 each
 260-633-4047

Wolcottville, IN



9111 **\$11,500.00**
LOG TROUGH
 36" wide over-all 19' long, electric drive, good working condition
 260-633-4047

Wolcottville, IN



9119 **\$13,750.00**
VIBRATING CONVEYOR
 Jeffrey vibrating conveyor, 18" wide pan x 36' long, 6" tall sides, electric drive, good working condition
 260-633-4047

Wolcottville, IN



9121 **\$9,750.00**
UNSCRAMBLER
 Irvington-Moore 7 strand unscrambler, 75" tall, includes even-end rollers, electric drive, good working condition
 260-633-4047

Wolcottville, IN



9129 **\$10,750.00**
SUPREME MFG ROLLCASE
 20" wide x 20' long, 6" dia rolls, 1 7/16" dia shafts, electric drive, BRAND NEW!!
 260-633-4047

Wolcottville, IN



9130 **\$1,280.00**
SUPREME MFG LUMBER CARTS
 42" wide x 72" long, heavy duty casters,
 4 stake pockets, includes 2 stakes,
BRAND NEW!!
260-633-4047

Wolcottville, IN



9135 **\$4,250.00**
WASTE CONVEYOR
 used for chips, 18" wide paddles x 12' long,
 electric drive, heavy duty built and in
 excellent condition
260-633-4047

Wolcottville, IN



9139 **\$7,500.00**
CONCAVE BELT CONVEYOR
 24" wide x 30' long, electric drive,
 good condition
260-633-4047

Wolcottville, IN



9142 **\$8,500.00**
WASTE CONVEYOR
 10"x60' waste conveyor H78 chain with
 paddles, electric drive ,includes new chain
260-633-4047

Wolcottville, IN



9147 **\$3,500.00**
ROLL CASE
 24" wide x 15' long, 8" dia rolls,
 good working condition
260-633-4047

Wolcottville, IN



9169 **\$5,250.00**
GREEN CHAIN
 2 strand green chain, 5' 6" wide x 32' long,
 gearbox drive, C-55 rooftop chain,
 good working condition
260-633-4047

Wolcottville, IN

XP 380 INDUSTRIAL SAWMILL



TIMBER BUDDY
Saw Mill Solutions

ASK FOR YOUR FREE BROCHURE

ASK YOUR NEIGHBOR

THE XP380 IS AN INDUSTRY WINNER IN PRODUCTION SAWING

Customer Comment You guys have spent a lot of time on Research & Development the last years. My neighbor has one of your mills & he says the efficiency & accuracy is what keeps him competitive in todays markets. I'm tired of breakdowns. I need a better machine

TIMBER BUDDY LLC

5571 State Route 414 Romulus, NY 14541



ROCK SOLID FRAMEWORK
 • 30" BAND WHEELS • 2" BAND
 • 120 HP DIESEL OR • 60HP ELECTRIC



BELLY PAN
 PROTECTS ENGINE ETC



DUAL POWERED TAPERS
 SHIFT LOGS ENDWAYS



PROFESSIONAL DESIGNED & ENGINEERED

ASK ABOUT OUR SPECIALS FOR THIS MONTH



OPERATOR FRIENDLY CONTROLS
 AVAILABLE WITH COMPUTER NETWORKS OR AIR NETWORKS

CALL US TODAY

607-882-3010



9171 **\$5,500.00**

DROP BELT

approx 20" wide x 12' long, hyd drive, good working condition
260-633-4047

Wolcottville, IN



9180 **\$6,500.00**

SLAB DROP BELT

24" wide x 12' long, electric drive, hyd cylinder for drop belt, includes hyd unit for cylinder, very good condition
260-633-4047

Wolcottville, IN



9191 **\$9,500.00**

DROP BELT

Pendu slab drop belt, 24" wide x 10' 6" long, hyd drive, twin air cylinders for up-down on belt, heavy duty and in excellent condition
260-633-4047

Wolcottville, IN



9196 **\$2,250.00**

BELT CONVEYOR

approx 16" wide x 15' long, 6" tall sides, electric drive, good working condition
260-633-4047

Wolcottville, IN



9205 **\$4,000.00**

ROLL CASE

Roll case/ transfer deck, rolls are 30" wide x 38' long total length, transfer is 52" wide and 38' long, lighter duty and in good working condition
260-633-4047

Wolcottville, IN



9206 **\$3,500.00**

CLEATED BELT CONVEYOR

24" wide x 18' long, set up for incline, electric drive, excellent condition
260-633-4047

Wolcottville, IN



9217 **\$4,500.00**

ROLL CASE

pop-up rollers, perfect for putting in a transfer deck, 16" wide x 7' long, foot pedal control, hyd drive, BRAND NEW!
260-633-4047

Wolcottville, IN



9220 **\$8,500.00**

SLAB DRAG DECK

slab drag, 15' x 15', electric gearbox drive, 81X chain with steel cleats bolted on, good working condition
260-633-4047

Wolcottville, IN



9223 **\$8,500.00**

SLAB DRAG DECK

slab drag conveyor, 15' x 14', electric gearbox drive, 81X chain with steel cleats bolted on, good condition
260-633-4047

Wolcottville, IN



9229 **\$15,000.00**

ROLL CASE

90" wide x 28' long, electric drive, heavy duty and in good condition
260-633-4047

Wolcottville, IN



9232 **\$17,250.00**

LOG TROUGH

chain is 11" wide, trough is 38' long, electric gear box drive, 1 set of kickers, heavy duty and in good condition
260-633-4047

Wolcottville, IN



9237 **\$5,000.00**

WASTE CONVEYOR

36" wide x 28' long, steel slat conveyor for slabs etc., very good condition
260-633-4047

Wolcottville, IN



9238 \$14,300.00

LOG TROUGH

50"x 22' overall, air cylinder log clamp down, electric drive, WR124 chain w/cleats, air cylinder on loader
260-633-4047

Wolcottville, IN



9240 \$7,500.00

VIBRATING CONVEYOR

Webster vibrating conveyor, 18" wide pan x 20' long, electric drive, good working condition
260-633-4047

Wolcottville, IN



9243 \$7,200.00

DROP BELT CONVEYOR

Reckart drop belt, 24" wide x 13' long, air cylinder for up-down, hyd drive, good working condition
260-633-4047

Wolcottville, IN



9244 \$8,000.00

CANT CATCHER

Reckart cant catcher for drop use with a drop belt, air powered, 4 arms, travel is 30", good working condition
260-633-4047

Wolcottville, IN



9249 \$5,000.00

TRANSFER DECK

4 strand, 10' wide x 22' long, H-78 chain, good condition
260-633-4047

Wolcottville, IN



9250 \$4,000.00

WASTE CONVEYOR

ladderback chain, 18" wide pan x 33' long, 12" sides, electric gear box drive, was used on incline, good condition
260-633-4047

Wolcottville, IN

Attention!

Sawmills & Loggers

Save the Date

June 18 & 19, 2026

Shipshewana, IN

6th Annual Plain Communities Sawmill Conference

- Sawmill Tours
- Logging Demos
- Socialize with industry peers
- Watch for more details

(270) 524-7811



FREE SHIPPING ON ORDERS OVER \$5,000.00



GRAPPLE



SEVERE DUTY ROOT GRAPPLE



CID: HEAVY DUTY PALLET FORKS



LOADER BUCKET



AUGER



CID: BRUSH CUTTER

MANY MORE ATTACHMENTS AND TRACKS AVAILABLE



BALE SQUEEZER



ROTARY TILLER



208 Boones Path Rd, Rose Hill, VA 24281
 Ph: 606-206-0503
 Fax: 606-492-2900
 Email: jitracksales@ibjfax.com
 We accept major credit cards.







9252 \$5,500.00

TRANSFER DECK

heavy duty transfer deck, 5 strands, 14' wide x 12' long ,electric drive, H-78 chains, very good condition
260-633-4047

Wolcottville, IN



9253 \$8,500.00

TRANSFER DECK

5 strand heavy duty deck, 12' 6" wide x 25' long, electric drive, H-78 chain, very good condition
260-633-4047

Wolcottville, IN



9254 \$9,000.00

TRANSFER DECK

6 strand deck, H-78 rooftop chains, electric drive, 14' wide x 27' long, very good condition
260-633-4047

Wolcottville, IN



9256 \$28,750.00

VIBRATING CONVEYOR

Webster vibrating conveyor, 24" wide pan 9" tall sides, 80' long, electric drive, very good condition
260-633-4047

Wolcottville, IN



9264 \$22,500.00

STEP FEEDER

Linden step-feeder for logs, 16' long capacity, 15 hp electric powered by unit, good working condition
260-633-4047

Wolcottville, IN



9267 \$3,750.00

TRANSFER DECK

4 strand transfer deck, 10' wide x 11' long, 5 hp electric gear-box S style drive, 81X chain, heavy duty and in good working condition
260-633-4047

Wolcottville, IN

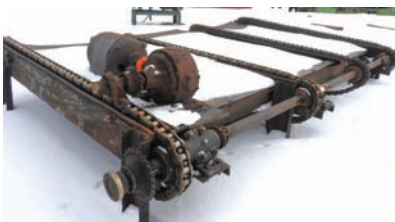

9276 \$3,500.00

TRANSFER DECK

4 strand transfer deck, #80 roller chain, electric drive, good working condition
260-633-4047

Wolcottville, IN



9277 \$4,000.00

ROLL CASE

30" wide x 16' long, rolls have spirals, electric drive, good condition
260-633-4047

Wolcottville, IN



9278

VIBRATING CONVEYORS

Lots of vibrating conveyors in stock, up to 36" wide pans, hyd drives, electric drives, call with your needs
260-633-4047

Wolcottville, IN



9280 \$10,500.00

UNSCRAMBLER/ TRANSFER DECK

3 strand transfer deck & unscrambler, deck is 8' wide x 13' long, both are gearbox drive, good condition and ready for production
260-633-4047

Wolcottville, IN



9282 \$10,500.00

VIBRATING CONVEYOR

Morbark vibrating conveyor, 17" pan, 30' long, includes drive but no power, good condition
260-633-4047

Wolcottville, IN



9286 \$3,750.00

TRANSFER DECK

3 strand transfer deck, 7' wide x 11' long, lineshaft ready, good working condition
260-633-4047

Wolcottville, IN



9287 **\$7,500.00**
VIBRATING CONVEYOR
 Precision vibrating conveyor,
 18" wide pan x 20' long, 10" tall sides,
 electric drive, good working condition
 260-633-4047

Wolcottville, IN



9290 **\$7,500.00**
SLAB DRAG WASTE CONVEYOR
 10' 6" wide x 20' long, has steel slats to drag
 waste/ slabs, electric drive,
 good working condition
 260-633-4047

Wolcottville, IN



9291 **\$6,500.00**
DROP BELT CONVEYOR
 24" wide x 11' long, electric drive,
 air cylinder for up-down movement,
 good working condition
 260-633-4047

Wolcottville, IN



9298 **\$12,500.00**
SLAB DROP BELT
 34" wide x 12' long, hyd drive,
 hyd cylinder for up-down movement,
 brand new and ready for production
 260-633-4047

Wolcottville, IN



9299 **\$1,250.00**
BELT CONVEYOR
 12" wide x 16' long, working condition
 260-633-4047

Wolcottville, IN



9304 **\$2,500.00**
TRANSFER DECK
 3 strand transfer deck, 8' wide x 7' long ,
 hyd drive, good working condition
 260-633-4047

Wolcottville, IN

Machinery Wheels - Built to Roll

Why the RIDESTORM™ Tire?

Farm duty applications require well-built wheels. Ridestorm wheels are designed to offer best-in-class grip and excellent durability. These carefully designed wheels are to be completely round and minimize wear on your machines.



RIDESTORM™
 FOR AGRICULTURAL & UTILITY
 TRACTOR APPLICATIONS

STEEL OR RUBBER TREADS



MUDSTORM™
 FOR SKIDLOADERS & FARM
 FORKLIFT APPLICATIONS



LOADSTORM™
 FOR INDUSTRIAL & HEAVY-DUTY
 LOADER & FORKLIFT APPLICATIONS

Manufactured by
JS WELDING

241 W. Ridge Rd., Nottingham, PA 19362
717-803-3635

CALL FOR A
FREE BROCHURE!



9308 **\$3,500.00**
EVEN-ENDER ROLLS
 4 strand transfer deck with even-ender rolls,
 approx 12' wide x 8' long, electric drive,
 good working condition
260-633-4047

Wolcottville, IN



9309 **\$1,250.00**
BELT CONVEYOR
 16" wide x 7' long, 4" tall sides, no power,
 good condition
260-633-4047

Wolcottville, IN



9316 **\$3,750.00**
TRANSFER DECK
 4 strand transfer deck,
 approx 9' wide x 8' long, H-78 rooftop
 chain, electric drive, good condition
260-633-4047

Wolcottville, IN



9321 **\$10,500.00**
LOG DECK
 Edmiston log deck,
 4 strands 12' wide x 34' long H-78 chain,
 stop-load, good working condition
260-633-4047

Wolcottville, IN



9324 **\$1,250.00**
BELT CONVEYOR
 20" wide x 20' long, hyd drive,
 working condition
260-633-4047

Wolcottville, IN



9325 **\$4,500.00**
BELT CONVEYOR
 concave style belt conveyor,
 30" wide x 27' long, electric drive,
 working condition
260-633-4047

Wolcottville, IN



9327 **\$14,500.00**
MELLOTT LOG TROUGH
 ladder-back chain, includes air-powered
 kickers, hyd drive, very good condition
260-633-4047

Wolcottville, IN



9328 **\$17,500.00**
MELLOTT VIBRATING CONVEYOR
 19" wide pan, approx 4" tall sides x 60' long,
 sawdust section, electric drive,
 very good condition 2 available
260-633-4047

Wolcottville, IN



9330 **\$7,500.00**
CONCAVE BELT CONVEYOR
 concave waste belt conveyor,
 24" wide x 51' long, no drive,
 good working condition
260-633-4047

Wolcottville, IN



No Photo Available

9332 **\$8,500.00**
ROLL CASE
 24" wide x 42' long, electric drive,
 air powered slab dump section w/ stop,
 includes all new drive sprockets, good
 condition and ready for production
260-633-4047

Wolcottville, IN



9334 **\$4,500.00**
BELT CONVEYOR
 24" wide x 30' long, electric drive,
 4" tall sides, excellent condition
260-633-4047

Wolcottville, IN



9336 **\$8,500.00**
TRANSFER DECK
 5 strand transfer deck, 10' wide x 55' long,
 H-78 chain, electric drive,
 good working condition
260-633-4047

Wolcottville, IN



9339 **\$4,500.00**
WASTE BELT CONVEYOR
 concave style belt conveyor,
 20" wide x 22' long, electric drive,
 very good condition
 260-633-4047

Wolcottville, IN



9340 **\$19,500.00**
VIBRATING CONVEYOR
 Progress vibrating conveyor,
 24" wide pan x 55' long, 9" tall sides,
 15 hp electric power unit,
 very good condition
 260-633-4047

Wolcottville, IN



9341 **\$15,000.00**
VIBRATING CONVEYOR
 18" wide pan x 55' long, 6" tall sides,
 electric drive, excellent condition
 260-633-4047

Wolcottville, IN



9342 **\$11,500.00**
WASTE BELT CONVEYOR
 concave style belt conveyor,
 24" wide x 65' long, electric drive, includes
 cat-walk on side, excellent condition
 260-633-4047

Wolcottville, IN



9346 **\$35,000.00**
LOG TROUGH
 Mellott log trough ladder back chain,
 33' long, hyd drive, excellent condition
 260-633-4047

Wolcottville, IN



9347 **\$15,500.00**
VIBRATING CONVEYOR
 24" wide pan x 46' long,
 approx 9" tall sides, hyd drive,
 good working condition
 260-633-4047

Wolcottville, IN

Up your **PRODUCTION** with an **ACCU-CUT**



EDGER

A Cut Beyond

We now offer 4 models of edgers up to 8" capacity and feed speeds up to 400' per minute.

From total mechanical to total electric, we build to fit your need.



Financing available for this machine for as low as \$4.00 per hour. CALL TODAY TO LEARN HOW

BUILT JUST FOR YOU!

CALL TODAY FOR A FREE QUOTE!



4892 LAMTON ROAD • CASS CITY, MI 48726
 989-872-2390 or leave message 517-852-2115



9348 **\$2,500.00**

ROLL CASE

14" wide x 25' long, 4" dia rollers, rolls spaced every 8", hyd drive, good working condition
260-633-4047

Wolcottville, IN



9349 **\$2,500.00**

ROLL CASE

16" wide x 19' long, 4 1/2" dia rollers, dead rolls, roll spacing 11", good working condition
260-633-4047

Wolcottville, IN



9350 **\$10,500.00**

TRANSFER DECK

3 strand transfer deck, 8' wide x 62' long, 81X chain, electric drive, heavy duty and in good condition
260-633-4047

Wolcottville, IN



9351 **\$9,500.00**

ROLL CASE

22" wide x 62' long, electric drive, 8 1/2" dia rollers, heavy duty and in very good condition
260-633-4047

Wolcottville, IN

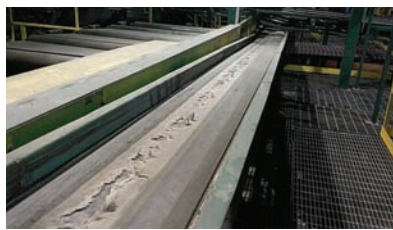

9352 **\$5,250.00**

BELT CONVEYOR

18" wide x 60' long, approx 6" tall sides, electric drive, working condition
260-633-4047

Wolcottville, IN



9355 **\$4,500.00**

TRANSFER DECK

4 strand transfer deck, 8' wide x 12'-6" long, H-78 rooftop chain, electric drive, good condition
260-633-4047

Wolcottville, IN



9356 **\$3,250.00**

BELT CONVEYOR

24" wide pan x 25' long, electric drive, approx. 6" tall sides, good condition
260-633-4047

Wolcottville, IN



9358 **\$3,250.00**

TRANSFER DECK

4 strand transfer deck, 10' wide x 10' long, H-78 chain, electric gearbox drive, good condition
260-633-4047

Wolcottville, IN



9359 **\$8,500.00**

UNSCRAMBLER

5 strand unscrambler, approx 12' wide x 5' tall, even-ender rolls, electric drive, good working condition
260-633-4047

Wolcottville, IN



9361 **\$8,500.00**

MELLOTT ROLL CASE

24" wide x 42' long, has 4 strand pop-up transfer & slab dump section, kickers are air powered, 6 1/2" dia rollers, electric drive, good working condition
260-633-4047

Wolcottville, IN



9362 **\$4,500.00**

MELLOTT ROLL CASE

24" wide x 26' long, 6 1/2" dia rollers, has air powered stop & spiral rolls, electric drive, good working condition
260-633-4047

Wolcottville, IN



9363 **\$22,500.00**

VIBRATING CONVEYOR

18" wide pan x 70' long, 7" tall sides, has chipper feed chute on end, approx 4' long sawdust screen section, electric drive, good working condition
260-633-4047

Wolcottville, IN

DJM SALES LLC

15736 Burton Windsor Road, Middlefield, OH 44062

Stocking Distributor of Quality Power Transmission Products and more!

WHOLESALE AND RETAIL - SALES - SERVICE

COUPLINGS	CLUTCHES	SPROCKETS & CHAINS	BELTS
<p>DOODGE Dodge Raptor Coupling Jaw Coupling Rigid Coupling Chain Coupler</p>	<p>Mechanical Clutch Cable Clutch Ball-Lock Clutch</p>	<p>Sprockets & Chains Chenta Gear Reducers Chenta In-Line Reducers Curtis Right Angle Gearboxes</p>	<p>DOODGE Dodge Belts Gates Gates Belts Bando Bando Belts Pulleys</p>
BEARINGS	IDLERS	GEARBOXES	PULLEYS
<p>DOODGE Dodge Bearings TIMKEN Timken Bearings SKF SKF Bearings Bostwick Bostwick Bearings SEAL-MASTER Seal-Master Bearings</p>	<p>Idlers</p>	<p>Gearboxes</p>	<p>Pulleys</p>
			<p>All Steel Band Saw Wheels for Bandmills, resaws, etc.</p>

CONTACT INFORMATION - WAYS TO ORDER

Via mail:
(see order form)

DJM Sales, LLC
15736 Burton Windsor Road
Middlefield, Ohio 44062

Via phone:

Dan Jr. 440-632-0299
8:00 AM - 5:00 PM EST
John. 440-632-3427
8:00 AM - 5:00 PM EST
David. 440-632-0617
8:00 AM - 5:00 PM EST

Fax: 440.445.0571
Email: sbsclient01@gmail.com
Check our prices before you buy!

All in-stock items will be shipped same day if ordered by 3:00 pm EST.

V Belts • Pulleys • Bearings • Sprockets • Roller Chains • Clutches
• Couplings • Gearboxes • All components for Lineshaft and Mechanical systems

DJM SALES LLC

Belts! Belts! Belts!

All Types of Conveyor Belting

Specializing in Sawmill & Wood Industry Belting

Large Inventory
Most Belts Ship in 24 hrs!

- [Resaw Belting](#)
- [Wide Belt Sander Belts](#)
- [High Speed Belts](#)
- [Nylon Core Belts](#)
- [Aggregate Belting](#)
- [Food Grade Belts](#)
- [Grain Belts](#)
- [Baler Belts](#)
- [Merger Belts](#)
- [Potato Belts](#)
- [All Types of Agricultural Belts](#)
- [Flexco Lacing & Lacers](#)
- [Harness Shop Belting](#)

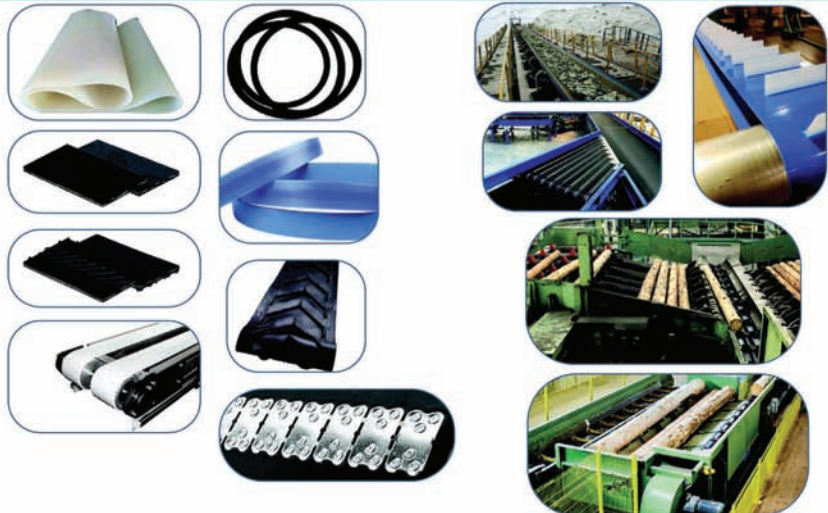

We also offer: Custom Cleating • Endless Vulcanized Belts • Cut Parts • Custom Fabrication & More

Not sure what you have? Give us a Call!

Prompt Service – Competitive Pricing

15736 Burton Windsor Rd. Middlefield, OH 44062
1-440-632-3427 • 1-440-632-0299 • 1-440-632-0617
Fax: 440-445-0571 | Email: sbsclient01@gmail.com

We Strive to Sell Only #1 Quality Belting!



We Ship UPS & Truck Freight Daily



9365 **\$8,500.00**

UNSCRAMBLER

4 strand unscrambler, electric drive, price includes "new" feeding pit, good working condition
260-633-4047

Wolcottville, IN



9366 **\$11,250.00**

GREEN CHAIN

5 strand green chain 10' 6" wide x 30' long, C-55 rooftop chain, electric drive, excellent condition
260-633-4047

Wolcottville, IN



9369 **\$2,500.00**

BELT CONVEYOR

14" wide x 18' long, has 12" belt, approx 1" sides, hyd drive good working condition
260-633-4047

Wolcottville, IN



9370 **\$5,000.00**

ROLL CASE

Wood-Mizer roll case, electric drive, UFC controls, rolls are 20" wide, 18' long, includes all controls, very good condition
260-633-4047

Wolcottville, IN



9371 **\$12,500.00**

ROLL CASE

Wood-Mizer 3 way sort, electric drive, 18' long, good working condition
260-633-4047

Wolcottville, IN



9372 **\$4,500.00**

TRANSFER DECK

4 strand transfer deck, 10' wide x 10' long, C-55 rooftop chain, electric drive, very good condition
260-633-4047

Wolcottville, IN



**10,000-11,000
BLOWERS, SAWDUST
REMOVAL, CYCLONES,
BARN SWEEPS**

Call to advertise your
equipment!
(574) 536-1646



10129 **\$3,700.00**

AIR LOCK

"electric drive, various sizes, good condition; prices vary from \$2000 - \$4000."
260-633-4047

Wolcottville, IN



10211 **\$3,450.00**

MORBARK CHIP BLOWER

30 in. dia. 15 HP. electric motor, includes mounting plate and pipe, VERY GOOD CONDITION
260-633-4047

Wolcottville, IN



10276 **\$4,000.00**

BAG HOUSE

Honeyville bag house, includes filters, very good condition
260-633-4047

Wolcottville, IN



10291 **\$3,150.00**

MORBARK CHIP BLOWER

40" dia. 30 HP. electric drive, good condition
260-633-4047

Wolcottville, IN



10349 **\$2,850.00**

DUST BLOWER

48" dia blower, 17" inlet/ 16"outlet, 40 hp electric power, good condition
260-633-4047

Wolcottville, IN



10351 **CHIP BLOWER** **\$4,250.00**
 36" dia chip blower, single chip loading chute, outlet 12" x 14", 25hp electric drive, good working condition
260-633-4047

Wolcottville, IN



10353 **CHIP LOADING DIVERTER** **\$2,500.00**
 2 way chip diverter, good condition
260-633-4047

Wolcottville, IN



10363 **DUST BLOWERS**
 Brand New Whirlwind blowers in stock, 8" -14" inlet, AR-400 steel and Dodge bearings, heavy duty built, call with your needs
260-633-4047

Wolcottville, IN



10366 **DUST BLOWER** **\$5,200.00**
 IAP dust blower, 24" dia inlet- 24" dia outlet, 150 hp electric drive, 18,000 cfm's very good condition
260-633-4047

Wolcottville, IN



10369 **BARN SWEEP** **\$8,500.00**
 Patz style chain barn sweep, hyd drive, 6' flat section, 50' incline section, paddles are 17" long, good working condition
260-633-4047

Wolcottville, IN



10379 **CHIP LOADOUT CHUTES** **\$6,500.00**
 24" dia Reckart chip blower and dual loadout chutes, no power, good operating condition
260-633-4047

Wolcottville, IN



SINGLE HEAD RESAW

FOR SALE - \$8,500

Morgan single head resaw with return belt, electric drive, very good condition and ready to work. Has 3 phase 460 volt plugs.



Explore all our inventory at ShowcaseEquipment.us or call 260-633-4047 to learn more.

SE **SHOWCASE**
EQUIPMENT LLC

ShowcaseEquipment.us



10384 **\$3,500.00**
AMW DUST BLOWER
 60" dia housing, 24" inlet/ 18" x 21" outlet,
 100 hp electric motor power,
 good condition, 2 units available
260-633-4047

Wolcottville, IN



10385 **\$8,500.00**
MELLOTT BARN SWEEP
 30' flat section & 25' incline section,
 electric drive, very good condition
260-633-4047

Wolcottville, IN



10388 **\$1,250.00**
DUST BLOWER
 dust blower on frame, 13" inlet,
 line shaft ready, working condition
260-633-4047

Wolcottville, IN



10389 **\$5,500.00**
CYCLONE
 7' dia x 16' tall cyclone, 14" outlet,
 12" x 26" inlet, return air duct 16" dia,
 includes frame, good condition
260-633-4047

Wolcottville, IN



10390 **\$2,250.00**
CYCLONE
 2' x 5' cyclone with 8" blower
 and dual 8" outlets, on frame,
 working condition
260-633-4047

Wolcottville, IN



10391 **\$2,000.00**
CYCLONE
 Dust bin with cyclone,
 bin is 6' dia x 12' long, on frame, cyclone is
 6" inlet, has slide to close 10" outlet,
 working condition
260-633-4047

Wolcottville, IN



10613 **\$10,000.00**
MURPHY ROGERS BAG HOUSE
 MRJ-7112-RAL - enclosure in good condition with
 pulsation components in good working order. Air tank will
 need attention, as it is in poor condition. Includes 78
 filters in fair condition with filter cages in good shape. No
 airlock, fan, or piping included. Make your offer today!
484-335-2657

Lititz, PA.



**12,000-13,000
 POWER UNITS,
 GENSETS, MOTORS**
 Call to advertise your
 equipment!
(574) 536-1646



12181 **\$4,600.00**
INLINE CLUTCH
 Supreme Mfg inline clutch, 11-1/2" dia clutch
 pads, rated up to 150hp, 2" dia through shaft, 91/
 2" dia 6 groove C-belt pulley, built with American
 made bearings, BRAND NEW! ready to ship
260-633-4047

Wolcottville, IN



12619 **\$8,000.00**
**CUMMINS 150 KW DIESEL
 GENERATOR**
 Enclosed generator with 1,975 hours. Single or 3-phase, 120/
 480V. Nothing wrong with the unit—seller upgrading to a
 larger one. Motivated seller. Reduced price.
 Make your offer today!
870-458-2903

Viola, AR.



**13,000-14,000
 ROLLING STOCK**
 Call to advertise your
 equipment!
(574) 536-1646



13113 **\$3,250.00**
LOADER BUCKET
 pin-on loader bucket,
 approx 2 1/2 yard capacity, also has fork
 pockets, good condition
260-633-4047

Wolcottville, IN



13639 **\$29,000.00**
TIMBERJACK 450B CABLE SKIDDER
 1991 model with 15,400 hours. Extremely well maintained and needs nothing. Chains on all four wheels. Powered by Cummins engine and owned by the same family since new. Selling to fund purchase of a feller buncher. Reduced price. Call for details. Make your offer today!
717-300-4153
 Walnut Bottom, PA



13651 **\$28,000.00**
VOLVO L40B WHEEL LOADER
 2001 model showing 15,100 hours on the loader and only 1,850 hours on the engine. Equipped with new wiring harness and new seat. Comes complete with pallet forks and bucket. A solid machine. Make your offer today!
270-218-2446
 Horse Cave, KY



13656 **\$19,500.00**
LULL 844C-42 TELEHANDLER
 Rough and weathered in appearance, but fully gone through the shop. Cummins engine completely overhauled and fitted with new torque converter and hydraulic pump. Unit has been test-bench run and checks out good. Shipping available. Make your offer today!
715-223-1520
 Curtiss, WI.



13657 **\$45,000.00**
JOHN DEERE DOZER
 Rebuilt engine showing 1,000 hours with 24" wide tracks. Unit has been completely checked through and is in solid working condition. New winch and cable. Undercarriage at 70%. Engine starts well in cold temperatures. Includes arch cart and two spare tires. Make your offer today!
574-536-2481
 Mio, MI

**14,000-15,000
 PALLET
 MANUFACTURING,
 DEDUSTERS**
 Call to advertise your
 equipment!
(574) 536-1646



14082 **\$9,750.00**
BOARD CHAMFER
 Brewer pallet board chamfer, rebuilt by Brewer and not used much since, electric & hyd drive, very good condition
260-633-4047
 Wolcottville, IN

Stainless Steel Fuel Tanks

No rust in your fuel

Bare Tanks

- 100 gallon
- 150 gallon with divider
- 200 gallon
- 300 gallon
- 500 gallon
- Stainless Steel Stands
(for 100, 150, 200, & 300 gal)



**Tanks available with
 12v or electric pump**



**60" Tall Stand
 150 Gal.w/divider**

Contact your local dealer

**Pine Valley Bolts
 Middlefield, OH
 440-693-4232**



14085 **\$7,500.00**

DEDUSTER

Morgan deduster, 6' wide capacity, electric drive, excellent condition
260-633-4047

Wolcottville, IN



14086 **\$6,500.00**

DEDUSTER

Brewer side-winder style deduster, up to 72' long capacity, good working condition
260-633-4047

Wolcottville, IN



14088 **\$6,500.00**

DEDUSTER

Baker board deduster, 8' wide capacity, lineshaft ready, good working condition
260-633-4047

Wolcottville, IN



14090 **\$8,500.00**

CANT SIZER

vertical cant sizer for band resaw, line shaft ready, recently in production and in good operating condition
260-633-4047

Wolcottville, IN



14091 **\$5,500.00**

BOARD DEDUSTER

Go-Fast pallet board deduster, hyd drive, 6' wide capacity, good working condition
260-633-4047

Wolcottville, IN



14092 **32,500.00**

PALLET NAILER

Viking Champion 304, 4 stringer capacity, 60" x 78" pallet capacity, includes auto pallet stacker, good working condition and recently in production
260-633-4047

Wolcottville, IN



14093 **\$6,000.00**

NOTCHER

single head notcher, air powered, line shaft ready, indexable head, working condition
260-633-4047

Wolcottville, IN



14094 **\$8,000.00**

DEDUSTER

West Plains board deduster, 12" wide capacity, lineshaft ready, good working condition
260-633-4047

Wolcottville, IN



14618 **\$66,650.00**

WEST PLAINS DH100 STRINGER NOTCHER

2025 model. Comes complete with unscrambler and electrical package. Equipped with 25 HP motor per cutter head, 3 HP cam feed motor, and 3/4 HP unscrambler motor. Includes Profile Technology cutter heads. Make your offer today!

417-256-4885

West Plains, MO



15,000-16,000

SHARPENING

Call to advertise your equipment!

(574) 536-1646



15078 **\$7,400.00**

BAND SAW SHARPENER

Armstrong, Model #6 RH, SN: 16154, electric drive, includes extra grinding wheels and all clamps and strands, Armstrong #58-B filling clamp, working condition
260-633-4047

Wolcottville, IN



15613 **\$2,250.00**

COOKS CAT CLAW SHARPENER

2021 model. Fully automatic with electric operation. In good condition.

Make your offer today!

717-530-5098

Orrstown, PA



**17,000-18,000
CHOP SAWS,
END TRIMMERS**
Call to advertise your
equipment!
(574) 536-1646



17071 **\$20,000.00**
TRIMMER
Multi - head trimmer, 7 saws, 6" capacity up to 20' long, electric drive, good condition
260-633-4047
Wolcottville, IN



17094 **\$9,079.00**
PROCUT CHOP SAW
up-cut style, 7" x9" cutting capacity, 22" dia blade, includes 8' infeed/outfeed, 4 flip stops, BRAND NEW, buy this one or order one to your specs
260-633-4047
Wolcottville, IN



17099 **\$27,500.00**
MERCHANDISING SAW
Compact Maxi-Tour merchandising saw system, 72" dia blade, 75 hp electric drive, includes infeed/outfeed conveyors,
260-633-4047
Wolcottville, IN



17112 **\$17,500.00**
TRIMMER
drop trimmer, 9 blades, up to 18' long capacity, air cylinders on heads, electric powered, price does not include going through shop
260-633-4047
Wolcottville, IN



17115 **\$15,000.00**
CHOP SAW
Pendu chop-saw system, electric drive, price includes infeed/outfeed rollers, good working condition
260-633-4047
Wolcottville, IN

HERSHEY MACHINE LLC



5502 SR 557
Millersburg, OH 44654
Phone: 330-674-2972
Fax: 330-674-2973
Email: sales@hersheymachine.com

Local Same Day Delivery... Order before 9:00 Receive the Same Day!

**We Stock a Large Selection of
Air Cylinders, Valves, & Fittings**



We Deliver Local and Ship UPS Daily!
Store Hours: Mon. - Fri. 7:00 to 4:30

Day before the auction? Didn't get your BidBook? Call us at **(574) 825-0704** to receive a faxed or emailed copy for the auction you need.



BRIGHT STAR
AUCTIONS



17121 **\$17,500.00**
DOUBLE END TRIMMER
 Go-Fast double end trim saw, electric drive, 4" x 8' capacity, good working condition
260-633-4047

Wolcottville, IN



17125 **\$85,000.00**
TRIM SAW
 Newman KM-16 5 head trim saw, electric drive, price includes being Showcase rebuilt, like new condition and comes with warranty
260-633-4047

Wolcottville, IN



17127 **\$45,000.00**
DROP SAW TRIMMER
 Newnes drop saw trimmer, 16' long capacity, 9 saws, 75 hp electric motor single drive unit for all saws, easy to set up for line-shaft, air power for heads up/down movement, includes infeed deck/ even-end rollers, includes control station, good working condition
260-633-4047

Wolcottville, IN



17128 **\$75,000.00**
DROP SAW TRIMMER
 Sanborn drop saw trimmer, 9 saws, 4'-16' capacity, odd-length blade, computerized controls, automatic length function, hyd drive on heads, excellent condition and ready for production
260-633-4047

Wolcottville, IN



17129 **\$7,500.00**
MORGAN CHOP SAW
 10 hp electric motor, 6" high x 12" wide cut capacity, 9' infeed/6' outfeed, includes several stops, very good condition
260-633-4047

Wolcottville, IN



17130 **\$3,000.00**
CHOP SAW
 up cut chop saw, 10 hp electric motor, air cylinder for blade up-down movement, 20" blade, working condition
260-633-4047

Wolcottville, IN



17607 **\$30,000.00**
NEWMAN KM-16 TRIM SAW
 Five-head trimmer powered by electric motors, with an extra new motor included. A reliable and solid machine that's been well maintained and in good working shape — ready to go back into service. Make an offer today!
812-577-5761

Bennington, IN



17612 **\$39,000.00**
MORGAN DOUBLE END TRIM SAW
 5-blade unit with 13' length capacity and 20" blades. Equipped with electrical/hydraulic package, including unscrambler, deck, and conveyors. A good unit. Available as complete unit or can be separated.
 Make your offer today!
330-401-7310

Fredericksburg, OH

18,000-19,000
AIR COMPRESSORS,
HYDRAULIC UNITS
 Call to advertise your
 equipment!
(574) 536-1646



18159 **\$5,150.00**
SULLAIR AIR DRYER
 500CFM, 3 phase, 460 volts, refrigerant type, excellent condition
260-633-4047

Wolcottville, IN



18166 **\$14,500.00**
CARRIAGE DRIVE
 Tyrone SMA-270, 125hp electric drive, includes hyd unit and cable drum, good condition
260-633-4047

Wolcottville, IN



18185 **\$2,850.00**
AIR DRYER
 Arrow Pneumatics model; B-225-2, 230 volts, 225 scfm's, working condition
260-633-4047

Wolcottville, IN



18186 **\$5,000.00**

HYDRAULIC PACK

30 HP electric motor w/double pump direct mouter, approx. 100 gal tank, lots of electric control valves, oil cooler, electric control box
260-633-4047

Wolcottville, IN



18199 **\$4,300.00**

HYD UNIT

40 hp electric, approx 150 gal capacity tank, PVR50 hyd pump, includes all valves attached, very good condition
260-633-4047

Wolcottville, IN



18207 **\$7,400.00**

CARRIAGE DRIVE

Tyrone-Berry feed, SMA-285 carriage feed, includes cable drum and hyd unit, good working condition
260-633-4047

Wolcottville, IN



18230 **\$5,100.00**

AIR COMPRESSOR

Ingersoll-Rand screw compressor, 50 hp electric power, approx 225 CFM, good operating condition
260-633-4047

Wolcottville, IN



18233 **\$5,500.00**

AIR COMPRESSOR

Quincy screw compressor, Model: QSI245ANA31A, Serial #: 94877, 50 hp electric power, 69,848 hrs, good working condition
260-633-4047

Wolcottville, IN



18243

HYD UNITS

Lots of hyd units in stock, vane type pumps, pressure comp pumps, various sizes from 5hp -50-hp, call with your needs
260-633-4047

Wolcottville, IN

sales@lumberlinelaser.com | fax 360-686-3033 | toll free 855-686-3077 | www.lumberlinelaser.com



UMBERLINE LASER, INC.

Designed & Manufactured in the USA Since 1985

- All Lasers Have a 24 Month Warranty
- All Lasers are Fully Rebuildable.
- 24 Hour Sales & Rebuild Fulfillment.
- Low Voltage AC & DC Power Options.
- Movable Edger Assemblies.
- Gang Ripsaw Racks in three rail configurations..
- Stationary Mounting Hardware.



Lasers & Hardware Built for Industry 

- Primary & Secondary Wood Processing
- Bridge Saws
- Portable Sawmills
- Robotics & Machine Vision
- Textiles, Food Processing and Safety Compliance



GREEN Lasers in:
5, 10, 30 & 50mW

RED Lasers in:
5, 10, 15, 20, 30 & 40mW

Equal Intensity Line Options for Red & Green Available in multiple fan angles.





18248 \$4,500.00

HYD POWER UNIT

25hp hydraulic unit with approx. 90 gallon reservoir, 4000psi 29gpm variable displacement axial piston pump, excellent condition

260-633-4047

Wolcottville, IN



18249 \$9,750.00

CARRIAGE DRIVE

Tyron- Berry carriage drive, good condition and ready to work

260-633-4047

Wolcottville, IN



18250 \$4,500.00

HYD UNIT

30 HP electric, approx 60 gal tank, pressure comp pump system, includes electrical panel and several valves, excellent condition

260-633-4047

Wolcottville, IN



18251 \$1,750.00

HYD UNIT

hyd reservoir on stand, approx 130 gal, very good condition

260-633-4047

Wolcottville, IN



19,000-20,000

SCRAGG MILLS

Call to advertise your equipment!

(574) 536-1646



19009 \$69,500.00

SCRAGG MILL

Industries PHL log length scragg mill, 48" dia. blades, electric drive, 2 slab drop belts, all electrical and controls included, this machine was recently in production and is in very good condition

260-633-4047

Wolcottville, IN



20,000+

MISCELLANEOUS

Call to advertise your equipment!

(574) 536-1646



20173 \$2,000.00

TIRE CHAINS

Bear Claw style, made for 18.4 x 26 tires, good condition, total of 4

260-633-4047

Wolcottville, IN



20202 \$5,000.00

CTR DELIMBER

36" chain-saw bar, good working condition

260-633-4047

Wolcottville, IN



20255 \$7,500.00

CARRIAGE DRIVE

HMC Model; IDC, AC carriage drive, complete unit ready to work

260-633-4047

Wolcottville, IN



20274 \$11,500.00

METAL DETECTOR

18"W belt 22" opening 15' long 74" high, excellent condition

260-633-4047

Wolcottville, IN



20284 \$750.00

FIBERGLASS SECTIONS

several sections of fiberglass vibrating conveyor sections, various sizes, call with your needs, price is per piece

260-633-4047

Wolcottville, IN



20298 \$550.00

STRAPPING TOOL

manual seal-less strapping tool for metal banding, similar to Fromm, will do banding from 1/2" up to 3/4" wide, **BRAND NEW IN STOCK!**
260-633-4047

Wolcottville, IN



20306 \$4,500.00

GRAPPLE FORKS

73" wide overall, pin-on style, 40" center to center on bottom pins, 2-1/4" pins, good working condition
260-633-4047

Wolcottville, IN



20310 \$3,250.00

LOADER BUCKET

Volvo wheel loader bucket, 2 yard capacity, good condition
260-633-4047

Wolcottville, IN



20606 **FLOATING LOGGING FORKS**

Brand new unit designed to attach to a skid loader. Weighs 1,030 lb. and includes 2 5/16" ball hitch, chain hook, and floating fork design. Forks rated at 12,000 lb., 6" wide with four grease points. Durable, well-built, and ready for heavy-duty use. Ready for work.

Call Yoder AG - 574-825-4856. Dealers welcome.

574-825-4856

Middlebury, IN



20646 \$35,500.00

STETSON ROSS #4 TIMBER SIZER

16" x 28" capacity timber sizer with 4 heads / 4 knives. Includes extra set of knives and seven new spare belts. Powered by 50 HP head drives and 25 HP blower. Features 4-strand infeed deck (12" wide x 10' long), 20" live roller infeed with five rollers, 3 HP takeaway roller, and 16" outfeed with camel-back takeaway. Equipped with 6-panel Allen-Bradley MCC with starters, Westinghouse soft starts for heads, 33-yard dust bin, piping, and lots of miscellaneous tooling. Solid, complete setup.

Call for details. Make your offer today!

970-379-3265

Rifle, CO



20648 \$5,500.00

WICKER LOG GRAPPLE

Wicker log grapple fitting Volvo wheel loaders. Quick-attach, heavy-built, and in good operating condition. Also available: JCB adapter in good condition. Make your offer today!

417-737-1849

Rocky Comfort, MO.

BANDSAW BLADES

We have the most popular sizes in stock & ready to ship from major distributors.

Welded to your lengths!

Call Marvin Miller for a quote:
231-924-5953 • 402-966-2755
fax: 402-966-2752

Midwest Bandwheel Grinding, LLC
Phone: (989) 875-9329

- Bandwheel Grinding
- Bandmill & Bandsaw Alignments
- Bandsaw/Filing Room Experienced
- Insured

Eli Hershberger
Email: ejhershberger1220@gmail.com

Need exposure for your equipment, products, or services?
5,000 copies mailed twice a month.
All over the US!
Call Gaylord!

Call or Email Gaylord Yoder for details
574-536-1646
info@sawmillexchange.com



SUPREME MFG GREEN CHAIN

FOR SALE - \$23,000



3 strand 10' wide x 30' long green chain, Tulsa Winch drive, C-55 rooftop chain, heavy duty built, BRAND NEW IN STOCK AND READY TO SHIP

Explore all our inventory at ShowcaseEquipment.us or call 260-633-4047 to learn more.



ShowcaseEquipment.us

BAND-IT Company Strapping & Supplies

BY THE ROLL, SKID, OR TRUCKLOAD

Polyester

½, ¾, 1, 1¼"
28 rolls/skid



FROMM



Tools, Carts and Seals

For battery & manual tool repair call John Miller: 231-743-3020

Steel

½, ¾, 1, 1¼"
12 rolls/skid



Shrinkwrap



Know Someone Who'd Love Sawmill Exchange?

*A neighbor, uncle, nephew too,
Or maybe someone close to you?
Just let us know—we'll ship for free,
A copy packed with deals to see!*

(260) 214-4203



Call for pricing **231-743-9567** Lavern Schrock

fax 231-743-9466 | 7806 18 Mile Rd., Marion, MI 49665

Introducing WoodRing — A New Era for Lumber, Pallets & Industrial Wood Trading

At Bright Star Auctions, we've spent years connecting buyers and sellers of heavy equipment, sawmills, forestry machinery, and industrial assets through transparent, trustworthy auction experiences. Today, we're proud to introduce WoodRing — a new nationwide marketplace built specifically for the lumber and industrial wood community.

WoodRing brings the same professionalism, integrity, and reach that Bright Star Auctions is known for, now focused entirely on lumber, pallets, and industrial wood products. WoodRing is a dedicated auction marketplace designed for mills, pallet shops, wood producers, and industrial buyers looking for a more efficient way to sell and source wood products. From lumber and stringers to pallets, cants, and industrial wood, WoodRing provides a centralized platform where quality inventory meets serious buyers.

Powered by Bright Star Auctions, WoodRing combines industry expertise with a streamlined auction process to help businesses move inventory quickly, competitively, and with confidence. The wood products industry moves fast, and WoodRing was built to keep pace. The platform is designed around the real-world needs of buyers and sellers who value clarity, consistency, and trust.

Every WoodRing listing features clear descriptions and honest grading. Buyers know exactly what they're bidding on, and sellers benefit from professional presentation that attracts serious interest. Cash flow matters. WoodRing offers dependable payouts within seven days, allowing sellers to reinvest in operations and inventory without unnecessary delays.

WoodRing connects sellers with a broad, nationwide audience of qualified buyers. Whether inventory is located in the Midwest, Southeast, or Pacific Northwest, it is exposed to demand across the country. With a predictable biweekly auction schedule, WoodRing provides regular opportunities for sellers to move material and for buyers to source dependable supply. The consistency helps businesses plan with confidence.

WoodRing was designed with long-term relationships in mind. Transparent bidding, professional listings, and the backing of an experienced auction company create an environment where buyers and sellers can participate with confidence. Whether you are selling surplus wood or sourcing materials for production, WoodRing simplifies the process while maintaining the integrity the industry expects.

How WoodRing Works For Sellers

- Submit your inventory with relevant details
- WoodRing professionally reviews, grades, and lists your wood
- Buyers compete through a transparent auction process
- Receive payment within seven days of auction close

How WoodRing Works For Buyers

- Register quickly and securely
- Browse verified loads with clear descriptions
- Bid confidently in a competitive marketplace
- Arrange pickup or freight on your schedule

Whether you operate a sawmill, manage a pallet operation, or purchase industrial wood products at scale, WoodRing offers a purpose-built marketplace designed to meet your needs.





Bright Star Auction Results



IronRing

(Mar. 10th)

Lot#	Description	Price
90	CAT 950M Wheel Ldr 1:50 Scale Replica	\$500
99	SDRTOP Man. Sliss Steel Strapping Tool	\$300
101	2017 Kubota SVL95-2 Skid Steer	\$30,000
102	2015 Kubota SVL75-2 Skid Steer	\$24,500
103	2014 Takeuchi TL10 Skid Steer	\$18,000
104	CAM Benefit Lot 1835B Case Skid Steer	\$3,250
105	2012 Genie GTH 3007 Telehandler	\$24,000
106	Hyster 135 Forklift	\$7,500
107	2011 Komatsu WA80 Wheel Loader	\$17,000
108	2010 Doosan DL250 Wheel Loader	\$17,000
109	1999 Volvo L70C Wheel Loader	\$16,000
110	Willmar Wrangler Wheel Loader	\$14,500
111	2006 Caterpillar D6R XW Series 3 Dozer	\$115,000
114	2012 John Deere 135D Excavator	\$26,000
115	2022 Tigercat 610E Grapple Skidder	\$182,500
118	2000 Timber Jack 610 Forwarder	\$9,300
121	2011 Ford F250 Lariat Truck	\$7,500
122	1998 JCB 185-65 Fastrac Tractor	\$27,000
125	2018 Wood-Mizer LX450 Prtbl Bandmill	\$27,000
126	2018 Baker 3665D Hydr. Prtbl Bandmill	\$15,000
127	2013 Cooks AC36 Portable Bandmill	\$13,000
129	1997 Complete Edmiston Circle Sawmill	\$2,400
138	Baker Double Head Resaw Entirety	\$25,000
139	425/450 V8 Detroit Dsl 92 Srs Pwr Unit	\$5,500
140	Steel Wheels	\$3,000
141	BENEFIT LOT 1975 Case 580C Tractor	\$1,000

WoodRing

(Mar. 17th)

Various Locations

10	Dense Hardwood Stringers 1 1/4"x3 1/2"x48"	\$7,712
11	Dense Hardwood Stringers 1 1/8"x3 1/2"x48"	\$7,076
12	Red Pine Stringers 1 1/4"x3 1/2"x48" (9,152 pcs)	\$6,406
13	Red Pine Stringers 1 1/4"x3 1/2"x48" (9,152 pcs)	\$6,406
14	Aspen Stringers 1 1/4"x3 1/2"x48" (9,152 pcs)	\$7,321
15	Aspen Stringers 1 1/4"x3 1/2"x48" (9,152 pcs)	\$7,321
16	Aspen Stringers 1 1/4"x3 1/2"x48" (9,152 pcs)	\$7,321
17	Aspen Stringers 1 1/4"x3 1/2"x48" (9,152 pcs)	\$7,321
18	Aspen Stringers 1 1/4"x3 1/2"x48" (9,152 pcs)	\$7,138
19	Aspen Stringers 1 1/4"x3 1/2"x48" (9,152 pcs)	\$7,047
20	Aspen Stringers 1 1/4"x3 1/2"x48" (9,152 pcs)	\$7,138
21	Aspen Stringers 1 1/8"x3 1/2"x48" (10,296 pcs)	\$7,927
21A	Aspen Stringers 1 1/8"x3 1/2"x48" (10,296 pcs)	\$8,236
22	Hardwood Pallet Lumber 1"x4"x8'	\$2,764
23	Hardwood Pallet Lumber 1"x4"x8'	\$3,686
24	Aspen Pallet Lumber 1"x4"x8'	\$2,304
26	Mixed Hardwood Deck Boards 1/2"x3 1/2"x40"	\$6,631
27	Mixed Hardwood Deck Boards 1/2"x5 1/2"x40"	\$7,732
33	1 Truckload of 4"x7' Treated Fence Posts	\$7,128
40	Kentucky Fence Boards 1"x6"x16'	\$10,710

Belleville Lumber Belleville, PA

94	Tigercat 234B Knuckleboom Prosn Die Cast	\$450
100	Model Woodmizer Portable Bandmill	\$350
102	Bosch Concrete Hammer Drill	\$450
108	Jonsered CS 2171 Chainsaw	\$850
109	Jonsered CS 2171 Chainsaw	\$500
110	Husqvarna 550 XP Chainsaw	\$450
111	Husqvarna 365 Chainsaw	\$450
150	Banding Cart and Tools	\$500
151	Banding Cart and Crimper Tool	\$450
152	Tightener and Crimper Tool	\$400
153	3/4" Steel Banding	\$950
154	Lincoln Arc Welder	\$1,500
200	2004 Wood-Mizer LT70 Portable Sawmill	\$16,000
200A	Wood-Mizer Bandsaw Blades	\$1,250
200B	Wood-Mizer Debarker Attachment	\$800
201	Live Rollcase	\$1,400
202	Mellott Two Strand Log Deck	\$2,000
203	2016 Frontline Board Edger	\$26,000
203A	Split Saw Edger Blades	\$500
204	Dead Rolls	\$350
206	Cornell Dust Blower	\$900
207	Dust Cyclone	\$750
208	Bridgewood Planer	\$1,500

Belleville Lumber Continued

Lot#	Description	Price
209	Mitsubishi Power Unit	\$8,000
210	2021 Sullivan Palatek Air Compressor	\$4,000
211	Hyd Pump Drive w/ Complete System	\$3,000
212	Exhaust Heat Exchanger	\$500
214	Oil Cooler Radiator	\$2,000
215	Fuel Tank	\$400
217	Lumber Carts	\$700
218	Lumber Carts	\$1,200
219	Lumber Carts	\$700
220	Wheeled Self Dumping Hopper	\$750
221	Self Dumping Hopper	\$900
222	Self Dumping Hopper	\$1,000
223	Self Dumping Hopper	\$1,000
224	Self Dumping Hopper	\$900
224A	Green Chain	\$3,500
225	Mellott Rosserhead Debarker	\$4,000
227	Mellott Log Deck	\$4,500
228	Mitsubishi Power Unit	\$6,000
228A	Fuel tank	\$300
229	Quincy Air Compressor	\$300
231	Hydraulic Oil Cooler Radiator	\$1,500
233	Air Tank	\$300
240	Morbark ChipPak Entirety	\$16,000
240A	Chipper Knives and Jig	\$1,000
241	Mitsubishi 14-T Power Unit	\$7,500
241A	A.P. Industrial Clutch	\$500
242	Lombardini Motor	\$300
243	Ridgid 300 Pipe Threader	\$1,100
244	Quincy Air Compressor	\$1,200
246	Wood-Mizer Motors and Gearboxes	\$900
246A	Wood-Mizer Parts	\$300
248A	Hydr. Motors & Valves plus Misc. Parts	\$600
250	Lumber Carts	\$1,300
251	Steel Lumber Racks	\$1,500
253	Pendu Junior Gang Saw	\$3,000
254	Keystone Stacker	\$7,000
257B	Honeyville Dust Blower	\$1,050
257C	Hydraulic Belt Conveyor	\$600
258	Honeyville HF11-XHD Blower	\$1,250
258A	Fastline Gang Edger	\$1,000
259	Meadows Edger	\$4,000
259A	Cornell A18-BLO Dust Blower	\$450
260	CTR Bucksaw	\$2,250
263	20 Ton Shop Press	\$650
264	Bolt Bin with Bolts	\$475
271A	Star-Fire Hyd Oil	\$500
276	Husqvarna 550 XP Chainsaw and Milwaukee Grease Gun	\$500
280	Wood-Mizer Setter	\$400
294	Wooden Knee Hole Office Desk	\$400
296	TeleLink by Ringtell Phone System	\$300
296C	Wax Sprayer	\$500
400	Storage Building	\$300
401	Office Building	\$1,000
402	Solar System	\$1,200
410	2023 Doosan D45S-9 Forklift	\$46,000
415	Komatsu FG-45ST-5 Forklift	\$5,900
430	2018 Caterpillar 289D Skid Steer	\$30,000
450	2022 Volvo L60H Wheel Loader	\$102,500
451	2019 Volvo L70H Wheel Loader	\$90,000
452	Rockland Forks with Log Clamp	\$2,500
452A	Rockland Grapple Forks*	\$1,750
452B	Rockland Grapple Forks*	\$1,250
453	Volvo Bucket	\$2,750
454	JRB Loader Forks	\$4,500
454A	Grapple Forks	\$6,000
454B	VME 92170 Wheel Loader Bucket	\$1,500
454C	Edge 35-27503 Snow Plow Attachment	\$1,250
456	Cat 930 Wheel Loader	\$13,500
457	1998 John Deere 550G LT Dozer	\$44,000
470	2014 Tigercat 620E Grapple Skidder	\$39,000
474	2004 John Deere 640GIII Cable Skidder	\$34,000
485	John Deere 748GIII Skidder Arch*	\$350
487	John Deere 748GIII Skidder Boom Cylndrs	\$600
500	2020 Barko 595B Sif-Prplld Knuckleboom	\$140,000
502	2012 Tigercat 234 Knuckleboom	\$45,000
504	2001 Prentice 210E Knucklebm Loader	\$27,500
505	CTR Bucksaw	\$1,000



Bright Star Auction Results



Belleville Lumber Continued

Lot#	Description	Price
506	CSI 4400 Bucksaw	\$9,500
590	Multitek 2020SL Firewood Processor	\$25,000
601	2006 Pitts Log Trailer	\$9,000
602	2019 Haulmark Trailer	\$4,500
603	Taco Pro14 Siding Brake	\$300
800	Timber Harvester 36HTD25 Bandmill	\$9,000
805	Wood-Mizer Edger	\$13,250
806	2004 Wood-Mizer Edger	\$4,000
807	Pendu Blower	\$1,500
1269	Kent Resaw	\$3,000
1270	Morgan Resaw	\$7,300
1271A	Rollcase	\$1,800
1271B	Belt Conveyor with Slab Kicker-Catcher	\$1,400
1273	Mellott Log Deck	\$300
1274	Precision 48" Chipper	\$3,000
1275	1989 Mellott 200 Debarker	\$1,000
1276	Plastic Banding	\$450
1277	Flying Dutchman 3005	\$400
1278	2002 NewYork Dust Blower	\$600
1279	Koger Dust Cyclone	\$2,000
1279A	Dust Collection Pipe	\$900
1280	2018 Northtech Rip Saw	\$5,000
1281	Powermatic Table Saw	\$400
1282	LM Bar Saw	\$3,000
1283	Upcut Chopsaw	\$1,800
1284	2018 Keystone Manual Stake Notcher	\$1,300
1285	Keystone Pointer	\$16,000
1286	Concave Belt Conveyor	\$2,500
1287	Strappak Strapping Machines	\$350
1288	Nyle L500 Dry Kiln	\$1,750
1300	P.H.L. 48" Chipper	\$2,500
1301	Detroit 271 Power Unit	\$3,500
1302	Detroit 60 Series Power Unit	\$6,500
1304	Concave Belt Conveyor	\$600
1306	Van-Air Air Compressor	\$4,500
1306A	Cummins 135 KW Genset*	\$2,000
1306B	Kohler Genset*	\$1,250
1306C	5.9 Cummins Power Unit*	\$4,500
1307	Wheel Loader Tires	\$2,500
1308	Frontline Dust Blower	\$600
1309	Cornell Dust Blower	\$900
1330	Magnum Gold 4000 Series Hot Water Pressure Washer*	\$2,000
1331	Magnum Gold 4000 Series Hot Water Pressure Washer*	\$2,000
1332	Magnum Gold 4000 Series Hot Water Pressure Washer*	\$2,000

Michiana Spring Equipment Auction Middlebury, IN (Ring 1)

90	CAT 950M Wheel Loader 1:50 Scl Replica	\$1,000
1000	Lndhr LDH-T460 Mini Track Skid Str Ldr	\$3,400
1001	Lndhr LDH-T460 Mini Track Skid Str Ldr	\$3,000
1002	2025 BTTL ST25M-6 Mini Skid Loader	\$3,400
1003	2025 BTTL ST28H-6 Mini Skid Loader	\$3,750
1004	TPM, T460 Mini Skid Steer Loader	\$3,300
1005	TPM, T460 Mini Skid Steer Loader	\$3,400
1006	2025 ZJZ-380 Mini Skid Steer Loader	\$3,000
1007	2025 ZJZ-380 Mini Skid Steer Loader	\$2,750
1008	2025 ZJZ-380 Mini Skid Steer Loader	\$2,900
1009	2025 ZJZ-380 Mini Skid Steer Loader	\$2,750
1010	2025 ZJZ-380 Mini Skid Steer Loader	\$2,750
1011	2025 ZJZ-380 Mini Skid Steer Loader	\$2,750
1012	2025 ZJZ-380 Mini Skid Steer Loader	\$2,900
1013	2025 ZJZ-380 Mini Skid Steer Loader	\$2,750
1014	2025 ZJZ-380 Mini Skid Steer Loader	\$3,000
1015	2025 ZJZ-380 Mini Skid Steer Loader	\$2,750
1016	2025 ZJZ-380 Mini Skid Steer Loader	\$2,750
1017	2025 ZJZ-380 Mini Skid Steer Loader	\$2,750
1018	Unused SDLL60 Mini Skid Steer	\$3,000
1019	Unused SDLL60 Mini Skid Steer	\$2,500
1020	Unused SDLL60 Mini Skid Steer	\$2,900
1021	Unused SDLL60 Mini Skid Steer	\$2,750
1022	New ATS-T460 Mini Skid Steer	\$3,000
1050	2024 EINGP Mini Skid Steer	\$3,250
1100	2013 Cat 279C Skid Steer	\$20,000
1101	2011 New Holland C238 Track Skid Str	\$15,000
1102	2007 Bobcat T190 Skid Steer	\$14,000

Michiana Spring Equipment Auction Continued (Ring 1)

Lot#	Description	Price
1151	2004 John Deere 320 Skid Steer	\$9,000
1155	Gehl Skid Steer	\$3,000
1200	2011 JLG 6042 Telehandler	\$17,000
1201	1999 Skytrak 6036 Telehandler	\$13,500
1202	1997 Skytrak 6036 Telehandler	\$9,500
1203	2007 Lull 644 E 42 Telehandler	\$17,000
1205	2017 Wacker Neuson TH522	\$24,000
1211	2006 JCB 527-55 Telehandler	\$18,500
1250	2016 Niftylift SD64D Artcltng Boom Lift	\$30,500
1251	2005 Genie S45 Telescopic Boom Lift	\$16,000
1252	2002 JLG 601S Telescopic Boom Lift	\$6,500
1253	2004 JLG 600S Telescopic Boom Lift	\$10,000
1254	2000 JLG E300AJP Artcltng Boom Lift	\$4,000
1255	2006 Genie Z30/20N Artcltng Boom Lift	\$8,000
1256	2005 JLG 400S Boom Lift*	\$14,000
1300	2008 Skyjack SJ8850RT Scissor Lift	\$7,000
1301	2006 Skyjack SJIII 4632 Elctrc Scssr Lift	\$5,000
1302	2007 Skyjack SJIII 4632 Elctrc Scssr Lift	\$7,000
1303	2015 Skyjack SJ7135RT Scissor Lift	\$5,500
1304	2003 Genie GS3246 Electric Scissor Lift	\$6,000
1305	2006 Genie GS2632 Scissor Lift*	\$2,250
1350	Cat GC70K Forklift	\$8,500
1351	Ingersoll Rand Forklift	\$4,500
1352	Toyota 8FGCU25 Forklift	\$1,750
1353	2012 Hyster S50FT Forklift	\$5,000
1354	1999 Yale GDP 120 Forklift	\$4,750
1355	2020 Linde HT25T Forklift	\$13,500
1356	2018 NMC-2850 Articulating Forklift	\$17,000
1357	Clark C500-40 Forklift*	\$1,800
1400	Komatsu Wheel Loader	\$14,500
1401	1982 Case 580D Extendahoe*	\$6,000
1450	Case 850 Dozer	\$7,000
1550	2018 Case CX145D-SR Excavator	\$63,000
1551	Unused Mini Skid Steer Forks	\$400
1575	New TPM-18K Mini Hydraulic Excavator	\$7,000
1576	New TPM-18K Mini Hydraulic Excavator	\$7,250
1577	New TPM-18K Mini Hydraulic Excavator	\$7,000
1578	New TPM-18K Mini Hydraulic Excavator	\$7,000
1579	Unused SDLE20 Mini Excavator	\$6,750
1580	Unused SDLE20 Mini Excavator	\$6,750
1581	ATS ME18 Mini Excavator	\$3,250
1600	Unused 2025 BTTL12 Excavator	\$4,000
1601	Unused 2025 BTTL12 Excavator	\$3,000
1602	Unused 2025 BTTL15H-6 Excavator	\$3,500
1603	Unused 2025 BTTL15H-6 Excavator	\$3,400
1604	Unused TPM-16 Mini Hydraulic Excavator	\$3,500
1605	Unused TPM-16 Mini Hydraulic Excavator	\$3,250
1606	New TPM-18BS Mini Hydraulic Excavator	\$3,500
1607	New TPM-18BS Mini Hydraulic Excavator	\$3,800
1608	New TPM-18BS Mini Hydraulic Excavator	\$3,800
1609	New TPM-18BS Mini Hydraulic Excavator	\$3,800
1610	Unused 2025 ZJZ Crawler Excavator	\$2,250
1611	Unused 2025 ZJZ Crawler Excavator	\$2,500
1612	Unused 2025 ZJZ Crawler Excavator	\$2,250
1613	Unused 2025 ZJZ Crawler Excavator	\$2,750
1614	Unused 2025 ZJZ Crawler Excavator	\$2,500
1615	Unused 2025 ZJZ Crawler Excavator	\$2,400
1616	Unused 2025 ZJZ Crawler Excavator	\$2,300
1617	Unused 2025 ZJZ Crawler Excavator	\$2,200
1750	Timberjack 360 Grapple Skidder	\$16,000
1900	2004 Wood-Mizer LT15 Portbl Bandmill	\$5,500
1925	1997 Bandit 250XP Chipper	\$5,070
1950	2005 Freightliner M2 106 Semi Truck	\$3,000
1951	2005 Knwrth Cnstrctn T800 Semi Trctr	\$10,000
1952	1998 Frghtlnr Ftbbd/Auto Crn Semi Truck	\$9,000
1953	2008 International 7300 Service Truck	\$4,500
1954	2003 Chevrolet 4500 Dump Truck	\$7,000
1955	2009 Columbia Freightliner Semi Truck	\$15,500
1956	2006 Western Star Semi Truck*	\$2,750
1957	2014 Western Star Semi Truck*	\$3,500
1958	2006 Freightliner Semi Truck*	\$2,500
1959	2014 Western Star Semi Truck*	\$4,500
1960	1999 Freightliner Semi Truck*	\$2,500
1961	2014 Western Star Semi Truck*	\$3,000
1962	1998 Volvo Semi Truck*	\$3,500
1963	2006 Western Star Semi Truck*	\$4,250
1964	2014 Western Star Semi Truck*	\$4,250
1965	2012 Freightliner Semi Truck*	\$3,250
1966	2012 Freightliner Cascadia Semi Truck*	\$3,750



Bright Star Auction Results



Michiana Spring Equipment Auction Continued (Ring 1)

Lot#	Description	Price
1967	2000 International 9900 Semi Truck*	\$5,500
1968	2007 Volvo Semi Truck*	\$3,000
1969	2005 International 4300 Box Truck*	\$3,750
1970	1995 Knwrth T800 Cnstrctn Dump Truck*	\$15,000
1990	2004 GMC C6500 Topkick Chip Truck	\$2,800
1995	1988 Fleetwood Bounder Motorhome*	\$300
2001	2019 Ford F-550 XL Spr Dty Ftbbd Pickup	\$27,000
2002	1992 Chevrolet 3500 HD Dump Truck*	\$3,200
2003	2019 Ford F350 Spr Dty XL Work Truck	\$13,000
2050	1997 Dodge Dakota Sport Pickup Truck	\$1,750
2051	2011 Ford Escape XLT SUV	\$1,250
2052	1995 Ford F-150 XL Pickup Truck	\$3,250
2053	2014 Dodge Challenger R/T	\$7,000
2054	2017 Chevrolet Malibu LT	\$7,000
2055	2007 Chvrlt Silverado 1500 Extndd Cab	\$1,250
2056	2008 GMC Savannah 3500	\$800
2057	2015 Dodge Grand Caravan SXT	\$1,100
2058	2021 Ford F-150 XL Pickup Truck	\$11,500
2059	2013 Ford F150 Pickup Truck*	\$1,750
2060	2002 Chevy 1500 Silverado Pickup Truck	\$1,250
2061	1996 Chevrolet K2500 Pickup Truck*	\$2,500
2062	1999 Chevrolet K1500 Pickup Truck*	\$1,300
2063	2000 Chevrolet S10 Pickup Truck*	\$800
2100	1967 Beaver Flatbed Semi Trailer	\$4,750
2101	1996 MO Vehicle Transport Trailer*	\$1,500
2102	2014 Forest River Fifth Wheel Trailer*	\$3,750
2103	1994 MO Fifth Wheel Trailer*	\$1,800
2104	2005 MO Fifth Wheel Trailer*	\$1,900
2105	2014 Forest River Fifth Wheel Trailer*	\$4,750
2106	2005 MO Fifth Wheel Trailer*	\$2,000
2107	2007 MO Fifth Wheel Trailer*	\$1,750
2108	2014 Forest River Fifth Wheel Trailer*	\$5,500
2109	2006 Fifth Wheel Trailer*	\$1,500
2110	1992 MO Fifth Wheel Trailer*	\$2,000
2111	1992 MO Fifth Wheel Trailer*	\$5,500
2112	2006 Gooseneck Trailer*	\$4,500
2113	2012 Great Dane Refrigerator Trailer*	\$700
2150	2012 Lbrty Indstrs Ffth Whl Equpmnt Trlr	\$4,005
2151	2012 Big Tex Becker Gooseneck Trailer*	\$4,750
2200	Flatbed Trailer	\$1,200
2201	Flatbed Trailer	\$2,500
2202	Tri-Axle Utility Trailer	\$700
2203	2015 EX Hauler 718T Tilt Trailer	\$3,500
2204	2020 PJ Dump Trailer	\$7,750
2205	2013 J.B. Enterprises 6-6X10 UT RG Trlr	\$1,000
2206	2016 Duvall 20' Utility Trailer	\$4,500
2207	2025 Carry-On 5X8GW Utility Trailer	\$600
2208	2004 Towmaster SE Trailer	\$5,000
2209	1985 Assembled Flatbed Trailer	\$2,600
2250	2004 All Amrcn ASF3 Fifth Whl Camper	\$3,000
2251	2001 Bobcat Travel Trailer Camper	\$600
2252	2004 Sprinter Mobile Sand Blasting Trlr	\$1,100
2253	2003 Southwest Cargo Trailer	\$1,000
2254	1991 Roadmaster 2AXL Trailer*	\$3,250
2300	1999 Sullair Air Compressor	\$3,250
2301	53 MB Pull Behind Sweeper*	\$1,100
2375	1973 Riviera Cruiser Pontoon	\$2,500
2376	1995 Four Winns Runabout Boat w/ Trlr	\$2,250
2399	2020 John Deere XUV835M HVAC Gator	\$20,000
2400	Speed and Power Tractor	\$3,000
2401	2010 John Deere 3520 Tractor	\$17,500
2402	Allis-Chalmers D19 Tractor	\$2,750
2403	1978 John Deere 8630H Artcltng Tractr	\$5,000
2450	John Deere 936 Moco Discbine	\$5,000
2452	John Deere Haybine*	\$700
2453	New Holland Square Hay Baler*	\$1,100
2454	John Deere 328 Square Hay Baler*	\$3,500
2455	Hay Wagon*	\$400
2500	2025 Raytree 60" Power Rake Land Level	\$2,500
2501	Unused 2025 Raytree 72" Root Grapple	\$2,700
2502	Unused 2025 Raytree 48" Trencher	\$1,200
2503	Unused 2025 Raytree Skid Steer Auger	\$1,005
2504	Unused 2025 Raytree Skid Steer Auger	\$1,100
2505	2025 Raytree 76" Vibratory Roller	\$2,200
2506	Unused 2025 Raytree 29" Stump Grinder	\$1,500
2507	Unused 2025 Raytree 29" Stump Grinder	\$1,600
2508	2025 Raytree 30" Trvrs Stump Grinder	\$1,750
2509	2025 Raytree 680 Hydr. Post Pounder	\$1,500
2510	2025 Raytree 680 Hydr. Post Pounder	\$1,600

Michiana Spring Equipment Auction Continued (Ring 1)

Lot#	Description	Price
2511	2025 Raytree 680 Hydr. Post Pounder	\$1,750
2512	2025 Raytree 72" Skd Str Drum Mulcher	\$3,700
2513	2025 Raytree 72" Skd Str Drum Mulcher	\$4,100
2514	2025 Raytree 72" Skd Str Drum Mulcher	\$4,200
2515	2025 Raytree 72" Skd Str Drum Mulcher	\$4,300
2516	2025 Raytree 72" Skd Str Drum Mulcher	\$4,600
2517	2025 Raytree 50" Low-Flow Drm Mulcher	\$4,000
2518	2025 Raytree 50" Low-Flow Drm Mulcher	\$3,750
2519	2025 Raytree 50" Low-Flow Drm Mulcher	\$3,900
2520	2025 Raytree 72" Skd Str 4-Bld Brsh Ctrr	\$2,300
2521	2025 Raytree 72" Skd Str 4-Bld Brsh Ctrr	\$2,400
2522	2025 Raytree 44" Artcltng Brush Cutter	\$2,000
2523	2025 Raytree Skid Steer Hydr. Hammer	\$800
2524	Unused 2025 Raytree 70" Disc Mulcher	\$4,250
2525	New 2025 Raytree 78" Soil Conditioner	\$2,900
2526	New 2025 Raytree 78" Soil Conditioner	\$3,100
2527	New 2025 Raytree 78" Soil Conditioner	\$3,000
2528	2025 Raytree 96" 6 Way Dozer Blade	\$1,600
2529	2025 Raytree 96" 6 Way Dozer Blade	\$1,600
2529A	Unused Raytree 72" Power Rake Bucket*	\$2,600
2529B	Unused Raytree 72" Power Rake Bucket*	\$2,600
2530	2025 TOFT680 Hydr. Skid Steer Hammer	\$700
2531	2025 TOFT750 Hydr. Skid Steer Hammer	\$700
2532	2025 TOFT680 Skid Steer Post Driver	\$1,200
2533	2025 TOFT750 Post Drvr for Skid Str Ldr	\$1,400
2534	2025 TOFT HD Skid Loader Grid Bucket	\$600
2535	2025 TOFT HD Skid Loader Grid Bucket	\$600
2536	2025 TOFT Skid Loader Grid Bucket	\$500
2537	2025 TOFT Skid Loader Grid Bucket	\$550
2538	New 60" Swict Skid Steer Bucket	\$450
2539	New 60" Swict Skid Steer Bucket	\$400
2540	New 66" Swict Skid Steer Bucket	\$420
2541	New 66" Swict Skid Steer Bucket	\$461
2542	New 66" Swict Skid Steer Bucket	\$400
2543	New 72" Swict Skid Steer Bucket	\$400
2544	New 72" Swict Skid Steer Bucket	\$450
2545	New 78" Swict Skid Steer Bucket	\$450
2546	New 78" Swict Skid Steer Bucket	\$500
2547	New 84" Swict Skid Steer Bucket	\$600
2548	New 84" Swict Skid Steer Bucket	\$550
2549	New 84" Swict Skid Steer Bucket	\$500
2550	New Kivel Dual Prong Bale Spear	\$400
2553	Unused 40" JMR Mini Skid Steer Grapple	\$1,000
2554	Unused Mini Skid Steer 4-1 Bucket	\$450
2555	Unused Mini Skid Steer Land Leveler	\$325
2556	New 48" x 96" Work Basket	\$800
2558	New Kivel Mini Skid Steer Pallet Forks	\$500
2559	New Kivel Mini Skid Steer Pallet Forks	\$600
2561	Unused 44" JMR Mini Skid Steer Bucket	\$600
2562	New John Deere Kivel Pallet Forks	\$550
2563	New John Deere Kivel Pallet Forks	\$550
2564	New John Deere Kivel Bucket	\$350
2565	New 48" Kivel Pallet Forks	\$450
2566	New 48" Kivel Pallet Forks	\$450
2567	New 48" Kivel Pallet Forks	\$475
2568	New 48" Kivel Pallet Forks	\$500
2569	New 48" Kivel Pallet Forks	\$500
2570	New 48" Kivel Pallet Forks	\$500
2571	New 48" Kivel Pallet Forks	\$500
2572	New 48" Kivel Pallet Forks	\$500
2573	Kivel HD Step Through 48" Pallet Forks	\$725
2574	New 72" Snow/Material Bucket	\$400
2575	New 78" Snow/Material Bucket	\$475
2576	New 84" Snow/Material Bucket	\$600
2577	New 96" Kivel Snow/Material Bucket	\$500
2578	Unused JCT Auger Attachment	\$800
2579	Unused 72" JCT Rototiller	\$900
2580	Unused Wildcat Rock Grapple	\$1,000
2581	Unused Wildcat Root Rake Grapple	\$1,250
2582	Unused Wildcat Rock Bucket	\$450
2583	Unused Skid Steer Post Puller	\$650
2584	Skid Steer Trash Hopper	\$500
2585	Skid Steer Trash Hopper	\$475
2586	Skid Steer Trash Hopper	\$525
2590	Mini Skid Steer Land Planer	\$325
2591	36" Mini Skid Steer Snow Pusher	\$300
2592	48" Mini Skid Steer Snow Pusher	\$348
2594	Unused Mini Skid Steer Hopper	\$400
2598	Lot of 3 Skid Steer Frames	\$300



Bright Star Auction Results



Michiana Spring Equipment Auction Continued (Ring 1)

Lot#	Description	Price
2603	Unused 72" Skid Steer Land Planer	\$575
2604	Skid Steer Drag Ripper	\$400
2606	3/4 Yard Skid Steer Concrete Bucket	\$450
2607	76" Skid Steer Skeleton Bucket Low Side	\$450
2608	72" Skid Str Fine Skltn Bucket Low Side	\$450
2609	76" Skid Steer Skeleton Bucket High Side	\$600
2610	72" Skid Str Fine Skltn Bucket High Side	\$575
2611	78" Skid Steer Bucket w/Blade	\$400
2612	78" Skid Steer Bucket w/Blade	\$405
2613	90" Skid Steer Bucket w/Blade	\$400
2614	90" Skid Steer Bucket w/Blade	\$450
2615	84" Skid Steer Snow or Litter Bucket	\$600
2616	84" Skid Steer Snow or Litter Bucket	\$600
2617	76" Skid Str Skltn Grapple Single Cylinder	\$900
2618	76" Skid Str Skltn Grapple Single Cylinder	\$950
2619	76" Skid Str Skltn Grapple Single Cylinder	\$900
2620	76" Skid Str Skltn Grapple Single Cylinder	\$901
2621	Unused TPM Rotary Tiller	\$1,500
2626	Unused Skid Steer Brush Cutter	\$1,250
2627	Unused Skid Steer Brush Cutter	\$1,000
2628	Unused Skid Steer Brush Cutter	\$1,200
2629	Unused Skid Steer Brush Cutter	\$1,300
2630	Unused Skid Steer Brush Cutter	\$1,200
2631	Unused Skid Steer Rotary Tiller	\$1,100
2632	Unused Skid Steer Rotary Tiller	\$900
2633	Unused Skid Steer Rotary Tiller	\$900
2634	Unused Skid Steer Rotary Tiller	\$700
2635	Unused Skid Steer Auger	\$800
2636	Unused Skid Steer Auger	\$800
2637	Unused Skid Steer Auger	\$850
2638	Unused Skid Steer Auger	\$700
2639	Unused Skid Steer Auger	\$800
2640	Unused Skid Steer Auger	\$750
2641	Unused Skid Steer Auger	\$800
2642	Unused Skid Steer Auger	\$750
2643	Unused Skid Steer Dozer Blade	\$500
2644	Unused Skid Steer Dozer Blade	\$450
2645	Unused Skid Steer Dozer Blade	\$475
2646	Unused Skid Steer Grapple	\$700
2647	Unused Skid Steer Grapple	\$800
2648	Unused Skid Steer Grapple Bucket	\$700
2649	Unused Skid Steer Grapple Bucket	\$750
2650	Unused Skid Steer Excavator Arm	\$500
2651	Unused Skid Steer Excavator Arm	\$500
2652	Unused Skid Steer Trencher	\$1,000
2653	Unused Skid Steer Trencher	\$900
2654	Unused Skid Steer Trencher	\$900
2655	Unused Skid Steer Concrete Mixer	\$425
2656	New Skid Steer Hydraulic Combo Bucket	\$700
2657	New Skid Steer Hydraulic Combo Bucket	\$625
2658	Unused Skid Steer Vibratory Roller	\$700
2659	Unused Skid Steer Vibratory Roller	\$800
2660	Unused Skid Steer Box Blade	\$350
2661	Unused Skid Steer Box Blade	\$350
2662	Unused Skid Steer Box Blade	\$350
2663	Unused Skid Steer Box Blade	\$300
2664	New Skid Str Vibrating Plate Compactor	\$500
2665	New Skid Str Vibrating Plate Compactor	\$500
2674	Unused 2025 Skid Steer Hay Spear	\$300
2677	Unused 2025 Skid Steer Hay Spear	\$300
2725	Unused Future Mini Power Rake	\$2,250
2726	New Future FT-QSJ Mini Skid Str Sweeper	\$1,250
2750	2025 Box TOFT530 Hydraulic Hammer	\$400
2751	2025 Box TOFT530 Hydraulic Hammer	\$400
2752	2025 Box TOFT530 Hydraulic Hammer	\$500
2753	2025 Box Type TOFT 680 Hydr. Hammer	\$750
2754	2025 Box Type TOFT 680 Hydr. Hammer	\$1,000
2755	2025 TOFT750 Hydraulic Hammer	\$750
2756	2025 TOFT750 Hydraulic Hammer	\$650
2757	2025 TOFT750 Hydraulic Hammer	\$650
2758	2025 TOFT1000 Hydraulic Hammer	\$1,450
2759	2025 TOFT04G Hydr. Rotating Grapple	\$1,000
2760	2025 TOFT04G Hydr. Rotating Grapple	\$1,100
2763	2025 TOFT06R Excavator Ripper	\$350
2764	2025 TOFT08R Excavator Ripper	\$475
2765	2025 TOFT08R Excavator Ripper	\$550
2766	2025 TOFT08R Excavator Ripper	\$500
2767	2025 TOFT10ER Excavator Ripper	\$900
2768	2025 TOFT08R Excavator Rake	\$900

Michiana Spring Equipment Auction Continued (Ring 1)

Lot#	Description	Price
2769	Unused 2025 TOFT10R Excavator Rake	\$2,250
2770	2025 45 Inch Skeleton Excavator Bucket	\$1,300
2770A	Unused Raytree Excavator Mulcher*	\$2,000
2770B	Unused Raytree Excavator Mulcher*	\$2,000
2782	TPM Qty 10 Attachmnts For Mini Excvtr	\$1,000
2783	TPM Qty 10 Attachments For Mini Excvtr	\$1,000
2784	TPM Qty 10 Attachments For Mini Excvtr	\$1,100
2796	Mini Excavator Auger	\$375
2797	Mini Excavator Auger	\$425
2802	Mini Skd Str Wlvrn Stump Grapple Attach	\$900
2803	New Mini Skid Steer Forks	\$600
2805	New 4-1 Mini Skid Steer Bucket	\$325
2850	MW Pallet Forks	\$350
2851	Hydraulic 4-1 Bucket	\$600
2852	Kuhn FC313 Front Mount Disc Mower	\$3,200
2853	John Deere 59" uFFFd Snow Blower	\$800
2854	Unused Skid Steer Rock Grapple	\$1,200
2855	New Wlvrn Pallet Fork Hydr. Adjustable	\$900
2857	JRB Log Grapple Forks	\$2,250
2858	Skid Steer Material Bucket	\$550
2859	83 1/2" Skid Steer Bucket	\$500
2860	Skid Steer Pallet Forks	\$425
2861	2023 Lndhnr CMR-11-65V Cncrt Mixer	\$450
2863	Like New Wlvrn Skd Str Screening Bucket	\$1,000

Michiana Spring Equipment Auction Middlebury, IN (Ring 2)

4000	One Trip 40' High Cube Multi-Door Contnr	\$5,000
4001	One Trip 40' High Cube Multi-Door Contnr	\$5,000
4002	One Trip 40' High Cube Multi-Door Contnr	\$4,500
4003	One Trip 40' High Cube Multi-Door Contnr	\$5,000
4004	One Trip 40' High Cube Multi-Door Contnr	\$5,250
4005	One Trip 40' High Cube Multi-Door Contnr	\$5,250
4006	40' High Cube Container	\$2,750
4007	One Trip 40' High Cube Multi-Door Contnr	\$5,250
4008	One Trip 40' High Cube Multi-Door Contnr	\$5,000
4020	One Trip 20' Multi-Door Shipping Contnr	\$4,100
4021	One Trip 20' Shipping Container	\$2,500
4022	One Trip 20' Shipping Container	\$2,500
4023	One Trip 20' Multi-Door Shipping Contnr	\$2,250
4024	Unused 12' Mini Container	\$2,000
4025	Unused 11' Mini Container	\$1,900
4026	Unused 10' Mini Container	\$1,700
4030	Unused 2025 Raysky Mobile Toilet	\$2,000
4031	Unused 2025 KJ Portable Restroom	\$3,000
4050	New 10' x 6' Chain Link Fence	\$1,400
4051	New 10' x 6' Chain Link Fence	\$1,300
4052	New 10' x 6' Chain Link Fence	\$1,300
4053	New 10' x 6' Chain Link Fence	\$1,400
4054	10' x 5' Livestock Corral Panels	\$1,750
4055	10' x 5' Livestock Corral Panels	\$2,200
4056	New 26'x42' Dbl Garage Metal Barn Shed	\$3,250
4057	New 26'x42' Dbl Garage Metal Barn Shed	\$3,250
4058	New 26'x42' Dbl Garage Metal Barn Shed	\$3,250
4059	New 26'x42' Dbl Garage Metal Barn Shed	\$3,250
4060	New 26'x42' Dbl Garage Metal Barn Shed	\$3,500
4061	New 26'x42' Dbl Garage Metal Barn Shed	\$3,500
4062	New 23'x22' Dbl Garage Metal Barn Shed	\$2,300
4063	New 23'x22' Dbl Garage Metal Barn Shed	\$2,200
4064	New 23'x22' Dbl Garage Metal Barn Shed	\$2,500
4065	New 20' x 40' Steel Carport	\$2,100
4066	New 20' x 40' Steel Carport	\$1,900
4067	New 20' x 40' Steel Carport	\$2,000
4068	New 20' x 30' Steel Carport	\$1,800
4069	New 20' x 30' Steel Carport	\$1,700
4070	New 20' x 30' Steel Carport	\$1,800
4071	New 12' x 20' Steel Carport Shed	\$600
4072	New 12' x 20' Steel Carport Shed	\$600
4073	New 12' x 20' Steel Carport Shed	\$500
4074	New 12' x 20' Steel Carport Shed	\$550
4075	New 12' x 28 Metal Livestock Shelter	\$900
4076	New 12' x 28 Metal Livestock Shelter	\$1,200
4077	New 12' x 28 Metal Livestock Shelter	\$1,400
4078	New 12' x 20' Livestock Metal Shed	\$900
4079	New 12' x 20' Livestock Metal Shed	\$800
4080	New Heavy Duty Tire Changer	\$800
4081	New Heavy Duty Tire Changer	\$800
4082	New Heavy Duty Tire Changer	\$800



Bright Star Auction Results



Michiana Spring Equipment Auction Continued (Ring 2)

Lot#	Description	Price
4083	New Heavy Duty Tire Changer	\$800
4084	New 50 Ton Hydraulic Shop Press	\$600
4085	New 40 Gun Safe	\$950
4086	New 14 Gun Safe	\$425
4087	New 14 Gun Safe	\$375
4088	Poly Fuel Tank	\$600
4089	Poly Fuel Tank	\$600
4090	Poly Fuel Tank	\$800
4091	New 10' x 6' Chain Link Fence	\$1,200
4095	31' x 50' Heavy Duty Metal Strg Building	\$8,000
4096	31' x 50' Heavy Duty Metal Strg Building	\$6,000
4097	31' x 50' Heavy Duty Metal Strg Building	\$6,000
4098	31' x 50' Heavy Duty Metal Strg Building	\$5,750
4099	31' x 50' Heavy Duty Metal Strg Building	\$5,750
4100	31' x 50' Heavy Duty Metal Strg Building	\$5,900
4101	New 23'x22' Dbl Garage Metal Barn Shed	\$2,250
4102	New 23'x22' Dbl Garage Metal Barn Shed	\$2,250
4103	New 20' x 40' Steel Carport	\$1,750
4104	New 20' x 40' Steel Carport	\$1,750
4105	New 20' x 30' Steel Carport	\$1,250
4106	New 20' x 30' Steel Carport	\$1,500
4107	New 12' x 20' Steel Carport Shed	\$600
4108	New 12' x 20' Steel Carport Shed	\$500
4109	New 12' x 28 Metal Livestock Shelter	\$1,300
4110	New 12' x 28 Metal Livestock Shelter	\$1,200
4111	Unused Bundle of Fence Posts	\$800
4112	Unused Bundle of Fence Posts	\$850
4113	Unused Bundle of Fence Posts	\$850
4114	Unused Bundle of Fence Posts	\$700
4115	Unused Bundle of Fence Posts	\$800
4116	Unused Bundle of Fence Posts	\$800
4117	Unused Bundle of Fence Posts	\$800
4118	Unused Bundle of Fence Posts	\$800
4119	Unused Bundle of Fence Posts	\$800
4120	Unused Bundle of Fence Posts	\$800
4121	Unused Bundle of Fence Posts	\$850
4122	Unused Bundle of Fence Posts	\$800
4123	Unused Bundle of Fence Posts	\$800
4124	Unused Bundle of Fence Posts	\$800
4125	Unused Bundle of Fence Posts	\$825
4126	Unused Bundle of Fence Posts	\$800
4127	Unused Bundle of Fence Posts	\$800
4128	Unused Bundle of Fence Posts	\$800
4129	Unused Bundle of Fence Posts	\$850
4130	Unused Bundle of Fence Posts	\$850
4131	New 12-16.5 Rims and Tires	\$1,100
4132	New 10-16.5 Rims and Tires	\$900
4133	New 12-16.5 SKS1 Tires	\$650
4134	New 12-16.5 SKS1 Tires	\$750
4135	New 10-16.5 SKS1 Tires	\$800
4136	New 10-16.5 SKS1 Tires	\$750
4137	Self Dumping Hopper	\$350
4138	Self Dumping Hopper	\$550
4139	Self Dumping Hopper	\$600
4140	Self Dumping Hopper	\$850
4141	Self Dumping Hopper	\$1,200
4142	Self Dumping Hopper	\$1,000
4172	Steel Deer Shooting Target	\$325
4176	Unused TPM Ground Protection Mats	\$2,000
4177	Unused TPM Ground Protection Mats	\$1,750
4178	Unused TPM Ground Protection Mats	\$2,000
4179	Unused TPM Ground Protection Mats	\$1,750
4180	Unused TPM Ground Protection Mats	\$1,750
4185	2025 KJ 42 x 30 Metal Storage Shed	\$5,250
4186	2025 10' Long Gvlm Crrgtd Steel Panel	\$1,500
4187	2025 7x20 Metal Farm Driveway Gate	\$550
4188	2025 7x20 Metal Farm Driveway Gate	\$400
4189	2025 7x20 Metal Farm Driveway Gate	\$400
4190	2025 7x20 Metal Farm Driveway Gate	\$425
4191	2025 7x20 Metal Farm Driveway Gate	\$450
4192	2025 7x20 Metal Farm Driveway Gate	\$425
4193	2025 7x20 Metal Farm Driveway Gate	\$425
4194	2025 7x20 Metal Farm Driveway Gate	\$400
4195	2025 7x20 Metal Farm Driveway Gate	\$400
4196	2025 7x20 Metal Farm Driveway Gate	\$450
4197	2025 KJ 20x12 Livestock Metal Shed	\$900
4198	2025 KJ 20x12 Livestock Metal Shed	\$950
4199	2025 KJ 20x12 Livestock Metal Shed	\$1,000
4200	2025 KJ 20x12 Livestock Metal Shed	\$1,000

Michiana Spring Equipment Auction Continued (Ring 2)

Lot#	Description	Price
4201	2025 45x25 Dbl Garage Steel Barn Shed	\$3,900
4202	2025 45x25 Dbl Garage Steel Barn Shed	\$3,700
4203	Unused 2025 KJ 20x30 Metal Garage	\$2,000
4204	2025 12x20 Single Garage Metal Shed	\$1,500
4205	2025 23x22 Single Garage Metal Shed	\$2,500
4206	2025 23x22 Double Garage Metal Shed	\$2,250
4207	2025 23x22 Double Garage Metal Shed	\$2,200
4208	2025 23x22 Double Garage Metal Shed	\$2,200
4209	2025 33x25 Double Garage Steel Door	\$3,250
4210	2025 33x25 Double Garage Steel Door	\$3,700
4211	New 2025 KJ 11x19 All Steel Carport	\$500
4212	2025 KJ Hot-Dip Galvanized Field Fence	\$1,250
4213	2025 KJ 40x20 Steel Carport Shed	\$2,000
4214	Unused Metal Livestock Shed	\$800
4215	Unused Metal Livestock Shed	\$700
4216	Unused Metal Livestock Shed	\$775
4217	Unused Metal Livestock Shed	\$700
4218	12' x 20' Carport with Enclosed Sidewalls	\$900
4219	12' x 20' Carport with Enclosed Sidewalls	\$1,000
4220	12' x 20' Carport with Enclosed Sidewalls	\$900
4221	12' x 20' Carport with Enclosed Sidewalls	\$900
4222	12' x 20' Carport with Enclosed Sidewalls	\$900
4223	12' x 20' Carport with Enclosed Sidewalls	\$800
4224	20' x 20' Carport with Open Sidewalls	\$450
4225	20' x 20' Carport with Open Sidewalls	\$500
4226	20' x 20' Carport with Open Sidewalls	\$550
4227	20' x 20' Carport with Open Sidewalls	\$600
4228	20' x 20' Carport with Open Sidewalls	\$600
4229	20' x 20' Carport with Open Sidewalls	\$600
4230	Unused IRMC Massage Chair	\$750
4230A	TPM ErgoFlow Massage Chair	\$800
4230B	TPM ErgoFlow Massage Chair	\$850
4231	250 Unused Traffic Cones	\$3,500
4232	120 Unused Traffic Cones	\$1,250
4233	42ft x 30ft Triple Garage Metal Shed	\$5,500
4234	42ft x 30ft Triple Garage Metal Shed	\$5,000
4235	20 x 30 Greenhouse Tent	\$800
4236	20 x 30 Greenhouse Tent	\$700
4237	Unused Sandblasting Machine	\$750
4238	Unused Sandblasting Machine	\$450
4244	White Metal	\$1,250
4245	New Future FTL100 Siding/Roofing Steel	\$1,500
4247	Magnum Gold 4000 Series Hot Water Pressure Washer*	\$1,500
4248	Magnum Gold 4000 Series Hot Water Pressure Washer*	\$1,600
4249	Magnum Gold 4000 Series Hot Water Pressure Washer*	\$1,750
4250	Magnum Gold 4000 Series Hot Water Pressure Washer*	\$1,600
4251	Magnum Gold 4000 Series Hot Water Pressure Washer*	\$1,600
4252	Magnum Gold 4000 Series Hot Water Pressure Washer*	\$1,700
4253	2025 KJ 46 x 25 Metal Storage Shed*	\$4,000
4254	2025 KJ 25x12 Livestock Metal Shed*	\$900
4255	2025 KJ 25x12 Livestock Metal Shed*	\$1,000
4256	2025 KJ 25x12 Livestock Metal Shed*	\$800
4257	Chigo Mini Split - Fireplace Mantle Style*	\$700
4350	Unused TPM RC Mower	\$1,200
4351	Unused TPM RC Mower	\$1,200
4352	John Deere X390 Mower	\$1,300
4353	Simplicity Zero Turn Lawn Mower	\$2,200
4354	Exmark Staris S Series Stand Behind Lawn Mower	\$1,700
4355	Ferris IS 1500Z Zero Turn Lawn Mower	\$2,800
4356	Simplicity Zero Turn Lawn Mower	\$1,200
4357	SDL25 Crawler Dumper with Seat	\$2,100
4358	SDL25 Crawler Dumper with Seat	\$2,100
4359	SDL25 Crawler Dumper with Seat	\$2,000
4360	SDL25 Crawler Dumper with Seat	\$2,100
4361	Airport Cargo Tugger Toter Cart	\$300
4362	Land Honor 19" Self-Prplld Garden Tiller	\$500
4400	SDLGC100 Golf Cart	\$5,100
4401	SDLGC100 Golf Cart	\$4,900
4402	SDLGC100 Golf Cart	\$4,900
4403	SDLGC100 Golf Cart	\$4,700
4404	SDLGC100 Golf Cart	\$5,000
4405	SDLGC100 Golf Cart	\$5,000



Bright Star Auction Results



Michiana Spring Equipment Auction Continued (Ring 2)

Lot#	Description	Price
4406	SDLGC100 Golf Cart	\$5,000
4407	SDLGC100 Golf Cart	\$5,000
4408	SDLGC100 Golf Cart	\$5,700
4409	SDLGC80 Golf Cart	\$4,500
4410	SDLGC80 Golf Cart	\$4,250
4411	SDLGC80 Golf Cart	\$4,250
4412	SDLGC80 Golf Cart	\$4,300
4413	SDLGC80 Golf Cart	\$4,000
4414	SDLGC80 Golf Cart	\$3,900
4415	SDLGC80 Golf Cart	\$4,100
4416	SDLGC80 Golf Cart	\$4,000
4417	IRET13 Electric Tricycle	\$1,000
4418	IRET13 Electric Tricycle	\$1,000
4419	IRET13 Electric Tricycle	\$900
4419A	IRET13 Electric Tricycle*	\$1,000
4419B	IRET13 Electric Tricycle*	\$1,200
4419C	IRET13 Electric Tricycle*	\$1,100
4419D	IRET13 Electric Tricycle*	\$1,200
4420	IRGC40 Mini Golf Cart	\$700
4421	IRGC40 Mini Golf Cart	\$1,000
4422	IRGC40 Mini Golf Cart	\$900
4423	IRGC40 Mini Golf Cart	\$900
4424	IRGC40 Mini Golf Cart	\$900
4425	IREV Electric Bicycle	\$550
4426	IREV Electric Bicycle	\$550
4427	IREV Electric Bicycle	\$550
4428	Electric Golf Cart	\$475
4429	Zapp Electric Scooters	\$900
4430	Zapp Electric Scooters	\$900
4451	Marvel Series 8 Band Saw	\$900
4550	CNC Lathe and Bar Feeder	\$400
4551	2001 DoAll Metal Band Saw	\$400
4552	Lincoln DC 400 Welder	\$500
4600	1996 Detroit Diesel Genset	\$4,000
4601	Onan 40KW Genset	\$800
4602	2002 Cummins Genset	\$1,800
4620	PTO Generator	\$600
4621	1988 Ford 30 KW Kohler Genset*	\$350
4622	1998 Ford Onan Genset*	\$1,250
4700	Metal Roll Forming Machine	\$4,250

Michiana Spring Equipment Auction Continued (Ring 2)

Lot#	Description	Price
4702	Lamination Air Table	\$600
4703	Edge Sweets EL-1 Foam Saw	\$600
4704	Quantum Machinery Tauring Roll Bender	\$3,200
4705	Powermatic 66TASAW Table Saw	\$850
4706	Crate of Misc. Hoists	\$325
4708	Castle Pocket Hole Machine	\$3,000
4711	Donaldson Torit Cyclone Collector	\$6,000
4712	Tube Steel Table	\$350
4713	Lown G500 Plate Roll	\$5,250
4715	300 Gallon Tank	\$450
4716	New 1,500 Gallon Chem-Tank	\$550
4722	Sand Bag Filler Stand	\$300
4723	Work Scaffold Platform	\$700
4724	Whirlwind 36 Dust Blower	\$850
4726	20' x 20' All Steel Car Port	\$1,000
4727	Unused Slope Lid Metal Tool Box	\$300
4729	Unused Future Laser Level	\$325
4731	New Lndhnr Heavy Duty Plate Compactor	\$500
4732	40 Gal. 2 Stage Truck Mntd Air Cmprssr	\$650
4734	Landhonor Tyre Changer	\$700
4735	10' x 10' Metal Shed	\$375
4737	New Heavy Duty Tire Changer	\$800
4738	New Wheel Balancer	\$350
4739	20 Ft. Bi-parting Driveway Gates	\$600
4740	20 Ft. Bi-parting Driveway Gates	\$375
4741	40 Gal. 2 Stage Truck Mntd Air Cmprssr	\$575
4742	Solar Power Set Up	\$325
4743	Portable Wood Chipper/Shredder	\$400
4744	Kentucky Poplar Treated Fence Boards	\$945
4745	Kentucky Poplar Treated Fence Boards	\$998
4746	Kentucky Poplar Treated Fence Boards	\$1,050
4747	Kentucky Poplar Treated Fence Boards	\$998
4748	Kentucky Poplar Treated Fence Boards	\$1,050
4749	Kentucky Poplar Treated Fence Boards	\$945
4750	Kentucky Poplar Treated Fence Boards	\$945
4751	Kentucky Poplar Treated Fence Boards	\$998
4752	Kentucky Poplar Treated Fence Boards	\$971
4753	Kentucky Poplar Treated Fence Boards	\$971
4765	Magnum Gold 4000 Series Hot Pressure Washer*	\$300

For a complete list of all selling prices, including those under \$300, please visit our website or call the Bright Star Auctions office at (574) 825-0704.





INDFAS RENTAL & SALES LIQUIDATION

Absolute Auction

MAY 8TH - 9 AM ET

LIVE ONSITE AUCTION WITH ONLINE & PHONE BIDDING AVAILABLE

IndFas Rental & Sales is liquidating a full lineup of one-owner equipment. Highlights include telehandlers, skid steers, excavators, backhoes, tractors, boom lifts, scissor lifts, chippers, concrete buggies, stump grinders, trucks, trailers, and a wide variety of yard equipment — all selling to the highest bidder. **Accepting consignments to add to this auction.**

ACCEPTING CONSIGNMENTS!

Sawmill and Forestry Equipment, Forklifts, Skid Steers, Dozers, Excavators, Wheel Loaders, and Other Heavy Equipment



Add your equipment today!

Consignment deadline: 4/17/2026



TO CONSIGN, CALL:
Myron Nissley (574) 536-2481
Dale Nissley (574) 821-6014

BRIGHT STAR
AUCTIONS



AC32100007 (574) 825-0704

Bid Your Way!

- Live Onsite: 210 Browning Rd. Somerset, KY 42503
- Online Bidding: brightstarauctions.com
- Phone Bidding: Call (574) 825-0704 to receive a FREE Bright Star Bid Book.

LAKE ERIE EQUIPMENT

Absolute Auction



MAY 29TH - 9 AM ET

LIVE ONSITE AUCTION WITH ONLINE & PHONE BIDDING AVAILABLE

Quality consignments wanted of construction, excavating, sawmill, forestry, trucks & trailers! If your equipment sells for \$10,000 or more, you pay NO COMMISSION!



Past Lake Erie Equipment Auction Results:



Early Consignment = Premier Placement

- Your inventory featured prominently in our first-look auction promotion
- "Featured" highlight badge across catalog and email
- Dedicated social spotlight promotion for your equipment

Deadline to take advantage of these benefits: April 15th

Add your equipment today!

**TO CONSIGN, CALL:
Myron Nissley (574) 536-2481**



AC32100007 (574) 825-0704

**Bid
Your
Way!**

- Live Onsite: 16989 Kinsman Rd. Middlefield, OH 44062
- Online Bidding: brightstarauctions.com
- Phone Bidding: Call (574) 825-0704 to receive a FREE Bright Star Bid Book.



LOGGING Life

Safety and Directional Felling

By Ethan Royer

Proverbs 21:31b says, "The horse is prepared against the day of battle: but safety is of the Lord". Logging is dangerous work, and while we should be safety conscious, we do well to remember this verse. Throw any group of veteran loggers together, and tales of close calls and injuries abound. Praying for safety each morning is a good thing for several reasons: God hears and has the power to preserve us if He so wills, it is good for us to acknowledge that our lives are in His hands, and it reminds us to be careful.

We probably have varying opinions about what personal protective equipment (PPE) is necessary, but I think we can agree that it is foolish to pray for safety and then throw caution to the wind. Trust in God is not a substitute for carefulness. Timber cutters are still in a survival-of-the-fittest (or survival-of-the-safest) world: the genetics of those who chase-cut, jump-cut, or use other risky methods tend to be removed from the gene pool.

My friend Matthew Kenny says, "There are old loggers and there are bold loggers, but there are no old bold loggers." There is truth there. If you can't predict what a falling tree is going to do, then you had better be able to outrun it! That said, if your plan for the tree you are preparing to cut includes "run like a scalded cat as it's falling," then it is probably wiser to let it stand.

SAWW Training

About ten years ago, the state of Indiana began requiring SAWW certification for logging state land or classified forests. SAWW stands for "Safety and Woods Worker training." While we encounter very few state sales, we often work in classified forests. Classified forests are private woodlots that are enrolled in a state program that gives a property tax break in exchange for properly managing their woods and harvesting timber periodically.

We had never taken training before and were reluctant to do so, but in order to comply with the new regulations, we began taking the required training. While I would not have admitted this at the time, I felt that after ten years of cutting experience, there wasn't much worth knowing that I didn't already know. Of course, I was wrong. I learned some valuable things from these courses, which we call "cutter training."

There are various SAWW training instructors around the country, but the only instructors I have experience with are Joe Glenn and Aaron Hovis from Missouri. They are real-life loggers, not inexperienced teachers with textbook answers. There are at least four levels of cutter training as well as storm damage and tree utilization courses. They teach the open-face bore-cutting method I was accustomed to, but they helped me understand the reasons for the method.

This training is not merely about safety; it also covers directional felling, log quality, production, and efficiency. The training is intended to teach skills that help a cutter be safer, more productive, and consequently more valuable to an employer. I would recommend it. I have learned from it, and it's good to do it periodically to get safety back to the front of my mind.

As mentioned, there are several levels of training classes suited to anyone from beginner to professional. They cover PPE basics like hard hat, chaps, hearing protection, and eye protection. I never knew plastic hard hats have an expiration date until I was informed in class. When hand cutting, I wear a hard hat with earmuffs (I don't like ear plugs), a face screen (earmuffs don't seal well with safety glasses), and chaps. I sometimes wear chaps when walking around in the woods, even if I'm not using a saw; they protect your pants and legs from briars, which also protects your attitude.

Proper saw maintenance and filing are included topics. Obviously, many skills (like saw filing) are not mastered by taking a class, but are skills that come with experience. However, having someone show the proper techniques can shorten the learning curve. In Levels 3 and 4, more difficult skills are taught: skills like spring-pole release, wedging, push/pull trees, and cutting trees with heavy lean. While this article cannot cover much of what is taught in those classes, I will mention a few things I learned from it.

Skill to Hew?

When King Solomon was preparing to build the temple, he sent to Hiram requesting timber and said, "For thou knowest that there is not among us any that can skill to hew timber like the Sidonians" (1 Kings 5:6). I wish I could have seen the logging operations of the Sidonians. What superior skills did they have that the Jews did not? Was their timber drastically different than what the Jews were accustomed to? Could they not have taught their skills to the Jews?

Since Solomon was the wisest man that ever lived, he surely had valid reasons for doing it the way he did. Perhaps he realized that by the time the Sidonians imparted their skills to the Jews, the temple would be built. Certainly, timber felling skill is not something that is acquired overnight but comes with experience.

Directional Felling

When logging a select-cut job, directional felling is a necessary component of quality work. I once heard a story about a city slicker visiting a logging job. As the logger sized up the tree he was about to cut, the city slicker fearfully asked, "Which direction is it going to fall?" The logger sized up the tree again and drawled rather unhelpfully, "It's gonna fall down!"

I worked with someone one day who appeared to be able to direct trees only in the direction of down, and the result was an ugly disaster. Unnecessarily smashing or skinning up-and-coming trees destroys value that takes years to grow back. I sometimes say, "We are paid by production, but hired by quality." While we are not directly compensated for directional felling and careful work, we will have trouble finding employment if we are careless.

Read the Stump

One thing I learned from SAWW training was how to read a stump after the tree has fallen. Was the hinge the thickness you thought it was? On a double-bore, did the two cuts line up? Did your cuts bypass at the apex of the notch? Did the hinge guide the tree where it was aimed and then break cleanly? Did the hinge compress on one side and pull fiber on the other side? Did the hinge fail, and if so, why?

Taking a few seconds to analyze the stump can show things like whether you judged side-lean accurately and whether your hinge was the appropriate thickness for the species. Taking some time to scrutinize the stump and trim root spurs off the log is not a bad thing anyway since it allows time for the surrounding trees to finish dropping debris before you go limb and top.

Tongue-and-Groove Technique

Hand cutting trees with heavy forward lean is dangerous and used to always make me nervous. Picture a tree leaning way out over a swamp or field edge. You know the drill. The trigger is not nearly cut off, but the tree is starting to pop and crack, and your feet involuntarily start dancing around in their eagerness to get out of there even though your mind knows you need to continue cutting until it's loose. It doesn't have to be this way!

Before I was taught the tongue-and-groove method, the best method I knew was to bore the back-cut on one side several inches higher or lower than the other side. This helped a lot and is faster than making a tongue-and-groove, but it was still inadequate for trees with very heavy forward lean.

I don't claim to have extensive experience with the tongue-and-groove method because we had already switched to mechanical cutting before I learned it, and we seldom hand cut anymore. That said, it has worked as advertised every time I have had an occasion to use it.

See the photo of a leaning Hickory for an explanation of how to execute this cut. The blue lines are the cuts for the notch, the red lines indicate where you would bore to create the tongue-and-groove, and the black line is the trigger. When creating the tongue-and-groove, it is critical to overlap your cuts a bit to ensure all the vertical fibers are severed. This can be a bit tricky if the grain is not flowing straight up and down.

The beauty of this technique is two-fold: it helps hold the tree in place until you cut the trigger, and the tongue also keeps it from barber-chairing (splitting). You can even use this technique on a valuable tree that must be cut at ground level: you simply bore the tongue at an angle down into the stump.

The photo of the veneer White Oak shows what the stump and butt log look like after felling. I don't normally cut the center out of the tongue, but since this was a large tree, I cut the heart out by boring in from the notch to be sure I didn't leave any uncut fiber. If I'd happened across a stump like this before I was aware of this technique, I would have had some uncomplimentary thoughts about the cutting skills of whoever butchered the stump. It's hard to teach an old dog new tricks but this "old dog" is thankful to have learned this method; heavy leaners are no longer frightening.



This veneer White Oak was cut with the tongue-and-groove technique.

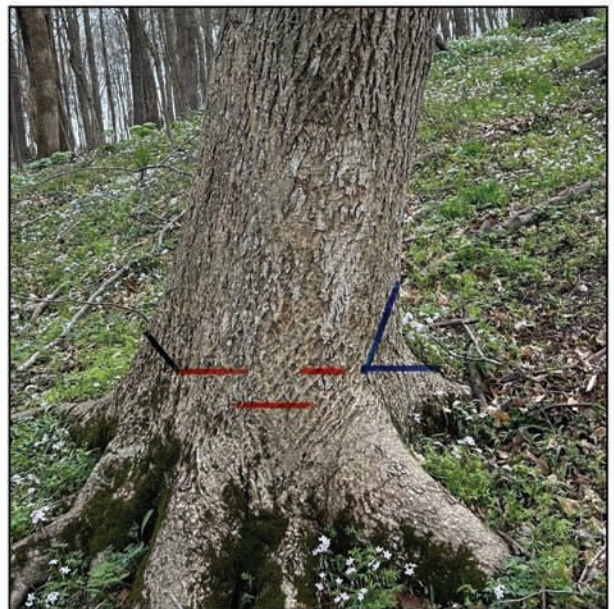

Here is an illustration of the tongue-and-groove technique.

Double/Triple Hinge

This method is not often used but is valuable in certain situations. It serves to direct a tree that has significant side lean, but it only works if the tree also has a decent amount of forward lean. As you may know from experience, if we leave a thick, single hinge in an effort to swing a tree, some species will split, and others will break off before the tree is committed to falling the desired direction.

See the photo of the Hickory with a diagram of a triple hinge to understand the following explanation. Again, the blue lines are the cuts for the notch. The purple lines indicate where you would make two vertical bores. These vertical cuts should extend one bar width above and below the floor of the notch. The red line shows a normal back cut. The black line is the trigger.

By the way, a Hickory is not a good species on which to practice this cut. This method definitely allows you to direct a side leaning tree more than a single hinge. I don't understand why it works like it does, but apparently the vertical bores allow some flexing of the hinge that keeps it from either breaking off or splitting the log. I have seldom used a triple hinge, but a double hinge seems to work well in certain circumstances. To take a verse out of context, Solomon said, "Two are better than one; because they have a good reward for their labor." Same as with a single hinge; it's critical to know the fiber characteristics of the species you are cutting: a Black Oak sized hinge on a Hickory spells trouble.

Our lives are in God's hands. Let's trust Him, be careful, and be open to learning better methods. For anyone interested in more information about SAWW training, you can reach the office of Joe Glenn at 573.495.2050.

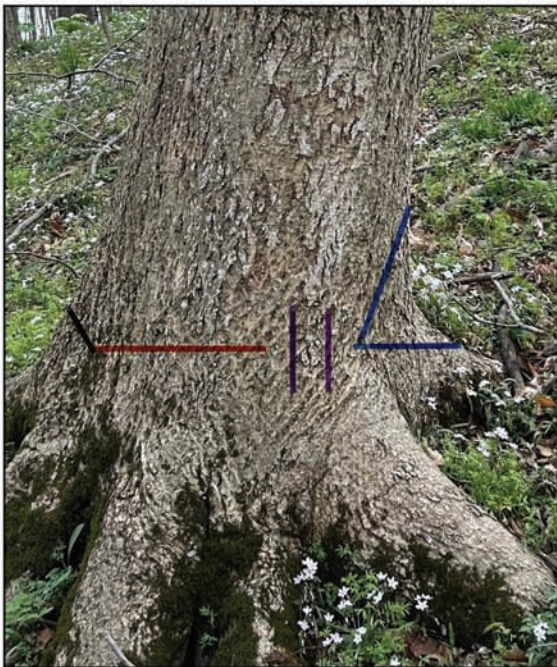

This photo shows how to create a triple hinge.



This 2400 bd. ft. Burr Oak was so big and leaned so hard that I used a double tongue-and-groove when felling it.

Ethan Royer, of Royer Timber, lives with his family in northern Indiana and provides logging services in northern Indiana and southern Michigan. He can be reached at 574.849.0867.

This article was originally published in Plain Communities Business Exchange (PCBE). Reprinted with permission. To subscribe to PCBE, call (717) 362-1118 or visit www.pcbe.us



From Timber to Trading Platform: Bright Star's New Premium Cut Lumber Auction

By Loren Beachy, President, Bright Star Auctions

It started with a simple question over coffee and ended with truckloads of lumber finding new homes across the country. That's the short version, anyway.

The longer version involves John Gusler at Fairview Woodyard, a bit of neck-stretching courage, and our team at Bright Star Auctions venturing into territory more filled with board feet than horsepower. But I'm getting ahead of myself.

For those who've been following our journey through these "Travels with Gavels" columns, you know that Bright Star has specialized—and continues to specialize—in heavy equipment auctions. We've helped countless operations liquidate their sawmills, forestry equipment, and woodworking machinery. So, when you think about it, moving into lumber itself isn't exactly a leap across the Grand Canyon—more like stepping across the creek that feeds your mill pond.

How It All Started

"Although the idea had surfaced a time or two in the past," says Eugene Hochstetler, our Equipment and Lumber Specialist, "it was John Gusler at Fairview Woodyard that brought it up in late 2024 and was willing to put the beef behind it."

John had the confidence to "stretch his neck out with quality lumber from his own mill" to test the waters of this new auction format. That's the kind of courage we appreciate—the same kind our clients show when they decide to liquidate operations they've built over decades, or when they try a different approach to selling their equipment.

Our first lumber auction wasn't aiming to set the world on fire with record-breaking prices. As Eugene describes it, the results were "not extreme prices or even top of the market prices, but a success." Sometimes the most important victories are the ones that simply prove a concept works.

Solving the Lumber Puzzle

Before we could turn this idea into reality, we had to tackle some unique challenges. Quality control topped the list. As Eugene puts it, "How do we keep from selling bad lumber?" The solution came from John Gusler himself—a 99% usability guarantee. "Not saying that this will be on every single load of lumber," Eugene clarifies, "but watch for it and bid with confidence of a quality product."

Another puzzle piece was determining the right way to sell lumber. After careful consideration, we settled on selling by the truckload—specifically, tandem 40,000-pound loads. Our thinking is that this approach "will be a sustainable way to market lumber for the long haul."

Buyers naturally raised concerns about trucking, but with our partnership with US Logistics/Showcase Shipping, that seems to be a non-issue. It's like worrying about finding silverware at a restaurant—sure, it's important, but we've already got it covered.

Beyond Pallets: What's in the Pipeline

While our first auction focused solely on notched pallet stringers, we're already seeing the market expand faster than a green board in summer rain. "We're excited to already see truckloads of treated fence posts from two different sellers!" Eugene shares with enthusiasm. "One in MI and one in KY. We hope to see some treated KY fence boards in the near future."

The potential product list reads like a lumber yard inventory sheet: pallet precuts, cants for pallet material, finished pallets, railroad ties, crane mat lumber, finished crane mats, fence posts and boards, and grade lumber. As Eugene puts it, "Really, the sky is the limit here and we don't know where this will end up, but we do know One that does." We know many of you have learned with us that God is ultimately in control of our ventures.

Who's Buying?

Our first auction primarily attracted pallet manufacturers, which makes sense given the product offering. But the geographic reach impressed even us—and we're used to drawing crowds. "Although all 12 loads of lumber were located in Northern MI," Eugene notes, "we had bidders registered from MI, IN, IL, WI, OH, PA, NY, IA, TX, FL, MN & KY, with buyers from Florida (I think his lumber went to IL), Michigan, and Illinois."

That's a wider spread than mayo at a church potluck, and it speaks to the strength of our marketing approach. When Eugene says, "My phone starts ringing when the ads start hitting," he's not just whistling through the lumber yard—he's describing the concrete results of our comprehensive marketing strategy.

The Bright Star Difference

You might be wondering what makes our approach to lumber auctions different from traditional sales channels. It starts with relationships. "Because of the business we are in—selling sawmills & forestry equipment—there are a lot of relationships in place already," Eugene explains. "We've simply opened the door to a new opportunity for many of them by offering a platform to trade lumber that they produce."

We understand that many potential consignors want to "see what happens" before jumping in, and we respect that cautious approach. After all, this isn't a proven process yet. But the feedback from our first auction has been "very positive," and we're grateful for those willing to give it a shot. Like our equipment auctions, our lumber auctions offer:

- Absolute selling: No reserves, no minimum bids—just an honest marketplace
- Comprehensive marketing: Reaching buyers nationwide through multiple channels
- Easy consignment: We handle the details so you can focus on your operation
- Industry expertise: Our team understands both the equipment and product sides of the lumber business



Privacy Fence Boards in the 4/7 Auction



Hardwood Cants in the 4/7 Auction

Looking Down the Road

"Lord willing, this will be a sustainable long-term platform for our clients to be able to rely on getting fair market value for their product," Eugene says, looking to the future. We see these auctions evolving as the industry supports it, potentially adding more product categories as demand grows.

With each auction gaining traction, this series of lumber auctions is positioned for continued growth. It's like watching a seedling take root—you can already envision the mighty oak it might become.

For those interested in consigning lumber to our future Premium Cut Lumber Auctions, I encourage you to reach out to Eugene Hochstetler directly. Whether you're looking to sell a few truckloads of pallet stock or exploring options for specialty lumber, we're here to help connect you with buyers nationwide.

In the lumber business, relationships and quality matter. We've built our reputation on both, and we're bringing that same commitment to these lumber auctions. After all, whether we're selling a multi-million-dollar sawmill or a truckload of pallet stock, our mission remains the same: connecting sellers with buyers efficiently, honestly, and with a genuine commitment to everyone's success.

As we like to say around here, "Let's make some sawdust fly!"



Lot 14 in the first auction. 1 1/8" x 3 1/2" x 48" notched stringers soft wood standard notch, 22 units at 468 pcs each. Sold for \$290 per pack times the 22 packs.



Lot 19 in the first Premium Cut Lumber Auction. 1 1/4 x 3 1/2 x 48" notched stringers, standard notch, soft wood, 416 pieces per pack, 22 packs. Sold for \$335 per pack times the 22 packs.

Bright Star Auctions works for sellers of sawmill, logging, woodworking equipment, and real estate around the country. Bright Star has sold millions of dollars of equipment and real estate around the country and has probably dealt with many situations much like yours. Eugene would be happy to meet with you, discuss your situation, and present you with options. Whether it is arranging a cash buyout by a retailer or conducting an auction, the team at Bright Star keeps your best interests in mind, and then lets you make the decision. Their mission is: Showing Christ to the World by Delivering the Most Accessible Heavy Equipment Auctions. Loren Beachy serves as president of the company. For a free consultation, call Vice-President Eugene Hochstetler at 574.825.0704.



Bright Star Auctions
(574) 825-074





First Aid



First aid is emergency treatment for injury or sudden illness before medical care is available.

I am sure there are a lot of people out there who have applied first aid and have some good advice and tips to share—at least more than I do. While I have applied numerous band aids (I have three boys), thankfully I was never involved with major injuries. I will attempt to share some of the things I have learned over the years.

Head Injuries / Concussions

Due to a lack of knowledge, I will not specify procedures to determine the severity of concussions. I understand that a lot of minor concussions tend to be ignored and then result in a long recovery.

We had an experience with our dad. He fell only a short distance and bumped his head on the way down. He felt okay, so he never got it checked out. Several months later he started getting dizzy and had some problems with his balance. He went to the hospital and they immediately performed emergency surgery. He had blood on his brain. They drilled holes in his skull to drain the blood and remove the pressure. Thankfully, he recovered okay.

Head injuries tend to bleed a lot. I know of someone who received serious head injuries while felling trees. He got knocked over and ended up laying face down the hill. Where in most cases you should never move a victim until help comes, his employer was concerned that he could drown in his own blood, so he moved him so he was facing up the hill. The doctor said he probably saved his life.

Back Injuries

I am told you should never move someone with a back injury. The patient should be stabilized properly by first responders to minimize the risk of paralysis.

Cuts

Cuts can be very serious depending on where the cut is and how deep it is. A tourniquet applied above the wound can save a life if it is on tight enough. Loggers may consider carrying a narrow leather belt with them. In the event of a cut, wrap the belt loosely above the cut, then insert your ax handle into a formed loop in the belt and spin the ax to form pressure to hopefully stop the bleeding.

Another thing worth mentioning is, if possible, place a blanket or something warm over the patient. This helps keep them from going into shock.

Be safe.

Benuel, Fox Run Timber





Efficiency Edge

Efficiency Tips for Sawmill Operations



Metal Detectors

A Game-Changer for Sawmill Efficiency

In the fast-paced world of sawmill operations, maintaining efficiency while minimizing costs is a constant challenge. One often-overlooked solution lies in the strategic use of metal detectors. These devices are invaluable in preventing damage to sawmill equipment, especially saw blades, while significantly boosting operational efficiency.

Protecting Your Investment: The Role of Metal Detectors

Logs processed in sawmills often come with hidden surprises—nails, screws, wire, or other metallic debris embedded during their time in the forest or transportation. When undetected, these materials can wreak havoc on equipment, particularly saw blades (all types). Even a small piece of metal can dull a blade or, worse, cause it to break, leading to expensive replacements and downtime.

By installing metal detectors, sawmills can identify and remove these contaminants before processing, saving both time and money. For example, avoiding even one instance of blade damage can prevent hours of costly downtime and reduce the frequency of blade replacements.

The Cost of Downtime vs. The Cost of Detectors

The numbers speak for themselves. A single hour of downtime in a busy sawmill can cost thousands of dollars. Metal detectors, on the other hand, are a one-time investment with a rapid return. Handheld models, such as the Lumber Wizard 5, are budget-friendly, priced under \$50, and ideal for smaller operations. The RENS P-4000 is a popular handheld option as well. For larger-scale sawmills, industrial-grade detectors like the RENS RADAX A60 or the MDI TWA-2000, offer unparalleled performance, detection, and reliability. These larger models can cost anywhere from \$20,000 to \$50,000 depending on size and availability. (These prices reflect used ones sold through Bright Star Auctions, while new detectors can be considerably more than that).

These upfront costs are quickly offset by the reduction in blade damage, smoother operations, and fewer production interruptions.



Strategic Placement for Maximum Efficiency

For optimal performance, metal detectors should be strategically placed at key points in the production line:

- Before Primary Breakdown: Position detectors immediately after debarking and before sawing to catch contaminants early.
- Before Secondary Processing: Use detectors to scan wood before planing or resawing, ensuring the final product is free from metallic debris.

These placements not only safeguard equipment but also maintain a steady workflow, minimizing unexpected interruptions.

Maintenance Matters

Like any piece of equipment, metal detectors require regular maintenance to remain effective. Routine cleaning prevents dust and debris from compromising sensitivity. Periodic calibration ensures accurate detection, and battery checks for portable models prevent unexpected power loss. Additionally, updating software and inspecting physical components for wear are simple steps to keep detectors running smoothly.

By adhering to these maintenance practices, sawmills can maximize the lifespan and reliability of their detectors, ensuring a seamless operation.

Enhancing Efficiency and Reducing Costs

The integration of metal detectors is more than just a cost-saving measure; it's a proactive approach to improving efficiency. By protecting blades, minimizing downtime, and ensuring consistent quality, sawmills can run smoother and more profitably.

For sawmill operators looking to stay ahead, investing in metal detectors isn't just a smart decision—it's essential. From the smallest handheld detector to the most advanced industrial model, these tools are a game-changer for the industry.

If you're in the market for a metal detector, Showcase Equipment currently has several units to chose from.



MDI TWI-2000 built for a planer, currently for sale



MDI TWA-2000 whole log detector, currently for sale



RENS whole log detector, currently for sale



Article Composed/Edited by:
Wayne Nisley, Editor
(260) 214-4203
waynen@sawmillexchange.com



Rigging and Load-Out Terms and Conditions

Installed Equipment.

Rigging is the sole responsibility of the buyer. Bright Star Auctions provides the name of a recommended third-party rigger whom buyers may choose to hire for rigging, load-out, or related services. This rigger is not an employee, agent, or representative of Bright Star Auctions. Buyers who require rigging services must contract directly with the rigger of their choice. Buyers may request a rigging quote from the recommended rigger prior to the auction.

Items requiring rigging include:

- Any installed equipment that cannot be removed without additional work.
- Equipment that must be cut, torched, unassembled, or otherwise modified for removal.
- Any item that is fixed, anchored, or integrated into a structure or system.

Buyers have three rigging options:

1. Hire the recommended rigger.
2. Hire a qualified and insured rigger of their own choosing.
3. Perform their own rigging.
 - If Buyers decide to do their own rigging, they must abide by the Self Rigging Terms and Conditions [See Addendum A]
 - And by signing proper rigging terms agreement. [See Addendum B]

For all other items that do not need rigging, these are the loadout terms that may apply.

Rolling stock may be loaded out without assistance,

- Staff will be available to help start and run equipment during the designated load-out dates.

After this initial period:

- Buyers are fully responsible for all equipment startup and loading.
- Buyers must schedule an appointment for any loadout after the designated dates.

Loading Requirements for Larger Non-Rigging Items:

· Larger items that do not require rigging but do require specialized equipment—such as cranes, wheel loaders, or other heavy lift machinery—may be subject to a loading fee.

· Buyers have two options for loading these items:

- Hire the recommended rigger, schedule an appointment and pay the quoted loading price.
- Provide their own appropriate equipment and complete the load-out themselves

Small & Palletized Item Load-Out:

· Small and palletized items qualify for free loadout during the designated free loadout timeframe.

· Staff will be available to assist with loader operated loading when necessary.

· After this timeframe ends:

- Minimum of \$25 per lot, or other loadout charges will apply.
- Buyers become fully responsible for arranging their own loading.

· Items that can be loaded by hand must be loaded by the buyer, without staff assistance.

Shipping Services:

· **Shipping is available through US Logistics for all items**, (they are a third-party company. They are not employed by Bright Star Auctions) including:

- Oversized loads
- Palletized equipment

· Buyers may contact **US Logistics**

- Obtain a shipping quote
- Arrange trucking
- Coordinate delivery from pickup to destination

Shipping for Small, Non-Palletized Items:

· Shipping may be available for smaller, non-palletized items that can be boxed, depending on the seller or the specific auction.

· A shipping and handling fee will apply to all such boxed shipments.

Please abide by all terms and conditions above to make the process seamless and as effective as possible.

Rigging Terms & Conditions Acknowledgment and Agreement

I acknowledge that I have received, read, and understand the printed version of the Rigging Terms and Conditions provided by Bright Star Auctions. By signing below, I agree to fully comply with all requirements stated therein, including but not limited to the following:

- I agree to clean up all debris, materials, and waste generated during my rigging activities.
- I agree to use my own equipment for all rigging activities or compensate the recommended rigger for any use of their equipment.
- I agree to ensure that all potential fire hazards are properly addressed and eliminated upon completion of my rigging work.
- I agree to perform all rigging activities within the time frame established by Bright Star Auctions.
- If I am unable to complete my rigging within the required timeline, I agree to pay the recommended rigger to complete the work on my behalf.

The undersigned hereby certifies that all information provided is accurate and that all rigging activities will comply with Bright Star Auctions' requirements and safety standards.

Company Name: _____

Signature: _____

Printed Name: _____

Date: _____

Auction Name: _____

Proof of Insurance Provided: Yes / No



Editor's Note to All Bright Star Auctions Buyers

At Bright Star Auctions, we value every one of our customers, including those who choose to handle their own rigging. This note is specifically for you. Over the past year, our recommended riggers have shared several concerns that have caused delays, safety risks, and confusion on job sites. Our goal with these updates is simple: **to make the process smoother, safer, and more efficient for both you and the riggers working around you.**

Below are a few important changes we are implementing and the reasons behind them.

1. Required Liability Insurance for Anyone Rigging Their Own Items

If you plan to perform your own rigging, you **must provide proof of \$1 million liability insurance**, unless otherwise required, and it must be approved by **Bright Star Auctions** before any rigging activity begins.

This is **not a new policy**—it has **always** been BrightStar's requirement. However, enforcement has been inconsistent in the past. Going forward, we will be strictly enforcing this policy due to recent incidents that highlighted the serious risks involved.

This insurance requirement is in place to protect **you**, the **seller**, the **property owner**, and the **designated rigger**. Rigging accidents can cause significant property damage, including total building loss. In one recent instance, a buyer performed their own rigging without proper oversight and left the premises. When the recommended rigger later re-entered the building, they discovered a fire beginning to spread due to hot ashes left on the floor. Fortunately, the situation was caught in time and disaster was avoided. This incident emphasized the importance of ensuring that any individual performing rigging is properly insured and accountable.

The purpose of the \$1 million liability policy is to ensure:

- Coverage for any fire, structural damage, or other loss
- Protection for all parties involved
- Prevention of others being unfairly held liable for a buyer's mistake

Without approved liability insurance, you will not be permitted to rig your own items.

For buyers who do not carry traditional insurance, **approved church plans** will be accepted. However, we must receive and verify **proof of coverage** before any rigging can begin.

2. Mandatory Sign-In and Sign-Out for All Self-Rigging Buyers

At every auction site, there will be a sign-in/sign-out sheet for anyone performing their own rigging.

This gives us a necessary paper trail in case an unfortunate incident occurs — whether that's damage, fire, or other safety concerns. It also protects our recommended riggers from being wrongly held responsible for messes or accidents they did not cause. This creates a clear responsibility if an accident occurs.

3. Timeliness Matters — Your Schedule Affects Everyone Else

Our removal windows are tight, and riggers often work in specific sequences. When buyers come late, too early, or unpredictably, it can significantly slow down the entire removal process.

Examples:

- If your item is **on the outer edge** of a system or mill and you don't arrive on time, the rigger is forced to work around your piece, delaying his ability to meet deadlines.

- If your item is **in the middle**, arriving too early creates the opposite problem — the rigger may not have cleared the surrounding equipment yet.
- If another buyer is self-rigging in the path of your item, the rigger may be forced to wait on *their* timing as well.

For these reasons, **communication is essential**.

Before you rig, you must coordinate timing with the recommended rigger to avoid delays. If you cannot meet the requested timeline, you may need to hire the recommended rigger or another qualified professional who can operate within those scheduling requirements.

4. Clean Up After Yourself

This is a big issue we must address.

Buyers who rig their own items sometimes leave:

- Tools
- Cut-offs
- Debris
- Scrap pieces
- Oil Spills

The seller expects a clean site, and when buyers leave a mess, the recommended rigger is often unfairly blamed — and left to clean it up without compensation. This is not acceptable.

If you rig your own items, **you are responsible for cleaning up your own materials and mess**.

5. Updated Terms, Requirements, and Forms

We will be adding new rigging terms and requirements to our auction materials. If you wish to rig your own items, you will be required to:

- Review and agree to the updated terms
- Sign and agree to the self-rigging terms
- Provide proof of **liability insurance**

These steps help ensure a smoother experience for everyone — buyers, riggers, sellers, and our team.

In Closing

We truly appreciate all of our customers and want every auction experience to be positive, safe, and efficient. These changes are designed to protect everyone involved and to make the rigging process more predictable and fair for all parties.

Thank you for your cooperation, your understanding, and your continued support of BrightStar Auctions.

— The BrightStar Auctions Operations Team



**YOU'DA
DAD**

Familyman

No Guarantee of Someday

Hey Dad,

The weather is dancing between springtime and winter all in the same day. One day it's sunny and warm, the next is blustery and snowy. Right now I'm really rooting for summer and sunshine.

Springtime is the promise of things to come. I have trees to plant, projects to complete, and family adventures to tackle.

Last year I talked about a treehouse upgrade for my grandkids, a new and fancier fire pit, and the addition of a few lampposts in the dark spots in my yard.

I got as far as new fire blocks and a ring for the fire pit, but they still haven't been laid. That's the thing about dad-plans: "wanting don't get nothing done."

I meet all kinds of dads who tell me their plans for family vacations and weekend trips. In fact, as soon as people find out we travel around in an old RV known as the Familyman Mobile, they'll say to me, "My wife and I have talked about traveling for years, but..." I hardly listen because I've heard all the reasons for not doing it before.

Even this past weekend, I was speaking at a big event filled with lots of dads and moms. One young dad walked up to me and started talking about RVing and camping. "Yeah," he said, "we've been talking about getting a camper and doing some traveling... but we're thinking about waiting until the kids get a little older."

Instead of nodding my head in agreement, I spoke up, "You know, I wouldn't put it off. I'd buy that RV and do it now. Because you never know if you'll have a someday."

Then I went on and told him the story of a mom who wrote me and said that she and her husband had talked about traveling the country in an RV for years. And then he died... and now the wife was taking their kids on a trip without him.

"I suppose they had all the same good reasons you have," I said to the young dad. "The kids were too young, gas was too expensive, life was too busy..." all good reasons. But those reasons kept them from adventuring together.

Dad, so if you've been thinking about a family adventure... do it this summer. No excuses... no reasons... just do it. Because you never know.

Do it... because... You da dad

You 'da dad!



Todd Wilson

"The Familyman"

#stayingmarried

C: 574-253-1663 / Email: familyman@familymanweb.com

Familyman Website - www.familymanweb.com

The Smiling Homeschooler Website - www.thesmilinghomeschooler.com



Books, daily calendar and more items available for purchase.

BidBook

IronRing POWERED BY BRIGHT STAR

April 14th - 9 AM ET

Online & Phone Bidding Only



Twin Gables

April 17th - 9 AM ET

412 Doc Bernard Rd. Oakland, MD 21550



WoodRing POWERED BY BRIGHT STAR

April 21st - 9 AM ET

Online & Phone Bidding Only



Estate of Ronald Hamilton

April 24th - 9 AM ET

9914 E 100 N, Lafayette, IN 47905



You can now pay with check over the phone. Just call in and have your checkbook ready! (574) 825-0704 EXT 110

WIRE TRANSFER / ACH PAYMENT
INSTRUCTIONS

IMPORTANT:

NEVER TRUST PAYMENT INSTRUCTIONS SENT VIA EMAIL.

ALWAYS CALL (574) 825-0704 EXT 110

TO CONFIRM ACCOUNT INFORMATION PRIOR TO TRANSFERRING FUNDS.

DOMESTIC & INTERNATIONAL WIRES

Receiving Bank:	Chase Bank - 207 Park Ave. New York, NY 10017
Swift Code: (International)	CHASUS33
ABA#:	021000021
Account #:	936072500
Receiver Name:	Bright Star Realty and Auctions LLC

ACH PAYMENTS

Receiving Bank:	Chase Bank - 207 Park Ave. New York, NY 10017
ABA#:	074000010
Account#:	936072500
Receiver Name:	Bright Star Realty and Auctions LLC

Please include your INVOICE NUMBER when submitting payment.

Once full payment is received by our office, your PAID IN FULL invoice will be sent to you.

Please feel free to contact our office should you have any questions. Thank you!

Bright Star Realty & Auctions, LLC
accounting@brightstarauctions.com
(574) 825-0704



Except as otherwise provided by law, we shall not be liable for any loss or damage due to misplaced, unauthorized or fraudulent fund transfers.

IronRing

Online & Phone Bidding Only

Date: April 14th

Auction start time: 9 AM ET



For phone bidding, please register during the week prior to the auction if possible by calling 574.825.0704 ext 5



Titled Vehicles: Once your payment is received and clears our bank, you will be contacted to confirm your information. You can expect Your title within 7 business days after the information is confirmed. If you do not contact us to confirm your information, you will receive the title approx. 30 days after the auction and it will be filled in with the information that you registered with.

Preview & Inspection: Buyers are responsible to do their own inspection to determine the condition of the items they purchase. Inspections times are available as follows:

Loadout Information: To help avoid confusion, please make sure the Trucking Broker and/or the Truck Driver has a copy of your invoice when he arrives pick up your items

Payment Information: Payment terms: 10% Online Buyer's Premium on bid.brightstarauctions, and 12% Online Buyer's Premium for Bidspotter, EquipmentFacts and Proxibid, in effect for all purchases. Check, or wire transfer. All payments are due immediately upon receipt of your invoice. Credit cards are only accepted on invoices with a total of less than \$2500. All payments are due immediately upon receipt of your invoice.

Financing Available: Secure the equipment you need with Bright Star Financial Services. Enjoy fast, flexible options tailored to your business needs. Apply now for pre-approval and bid with confidence! Learn more at brightstarauctions.com/finance.

Have online access? You can also bid online at brightstarauctions.com.

LOT 90



CAT 950M Wheel Loader 1:50 Scale Replica- Die Cast Metal
Have fun buying a high-quality, die-cast toy! All proceeds including buyer's premium will go to Feed My Starving Children (FMSC) which is a Christian nonprofit dedicated to seeing every child and person around the world healthy, nourished and whole in body and spirit. Bright Star will pay for standard shipping and handling to the 48 contiguous states for buyers of this lot.

LOT 98



Heavy Equipment Key Set
36 Keys
Shipping available for \$20
— Sale Tax — 7%

LOT 99



SDRTOP Manual Sealless
Steel Strapping Tool
Model A333, works for
1/2" 5/8" or 3/4" banding,
new in box. Shipping
available for \$30 —
Sale Tax — 7%

LOT 100



2018 Ditch Witch SK-1550 Mini Skid Steer
— Specifications & Features — Year: 2018. Make:
Ditch Witch. Model: SK-1550. Serial #:
DWPSK1550BJ0000266. Hours: 2038. Horsepower:
48. 2 Speed: No. ROPS: Open. Heat: no. AC: no.
Lifting Capacity: 2,000 lbs. Quick Attach: Hydraulic.
— Seller Statement — Just came out of the shop.
Fine-tuned and everything in good working condition.
No Reserve! — Location — Fall River, KS. — Contact
— Specialist: Dale Nissley, 574-821-6014.

LOT 101



2023 Gehl GCT3-14 Telehandler
— Specifications & Features — Year: 2022. Make: Gehl. Model: GCT3-14. Serial #: MAN00000V01082456. Engine: 1.642L Yanmar 3TNV88C-DMUL. Fuel: Diesel. Meter Reads: 255. ROPS: Enclosed. Heat: yes. AC: no. Lift Capacity: 2,200lbs. — Seller Statement — Seller states the machine starts, runs, operates like it should, one owner machine, very well taken care of, always stored inside, tires are in like new condition, no known leaks or issues, all lights are working, good glass all the way around, manual quick attach, 2 speed, auxiliary hydraulics, 2WD/4WD/Crab, machine is ready to go to work. — Sale Tax — 7% — Location — Nappanee, IN. — Contact — Specialist: Zak Bontrager, 260-221-2628.



LOT 102



1992 Gradall 524 Telehandler
 — Specifications & Features — Year: 1992. Make: Gradall. Model: 524. Serial #: 0177188. Fuel: Diesel. Meter Reads: 7,264. ROPS: Open. Heat: no. AC: no. Fork Size: 4"x48". Max Reach: 24'. Lift Capacity: 6,000 lbs. — Seller Statement — All functions work, just had a complete service including change of transmission and final drive fluid, no oil leaks, original hours, runs and operates. No Reserve! — Location — Dillwyn, VA.. — Contact — Specialist: Dale Nissley, 574-821-6014.

LOT 103



Solid Rubber Telehandler Tires
 — Description — These are solid rubber wheels that were used on the telehandler, they are 13" wide, 48" high, the center plate is 6" from the front side and 4" from the back! No Reserve! — Sales Tax — No Tax — Location — Dillwyn, VA. — Contact — Specialist: Dale Nissley, 574-821-6014.

LOT 105



2016 JLG T500J Towable Boom Lift
 — Specifications & Features — Year: 2016. Make: JLG. Model: T500J. Serial #: 0030007651. Engine: Electric. Meter Reads: 316. Power Source: Electric. Jib Feature: yes. Rotating Platform Feature: yes. Power to Platform: No. Type of Boom Lift: Articulating. Vertical Reach: 50'. Load Capacity: 500 lbs. Max Capacity: 2 people. Basket Size: 3'x4'. — Seller Statement — The machine has had rewiring completed and the platform control module replaced. There is a slight dent in the main boom, but it does not affect the overall operation of the machine. Unit is in good operating condition. No Reserve! — Location — Mohrsville, PA. — Contact — Specialist: Myron Nissley, 574-536-2481.

LOT 106



1994 JLG Rough Terrain Scissor Lift
 — Specifications & Features — Year: 1994. Make: JLG. Model: 40RTS roof terrain. Serial #: C0-006164-0200011361. Engine: Ford. Meter Reads: 6,284. Weight Capacity: 750lbs. Tire Size: 31x15.5-15. Lifting Height: 40'. Platform Size: 65"x126". — Seller Statement — Everything works, outrigger sensors are disabled, gas or propane, expanding platform, regular maintenance, has a minor hydraulic oil drip, recently replaced control box and wiring, seller states 4 wheel drive works great in mud. No Reserve! — Location — Chariton, IA. — Contact — Specialist: Dale Nissley, 574-821-6014.

LOT 107



2019 Hyundai 50DA-9 Forklift
 — Specifications & Features — Year: 2019. Make: Hyundai. Model: 50DA-9. Serial #: na. Engine: Cummins Diesel. Fuel: Diesel. Meter Reads: 9560. Stage Mast: 3. Mast Height: 7'6". ROPS: Open. Tires: Solid. Side Shift: Yes. Fork Positioner: No. Fork Size: 8" x 3' 6". Load Capacity: 10,000 lbs..
 — Seller Statement — Includes on board scales, everything works well, good tight machine, in great working condition. No Reserve! — Location — Stoutland, MO. — Contact — Specialist: Myron Nissley, 574-536-2481.

LOT 108



2018 Linde H40T Forklift
 — Specifications & Features — Year: 2018. Make: Linde. Model: H40T. Serial #: H2X394004110. Engine: Volkswagon. Fuel: LP. Meter Reads: 10,240. Stage Mast: 2. Mast Height: 7'6". ROPS: Enclosed. Tires: Solid. Tire Size: 250-15. Side Shift: yes. Fork Positioner: no. Fork Size: 5"x3'. Load Capacity: 8,000 lbs. — Seller Statement — Fully loaded, heat, AC, LP tank included, great running machine! — Sales Tax — 7% — Location — Rockville, IN. — Contact — Specialist: Dale Nissley, 574-821-6014.

LOT 109



2016 Toyota 8FG35U Forklift
 — Specifications & Features — Year: 2016. Make: Toyota. Model: 8FG35U. Serial #: 12037. Fuel: LP. Meter Reads: 5616. Stage Mast: 2. ROPS: Open. Tires: Pneumatic. Tire Size: Front 250-15-10PR, Rear 7.00-12-12PR. Side Shift: yes. Fork Positioner: No. Fork Size: 4"x48". Reach Height: 12' 6". Load Capacity: 8,000 lbs. — Seller Statement — One owner machine! Recently serviced and includes brand new tires, also will include 5 LP tanks! in good working condition. No Reserve! — Location — Ewart, MI. — Contact — Specialist: Zak Bontrager, 260-221-2628.

LOT 110



Toyota 426FGCU25 Forklift
 — Specifications & Features — Year: na. Make: Toyota. Model: 426FGCU25. Serial #: 70613. Fuel: LP. Meter Reads: 12,536. Stage Mast: 3. ROPS: Open. Tires: Solid. Tire Size: Front 31x7x15 rear 16 x 5 x 10-1/2. Side Shift: Yes. Fork Positioner: No. Reach Height: 189". Load Capacity: 4,900 lbs. — Seller Statement — Includes the LP tank. Been in production daily, and everything is in good working condition. No Reserve! — Location — Stoutland, MO. — Contact — Specialist: Myron Nissley, 574-536-2481.

LOT 111



2019 John Deere 650K LGP Dozer
 — Specifications & Features — Year: 2019. Make: John Deere. Model: 650K. Serial #: 1T0650KKVKF347826. Engine: 4045 Turbo. Fuel: Diesel. Meter Reads: 4,615. Horsepower: 104. Blade: 9'. ROPS: Open. Heat: no. AC: no. — Seller Statement — Includes John Deere 4000 Series winch. Machine was completely serviced approximately 15 hours ago and includes a new water pump and a brand-new seat. A new undercarriage was installed around 300 hours ago. It is a good, solid machine and is ready to go straight to work. — Location — South Salem, OH. — Contact — Specialist: Myron Nissley, 574-536-2481.

LOT 112



1998 John Deere 650G Dozer
 — Specifications & Features — Year: 1998. Make: John Deere. Model: 650G. Serial #: T0650GW/803601. Engine: John Deere 4045. Fuel: Diesel. Meter Reads: 3111. Blade: 10'. ROPS: Open. Heat: no. AC: no. — Seller Statement — Forestry package, New filter, new hand fuel pump, some new hydraulic pipes, undercarriage has around 500 hours, new battery, regular maintenance, 2nd gear doesn't work like it should but owner will have it repaired by sale date, blade arm cylinders will be repacked, seller wants to upgrade, runs and operates. No Reserve! — Location — Exeter, MO. — Contact — Specialist: Zak Bontrager, 260-221-2628.

LOT 113



2018 Caterpillar 336F Excavator
 — Specifications & Features — Year: 2018. Make: Caterpillar. Model: 336F. Serial #: CAT0336FLTZA20229. Engine: 316hp 9.3L 6cyl. turbocharged CAT C9.3 ACERT (ATAAC). Fuel: Diesel. Meter Reads: 9,764. Heat: yes. AC: yes. Hydraulic Thumb: Yes. Max Reach: 38'. Bucket: Yes. Operating Weight: Approximately 85,000lbs. Digging Depth: 26'. — Seller Statement — Seller states the machine starts, runs, and operates like it should, this machine is used daily at the quarry to load rock into the crushers, the machine is regularly inspected, regularly greased, fleet maintained, and serviced through a dealership, heat works, A/C works, back up camera, good glass, quick coupler, this machine is ready to go to work, only selling due to getting a brand new machine. — Sales Tax— 7% — Location — Decatur, IN. — Contact — Specialist: Zak Bontrager, 260-221-2628. — Additional Info — A bankcertified Letter of Approval showing your approved credit limit equal to or greater than you intend to bid and dated within 30 days must be submitted before you can bid on these items. Contact Myron Schwartz ms@brightstarauctions.com 574-229-4341.

LOT 114



2011 Caterpillar 329D Excavator
 — Specifications & Features — Year: 2011. Make: Caterpillar. Model: 329D. Serial #: CAT0329DVVLT00318. Engine: 202hp 6cyl. Turbo Charged Cat C7 ACERT. Meter Reads: 8,927. Heat: yes. AC: yes. Hydraulic Thumb: No. Max Reach: 36.6'. Bucket: Yes. Operating Weight: Approximately 64,500lbs. Digging Depth: 21.6'. — Seller Statement — Seller states the machine starts, runs, and operates like it should, this machine is used daily at the quarry to load rock into the crushers, the machine is regularly inspected, regularly greased, fleet maintained, and serviced through a dealership, heat works, A/C works, good glass, quick coupler, this machine is ready to go to work, only selling due to getting a brand new machine. — Sales Tax— 7% — Location — Decatur, IN. — Contact — Specialist: Zak Bontrager, 260-221-2628. — Additional Info — A bankcertified Letter of Approval showing your approved credit limit equal to or greater than you intend to bid and dated within 30 days must be submitted before you can bid on these items. Contact Myron Schwartz ms@brightstarauctions.com 574-229-4341.

LOT 115



2013 Caterpillar 324E Long Reach Excavator
 — Specifications & Features — Year: 2013. Make: Caterpillar. Model: 324E. Serial #: PNW01185. Engine: C 7.1 Acert. Fuel: Diesel. Meter Reads: 3,303. Heat: yes. AC: yes. Hydraulic Thumb: No. Max Reach: 60'. Bucket: yes. Operating Weight: 64,990 lbs. Digging Depth: 35'. — Seller Statement — Undercarriage is worn and may need to be replaced in the future, but machine is still in overall good working condition.
 — Location — Charleston, WV. — Contact — Specialist: Myron Nissley, 574-536-2481.

LOT 116



2008 Liebherr R914CHDSL Litronic Excavator
 — Specifications & Features — Year: 2008. Make: Liebherr. Model: R914CHDSL. Serial #: 106223405. Engine: 4 cylinder liebherr. Fuel: Diesel. Meter Reads: 1,509. Heat: yes. AC: yes. Hydraulic Thumb: yes. Max Reach: 30'. Bucket: Yes. Digging Depth: 20'. — Seller Statement — Hard-to-find low-hour 2008 Liebherr R914 with only 1,509 original hours. Pre Def, includes Quick attach, self-greasing system, also has a new turbo, a new cylinder on thumb, left cylinder is repacked, multiple new hydraulic hoses, two new batteries, fully serviced, side window is cracked. Radio does not work, and A/C does not work and is showing E033 code. It does not affect overall operations. This machine came from a local farmer and was lightly used for pond work. It has spent a good portion of its life sitting, which shows in the low hours and overall condition. Good strong work-ready machine — Location — Woodsfield, OH. — Contact — Specialist: Dale Nissley, 574-821-6014.

LOT 117



John Deere 548D Grapple Skidder
 — Specifications & Features — Year: na. Make: John Deere. Model: 548D. Serial #: NDW548D3529108. Engine: John Deere. Engine Number: NT04045T521726X. Meter Reads: 17,344. Transmission: 5 speed manual. ROPS: Enclosed. Heat: no. AC: no. Controls: Joystick. Tire Size: 23.1-26-5'3". Tire Chains: no. Cable Winch: yes. Grapple: yes. — Seller Statement — The motor was rebuilt a couple hundred hours ago and the machine has been consistently serviced. It is a fairly dry machine with the possibility of a small drip here or there. Overall, it runs well and is in good operating condition.
 — Location — Honeybrook, PA. — Contact — Specialist: Myron Nissley, 574-536-2481.

LOT 118



2011 Timberpro TF830B Forwarder
 — Specifications & Features — Year: 2011. Model: TF830B. Serial #: TF830B 0362 031411. Engine: Cummins. Engine Model: QSC 8.3L. Engine Number: 73164789. Meter Reads: 3092.1 showing. Transmission: 3 speed hydrostatic. ROPS: Enclosed. Heat: yes. AC: yes. Tire Size: 710 45 26.5. Bunk: Double. — Seller Statement — This machine has approximately 100 hours on new tracks and a new exhaust manifold, and it has been updated with a like-new rotating grapple head and new hydraulic lines. The tires could use replacement, but tire chains are included. Overall, it is a tight, woods-ready machine that is in good working condition. — Location — Canfield, OH. — Contact — Specialist: Myron Nissley, 574-536-2481.

LOT 119



1994 Timber Jack 230 Forwarder
 — Specifications & Features — Year: 1994. Model: 230. Serial #: EB7783. Engine Model: 4BT100-2500. Engine Number: 60115574. Meter Reads: na. ROPS: Enclosed. Bunk: Single. — Seller Statement — New continuous rotation on the swivel, includes super grip bucket. Machine has wear and tear but is woods ready, good running condition. No Reserve!
 — Location — Mio, MI. — Contact — Specialist: Myron Nissley, 574-536-2481.

LOT 120



2007 John Deere 437C Knuckleboom
 — Specifications & Features — Year: 2007. Make: John Deere. Model: 437C. Serial #: T0437CX133724. Engine: John Deere 6068. Fuel: Diesel. Meter Reads: 10,695. Trailer: Kodiak. Heat: yes. AC: yes. Continuous Grapple: yes. Delimber: no. Bucksaw Hookups: yes. — Seller Statement — Couple minor hydraulic leaks, trailer is road ready, hydraulic jacks, recently rebuilt engine, 48" grapple, new starter, regular maintenance, recently serviced, seller states turntable seems tight, seller is going in different direction, AC and heat currently not working, runs and operates. — Sale Tax — 6%
 — Location — Dry Ridge, KY. — Contact — Specialist: Myron Nissley, 574-536-2481.

LOT 121



TimberJack30B Series II Knuckleboom
 — Specifications — Year: N/A. Make: TimberJack. Model: 430B SeriesII. Serial #: WC430BX012225. Engine: John Deere. Fuel: Diesel. Meter Reads: 3,927 hours. — Features — Continuous Grapple: Yes. Delimber: No. Trailer: Yes. Heat: yes. — Seller Statement — Has new fuel system and is ready to go to work. Has buck saw hookups, but the switches are set to operate the downriggers. —Location— Middlefield OH — Contact — Specialist: Daniel Miller, 440-321-5965.

LOT 122



2017 Powerscreen TP500 Impact Crusher
 — Specifications & Features — Year: 2017. Make: Powerscreen. Model: TP500. Serial #: PIDTP500EOMH23599. — Seller Statement — Meter: 9,153 Engine: 500hp Scania DC13 385A Fuel: Diesel, Weight: 115,919lbs Working Dimensions: 56'x 9'10"x 13'6" Transport Dimensions: 56'8"x 9'10"x 12'6" Output Potential: 500 tons per hour (depending on size/type) Post-Screen & Fines Conveyor: 16'x 5' w/ 127" discharge height Hopper Dimensions 16'3"x 8'7" Starts, runs, and operates like it should, belts and rollers in good condition, umbilical and wireless controls for easy tracking, this machine has been subject to a regular and comprehensive maintenance program, including routine inspections and service performed by the dealership. —Sales Tax— 7% — Location — Angola, IN. — Contact — Specialist: Zak Bontrager, 260-221-2628. — Additional Info — A bankcertified Letter of Approval showing your approved credit limit equal to or greater than you intend to bid and dated within 30 days must be submitted before you can bid on these items. Contact Myron Schwartz ms@brightstarauctions.com 574-229-4341.

LOT 123



2017 Powerscreen TP500 Impact Crusher
 — Specifications & Features — Serial #: PIDTP500VOMH23600.
 — Seller Statement — Meter: 11,531 Engine: 500hp Scania DC13 385A Fuel: Diesel. Weight: 115,919lbs Working Dimensions: 56'x 9'10" x 13'6" Transport Dimensions: 56'8"x 9'10" x 12'6" Output Potential: 500 tons per hour (depending on size/type) Post-Screen & Fines Conveyor: 16'x 5' w/ 12'7" discharge height Hopper Dimensions 16'3" x 8'7" Starts, runs, and operates like it should, belts and rollers in good condition, umbilical and wireless controls for easy tracking, this machine has been subject to a regular and comprehensive maintenance program, including routine inspections and service performed by the dealership.
 — Sales Tax — 7% — Location — Angola, IN. — Contact — Specialist: Zak Bontrager, 260-221-2628. — Additional Info — A bankcertified Letter of Approval showing your approved credit limit equal to or greater than you intend to bid and dated within 30 days must be submitted before you can bid on these items.
 Contact Myron Schwartz ms@brightstarauctions.com 574-229-4341.

LOT 124



2009 Bandit 1900 Self-Propelled Whole Tree Chipper
 — Specifications & Features — Year: 2009. Make: Bandit. Model: 1900 Track. Serial #: 9R001091. Meter Reads: 3540. Drive Type: Diesel. # of Knives: 6. Discharge: Top. — Seller Statement — The machine has 3540 hours and just been completely serviced with new batteries, new disc bearings, new chipper belts, new chipper knives, all fluids changed, and several hydraulic hoses replaced. Updates include new yoke slides, new windows, and a fresh top. The machine is nice and tight, all functions and components run and operate, it includes the cab and the loader, and it is a good running machine ready to work! — Location — Constania, NY. — Contact — Specialist: Myron Nissley, 574-536-2481.

LOT 125



2017 Kleemann KT 80 Belt Conveyor
 — Specifications & Features — Drive Type: Diesel. Length: 80'. Overall Height: 11'-6". Overall Width: 43.5". Belt Width: 36".
 — Seller Statement — Kleemann KT 80 is a track-mounted, mobile stockpile conveyor designed for mining and aggregate processing, SN Z008-.0355, 10,796 hrs, outside of tracks to outside is 98", 50' long completely folded, Cat 2.2l engine, new tracks 1 year ago, needs some new rollers on back end, hopper has some wear, maximum discharge height of 35', trough angle is 35 degree, 1 owner, regular maintenance, reason for selling is to upgrade, runs and operates — Location — Valparaiso, IN. — Contact — Specialist: Zak Bontrager, 260-221-2628.

LOT 126



2009 Volvo ISX Semi Truck
 — Specifications & Features — Year: 2009. Make: Volvo. Model: ISX. VIN: 4V4NC9TG69N268890. Engine: Cummins ISX 400 ST. Meter Reads: 1130488 mi.. Transmission: 9 Speed. GVWR: 60000. Front Axle Rating: 12500 lbs.. Rear Axle Rating: 19000 lbs.. Heat: yes. AC: yes. Wet Kit: no. Tire Size: 295/75R22.5. — Seller Statement — Dad bought in 2022 to pull camper but passed on before he got to use it. Everything works and runs fine. Road ready. No Reserve!
 — Location — Spring Mills, PA. — Contact — Specialist: Dale Nissley, 574-821-6014.

LOT 127



2005 Western Star Semi Truck

— Specifications & Features — Year: 2005. Make: Western Star. VIN: 5KJJAECV46PV47846. Engine: MBE 4000. Meter Reads: 32594 mi.. Transmission: 10 speed EatonFuller. GVWR: 52000 lbs.. Front Axle Rating: 12000 lbs.. Rear Axle Rating: 20000 lbs.. Heat: yes. AC: yes. Wet Kit: no. Tire Size: 11R22.5. — Seller Statement — Mileage turned over at one million. No Reserve! — Location — Scherr, WV. — Contact — Specialist: Dale Nissley, 574-821-6014.

LOT 128



2022 Trail Max Gooseneck Trailer

— Specifications & Features — Year: 2022. Make: Trail Max. Model: 14K355. VIN: 4293H4025NM402328. Type of Hitch: Goose Neck. Width: 101'. GVWR: 14,000 pounds. Length: 40'. Brakes: Electric brakes.. Tire Size: 235/80R16. Suspension: Leaf spring. Dual Jacks: Yes. Ramp Size: 42 inches wide, 53 inches long. — Location — Middlefield, OH.. — Contact — Specialist: Daniel Miller, 440-321-5965.

LOT 129



2024 Royal Metal Works MR101 Trailer

— Specifications & Features — Year: 2024. Make: Royal Metal Works. Model: MR101. VIN: 1R9M1D12XRS769365. Type of Hitch: Pintle. Width: 8'. GVWR: 14,000 lbs. Length: 25'. Tire Size: 16x6. — Seller Statement — Late model trailer in good shape. All the lights work, road ready. Only selling because it was too heavy for what they needed. No Reserve! — Location — Mifflintown, PA. — Contact — Specialist: Dale Nissley, 574-821-6014.

LOT 130



2003 Eager Beaver Equipment Trailer

— Specifications & Features — Year: 2003. Make: Eager Beaver. Model: 25XPT73. VIN: 112HAX3553L061981. Tire Size: 215/75R17.5H. Ramp Size: 6' heavy duty. — Seller Statement — 3 dual axles, 28' includes 6' dovetail, front axle is lift axle, complete new suspension and brakes, some new crossmembers, 6 new tires, new pintle hook hitch, completely rebuilt with new powder coat paint, new striping, new deck, air brakes. — Location — Goshen, IN. — Contact — Specialist: Zak Bontrager, 260-221-2628.

LOT 131



2005 Reitnourer Curtain Trailer

— Specifications & Features — Year: 2005. Make: Reitnourer. Model: MaxMiser. GVWR: 90,000. Length: 48'. Height: 13'6". Interior Height: 104". Doors: 3.0. Roof: Aluminum/Fiberglass. Floor: Aluminum. Air Brakes: Yes. Tire Size: 295/75R22.5. Wheel (type): Alcoa Forged. Suspension: Air. — Seller Statement — Owned for 6 years, straps and accessories included, will have fresh pa inspection by sale date. No Reserve! — Location — Belleville, PA. — Contact — Specialist: Dale Nissley, 574-821-6014.

Sell with 

IronRing
POWERED BY BRIGHT STAR

Monthly Virtual Consignment Auction

In House Specialist - Myron Nissley - 574.564.6453

LOT 132



2014 Equipter RB4000 Roofing Trailer
 — Specifications & Features — Year: 2014. Make: Equipter. Model: RB4000. VIN: 1N9BD1313EP253593. GVWR: 7,500 lbs. Type of Brakes: Electric. Suspension: Spring. # of Axles: 1. — Seller Statement — The unit has been serviced annually and was completely serviced again in February, at which time the state inspection was also completed, with all lights in good working order and no known issues. There are a few dings, dents, and scratches consistent with normal use. Overall, it is very dependable and in good operating condition. No Reserve! — Location — Mohrsville, PA. — Contact — Specialist: Myron Nissley, 574-536-2481.

LOT 133



2014 John Deere 4940 Sprayer
 — Specifications & Features — Year: 2014. Make: John Deere. Model: 4940. Serial #: 1N04940XLD0028149. Engine: John Deere 6090 SN RG6090R053894.. Fuel: Diesel. Meter Reads: 4,120.3. ROPS: Enclosed. Heat: yes. AC: yes. — Seller Statement — Includes rear-facing cameras, heat and A/C work, always stored inside when not in use. A good, clean, running machine. — Location — Rock Hill, SC. — Contact — Specialist: Myron Nissley, 574-536-2481.

LOT 134



2023 Kubota M5-091 Tractor
 — Specifications & Features — Year: 2023. Make: Kubota. Model: M5-091. Serial #: u. Engine: Kubota V3800 4 Cylinder Engine. Fuel: Diesel. Meter Reads: 681 Hours. Drive: 4WD. Horsepower: 91. Transmission: 8 Speed Shuttle Shift. 3 Point Hitch: Yes. Rear PTO: yes. — Seller Statement — Low hour like NEW condition! Enclosed Cab with heat and AC, Just Serviced, Very nice machine, In excellent condition! — Location — Stevens, PA. — Contact — Specialist: Myron Nissley, 574-536-2481.

LOT 135



2025 Mahindra 5145 Tractor
 — Specifications & Features — Year: 2025. Make: Mahindra. Model: 5145 4WD. Serial #: MBNUZASHFRZA03070. Engine: Mahindra EB-04-23-2024. Fuel: Diesel. Meter Reads: 160. Drive: 4WD. Horsepower: 45. Transmission: shuttle shift. 3 Point Hitch: Yes. Rear PTO: yes. — Seller Statement — One owner, a low-hour machine. Like NEW condition! Just had 50-hour service job, 5-year warranty comes with, 5155.4L loader with 78" bucket, liquid filled rear tires, reason for selling is owner switched to skid steer. In excellent condition and runs well. — Sales Tax — 6% — Location — Cub Run, KY. — Contact — Specialist: Dale Nissley, 574-821-6014.

LOT 136



2023 Massey Ferguson 4707 Tractor
 — Specifications & Features — Year: 2023. Make: Massey Ferguson. Model: 4707. Serial #: AGCMC580KPC002380. Engine: Agco Power. Fuel: Diesel. Meter Reads: 136. Drive: 4WD. Horsepower: 70. Transmission: shuttle shift. 3 Point Hitch: Yes. Rear PTO: yes. — Seller Statement — Low hour, One owner, like NEW machine! 931X loader with 84" bucket, liquid filled rear tires, owner selling because it's a little too big for his needs. In great condition and runs well. —Sales Tax— 6% — Location — Cub Run, KY. — Contact — Specialist: Dale Nissley, 574-821-6014.

LOT 137



2000 John Deere 6410 Tractor
 — Specifications & Features — Year: 2000. Make: John Deere. Model: 6410. Serial #: L06410X270947. Fuel: Diesel. Meter Reads: 2314. Drive: 2WD. Horsepower: Approx. 150 with Turbo. Transmission: 24 speed power quad. 3 Point Hitch: Yes. Rear PTO: yes. — Seller Statement — Original hours, brand new starter, Wastegate Turbo puts max boost at 1500 rpm's, Tire size Rear: 460/85R38 Front: 11.00-16SL, 1500 rpm's does 26 mph. Max speed 42 mph, Rack and pinion axles, good running machine. — Location — Oakland, MD. — Contact — Specialist: Dale Nissley, 574-821-6014.

LOT 138



1997 John Deere 5300 Tractor
 — Specifications & Features — Year: 1997. Make: John Deere. Model: 5300. Serial #: LV5300E631678. Engine: Three-cylinder power tech.. Fuel: Diesel. Meter Reads: 930. Drive: 4WD. Horsepower: 55. Transmission: synchronized. 3 Point Hitch: Yes. Rear PTO: yes. — Seller Statement — This is a low, original hour, pre-emissions tractor, that has spent its entire life in a large warehouse and was primarily used for snow removal. It includes cab heat and air conditioning, a top link PTO with 540, a loader with a John Deere quick-attach bucket, and has only five hours on a complete brand-new clutch. The loader is tweaked slightly from contacting a curb. The machine is in good operating condition, is fairly dry with no known leaks, and runs well. —Sales Tax— 8% — Location — Stanley, NY. — Contact — Specialist: Dale Nissley, 574-821-6014.

LOT 139



John Deere 1720 Planter
 — Specifications & Features — Make: John Deere.. Model: 1720. — Seller Statement — Well kept 12-row planter. Rows are 3 ft 6 in apart, with a width of 39 ft. Always stored inside when not in use Includes Legs/ Stands — Location — Rock Hill, SC. — Contact — Specialist: Myron Nissley, 574-536-2481.

LOT 140

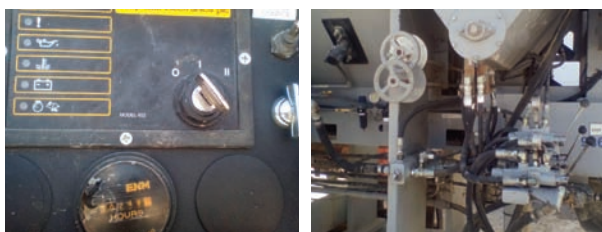

2007 Cemantech 10-Yard Volumetric Mixer
 — Specifications & Features — Year: 2007. Make: Cemantech. Engine: Kubota 4 cylinder. Fuel: Diesel. Meter Reads: 249.
 — Seller Statement — Low hour machine, second owner, seller bought it with low hours on it and always stored inside. Includes a mixing auger, conveyor attachment and water tank. In good condition
 — Location — Bloomfield, IA. — Contact — Specialist: Myron Nissley, 574-536-2481.

LOT 142



2022 Cooks AE4P Portable Edger
 — Specifications & Features — Year: 2022. Make: Cooks. Model: AE4P. Serial #: AE4P051622. Drive Type: Gas. # of Blades: 2. # of Moveable Blades: 1. # of Stationary Blades: 1. Blade Type: Circle. Cut Capacity: 4" thick 22" wide. Infeed Measurement: 48". Outfeed Measurement: 48". Arbor Size: 14". Lasers: no. Edger Set Up: Portable.
 — Seller Statement — Only 83 hours on machine, in good running condition. — Location — Unionville, VA.
 — Contact — Specialist: Myron Nissley, 574-536-2481.

LOT 141



2024 Timber Buddy XP380 Portable Bandmill
 — Specifications & Features — Year: 2024. Make: Timber Buddy. Model: XP380. Serial #: 0163. Meter Reads: 32. Powered by: John Deere 4045. Cut Capacity: 34". Networks: yes. Control System: Portable Pedestal. Hydraulic: yes. Lubrication System: yes. Log Capacity: 26'. Laser Sight: yes. Debarker: yes. Extra Wide Head: no. Bed Extensions: no. (for logistics) Weight & Height: 33'x9'x124"high. — Seller Statement — Nearly new, networks on sawyers stand, reason for selling is owner is going in different direction.
 — Sales Tax — 6% — Location — Frenchburg, KY..
 — Contact — Specialist: Myron Nissley, 574-536-2481.



LOT 143



2009 Baker 3665D Portable Bandmill
 — Specifications & Features — Year: 2009. Make: Baker. Model: 3665D. Serial #: unknown. Meter Reads: 524. Powered by: Kubota 59 HP. Cut Capacity: 36". Networks: no. Control System: Stationary. Hydraulic: yes. Lubrication System: yes. Log Capacity: 20'-6". Laser Sight: no. Debarker: yes. Extra Wide Head: no. Bed Extensions: no. (for logistics) Weight & Height: 29'x8'x116"high. — Seller Statement — 524 hours since rebuilt engine was put on, owner went over and made machine production ready, new wheel bearings, new wiring for brakes and lights, owner bought it to fix up for reselling. No Reserve!
 — Location — Kingman, IN. — Contact — Specialist: Myron Nissley, 574-536-2481.

LOT 144

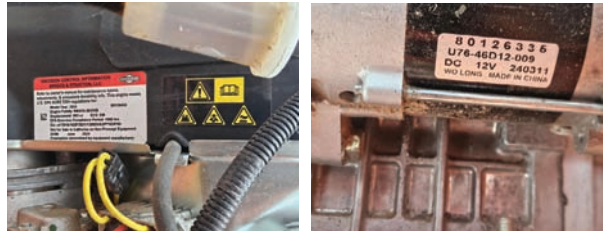

2024 Timber Lion Sawmill
 — Specifications & Features — Year: 2024. Make: Timber Lion. Model: na. Serial #: na. Powered by: Vanguard 35 HP engine,. Cut Capacity: 16' 6" cutting length 27" diameter. Hydraulic: no. — Seller Statement — Manual mill, in excellent condition. No Reserve!
 — Location — Bear Lake, MI. — Contact — Specialist: Myron Nissley, 574-536-2481.

LOT 145



2020 Morgan 4 Head Re-Saw
 — Specifications & Features — Make: Morgan. Model: 4 Head low profile bandsaw. Serial #: 271061918. Drive Type: Hydraulic. # of Heads: 4. Return: yes. Blade Size: 13' 2". Blade Tension: Manual. Cut Capacity: 6"x6". Wheel Size: 24" solid steel wheel. Guide Type: Block. — Seller Statement — Live press down wheels, hyd powered, elec. hyd. pak, Includes run-a-round except for end side transfer deck w/90degree side transfer belt, elevated deck and return belt. includes 6 strand transfer deck, side transfer belt on end. In excellent condition. — Location — Toledo, OH. — Contact — Specialist: Myron Nissley, 574-536-2481.

LOT 146



Brewer Double Arbor Gangsaw w/ Sizer
 — Specifications & Features — Make: Brewer. Model: PP8112. Serial #: 121186. Drive Type: Line-Shaft. Power Feed Rolls: Both. Blade Type: Circle. Infeed: yes. Outfeed: no. Capacity: 14" width 7.5" height. Hold Down System: Hydraulic. — Seller Statement — The machine includes all new bearings on the infeed. There are no known issues. It runs well and is being sold due to no longer having use for it. No Reserve! — Location — Honeybrook, PA. — Contact — Specialist: Myron Nissley, 574-536-2481.

LOT 147



Circular Sawmill

— Specifications & Features — Year: na. — Seller Statement — Right hand mill, 14', 3 headblock air dog, air-electric networks, 4 axle carriage on 46' track, with controls on a platform. Works decent but a few air leaks. 2 hydraulic tank, 150 gallon Ingersol-Rand air-compressor. Also includes a 2 strand 14' greenchain & a 56" blade are included. All power off a 471 Detroit Diesel w/ a 100 gallon fuel tank that will sell separate. No Reserve! — Location — Blanchard, MI. — Contact — Specialist: Dale Nissley, 574-821-6014.

LOT 148



2025 Vortex V18 Ford Gas Chipper

— Specifications & Features — Year: 2025. Make: Vortex. Model: V18. Serial #: V180052. Engine: 185HP Ford 7.3 gas engine. Fuel: Gas. Meter Reads: 88. Horsepower: 185. — Seller Statement — 2025 model with low hours (88hr). Will chip material up to 18" in diameter with infeed that's 18" high by 32" wide. Has adjustable auto feed system. This unit features a Ford 7.3L gas powerplant that produces 185HP. Machine weighs approximately 9,500lbs. Runs and performs well. Has the chipping performance of a drum setup with the throwing ability of a disc chipper thanks to its unique design — Location — Millington, MI. — Contact — Specialist: Dale Nissley, 574-821-6014.

LOT 149



2024 Vortex V12 Brush Chipper

— Specifications & Features — Year: 2024. Make: Vortex. Model: V12. Serial #: 120057. Engine: 4.3 L PSI gas engine. Fuel: Gas. Meter Reads: 231. Horsepower: 133. — Seller Statement — 2024 model with 231 hrs. Will chip material up to 12" in diameter with infeed that's 12" high by 31" wide. This unit features a 133HP (4.3L) PSI gas engine and weighs approximately 6,500lbs. Machine runs and chips. Chips like a drum, throws like a disc thanks to its unique design — Location — Millington, MI. — Contact — Specialist: Dale Nissley, 574-821-6014.

LOT 150



Vortex Tomahawk V12 Chipper

— Specifications & Features — Make: Vortex. Model: V12. Serial #: G23002. Engine: 133HP PSI gas engine. Fuel: Gas. Meter Reads: 33. Horsepower: 133. — Seller Statement — Early model with low hours (33hr). Will chip material up to 12" in diameter with infeed that's 12" high by 31" wide. This unit features a 133HP (4.3L) PSI gas engine and weighs approximately 6,500lbs. Machine runs and chips. Chips like a drum, throws like a disc thanks to its unique design. — Location — Millington, MI. — Contact — Specialist: Dale Nissley, 574-821-6014.

LOT 151



2016 Rayco Chipper
 — Specifications & Features — Year: 2016. Make: Rayco. Model: RC1522G-130. Serial #: 1R9961517GW210014. Engine: PSI gas. Fuel: Gas. Meter Reads: 1477. Horsepower: 130. — Seller Statement — Does not include wedge. Has a 133HP PSI gas engine. Unit shows 1,477 hrs on the clock. Starts, runs, chips. — Location — Millington, MI. — Contact — Specialist: Dale Nissley, 574-821-6014.

LOT 152



471 Detroit Diesel Power Unit
 — Description — 471 Detroit Diesel w/ a 100 gallon fuel tank. In good running condition. No Reserve!
 — Location — Blanchard, MI. — Contact — Specialist: Dale Nissley, 574-821-6014.

LOT 153



2 Log Grapples
 — Description — One fits a Volvo L150, and one fits a Volvo L180. No Reserve! — Location — Whitesburg, KY. — Contact — Specialist: Myron Nissley, 574-536-2481.

LOT 154



1986 Chris Craft Fishing Boat
 — Specifications & Features — Year: 1986. Make: Chris Craft. Model: 254 Scorpion. VIN: CCBBD143K586. Engine: Mercruiser. Fuel: Gas. Horsepower: 140 x 2 = 280. — Seller Statement — 24' Cuddy cabin cruiser boat with Bimini top, powered by twin 140 Mercruisers, Lorange fish finder, CB radio, rod holders, Runs and operates good. Good Lake Erie boat. Boat has title. — Location — Millersburg, OH. — Contact — Specialist: Dale Nissley, 574-821-6014.

LOT 155



BENEFIT LOT 2000 Hyster Cap Forklift
 — Specifications & Features — Year: 2000. Make: Hyster. Model: Cap. Serial #: H177B33305Z. Fuel: LP. Meter Reads: na. Stage Mast: 3. ROPS: Open. Tires: Solid. Tire Size: Front 28x9 15/7. Back 6.00x9/4. Reach Height: 189". Load Capacity: 4,800 lbs. — Seller Statement — All proceeds go to St. Jude Children's Research Hospital. Machine does run and is operational, but it does not back up. Reverse does not work.
 — Sales Tax — No Tax — Location — Middletown, DE. — Contact — Specialist: Dale Nissley, 574-821-6014.

Twin Gables

Live, onsite: 412 Doc Bernard Rd, Oakland, MD 21550

Date: April 17th

Auction start time: 9 AM ET



▶▶▶ For phone bidding, please register during the week prior to the auction if possible by calling 574.825.0704 ext 5 ◀◀◀

Jeremy Martin and his sons, along with Dan Yoder, are offering their sawmill, excavating, and farm equipment at absolute auction. This lineup includes sawmill machinery, loaders, excavators, tractors, skid steers, trucks, trailers, and more—all selling to the highest bidder. Auction Specialist: Jonathon Miller, 574-821-7530.

Auction Manager: Mose Troyer, 330-763-3780.

Auction Location: 412 Doc Bernard Rd, Oakland, MD 21550.

Titled Vehicles: Once your payment is received and clears our bank, you will be contacted to confirm your information. You can expect Your title within 7 business days after the information is confirmed. If you do not contact us to confirm your information, you will receive the title approx. 30 days after the auction and it will be filled in with the information that you registered with.

Preview & Inspection: Buyers are responsible to do their own inspection to determine the condition of the items they purchase. Inspections times are available as follows: Week before the auction, 8 to 4, by scheduling an appointment with seller Jeremy Martin, 301-616-0811

Loadout Information: Seller will be doing load out Saturday, the day after the auction and a week after the auction, from 7:00 to 4:00. After that, we'll have to schedule an appointment by calling Jeremy Martin at 301-616-0811 To help avoid confusion, please make sure the Trucking Broker and/or the Truck Driver has a copy of your invoice when he arrives pick up your items

Rigging Information: Recommended for buyers to do their own rigging; however, can call Jeremy Martin at 301-616-0811 to work out a deal Installed Equipment. Rigging is the sole responsibility of the buyer. Bright Star Auctions provides the name of a recommended third-party rigger whom buyers may choose to hire for rigging, load-out, or related services. This rigger is not an employee, agent, or representative of Bright Star Auctions. Buyers who require rigging services must contract directly with the rigger of their choice. Buyers may request a rigging quote from the recommended rigger prior to the auction. Items requiring rigging include: Any installed equipment that cannot be removed without additional work. Equipment that must be cut, torched, unassembled, or otherwise modified for removal. Any item that is fixed, anchored, or integrated into a structure or system. Buyers have three rigging options: 1. Hire the recommended rigger. 2. Hire a qualified and insured rigger of their own choosing. 3. Perform their own rigging. · If Buyers decide to do their own rigging, they must abide by the Self Rigging Terms and Conditions (See Addendum A) · And by signing proper rigging terms agreement. (See Addendum B) For all other items that do not need rigging, these are the loadout terms that may apply. Rolling stock may be loaded out without assistance, · Staff will be available to help start and run equipment during the designated load-out dates. After this initial period: Buyers are fully responsible for all equipment startup and loading. Buyers must schedule an appointment for any loadout after the designated dates. Loading Requirements for Larger Non-Rigging Items: Larger items that do not require rigging but do require specialized equipment—such as cranes, wheel loaders, or other heavy lift machinery—may be subject to a loading fee. Buyers have two options for loading these items: Hire the recommended rigger, schedule an appointment and pay the quoted loading price. Provide their own appropriate equipment and complete the load-out themselves Small & Palletized Item Load-Out: Small and palletized items qualify for free loadout during the designated free loadout timeframe. Staff will be available to assist with loader operated loading when necessary. After this timeframe ends: Minimum of \$25 per lot, or other loadout charges will apply. Buyers become fully responsible for arranging their own loading. Items that can be loaded by hand must be loaded by the buyer, without staff assistance. Shipping Services: Shipping is available through US Logistics for all items. (they are a third-party company. They are not employed by Bright Star Auctions) including: Oversized loads Palletized equipment Buyers may contact US Logistics Obtain a shipping quote Arrange trucking Coordinate delivery from pickup to destination Shipping for Small, Non-Palletized Items: Shipping may be available for smaller, non-palletized items that can be boxed, depending on the seller or the specific auction. A shipping and handling fee will apply to all such boxed shipments. Please abide by all terms and conditions above to make the process seamless and as effective as possible.

Payment Information: Payment terms: 6% sales tax. 10% Onsite and 13% Online Buyer's Premium in effect for all purchases. Cash, check, wire transfer. Cash Payments totaling \$10,000 or more will not be accepted. Credit cards are only accepted on invoices with a total of less than \$2500. All payments are due immediately upon receipt of your invoice. Onsite buyers, payment is due the day of the auction. If onsite bidders wish to send a wire and still be assessed only the onsite buyer's premium, they must present a bank letter of credit (with limit stated equal to or higher than the amount owed by bidder) and wire must be sent no later than one business day after the auction.

Financing Available: Secure the equipment you need with Bright Star Financial Services. Enjoy fast, flexible options tailored to your business needs. Apply now for pre-approval and bid with confidence! Learn more at brightstarauctions.com/finance.

Have online access? You can also bid online at brightstarauctions.com.

LOT 91A



John Deere 768L-II Bogie Skidder 1/50 Scale Die-Cast Metal Replica
 Have fun buying a high-quality, die-cast toy! All proceeds including buyer's premium will go to Feed My Starving Children (FMSC) which is a Christian nonprofit dedicated to seeing every child and person around the world healthy, nourished and whole in body and spirit. Bright Star will pay for standard shipping and handling to the 48 contiguous states for buyers of this lot.

LOT 98



Heavy Equipment Key Set
 36 Keys
 Shipping available for \$20

LOT 107



Koshin 3" Trash Pump
 — Description — Honda GX270 gas engine, 20' intake hose, 2 pc discharge hose. 383 gpm.
 — Contact — Specialist: Dale Nissley, 574-821-6014.

LOT 99



SDRTOP Manual Sealless Steel Strapping Tool Model A333, works for 1/2" 5/8" or 3/4" banding, new in box.
 Shipping available for \$30

LOT 101



Husqvarna 372XP Chainsaw
 — Specifications & Features
 — Year: 2022. Make: Husqvarna. Model: 372XP. Serial #: 2022 0701107.
 — Seller Statement — 24" bar, runs good, needs new handle

LOT 108



North Star Wood Splitter
 — Description — 37 ton, Honda GX270 engine, towable,
 — Contact — Specialist: Dale Nissley, 574-821-6014.

LOT 109

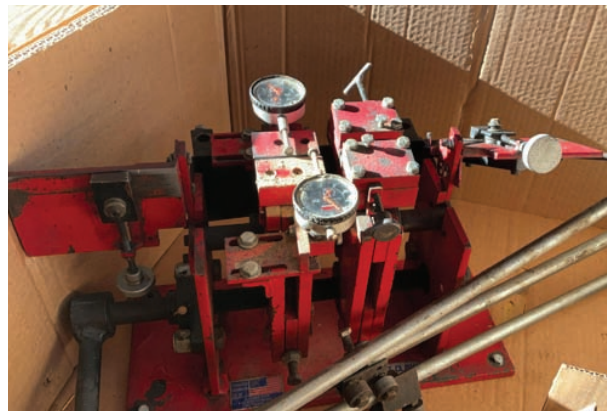

Cooks Catclaw Dual Tooth Setter
 — Description — Extra dial gauge. One holding arm is missing. — Contact — Specialist: Dale Nissley, 574-821-6014.

LOT 110



Forest-All Sawmill Mill

— Specifications & Features — Make: Forest-All. Model: MM-36. Serial #: 00-213. Power Type: None. Power: no. Manual: no. # of Headblocks: 3. Modular Mill Type: Hydraulic. Blade Size on Husk: 56". Setworks: yes. Setworks Make: 110/Hyd. Auto Lube System: no. Automated: yes. Carriage Dimensions: 68" x 13'. Log Deck: no. Log Turner: yes. Dust Blower: no. Edger: no. Edger Type: Vertical. — Seller Statement — 30" Topsaw, no power on headsaw. Does not include edger. Chain type turner, 4' nose skids with log stop-n-load. 46" x 48" cab with controls.



LOT 111



Lincoln Electric Motor

— Specifications & Features — Make: Lincoln Electric. Horsepower: 150. Phase: 3 Phase. Frame Size: 445T. RPM: 1780. — Seller Statement — Includes starter box and wire to motor. 9.5" - 8 groove pulley, no belts

LOT 112



Vertical Edger

— Specifications & Features — Make: na. Model: 2saw. Serial #: na. Drive Type: Electric. # of Blades: 2. # of Moveable Blades: 2. Blade Type: Circle. Cut Capacity: 7" x 26". Edger Set Up: Stationary. — Seller Statement — 30 hp electric motor, Lumber Line bracket for 2 lasers, only one laser included, self contained hyd unit, may need some updating.

LOT 113



3 strand Log Deck

— Specifications & Features — Make: na. Drive Type: Hydraulic. # of Strands: 3. Stop'n'Load: no. Size: 11'4" outside strands x 19'. Chain Type: C188.

LOT 114



Reckart Dust Blower

— Specifications & Features — Make: Reckart. Model: 24". Serial #: na. Drive Type: Electric. Inlet Size: 10". Outlet Size: 6". Includes Pipe: yes. — Seller Statement — Includes all pipe to and from blower. approximately 100' -6" pvc pipe and 10'-10" pipe.

LOT 115



Rollcase with Belt

— Specifications & Features — Make: na. Drive Type: Electric. Roller Size: 6.5" x 24". Overall Dimensions: 44" x 32" x 52". Shaft Size: 1 7/16". — Seller Statement — 21" belt, could be used without belt, but would need drive chain .

LOT 116



Hosmer 3 Strand Transfer Deck

— Specifications & Features — Make: na. Drive Type: Electric. # of Strands: 3. Overall Dimensions: 10' x 10'. Chain Type: 78RTI. — Seller Statement — 48" tall

LOT 117



3 Strand Green chain

— Specifications & Features — Make: na. Model: na. Drive Type: Electric. # of Strands: 3. Solid Decking: yes. Width: 9'. Length: 24'. Height: 40". — Seller Statement — Wood decking.

LOT 131



Lumber Carts

— Description — 4 carts, 46" x 80"w/32" post. Steel straight Wheels.

LOT 132



Slab Rack

— Description — 1 pc. 45" x 81" outside. 36" posts

LOT 133



Signode Banding Cart

— Description — Air wheels , need tires fixed.

LOT 135



Stake Pointer

— Description — Manual feed. Electric motor.

LOT 136



Hobart Welder

— Description — Wisconsin engine model#THD, SN#2777648

LOT 137



Caterpillar Engine

— Description — 10.4 Liter, Model#3208, 8 Cylinder Engine, was running when removed from School bus Approximately 10 years ago

LOT 138



Skate Rolls

— Description — 3 pcs. 56" x 7' , 2 sections welded together to make 56" wide.

LOT 139



Burnham Water Boiler
 — Specifications & Features — Year: 1999.
 Make: Burnham. Model: V-907A. Serial #: 64156650.
 — Seller Statement — Gas Burner

LOT 140



Master Forge Wood Burning Stove
 — Description —
 Overall dimensions: 23"x23"x31 1/2",
 Barely used condition,

LOT 150



Circular Saw Blade
 — Description — 54" F7 style, looks good.
 — Contact — Specialist: Dale Nissley, 574-821-6014.

LOT 151



Buss Saw
 — Description —
 Tractor front mount cutoff saw. 30" blade.
 — Contact — Specialist: Dale Nissley, 574-821-6014.

LOT 190



Detroit Diesel Power Unit
 — Specifications & Features — Year: na. Make: Detroit. Model: 471.
 Serial #: na. Engine Cylinder: 6.0. Fuel: Diesel. Meter Reads: 3,436.
 Horsepower: 110. Voltage: 12. Clutch: yes. — Seller Statement —
 Actual hours unknown, radiator has a small leak, air compressor on
 the engine need to be rebuilt, engine in itself works good, will use
 some oil. — Contact — Specialist: Dale Nissley, 574-821-6014.

LOT 200



Iveco Power Unit with Hydraulic Pumps
 — Specifications & Features — Year: na. Make: Iveco.
 Model: F4GE25FF0C. Serial #: 0537095. Engine Cylinder: 4.0.
 Fuel: Diesel. Voltage: 12. Clutch: no. — Seller Statement —
 Mounted on 50" x 12' frame with 2 hyd pumps and tank.
 — Contact — Specialist: Dale Nissley, 574-821-6014.

LOT 201



SCMI Straight Line Rip Saw
 — Specifications & Features — Make: SCMI. Model: M2. Serial #: AB. 7139. — Seller Statement — Hyd. drive, top arbor, steel feed web, set up as gang saw with 7 blades. — Contact — Specialist: Dale Nissley, 574-821-6014.

LOT 202



Shelby Upcut Saw
 — Specifications & Features — Year: na. Make: Shelby. Model: Upcut. Serial #: na. Drive: Hydraulic. Blade Drive: hydraulic. Blade Size: 18". Blade Up/Down: air cylinder. Cut Capacity: 4" x 12". Infeed: none. Outfeed: 18" x 10' with board stops .. — Seller Statement — Hydraulic drive on saw blade.good condition — Contact — Specialist: Dale Nissley, 574-821-6014.

LOT 204



Tarco Dust Blower
 — Specifications & Features — Make: Tarco. Model: 48". Serial #: na. Drive Type: None. Inlet Size: 17". Outlet Size: 17". Size: 48". Includes Pipe: yes. — Seller Statement — 6' pipe and everything was in good running condition when last in production. — Contact — Specialist: Dale Nissley, 574-821-6014.

LOT 205



Belt Conveyor
 — Specifications & Features — Drive Type: Electric. Length: 27'. Overall Width: 38". Belt Width: 30". — Seller Statement — Electric motor not hooked up. — Contact — Specialist: Dale Nissley, 574-821-6014.

LOT 206



Transfer deck and Carbide Teeth
 — Description — 5'x 6' skate rolls transfer deck and rollers. All new teeth, 1 box 100 Piper carbide, 1 box 100 Simonds carbide teeth, 1 box 24 Piper carbide teeth. — Contact — Specialist: Dale Nissley, 574-821-6014.

LOT 207



Power Transfer Supplies
 — Description — Gear boxes, pulleys, hydraulic motor and cylinders. — Contact — Specialist: Dale Nissley, 574-821-6014.

LOT 208



Electric Motors
 — Description — 4 motors, 1- 7.5 hp, 1- 5 hp., 1- 2 hp. , 1- 1.5 hp. — Contact — Specialist: Dale Nissley, 574-821-6014.

LOT 209



Pallet Lumber Stackers
 — Description — 3 total, spring lift, 43 1/2" diameter surface, 30 1/2" high — Contact — Specialist: Dale Nissley, 574-821-6014.

LOT 210



2018 Cmaxx Dust Collector
 — Specifications & Features — Make: Lapp Mill Wright. Model: CM-04. Serial #: 3763.
 — Seller Statement — 45" x 45" x 186" Bag House, Air cleaner system. Fike explosion vent, Ladder and catwalk, — Contact — Specialist: Dale Nissley, 574-821-6014.

LOT 211



2023 Dust Cyclone
 — Description — 6' x 12' cyclone in frame. Return air 14" outlet, 14" inlet, 16" outlet bottom of cyclone. — Contact — Specialist: Dale Nissley, 574-821-6014.

LOT 250



2020 Kubota KV75-2 Skid Steer
 — Specifications & Features — Year: 2020. Make: Kubota. Model: KV75-2. Serial #: KBCZ052CVL1G51302. Engine: Kubota 8LL0985. Fuel: Diesel. Hours: 3018. Horsepower: 75. 2 Speed: Yes. ROPS: Enclosed. Heat: yes. AC: yes. Controls: Joystick. Lifting Capacity: 2300. Attachment: none. Quick Attach: Hydraulic. Highflow: yes. — Seller Statement — Late model machine, in good condition!

LOT 255



2003 John Deere CT332 Skid Steer
 — Specifications & Features — Year: 2003. Make: John Deere. Model: CT332. Serial #: T0332TE133319. Engine: John Deere. Fuel: Diesel. Hours: 7086. 2 Speed: No. ROPS: Open. Heat: no. AC: no. Controls: Hand/Foot. Lifting Capacity: 3,200 lbs. Attachment: none. Quick Attach: Manual Power. Highflow: yes. — Seller Statement — Rubber Tracks, high usage with normal wear and tear, still in good running condition. Should have oil changed and maintenance done in the near future. — Contact — Specialist: Dale Nissley, 574-821-6014.

LOT 258



2013 Bobcat S630 Skid Steer
 — Specifications & Features — Year: 2013. Make: Bobcat. Model: S630. Serial #: A3NT15992. Engine: Kubota. Fuel: Diesel. Hours: 4619. Horsepower: 75. ROPS: Enclosed. Controls: Joystick. Attachment: none. Quick Attach: Manual Power. — Seller Statement — Bucket sells separate, runs and operates.

LOT 256



Quick Attach Brush Cutter
 — Description — 6' wide, hyd drive, skid steer quick attach. The seal was just replaced in excellent condition. — Contact — Specialist: Dale Nissley, 574-821-6014.

LOT 259



Skid steer bucket
 — Description — 6' bucket

LOT 273



60" Skid Steer Bucket
 — Description — Quick attach

LOT 274



Auger Attachment
 — Description — First Standard skid steer attach, 12" and 18" auger included

LOT 275



HLA Bale Handler
 — Specifications & Features —
 Make: HLA Attachments. Model: BG4000ALB.
 Serial #: 18LA06485. — Seller Statement —
 Skid steer quick attach

LOT 276



Rock Grapple
 — Description — 72" wide with 2 clamps.
 Hydraulic cylinders

LOT 300



2004 Dressta 555B Wheel Loader
 — Specifications & Features — Year: 2004. Make: Dressta.
 Model: 555B. Serial #: P17. Engine: Cummins 6 cylinder diesel.
 Fuel: Diesel. Meter Reads: 4,575 Hours. 3rd Valve: Yes. ROPS:
 Enclosed. Tire Size: 29.5R25 air tires. Attachment: 11'5"x5'
 Rockland PPX 555B Bucket. Quick Attach: Manual Power.
 Center to Center of Pins: 54". — Seller Statement — Second
 owner, original hrs, was used around 300 hrs. In the last 12 hrs.
 To haul sawdust. Starts easy when cold. Runs and operates.

LOT 302



Michigan 175 Wheel Loader
 — Specifications & Features — Year: na.
 Make: Michigan. Model: 175. Serial #: L3AHG498.
 Engine: 761 Detroit. Fuel: Diesel. Meter Reads: najj.
 ROPS: Enclosed. Tire Size: 26.5-25. Attachment:
 10' Bucket. — Seller Statement — Needs valve cover
 seal, new batteries. Runs and operates good,

LOT 305



1997 John Deere 444H Wheel Loader
 — Specifications & Features — Year: 1997. Make:
 John Deere. Model: 444H. Serial #: DW444HX561931.
 Engine: John Deere 4045. Fuel: Diesel. Meter Reads:
 9,824 Hours. 3rd Valve: Yes. ROPS: Enclosed. Tire
 Size: 17.5R25 air tires. Attachment: Rockland Grapple
 Forks. Quick Attach: Manual Power. Center to Center
 of Pins: 39". — Seller Statement — Has just been thru
 shop to fix all oil leaks. Runs and Operates really well.

LOT 310



2001 John Deere 244H Wheel loader
 — Specifications & Features — Year: 2001. Make: John Deere. Model: 244H. Serial #: T624HX000166. Engine: 4 cylinder John Deere. Fuel: Diesel. Meter Reads: 9,676 Hours. 3rd Valve: Yes. ROPS: Enclosed. Tire Size: 17.5/65-20 air tires. Attachment: no. Quick Attach: Hydraulic. Center to Center of Pins: 31"x17".
 — Seller Statement — Has been thru shop and fixed all oil leak . Runs and Operates really well.

LOT 311



Loader Bucket
 — Description —
 80" x 26" quick attach dirt bucket

LOT 319



Trojan Excavator Bucket
 — Description —
 24", Model#5T-45, 10" center to center of pins, unused

LOT 320



Trojan Excavator Bucket
 — Description —
 Trojan 24" bucket, model#8T-50

LOT 323



Sawdust Bucket
 — Description —
 8'widex41" Tall, 9" fork pockets spaced ot to 60" center to center

LOT 324

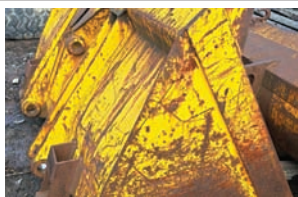

Wheel Loader Bucket
 — Description —
 8'widex49" Tall, pin on style, fits the John Deere 444H Wheel Loader

LOT 325



Wheel Loader Forks
 — Description — 4"x5' Pallet Forks, 24"x13" center to center of pins, fits John deere 244H Wheel Loader

LOT 340

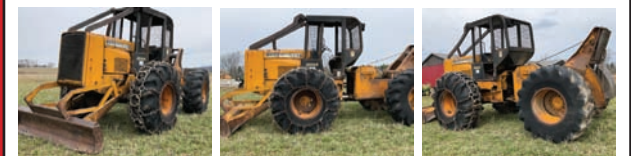

John Deere 540B Cable Skidder
 — Specifications & Features — Year: na. Make: JohnDeere. Model: 540B. Serial #: na. Engine: John Deere. Engine Number: T04276T203774. Meter Reads: 5948. Transmission: 6 speed. Blade Size: 7'. ROPS: Open. Controls: Hand/Foot. Tire Size: 23.1-26. Tire Chains: yes. Cable Winch: yes. Grapple: no.
 — Seller Statement — Bear claw tire chains, runs and operates. — Contact — Specialist: Myron Nissley, 574-536-2481.

LOT 326



JRB Snow Plow
 — Description —
 11', 24"x13" center to center of pins, fits John deere 244H Wheel Loader



**to register
 for phone bidding
 before auction day
 by calling the office
 at 574.825.0704
 ext 5.**

LOT 341



Skidder Rims with Tires
 — Description — 2 pc. 23.1- 26 tires with rims.
 — Contact — Specialist: Myron Nissley, 574-536-2481.

LOT 350



Komatsu Dozer
 — Specifications & Features — Year: na.
 Make: Komatsu. Model: D31-16. Serial #: 25737.
 Engine: 4 Cylinder Diesel. Fuel: Diesel. Meter Reads:
 4,820 Hours. Blade: 8'x30" 4 way blade. ROPS: Open.
 Heat: no. AC: no. — Seller Statement —
 16"x8'8" tracks . Starts easy, everything works good

LOT 351



1989 Case 855D Crawler Loader
 — Specifications & Features — Year: 1989. Make: Case. Model:
 855D. Serial #: 7500506. Engine: 6-cylinder Cummins. Meter Reads:
 4,750. Horsepower: 89. ROPS: Enclosed. Operating Weight: 20,778
 lbs. — Seller Statement — The machine is currently in the shop
 undergoing a full service. All hydraulics are fully functional with no
 leaks, the brakes operate properly, and all lights are in working order.
 Recent updates include new slave cylinders, a polished transmission
 shaft, and new bushings installed in low gear. The machine is
 equipped with heat but does not include air conditioning. At the time
 of listing, photos were unavailable due to the ongoing service;
 updated photos will be available online once service is complete
 — Contact — Specialist: Dale Nissley, 574-821-6014.

LOT 360



2000 Komatsu 4x4 Utility Backhoe
 — Specifications & Features — Year: 2000. Model:
 WB140-2. Serial #: 140F10356. Engine: Komatsu.
 Fuel: Diesel. Meter Reads: 3909. Drive: 4WD.
 Transmission: 4 speed Standard with reverser. ROPS:
 Enclosed. Heat: yes. AC: yes. Controls: Joystick.
 Auxiliary hydraulics: no. Tire Size: 19.5L-24. Loader
 attachment: bucket. Hoe (rear) attachments: yes.
 — Seller Statement — Runs and operates good,
 stabilizer seals have just been replaced

LOT 400



Prentice 410E Knuckleboom

— Specifications & Features — Year: unknown. Make: Prentice. Model: 410E. Serial #: unknown. Engine: John Deere 6068. Fuel: Diesel. Meter Reads: 5,202 hours. Continuous Grapple: Yes. Delimber: yes. Bucksaw Hookups: yes. — Seller Statement — Joystick controls, approximately 1000 hrs on rebuilt engine. Main transfer block in turntable has been rebuilt, has an electrical issue with Bucksaw switch, owner did nt use bucksaw, works good.

LOT 400A



CTR Bucksaw

— Description — 5' bar, 6' x 10' bunk.

LOT 450



Wisper Chipper

— Specifications & Features —
Make: Wisper. Model: Drum. Engine: Deutz.
Fuel: Diesel. — Seller Statement —
Runs and operates.

LOT 501



2006 GMC Dump Truck

— Specifications & Features — Year: 2006.
Make: GMC. Model: 3500. Engine: 6.6 liter Duramax.
Meter Reads: 186,266. Transmission: automatic.
Wet Kit: no. Front Tire Size: 215/85R16. Rear Tire
Size: 215/85R16. Suspension: spring. Dump Body
Size: 7'4"x8'. Pintle Hitch: no. Air Ride Cab: no.
— Seller Statement — Runs and operates good

LOT 502



2007 Toyota Tundra

— Specifications & Features — Year: 2007. Make: Toyota. Model: Tundra SR5. VIN: 5TBBV54137S469870. Engine: I-Force V8. Meter Reads: 214,000. Drive Line: 4WD. Transmission: Automatic. Trailer Hitch: Rear Receiver Hitch. Bed Liner: yes. Bed Size: 6'10". Bed Accessories: None. In-Bed Storage Boxes: no.
 — Seller Statement — Needs new exhaust, cab is solid but fenders show some rust. Runs good.

LOT 510



2009 Volkswagen Passat

— Specifications & Features —
 VIN: WVVWML73C89E550196. — Seller Statement —
 Includes new fender to replace dented one,
 Does not include contents of car

LOT 520



John Deere Gator

— Specifications & Features — Year: unknown.
 Make: John Deere. Model: 855D. Fuel: Diesel.
 Drive Line: 4WD. — Seller Statement —
 Runs and Operates

LOT 521



John Deere Gator

— Specifications & Features — Year: unknown.
 Make: John Deere. Model: HPX.
 VIN: 1M0HPXG5VBM100082. Engine: Gas. Fuel: Gas.
 Meter Reads: 735 hours. Drive Line: 4WD.
 — Seller Statement — Runs and Operates

LOT 541



Walking Floor Trailer

— Specifications & Features — Year: 1997. Make: Wilkens Manufacturing. Model: 0K2FA26JC0SR. VIN: 1W92M4527VS077929. GVWR: 68000. Length: 45'. Height: 145". Interior Height: 80". Roof: open with tarp. Floor: Walking Floor. Air Brakes: Yes. Tire Size: 285/75R24.5. Suspension: Air. — Seller Statement — Open top with automatic tarp, — Contact — Specialist: Dale Nissley, 574-821-6014.

LOT 551



Equipment Trailer

— Description — 8'6"x25', Pintle hitch, air brakes,
 new 1 1/2" deck boards

LOT 552



Equipment Trailer

— Description — 8'x25', New 1 1/2" deckboards, Pintle hitch, ramps need some repairs. no title

LOT 600



2010 John Deere 6230 Tractor

— Specifications & Features — Year: 2010. Make: John Deere. Model: 6230. Serial #: L06230J639315. Engine: John Deere 4045. Fuel: Diesel. Meter Reads: 8,026 Hours. Drive: 2WD. Transmission: 16 speed power quad. 3 Point Hitch: Yes. Rear PTO: yes.
— Seller Statement — 633 front end loader, forks do not sell, 26 mph road speed, Very nice Tractor, Runs and Operates Good

LOT 605



2004 John Deere 5420 Tractor

— Specifications & Features — Year: 2004. Make: John Deere. Model: 5420. Serial #: LV5420S442733. Engine: John Deere 4045. Fuel: Diesel. Meter Reads: 3,239 Hours. Drive: 4WD. Transmission: 12 Speed. 3 Point Hitch: Yes. Rear PTO: yes. — Seller Statement — One Owner Machine, has 541 front loader, Forks sell separate, Runs and Operates

LOT 606



John Deere Grapple Forks

— Description — Custom made Log Grapple Forks, fits John Deere 5420

LOT 607



Bale Spear
— Description — SN#XFAB12E002012,
Fits the 5420 Tractor

LOT 608



1996 John Deere 6506 Tractor
— Specifications & Features — Year: 1996.
Make: JohnDeere. Model: 6506. Serial #:
XL0506V165729. Engine: 6068. Fuel: Diesel.
Drive: 4WD. Transmission: 24 speed with reverser.
3 Point Hitch: Yes. Rear PTO: yes.

LOT 610



1964 John Deere 4020
— Specifications & Features — Year: 1964.
Make: John Deere. Model: 4020. Serial #: 21T 73855.
Engine: 6 cylinder. Fuel: Diesel. Meter Reads: 1126.
Drive: 2WD. Transmission: 8 speed shuttle shift.
3 Point Hitch: Yes. Rear PTO: yes.
— Seller Statement —
Rear two port auxiliary hydraulics

LOT 650



John Deere 332 Tractor
— Specifications & Features — Pallet Capacity (LxW):
(LxW). Debarker HP: Debarker HP.
— Seller Statement — Diesel engine model#3TN66UJ,
54" snow blade

LOT 701



John Deere 6 Row Planter
 — Description — 7,200, Max Merge 2,
 3 bushel hoppers, dual fertilizer system, 3 250 gallon
 tanks, no till cutters, Row cleaners, PTO Vac Kit,
 Runs and Operates Good

LOT 704



Best Grain Drill
 — Description — 15' wide, 3 pt hook up

LOT 705



John Deere 6 bottom Plow
 — Specifications & Features — Make: John Deere.
 Model: A2600. Serial #: 011456A.
 — Seller Statement — 3 pt hook up

LOT 707



John Deere 400 Rotating harrow
 — Description — 15' wide , tractor 3 pt. Mount

LOT 708



IH 55 Chisel Plow
 — Specifications & Features —
 Make: International Harvester. Model: 55 Chisel Plow.
 Serial #: 0190864C001921. — Seller Statement —
 3 row plow 90 1/2" wide

LOT 710



FS Fertilizer Spreader
 — Description — PTO Drive, 8'x10' V Shaped bi with
 11" conveyor in center, 21.5L-16.1 air tires

LOT 711



Pequea 710 Tetter
— Description — 7' hay tetter.

LOT 712



New Holland Rollbar Rake
— Specifications & Features — Make: New Holland. Model: 256. Serial #: 217671. — Seller Statement — Has some new parts, — Contact — Specialist: Dale Nissley, 574-821-6014.

LOT 713



Hay Rake
— Description — Has nine 55" rake wheels
— Contact — Specialist: Dale Nissley, 574-821-6014.

LOT 714



H&S V10 Hay Rake
— Specifications & Features — Make: H&S. Model: CR10. Serial #: 412808. — Seller Statement — Hydraulic arm lifts. Good condition — Contact — Specialist: Dale Nissley, 574-821-6014.

LOT 717



335 John Deere Hay Baler
— Specifications & Features — Make: John Deere. Model: 335- 4X4RD Baler. Serial #: E00335X986179. — Seller Statement — PTO drive. Good condition. 6 extra rolls twine. Include electrical twine hookup. — Contact — Specialist: Dale Nissley, 574-821-6014.

LOT 718



Gehl 1540 Blower
— Specifications & Features — Make: Gehl. Model: FB1540. Serial #: 22441. — Seller Statement — Forage blower, PTO drive

LOT 719



165 gallon sprayer

LOT 720



John Deere Combine Corn Head and Cart
— Description — 6 row corn head , includes transport wagon, good condition. — Contact — Specialist: Dale Nissley, 574-821-6014.

LOT 721



John Deere 709 Brush Hog
— Description — 7' , 3 pt. hook up. Good condition.
— Contact — Specialist: Dale Nissley, 574-821-6014.

LOT 722



Tractor Mounted Snow Blower
— Description — 86" wide, 3 point hitch and pto attachment

LOT 723



Grading Blade
— Description — 10' angling blade, 3 pt. Hook up.

LOT 724



Well Built Bale Wagon
— Specifications & Features —
Make: Well Built by Stoltzfus MFG.
— Seller Statement — 20'x109", sides are 92" high

LOT 725



Dutch Bros. Bale Wagon
 — Description — 18'x101", Sides are 92" tall

LOT 726



Bale Wagon
 — Description — 20'x109", sides: 92" high

LOT 728



Bale Wagon
 — Description — 18'x97", Sides: 92" high

LOT 729



Agri-Master Farm Wagon
 — Description — 12 ton, 2 rear axles, wooden bed

LOT 730



H&S Manure Spreader
 — Specifications & Features — Make: H&S. Model: S3123 Heavy Duty. Serial #: 713631.
 — Seller Statement — PTO drive, poly lined, cleaned after every use in excellent condition. — Contact — Specialist: Dale Nissley, 574-821-6014.

LOT 910



Dutch Brothers Bale Wagon
 — Description — 18'x101"x92", Hay NOT INCLUDED with wagon

WoodRing

Online & Phone Bidding Only

Date: April 21st

Auction start time: 9 AM ET



For phone bidding, please register during the week prior to the auction if possible by calling 574.825.0704 ext 5



This auction offers a unique opportunity to purchase high-quality notched #1 grade pallet stringers by the truckload. With at least 10 truckloads available, it's an excellent chance to secure bulk quantities at competitive prices. This virtual absolute auction provides a convenient and efficient way for buyers to meet their lumber needs.

Auction Specialist: Jonathon Miller, 574-821-7530.

Preview & Inspection: Buyers are responsible to do their own inspection to determine the condition of the items they purchase. Inspection times are available as follows: Preview times are available by appointment or based on the lot locations. See the Information lot for each site.

Loadout Information: Loadout details may vary based on the location of the item. Please see the information lot for each location or the lot details. To help avoid confusion, please make sure the Trucking Broker and/or the Truck Driver has a copy of your invoice when he arrives pick up your items

Payment Information: Payment terms: 6% sales tax. 5% Online Buyer's Premium in effect for all purchases. Cash, check, wire transfer. Cash Payments totaling \$10,000 or more will not be accepted. All payments are due immediately upon receipt of your invoice.

Have online access? You can also bid online at brightstarauctions.com.

LOT 5



Bright Star Auctions Die-Cast Metal 1:64 Scale Truck Replica Have fun buying a high-quality, die-cast toy! All proceeds including buyer's premium will go to Feed My Starving Children (FMSC) which is a Christian nonprofit dedicated to seeing every child and person around the world healthy, nourished and whole in body and spirit. Bright Star will pay for standard shipping and handling to the 48 contiguous states for buyers of this lot.

INFORMATION LOT

The next 22 lots are from Fairview Woodyard, located in Fairview, Michigan. Fairview Woodyard has been family owned and operated for over 30 years and producing ready to nail cutstock for 15 of those years. We specialize in high quality gang sawn pallet stringers. With our crew of 11 we are able to go from logs to finished product in one continuous process, allowing us to monitor quality at every step of the way

LOT 10



Hardwood Stringer
 — Description — Actual Size: 1 1/4" x 3 1/2" x 48"
 Type: Standard notch dense hardwood stringers
 Total Pieces: 7,488 Pack Configuration: 416 pieces per pack 18 packs per load Condition: Freshly cut — not leftover stock Quality: Guaranteed 99% usability
 Selling Method: Sold by the stringer — Contact — Specialist: Jonathon Miller, 574-821-7530. — Location — 763 E Miller Rd, Fairview, MI 489621. — Loadout Information— Items must be removed by Feb 28th. Free loadout will be provided Monday through Thursday, 7 AM to 4 PM starting February 17th through February 28th. For any questions, contact: John @ (989) 370-3006, or Jared @ (989) 255-8928. Can be picked up with a flatbed or step-up, any kind of trailer or van.

LOT 11



Hardwood Stringer
 — Description — Actual Size: 1 1/4" x 3 1/2" x 48"
 Type: Standard notch dense hardwood stringers
 Total Pieces: 7,488 Pack Configuration: 416 pieces per pack 18 packs per load Condition: Freshly cut — not leftover stock Quality: Guaranteed 99% usability
 Selling Method: Sold by the stringer — Contact — Specialist: Jonathon Miller, 574-821-7530. — Location — 763 E Miller Rd, Fairview, MI 489621. — Loadout Information— Items must be removed by Feb 28th. Free loadout will be provided Monday through Thursday, 7 AM to 4 PM starting February 17th through February 28th. For any questions, contact: John @ (989) 370-3006, or Jared @ (989) 255-8928. Can be picked up with a flatbed or step-up, any kind of trailer or van.

LOT 12



Hardwood Stringer
 — Description — Actual Size: 1 1/4" x 3 1/2" x 48"
 Type: Standard notch dense hardwood stringers
 Total Pieces: 7,488 Pack Configuration: 416 pieces per pack 18 packs per load Condition: Freshly cut — not leftover stock Quality: Guaranteed 99% usability
 Selling Method: Sold by the stringer — Contact — Specialist: Jonathon Miller, 574-821-7530. — Location — 763 E Miller Rd, Fairview, MI 489621. — Loadout Information— Items must be removed by Feb 28th. Free loadout will be provided Monday through Thursday, 7 AM to 4 PM starting February 17th through February 28th. For any questions, contact: John @ (989) 370-3006, or Jared @ (989) 255-8928. Can be picked up with a flatbed or step-up, any kind of trailer or van.

LOT 13



Hardwood Stringer
 — Description — Actual Size: 1 1/4" x 3 1/2" x 48"
 Type: Standard notch dense hardwood stringers
 Total Pieces: 7,488 Pack Configuration: 416 pieces per pack 18 packs per load Condition: Freshly cut — not leftover stock Quality: Guaranteed 99% usability
 Selling Method: Sold by the stringer — Contact — Specialist: Jonathon Miller, 574-821-7530. — Location — 763 E Miller Rd, Fairview, MI 489621. — Loadout Information— Items must be removed by Feb 28th. Free loadout will be provided Monday through Thursday, 7 AM to 4 PM starting February 17th through February 28th. For any questions, contact: John @ (989) 370-3006, or Jared @ (989) 255-8928. Can be picked up with a flatbed or step-up, any kind of trailer or van.

LOT 14



Aspen Stringer
 — Description — Actual Size: 1 1/4" x 3 1/2" x 48"
 Type: Standard notch aspen stringers Total Pieces: 9,152 Pack Configuration: 416 pieces per pack 22 packs per load Condition: Freshly cut — not leftover stock Quality: Guaranteed 99% usability
 Selling Method: Sold by the stringer — Contact — Specialist: Jonathon Miller, 574-821-7530. — Location — 763 E Miller Rd, Fairview, MI 489621. — Loadout Information— Items must be removed by Feb 28th. Free loadout will be provided Monday through Thursday, 7 AM to 4 PM starting February 17th through February 28th. For any questions, contact: John @ (989) 370-3006, or Jared @ (989) 255-8928. Can be picked up with a flatbed or step-up, any kind of trailer or van.

LOT 15



Aspen Stringer
 — Description — Actual Size: 1 1/4" x 3 1/2" x 48"
 Type: Standard notch aspen stringers Total Pieces: 9,152 Pack Configuration: 416 pieces per pack 22 packs per load Condition: Freshly cut — not leftover stock Quality: Guaranteed 99% usability
 Selling Method: Sold by the stringer — Contact — Specialist: Jonathon Miller, 574-821-7530. — Location — 763 E Miller Rd, Fairview, MI 489621. — Loadout Information— Items must be removed by Feb 28th. Free loadout will be provided Monday through Thursday, 7 AM to 4 PM starting February 17th through February 28th. For any questions, contact: John @ (989) 370-3006, or Jared @ (989) 255-8928. Can be picked up with a flatbed or step-up, any kind of trailer or van.

LOT 16



Aspen Stringer
 — Description — Actual Size: 1 1/4" x 3 1/2" x 48"
 Type: Standard notch aspen stringers Total Pieces: 9,152 Pack Configuration: 416 pieces per pack 22 packs per load Condition: Freshly cut — not leftover stock Quality: Guaranteed 99% usability
 Selling Method: Sold by the stringer — Contact — Specialist: Jonathon Miller, 574-821-7530. — Location — 763 E Miller Rd, Fairview, MI 489621. — Loadout Information— Items must be removed by Feb 28th. Free loadout will be provided Monday through Thursday, 7 AM to 4 PM starting February 17th through February 28th. For any questions, contact: John @ (989) 370-3006, or Jared @ (989) 255-8928. Can be picked up with a flatbed or step-up, any kind of trailer or van.

LOT 17



Aspen Stringer
 — Description — Actual Size: 1 1/4" x 3 1/2" x 48"
 Type: Standard notch aspen stringers Total Pieces: 9,152 Pack Configuration: 416 pieces per pack 22 packs per load Condition: Freshly cut — not leftover stock Quality: Guaranteed 99% usability
 Selling Method: Sold by the stringer — Contact — Specialist: Jonathon Miller, 574-821-7530. — Location — 763 E Miller Rd, Fairview, MI 489621. — Loadout Information— Items must be removed by Feb 28th. Free loadout will be provided Monday through Thursday, 7 AM to 4 PM starting February 17th through February 28th. For any questions, contact: John @ (989) 370-3006, or Jared @ (989) 255-8928. Can be picked up with a flatbed or step-up, any kind of trailer or van.

LOT 18



Aspen Stringer
 — Description — Actual Size: 1 1/4" x 3 1/2" x 48"
 Type: Standard notch aspen stringers Total Pieces: 9,152 Pack Configuration: 416 pieces per pack 22 packs per load Condition: Freshly cut — not leftover stock Quality: Guaranteed 99% usability
 Selling Method: Sold by the stringer — Contact — Specialist: Jonathon Miller, 574-821-7530. — Location — 763 E Miller Rd, Fairview, MI 489621. — Loadout Information— Items must be removed by Feb 28th. Free loadout will be provided Monday through Thursday, 7 AM to 4 PM starting February 17th through February 28th. For any questions, contact: John @ (989) 370-3006, or Jared @ (989) 255-8928. Can be picked up with a flatbed or step-up, any kind of trailer or van.

LOT 19



Aspen Stringer
 — Description — Actual Size: 1 1/4" x 3 1/2" x 48"
 Type: Standard notch aspen stringers Total Pieces: 9,152 Pack Configuration: 416 pieces per pack 22 packs per load Condition: Freshly cut — not leftover stock Quality: Guaranteed 99% usability
 Selling Method: Sold by the stringer — Contact — Specialist: Jonathon Miller, 574-821-7530. — Location — 763 E Miller Rd, Fairview, MI 489621. — Loadout Information— Items must be removed by Feb 28th. Free loadout will be provided Monday through Thursday, 7 AM to 4 PM starting February 17th through February 28th. For any questions, contact: John @ (989) 370-3006, or Jared @ (989) 255-8928. Can be picked up with a flatbed or step-up, any kind of trailer or van.

LOT 20



Aspen Stringer
 — Description — Actual Size: 1 1/4" x 3 1/2" x 48"
 Type: Standard notch aspen stringers Total Pieces: 9,152 Pack Configuration: 416 pieces per pack 22 packs per load Condition: Freshly cut — not leftover stock Quality: Guaranteed 99% usability
 Selling Method: Sold by the stringer — Contact — Specialist: Jonathon Miller, 574-821-7530. — Location — 763 E Miller Rd, Fairview, MI 489621. — Loadout Information— Items must be removed by Feb 28th. Free loadout will be provided Monday through Thursday, 7 AM to 4 PM starting February 17th through February 28th. For any questions, contact: John @ (989) 370-3006, or Jared @ (989) 255-8928. Can be picked up with a flatbed or step-up, any kind of trailer or van.

LOT 21



Aspen Stringer
 — Description — Actual Size: 1 1/4" x 3 1/2" x 48"
 Type: Standard notch aspen stringers Total Pieces: 9,152 Pack Configuration: 416 pieces per pack 22 packs per load Condition: Freshly cut — not leftover stock Quality: Guaranteed 99% usability
 Selling Method: Sold by the stringer — Contact — Specialist: Jonathon Miller, 574-821-7530. — Location — 763 E Miller Rd, Fairview, MI 489621. — Loadout Information— Items must be removed by Feb 28th. Free loadout will be provided Monday through Thursday, 7 AM to 4 PM starting February 17th through February 28th. For any questions, contact: John @ (989) 370-3006, or Jared @ (989) 255-8928. Can be picked up with a flatbed or step-up, any kind of trailer or van.

INFORMATION LOT

The next 4 lots are sourced from Kingsman Road in Middlefield, Ohio. All boards were cut from A. Miller Pre-cuts and produced by an operation that has been in business for 3½ years. They specialize exclusively in pre-cut pallet deck boards, with all material processed in advance rather than raw or mixed inventory. The operation currently employs four people and averages approximately 25,000 board feet of production per day, offering buyers a consistent, known-origin supply.

LOT 33



Mixed Hardwood Deck Boards
 — Description — Type: Unnotched Mixed Hardwoods 99% Useability stringers Stringers: Unnotched. Kiln Dried: No. Heat Treated: No. Actual Size: 1/2" X 3.5" X 40" Total Pieces: 20,724 Condition: Freshly cut — not leftover stock Selling Method: Sold by the piece. — Contact — Specialist: Jonathon Miller, 574-821-7530. — Location — 17528 Kinsman Rd, Middlefield, OH 44062. — Loadout Information — Pick up 6AM-3PM Monday-Friday. — Trailer Requirements — Preferably Flatbed trailer.

LOT 33A



Mixed Hardwood Deck Boards
 — Description — Type: Unnotched Mixed Hardwoods 99% Useability stringers Stringers: Unnotched. Kiln Dried: No. Heat Treated: No. Actual Size: 1/2" X 3.5" X 40" Total Pieces: 20,724 Condition: Freshly cut — not leftover stock Selling Method: Sold by the piece. — Contact — Specialist: Jonathon Miller, 574-821-7530. — Location — 17528 Kinsman Rd, Middlefield, OH 44062. — Loadout Information — Pick up 6AM-3PM Monday-Friday. — Trailer Requirements — Preferably Flatbed trailer.

LOT 34



Mixed Hardwood Deck Boards*
 — Description — Type: Unnotched Mixed Hardwood 99% Useability stringers Stringers: Unnotched. Kiln Dried: No. Heat Treated: No. Actual Size: 1/2" X 5.5" X 40" Total Pieces: 13,332 Condition: Freshly cut — not leftover stock Selling Method: Sold by the piece. — Contact — Specialist: Jonathon Miller, 574-821-7530. — Location — 17528 Kinsman Rd, Middlefield, OH 44062. — Loadout Information — Pick up 6AM-3PM Monday-Friday. — Trailer Requirements — Preferably Flatbed trailer.

LOT 34A



Mixed Hardwood Deck Boards*
 — Description — Type: Unnotched Mixed Hardwood 99% Useability stringers Stringers: Unnotched. Kiln Dried: No. Heat Treated: No. Actual Size: 1/2" X 5.5" X 40" Total Pieces: 13,332 Condition: Freshly cut — not leftover stock Selling Method: Sold by the piece. — Contact — Specialist: Jonathon Miller, 574-821-7530. — Location — 17528 Kinsman Rd, Middlefield, OH 44062. — Loadout Information — Pick up 6AM-3PM Monday-Friday. — Trailer Requirements — Preferably Flatbed trailer.

LOT 36



Pine Pallet Runners
 —Description— Wood Species and Grade: Pine 99% usage guaranteed Dimensions: 1 1/4" x 3 1/2" x 48" Quantity: 18 bundles in a load. There's 312 pieces in a bundle. 5,616 pieces total. 455 board feet in a bundle 8,190 board feet per load Kilned Dried: No Fresh Cut: Yes Notched: No Heat Treated: No Selling Method: Sells by the piece —Load Out— 6AM-5PM Monday-Friday Trailer Requirements: Anything that can be loaded from the side e — Contact — Jonathon Miller, 574-821-7530. — Location — 17141 Genito Rd, Amelia Court House, VA 23002

LOT 37



Pine Pallet Runners
 —Description— Wood Species and Grade: Pine 99% usage guaranteed Dimensions: 1 1/4" x 3 1/2" x 48" Quantity: 18 bundles in a load. There's 312 pieces in a bundle. 5,616 pieces total. 455 board feet in a bundle 8,190 board feet per load Kilned Dried: No Fresh Cut: Yes Notched: No Heat Treated: No Selling Method: Sells by the piece —Load Out— 6AM-5PM Monday-Friday Trailer Requirements: Anything that can be loaded from the side — Contact — Jonathon Miller, 574-821-7530. — Location — 17141 Genito Rd, Amelia Court House, VA 23002

LOT 38



Privacy Fence Boards
 — Description — Actual Size: 5/8" x 5 1/2" x 6' Species: 80% red pine, 20% white pine. Load Configuration: 320 pieces per pack 18 packs per load 5,760 pieces per load Selling Method: Sold by the piece — Contact — Jonathon Miller, 574-821-7530. — Location — 16839 70th Ave, Marion, MI 49665. — Loadout — Loadout is available Monday-Friday by appointment.

INFORMATION LOT

This next lot is located in Mio, Michigan, and comes from Sunrise Lumber. Established in 1989, Sunrise Lumber has a long-standing history in the industry and has been producing quality privacy pickets since 2007, building a reputation for consistent workmanship and reliable lumber products.

LOT 40



Privacy Fence Boards
 — Description — Wood Type: Pine. Kiln Dried: No. Actual Size: 5/8" X 6" X 4'. Condition: Freshly cut — not leftover stock, 99% usability, green. Quality: Guaranteed 99% usability. Selling Method: Sold by the piece. Quantity: 320 pieces in 1 unit, 28 total units, 8,960 total pieces. — Contact — Specialist: Jonathon Miller, 574-821-7530. — Location — 832 E Kittle Rd, Mio, MI 48847. — Loadout Information— 7AM - 4 PM Monday-Friday. — Trailer Requirements — Trailer With 50,000 Lbs GVWR Trailer.

LOT 41



Hardwood Cants
 — Description — Wood Type: Oak. Actual Size: 5" x 8" x 96". Selling Method: Sold by the board foot. Total of 13,680 board feet. Cants are all Oak and come from Yoder Lumber. Have been sitting for two years but are still in solid condition. — Contact — Specialist: Jonathon Miller, 574-821-7530. — Location — W12290 Cumberland Road, Coloma,, WI 54930. —Loadout Information— 7AM-5PM Central. — Trailer Requirements — Flatbed trailer.

LOT 42



Hardwood Cants
 — Description — Wood Type: Oak. Actual Size: 5.5"x8"x8" Selling Method: Sold by the board foot. All cants are Oak wood, a total of 10,091 board feet. They come from Yoder Lumber and have been sitting for two years but are still in solid condition. — Contact — Specialist: Jonathon Miller, 574-821-7530. — Location — W12290 Cumberland Road, Coloma,, WI 54930. — Loadout Information— 7AM-5PM Central. — Trailer Requirements — Flatbed, Spread Axle trailer.

LOT 43

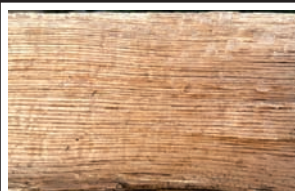

Hardwood Cants
 — Description — Wood Type: Oak Actual Size: 5 in. by random width by 8 ft. long. Selling Method: Sold by the board foot. Will be a total of 5,000 board ft. All cants are Oak wood and come from Yoder Lumber, they have been sitting for two years but are still in solid condition. — Contact — Specialist: Jonathon Miller, 574-821-7530. — Location — W12290 Cumberland Road, Coloma,, WI 54930. —Loadout Information— 7AM-5PM Central. — Trailer Requirements — Flatbed. trailer.

LOT 45

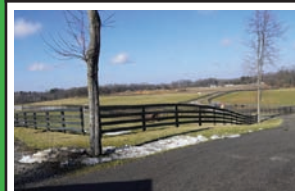

Kentucky Fence Boards
 — Description — Truckload of Kentucky Poplar Treated Fence Boards - 1" x 6" x 16', 105 boards in a bundle (Total of 12 bundles) total of 1,260 boards. Freshly Cut, with double-end trim. High-quality poplar treated boards. Selling by the piece! Loadout is Monday - Friday by appointment and can only load a flatbed! — Contact — Specialist: Jonathon Miller 574,821,7530. — Location — 24 Seeley Rd, London, KY 40741.



This auction provides an excellent opportunity to purchase high-quality pallet stringers in bulk. Each sale will feature up to 10 semi loads of premium cut stock lumber, supplied by a trusted source and ideal for pallet manufacturers and regional distributors. While specific inventory will vary from sale to sale, buyers can expect notched #1-grade stringers with a 99% usability rate - perfect for restocking at competitive prices. Auctions are held twice monthly, and all items sell absolute with no reserves. For an updated catalog and full details, please call our office at (574) 825-0704, closer to the auction date.

We are also actively seeking additional consignments to meet growing buyer demand. If you have cut stock lumber or related materials to sell, we'd love to talk. Our team can help you reach a national audience and turn your inventory into cash - quickly and effectively.



**Got Lumber?
Consign Today!**

We will continue holding lumber auctions on a regular schedule. Beginning Monday, May 4th, WoodRing will transition to a weekly auction schedule, with auctions held every Monday. Mark your calendars for the upcoming lumber auction dates:

- April 21st
- May 4th
- May 11th
- May 18th
- May 25th
- June 1st
- June 8th
- June 15th
- June 22nd
- July 6th
- July 13th
- July 20th
- July 27th
- August 3rd
- August 10th

BRIGHT STAR
AUCTIONS



AC32100007 (574) 825-0704

Selling my cut stock lumber through Bright Star's Premium Cut Auction has been a turning point for my business. The process is straightforward and reliable—I know exactly when my lumber will sell, and I always get paid within a week. Bright Star's marketing puts my products in front of serious buyers nationwide, and I've consistently seen strong prices and quick sales. Since partnering with Bright Star, I've reached new customers, moved more inventory, and grown my business. If you want a hassle-free way to sell your lumber and expand your reach, I highly recommend their auction. - John Gusler, Fairview Woodyard, Fairview MI

Estate of Ronald Hamilton

Live, onsite: 9914 E 100 N, Lafayette, IN 47905

Date: April 24th

Auction start time: 9 AM ET



▶▶▶ For phone bidding, please register during the week prior to the auction if possible by calling 574.825.0704 ext 5 ◀◀◀

Titled Vehicles: Once your payment is received and clears our bank, you will be contacted to confirm your information. You can expect Your title within 7 business days after the information is confirmed. If you do not contact us to confirm your information, you will receive the title approx. 30 days after the auction and it will be filled in with the information that you registered with.

Preview & Inspection: Buyers are responsible to do their own inspection to determine the condition of the items they purchase. Inspections times are available as follows: week before 8AM to 4 PM

Loadout Information: Buyers are responsible for their own load out. To help avoid confusion, please make sure the Trucking Broker and/or the Truck Driver has a copy of your invoice when he arrives pick up your items

Rigging Information: Buyers will be responsible for their own rigging. Rigging and Load-Out Terms and Conditions Installed Equipment. Rigging is the sole responsibility of the buyer. Bright Star Auctions provides the name of a recommended third-party rigger whom buyers may choose to hire for rigging, load-out, or related services. This rigger is not an employee, agent, or representative of Bright Star Auctions. Buyers who require rigging services must contract directly with the rigger of their choice. Buyers may request a rigging quote from the recommended rigger prior to the auction. Items requiring rigging include: Any installed equipment that cannot be removed without additional work. Equipment that must be cut, torched, unassembled, or otherwise modified for removal. Any item that is fixed, anchored, or integrated into a structure or system. Buyers have three rigging options: 1. Hire the recommended rigger. 2. Hire a qualified and insured rigger of their own choosing. 3. Perform their own rigging. · If Buyers decide to do their own rigging, they must abide by the Self Rigging Terms and Conditions (See Addendum A) · And by signing proper rigging terms agreement. (See Addendum B) For all other items that do not need rigging, these are the loadout terms that may apply. Rolling stock may be loaded out without assistance. · Staff will be available to help start and run equipment during the designated load-out dates. After this initial period: Buyers are fully responsible for all equipment startup and loading. Buyers must schedule an appointment for any loadout after the designated dates. Loading Requirements for Larger Non-Rigging Items: Larger items that do not require rigging but do require specialized equipment—such as cranes, wheel loaders, or other heavy lift machinery—may be subject to a loading fee. Buyers have two options for loading these items: Hire the recommended rigger, schedule an appointment and pay the quoted loading price. Provide their own appropriate equipment and complete the load-out themselves Small & Palletized Item Load-Out: Small and palletized items qualify for free loadout during the designated free loadout timeframe. Staff will be available to assist with loader operated loading when necessary. After this timeframe ends: Minimum of \$25 per lot, or other loadout charges will apply. Buyers become fully responsible for arranging their own loading. Items that can be loaded by hand must be loaded by the buyer, without staff assistance. Shipping Services: Shipping is available through US Logistics for all items, (they are a third-party company. They are not employed by Bright Star Auctions) including: Oversized loads Palletized equipment Buyers may contact US Logistics Obtain a shipping quote Arrange trucking Coordinate delivery from pickup to destination Shipping for Small, Non-Palletized Items: Shipping may be available for smaller, non-palletized items that can be boxed, depending on the seller or the specific auction. A shipping and handling fee will apply to all such boxed shipments. Please abide by all terms and conditions above to make the process seamless and as effective as possible.

Payment Information: Payment terms: 10% Onsite, 13% Online Buyer's Premium on bid.brightstarauctions, and 15% Online Buyer's Premium for Bidspotter, EquipmentFacts and Proxibid, in effect for all purchases. Cash, check, wire transfer. Cash Payments totaling \$10,000 or more will not be accepted. Credit cards are only accepted on invoices with a total of less than \$2500. All payments are due immediately upon receipt of your invoice. Onsite buyers, payment is due the day of the auction. Onsite payments will only be accepted at the auction location on auction day up to one hour post auction. After that, payment must be made to the corporate office by calling 574-825-0704. If onsite bidders wish to send a wire and still be assessed only the onsite buyer's premium, they must present a bank letter of credit (with limit stated equal to or higher than the amount owed by bidder) and wire must be sent no later than one business day after the auction.

Financing Available: Secure the equipment you need with Bright Star Financial Services. Enjoy fast, flexible options tailored to your business needs. Apply now for pre-approval and bid with confidence! Learn more at brightstarauctions.com/finance.

Please Read: Loadout: Buyers are responsible for their own load out. Rigging: Buyers are responsible to do their own rigging. Payment: Payment terms: 10% Onsite, 13% Online Buyer's Premium on bid.brightstarauctions, and 15% Online Buyer's Premium for Bidspotter, EquipmentFacts and Proxibid, in effect for all purchases. Cash, check, wire transfer. Cash Payments totaling \$10,000 or more will not be accepted. Credit cards are only accepted on invoices with a total of less than \$2500. All payments are due immediately upon receipt of your invoice. Onsite buyers, payment is due the day of the auction. Onsite payments will only be accepted at the auction location on auction day up to one hour post auction. After that, payment must be made to the corporate office by calling 574-825-0704. If onsite bidders wish to send a wire and still be assessed only the onsite buyer's premium, they must present a bank letter of credit (with limit stated equal to or higher than the amount owed by bidder) and wire must be sent no later than one business day after the auction

Have online access? You can also bid online at brightstarauctions.com.

LOT 90



CAT 950M Wheel Loader 1:50 Scale Replica- Die Cast Metal
Have fun buying a high-quality, die-cast toy! All proceeds including buyer's premium will go to Feed My Starving Children (FMSC) which is a Christian nonprofit dedicated to seeing every child and person around the world healthy, nourished and whole in body and spirit. Bright Star will pay for standard shipping and handling to the 48 contiguous states for buyers of this lot.

LOT 98



Heavy Equipment Key Set
36 Keys
Shipping available for \$20

LOT 99



SDRTOP Manual Sealless Steel Strapping Tool Model A333, works for 1/2" 5/8" or 3/4" banding, new in box.
Shipping available for \$30

LOT 110



Stihl 075 AV Chainsaw
— Description —
25" bar

LOT 111



Stihl 041AV Farmboss Chainsaw
— Description — 20" bar

LOT 112



Weedeater and Stihl 041 Chainsaw — Specifications & Features —
Serial #: 07060N700264-2.
— Seller Statement —
FeatherLite FI.20 Weedeater
Serial no. 07060N700264-2, Stihl 041AV chainsaw, Oregon 26" bar, Chainsaw chain

LOT 113



Levels and Pulley Puller Ram
— Description —
Machinists Level, Generic level, pulley puller set.

LOT 114



Snap On Torque Wrench
— Description —
600 lb. Torque Wrench

LOT 115



Delta Bandsaw
— Description —
12" bandsaws, 25" hacksaw blades.

LOT 116



Blue Point Tachometer and Electric Meter
— Description —
Photo Tach and contact tachometer, RadioShack electric meter

LOT 117



Air Tools
— Description —
2 5" grinders, 1 pc 4.5" 2 drills

LOT 118



Bench Vise
— Description —
5" vise, one jaw plate missing

LOT 119



Milwaukee Rotary Hammer Drill
— Description —
Electric concrete drill.

LOT 120



RoboLaser
— Description —
Includes tripod



to register
for phone bidding
before auction day
by calling the office
at 574.825.0704
ext 5.

LOT 200

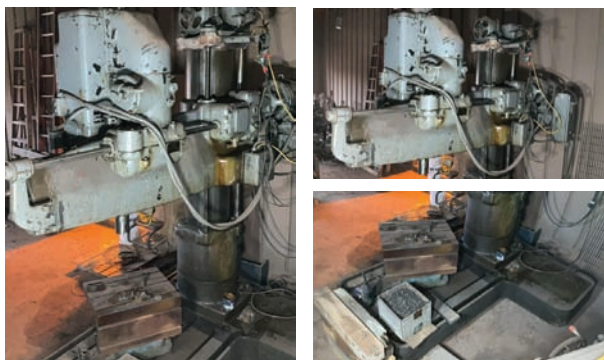

Cincinnati 4' Radial Mill

— Description — Tool Holding block. Rebuilt in 1988. 240v 3 phase, plug in ready.

LOT 201

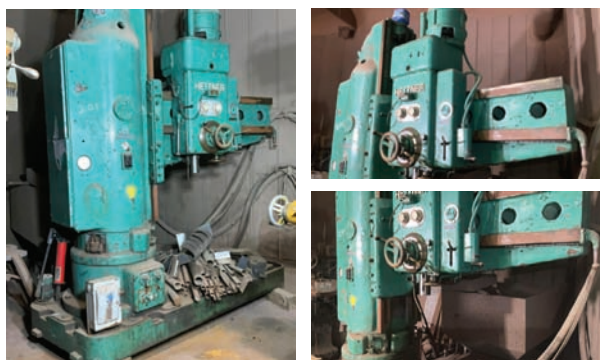

Hettner 4' Radial Mill

— Description — Sn. 403522, 240 V three phase not currently hooked up.

LOT 202



Kemp Smith #4 Vertical Max-Mill

— Specifications & Features — Make: Kemp Smith. Model: KNVA. Serial #: 12777. — Seller Statement — Computerized vertical milling machine, 20" x 76" table, 240 V three face plug in ready.

LOT 203



Cincinnati 36" Heavy Duty Shaper

— Description — 460v 3 phase, plug in ready

LOT 204

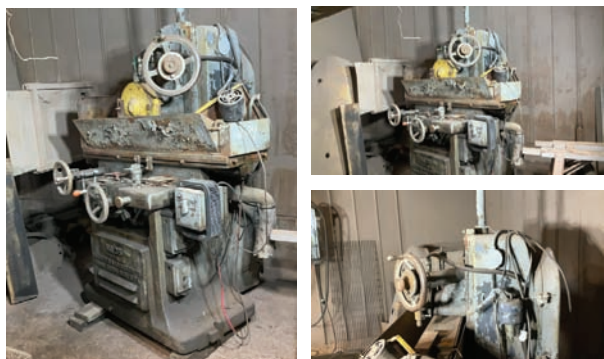

Gallmyer #35 Surface Grinder

— Description — Sn. S-35664, 8" x 24" magnetic table, 50 inch traveling table 240 V three face plug-in ready.

LOT 205



Sand Blaster

— Description — Pressurized unit, 4' x 4' x 3' loading hopper, 2 working hoses approximately 1 1/2" X 50' each. Only one has nozzle. Air operated feeding valve, 5' x 5' sand pressure tank. Two helmets.

LOT 206



Dust Blower System

— Description — 46" x 6' x 14' bag house, 30 inch blower, 13 inch inlet, 12 inch outlet, electric motor. Air bag shaking system.

LOT 207



Barber-Colman Mill

— Description — Gear cutting setup. Double thread index worm.

LOT 208



Norton Spindle Grinder

— Description — 6" x 4' capacity, 1 3/4" x 30" grinder wheel.

LOT 209

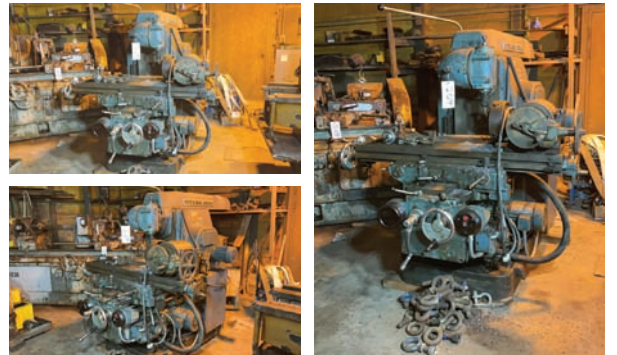

Hitachi Seiki Mill

— Description — Sn. N-6423, extra bits. Indexing vise.

LOT 209A



Cincinnati Mill Indexing Vise

LOT 210



Lodge & Shipley 20" Lathe

— Specifications & Features — Year: 4 2. Make: Lodge & Shipley. Model: 20". Serial #: 33859. — Seller Statement — 20" x 8' capacity, 2 steady rests

LOT 211

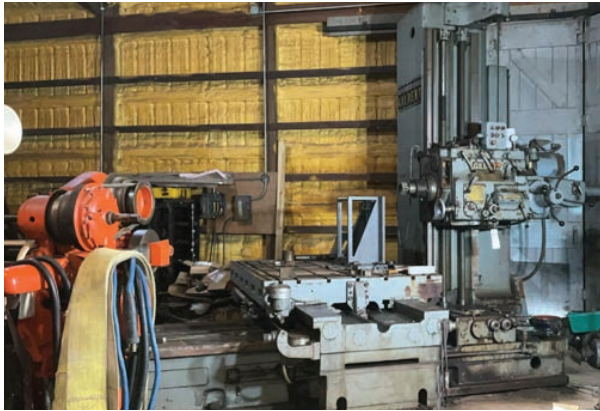

Cincinnati Gilbert Mill
— Description — Horizontal mill,
78" x 53" moving table, 6' vertical movement,
digital controls

LOT 212



Cleereman Vertical Jig Borer
— Description —
16" x 36" table, drilling & milling machine.

LOT 211A



Gilbert Mill Disc Cutter

LOT 211B



Gilbert Mill Disc Cutter

LOT 211C



Gilbert Mill Disc Cutter
— Description — 10 1/2" disc cutter,

LOT 211D



Gilbert Mill End Cutter
— Description — 6" shaft

LOT 211E



Assorted Cutting Heads

Sell with 

IronRing
POWERED BY BRIGHT STAR

Monthly Virtual Consignment Auction

- No trucking costs
- FREE advertising
- Simple process
- Proven results
- Call your agent today!

Online & Phone Bidding Only!

In House Specialist - Myron Nissley - 574.564.6453

LOT 213



Sioux Tooling Grinder
— Description — Electric drive

LOT 214



Portable Valve Grinder Kit
— Description — Large assortment of bits, in metal storage case . handheld high-speed grinder.

LOT 215



Mitsubishi Electrical Discharge Machine
— Specifications & Features — Year: 1988.
Make: Mitsubishi. Model: DWC-90. Serial #: 5709J762.
— Seller Statement — CNC thin wire cutting machine

LOT 216



LeBlond Regal Lath
— Description — Vise and some tooling.
10" x 36" capacity.

LOT 217

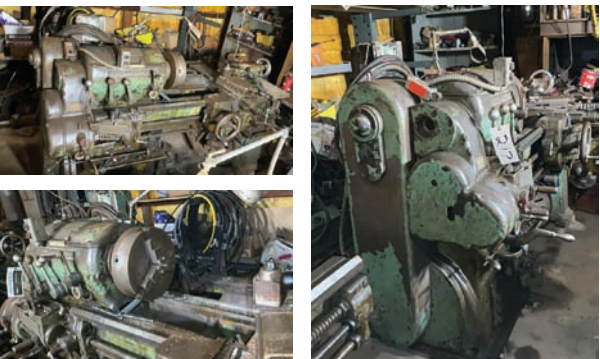

Reed Prentice Lathe
— Description — 1" x 30" capacity.

LOT 218



Lodge & Shipley Lathe
— Specifications & Features — Year: 1976.
Make: Lodge & Shipley. Model: AVS2013. Serial #: 49786. — Seller Statement — 13" x 50" capacity

LOT 219

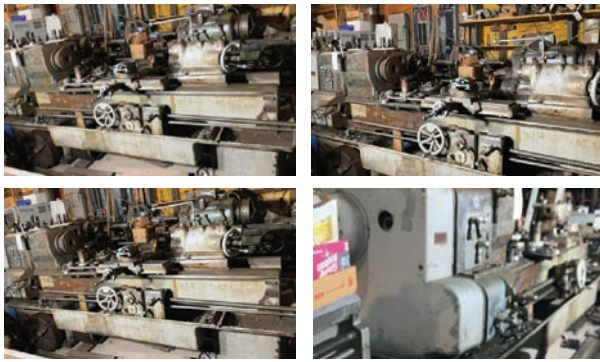

LeBlond 16" Lathe
— Description — 16" x 54" capacity, Parts machine.

LOT 220

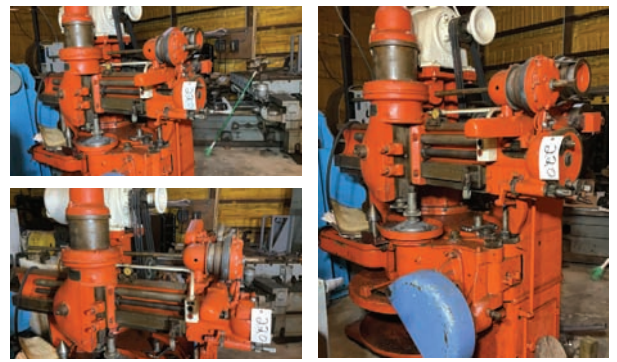

Fellows Gear Shaper

LOT 221

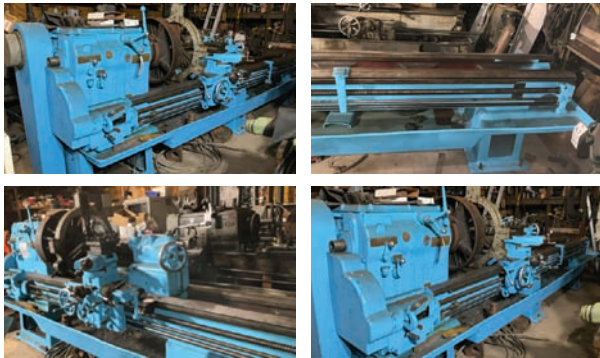

LeBlond Lathe
— Description — 22" x 8" capacity,
center rest, tool holder

LOT 222



Buffalo Metal Cutting Bandsaw
— Description — 4" x 6" cutting capacity

LOT 223

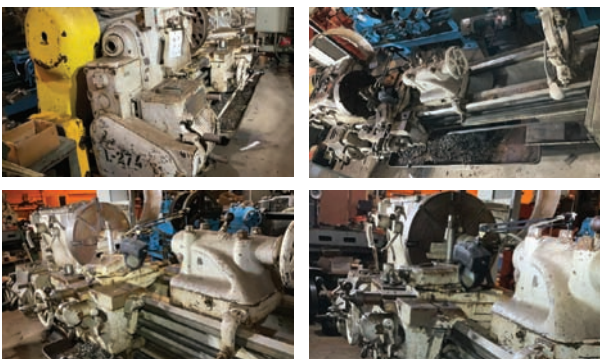

Springfield Lathe
— Description — 14" x 5" capacity, center rest

LOT 224



AL Universal Turret Lathe
— Description — 6 head post. Extra Tooling

LOT 225



Hammond Dual Wheel Grinder
 — Specifications & Features — Make: Hammond.
 Model: 14-W. Serial #: 4362. — Seller Statement —
 14" wheels, 3 hp . 3 phase. Tilting tables.

LOT 226

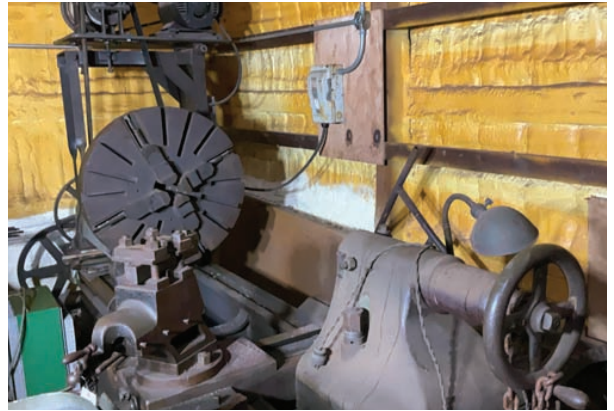

New Haven Lathe
 — Description — 32" x 8' capacity

LOT 227



Cooley Forge
 — Specifications & Features — Make: Cooley.
 Model: U75BMD. Serial #: -1202.
 — Seller Statement — Safe working temps. 2000 F

LOT 228



Tool Chest and Contents
 — Description —
 28 1/2"x20"x65",
 On casters, tools and
 machine tooling,

LOT 229



Tooling Parts and
 Rotating Table
 — Description —
 18" diameter table

LOT 229A



Lathe Parts
 — Description —
 18" 3 jaw chuck, 2 25"
 plates

LOT 230



Tool Chest and Rubber
 Sheet
 — Description —
 Unknown size of rubber,
 Chest Size:
 18 1/2"x20"x12 1/2"
 with lots of milling bits.

LOT 231



Parts Shelf and Contents
— Description —
Includes misc. tools and parts, Shelf Dimensions: 43 1/2"x18 1/2"x7', milling bits.

LOT 232



Shelf and Contents
— Description —
Contains assorted gears and misc. Parts, Wood shelf measures 30"x11"x48"

LOT 233



Steel Shelf and Contents
— Description —
Shelf: 33"x21"x29", lathe tooling and bits.

LOT 234



Di-acro Roll Former
— Specifications & Features —
Serial #: GH3117.
— Seller Statement —
Hand crank

LOT 235



Hydraulic Pump, Tools, and Parts
— Description —
CAT Transmission Fluid, T and B Electric Hydraulic Pump with power clamp, Misc. Tools and Parts

LOT 236



Electrical Supplies
— Description —
LED 1000 watt bulb, fuses, circuit breakers, boxes.

LOT 237



Henley Whittmore Metal Cutter
— Description —
5.5" manual cutter.

LOT 238



Electrical Wiring, Copper Coil, and Misc. Parts
— Description —
3/8" copper coil, Assorted wiring, Pipe fittings, etc.

LOT 239



Black Hose
— Description —
1/2" ID, 200,250, and 750 PSI, 1 full roll each

LOT 240



Hose and Lubricant
— Description — 1 full roll of 1/2"ID-250 PSI black hose, 1 partial roll of 200 PSI black hose, 2 full 5 gallon buckets of Miles Hytex ISO 68 anti wear hydraulic fluid, worklight, and air hose

LOT 241



6 Jack Stands
— Description —
Two 12 ton stands and the rest smaller, also 6 C clamps

LOT 242



Painting Supplies
— Description —
Paint guns, sanders, masks, etc...

LOT 244



Turbo Pneumatic Foot Pump, and 1/2 Ton Hoist
— Description —
Snap-On Turbo pneumatic foot pump, 1/2 ton Aro chain hoist

LOT 245



Skid of Cords
— Description —
Various sizes of heavy cords

LOT 246



Heavy Chain
— Description —
2 heavy chains and 1 size 5/8 grade 35,000 lbs chain sling

LOT 247

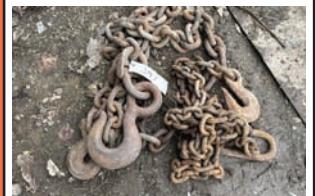

Heavy Chain
— Description —
2 chains, one is super heavy duty

LOT 248



Assorted Chains
— Description —
1 heavy chain, some smaller chains, hooks and clevises, 3 ton 8" hoist

LOT 249



Hoses and Cable
— Description —
4815 steam EPDM WP 250psi 17.24bar hydraulic hose, welder cable, smaller cable, air hose

LOT 250



Miller Welder
— Description —
Model Syncrowave 350, SN JB000691, single phase, volts 200/230/460, 16.8 kw, 60 hertz, constant current AC/DC arc welding power source, sells with Miller Coolmate 3, tank not included

LOT 250A



Heavy Cord
— Description —
Heavy duty 3 phase water proof cord, fits plug on welder.

LOT 251



Miller Metric Wire Feeder
— Description —
Model WC-1, spool gun .

LOT 252



Miller Welder
— Description —
Model 652, SN KK081974, 3 phase 60 hertz, 230/460/575 volts, with Miller S 22A 24V constant speed wire feeder

LOT 253



Miller Welder
— Description —
Model CP-302, SN KJ025812, phase 3, 60 hertz, 12.3 kw, volts 200/230/460,

LOT 254



Cat Engine
— Description —
10A57, mounted on frame

LOT 255



Cat Genset
— Specifications & Features — Engine Year: unknown. Engine Model: G333. Engine Make: Cat. Engine Number: 68D594. Fuel: LP. Meter Reads: unknown. Generator Make: Caterpillar. Generator Model: G333. Generator SN: 100TH1990. Voltage: 460. Amps: 149. Phase: 3 Phase. Hertz: 60. Overall Dimensions: 35"x9"x70" high. Capacity (KW): 95.
— Seller Statement — Ran on Propane.

LOT 256



Stationary Air Compressor
— Description —
US Air Force type MB-8, SN 674, date of build 1957, model AF64012, 10 hp electric motor, 3 phase

LOT 257



Miller Welder
— Description —
Model CP-302, SN LB102932, with Miller S-22A 24V wire feed

LOT 258

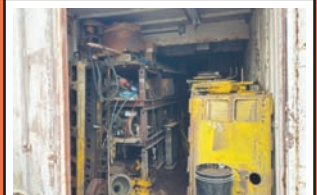

Parts Room
— Description —
All contents of south container, parts for old dozers, welder sells separate

LOT 259



Stationary Air Compressor
— Description —
Make is unknown, 3 stage compressor, 15 hp electric motor, air filters are missing

LOT 259A



SH Industries Air Dryer
— Description —
Desiccant air dryer. Heat exchanger, half barrel beads.

LOT 260

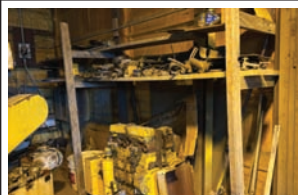

Cat Engine and Parts
Along East Wall
— Description —
Cat engine and parts

LOT 261



Steel Rack
— Description —
Steel rack and contents

LOT 262



Engine Parts
— Description —
All engine parts along north wall

LOT 263

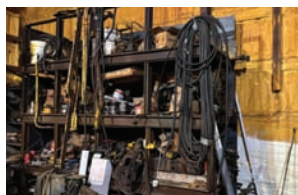

Steel Shelf and Cat Engine Parts
— Description —
Shelf and contents and parts along west wall

LOT 264



Cantilever Rack and Contents
— Description —
12' x 10' x 32" lots of engine parts.

LOT 265

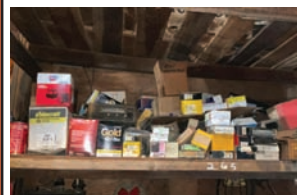

Filters and Parts
— Description —
Shelf with tools ,filters and misc parts ,cylinder hone with extra stones , seal setter tool

LOT 266



Tool Chest, Oils, Torches and Parts
— Description —
24v actuator, motor oils, 27" x 14" x 8" machinest Chest with parts.

LOT 267



Cable Clamps and Parts
— Description —
All parts on shelf .
Electrical parts, screws, clamps for 3/4" cable, misc parts.

LOT 268

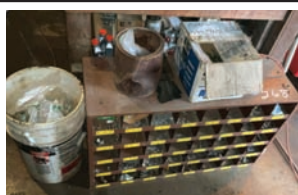

Bolt Bin and Bolts
— Description —
25" x 22" x 12" bin with assorted bolts,nuts and washers, bucket of bolts.

LOT 269



Air Grease Gun, Snap-On Thermometer and Parts
— Description — 2-way lights, contactless thermometer, toolbox with parts, items on shelf and on top of transformer

LOT 270



Shelf with Welding Supplies
— Description — 39" x 39" x 18" shelf, cement slab on top, welding rods, pressure regulator, leather coat .

LOT 300



1984 Ford F350 Diesel Pickup
— Specifications & Features — Year: 1984. Make: Ford. Model: F-350. VIN: 1FDJF371XEKA82054. Meter Reads: 75653. Horsepower: 150. Transmission: Standard. Trailer Hitch: Rear Receiver Hitch.
— Seller Statement — Truck bed not included, 48"x18"x16" side fuel tank

LOT 301



1980 Ford K604 Flatbed Truck
— Specifications & Features — Year: 1980. Make: Ford. Model: K604. VIN: K60NVJA0714. Fuel: Diesel. Meter Reads: 52167. — Seller Statement — GVWR: 19700 lbs., Bed size: 125"x90". Tire size front: 9.00 R 20, Rear: 8.25-20. Includes extra 50 gallon fuel tank, Gooseneck hitch, Approx. 14' wheelbase,

LOT 302



1984 GMC 9500 Truck
— Specifications & Features — Year: 1984. Make: GMC. Model: 9500. VIN: 1GTP9C1Z8EV549667. Meter Reads: 5865 hrs.. Transmission: Fuller Roadranger 9 speed. GVWR: 34040. Front Axle Rating: 12000. Rear Axle Rating: 22040. Front Tire Size: 11R22.5. Rear Tire Size: 11R22.5. Wheel Base: 12'. Suspension: Spring Suspension. Bed Size: 4'x8'. Pintle Hitch: yes. — Seller Statement — Also has hitch for gooseneck trailer. *This item is sold with a Bill of Sale as proof of purchase. No Title will be issued. It is the sole responsibility of the buyer to obtain any necessary titles and registrations required by their state or local authorities.

LOT 303



Mack Crane Truck
— Specifications & Features — Year: na. Make: Mack. Model: na. VIN: DM685SX37340. Engine: Mack ENDTB 675. Meter Reads: 5533 hrs. 9496 mi.. Horsepower: 235 @ 2100 RPM. Transmission: Max Torque Extended Range. Front Tire Size: 11R24.5. Rear Tire Size: 12.00R20. Wheel Base: 207". Suspension: Spring. Bed Size: 214"x96". — Seller Statement — Air Brakes, National Crane, Model no. 6T56, Serial No. 8995, No title

LOT 304

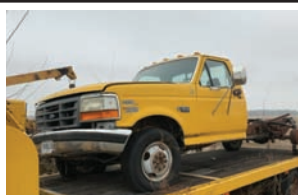

1993 Ford F350 XLT Pickup Truck
— Specifications & Features — Year: 1993. Make: Ford. Model: F-350 XLT. VIN: 1FDKF37M4PNB15839. Meter Reads: na. — Seller Statement — Incomplete truck: no bed, Has only 3 tires size: LT215/85R16. *This item is sold with a Bill of Sale as proof of purchase. No Title will be issued. It is the sole responsibility of the buyer to obtain any necessary titles and registrations required by their state or local authorities.

LOT 305



Gooseneck Winch Trailer
— Description — 227"x8' deck with 6' dovetail. Has double jacks, includes winch, 2 rear axles, Gooseneck hitch, Tire size: 9.50-16.5 LT. DOES NOT INCLUDE PICKUP TRUCK ON BACK OF TRAILER. *This item is sold with a Bill of Sale as proof of purchase. No Title will be issued. It is the sole responsibility of the buyer to obtain any necessary titles and registrations required by their state or local authorities.

LOT 306



1976 Ford F350 Truck
— Specifications & Features — Year: 1976. Make: Ford. Model: F350. VIN: F26YCB26082000000. Meter Reads: 86474. Drive Line: 4WD. Trailer Hitch: Pintle Hitch. — Seller Statement — Has front mounted winch, Tire Size: 16.00 R20 XL. *This item is sold with a Bill of Sale as proof of purchase. No Title will be issued. It is the sole responsibility of the buyer to obtain any necessary titles and registrations required by their state or local authorities.

LOT 307



2003 Dodge Caravan SE Minivan
 — Specifications & Features —
 Year: 2003. Make: Dodge.
 Model: Caravan SE. VIN:
 1D4GQ25363B149100.
 — Seller Statement — Brakes
 need to be fixed,
 Tire size: 215/70R15

LOT 308



1973 Ford Mustang
 — Specifications & Features —
 Year: 1973. Make: Ford. Model:
 Mustang. VIN: 3F05H223974.
 — Seller Statement —
 Original Motor, Rough
 condition, Automatic
 transmission.

LOT 309



1991 Chevrolet Cheyenne 3500 Dump
 Truck
 — Specifications & Features — Year: 1991.
 Make: Chevrolet. Model: 3500 Cheyenne.
 VIN: 1GBJC34K8ME173870. Meter Reads:
 146250. Transmission: Automatic. Front
 Tire Size: LT245/75R16. Rear Tire Size:
 LT215/85R16. Wheel Base: 160".
 Suspension: Spring. Bed Size: 10'x80".
 Pintle Hitch: no. — Seller Statement —
 Rear receiver hitch

LOT 310



1995 Freightliner FL70 Truck
 — Specifications & Features — Year: 1995. Make:
 Freightliner. Model: FL70. VIN:
 1FV6HFAA5L659808. Engine: 6T 5.9 6 cylinder.
 Meter Reads: 14027. 331914 mi. Horsepower: 185.
 Transmission: 6 speed Standard. Front Tire Size:
 11R22.5. Rear Tire Size: 11R22.5. Wheel Base: 16".
 Pintle Hitch: no. — Seller Statement — "This item is
 sold with a Bill of Sale as proof of purchase. No Title
 will be issued. It is the sole responsibility of the
 buyer to obtain any necessary titles and registrations
 required by their state or local authorities

LOT 311



Gooseneck Winch Trailer
 — Specifications & Features — Year: na. Make: na.
 Model: na. Type of Hitch: Gooseneck. Width: 8'.
 Length: 18' deck with 5' dovetail. Floor: Wood plank.
 Type of Brakes: Electric. Tire Size: 8.00-16.5.
 Suspension: Spring. Dual Jacks: No. Ramp Size: 16
 1/2"x56". — Seller Statement — Includes Ramsey
 Winch Model no. RE98000 Serial No. 550214.
 DOES NOT INCLUDE CONTENTS OF TRAILER.
 *This item is sold with a Bill of Sale as proof of
 purchase. No Title will be issued. It is the sole
 responsibility of the buyer to obtain any necessary
 titles and registrations required by their state or local
 authorities

LOT 311A



Denali Zaire Window Air
 Conditioner
 — Specifications & Features —
 Model: 3DANC18K.
 Serial #: ASPCS054U.
 — Seller Statement —
 26 1/2"x26"x20"

LOT 312



Steel Cart
 — Description —
 146" long, overall width:
 52", Tire size: 28x9-15,
 29.5" height

LOT 313



Semi Trailer and Contents
 — Specifications & Features — Year: na. Make:
 na. Model: na. Length: 38'. Height: 123".
 Interior Height: 86". Roof: Galvanized. Floor:
 Wood plank. Tire Size: 9.00-20. Suspension:
 Spring. — Seller Statement — Includes all
 contents EXCEPT the 2 spools of cable (will be
 sold separately). Currently used as storage
 container. *This item is sold with a Bill of Sale
 as proof of purchase. No Title will be issued. It is
 the sole responsibility of the buyer to obtain
 any necessary titles and registrations required
 by their state or local authorities

LOT 313A



Spools of Cable
 — Description —
 Roll of 5/8" cable and
 1" cable, unknown lengths

LOT 314



Brown Semi Trailer and Contents
 — Specifications & Features — Year: na. Make:
 Brown. Model: 40-VOS-SP-Hutchins. Length:
 40'. Height: 129". Roof: Metal. Floor: Plywood.
 Tire Size: 9.00-20. Suspension: Spring. —
 Seller Statement — Serial no. S603545.
 Currently used as storage container. Includes
 all contents. Not in towing condition. *This item
 is sold with a Bill of Sale as proof of purchase.
 No Title will be issued. It is the sole
 responsibility of the buyer to obtain any
 necessary titles and registrations required by
 their state or local authorities

LOT 314A



Hoses and Bicycle Tires
 — Description —
 3 1/2" hose, 2 1/4" hose,
 Misc. no flat bike tires.

LOT 315



Skid Steer Tires
 — Description —
 4 tires, Used condition,
 Size: 12-16.5

LOT 316



Misc. Tires
 — Description —
 Misc. tires of varying size
 and condition

LOT 317



Kellogg-American Air
 Compressor
 — Specifications & Features —
 Serial #: 930441.
 — Seller Statement —
 Powered by 10 hp electric
 motor, unknown condition,
 60 gallon tank

LOT 318



Crane Jib Arm
 — Description —
 291" long,
 has 14 1/2" pulley,
 3/4" cable

LOT 400



Koehring 466E Excavator
 — Specifications & Features — Year:
 unknown. Make: Koehring. Model:
 466E. Serial #: 18302. Engine: Detroit
 6-71. Fuel: Diesel. Meter Reads: 1,500
 hours. Heat: no. AC: no. Hydraulic
 Thumb: no. Max Reach: 30'. Bucket:
 36"x48". Operating Weight: 38 ton.
 Digging Depth: 22'.
 — Seller Statement —
 Unknown if hours are correct

LOT 401



International Harvester Dozer
 — Specifications & Features —
 Year: unknown. Make: International Harvester. Model: TD15(series B). Serial #: TD-15BP-6114. Engine: unknown. Fuel: Diesel. Meter Reads: unknown. Horsepower: unknown. Blade: 10'. ROPS: Open. Heat: no. AC: no.

LOT 402



Cat Series H Dozer
 — Specifications & Features —
 Year: unknown. Make: Cat. Model: series H. Serial #: 16A9129. Engine: Cat. Fuel: Diesel. Meter Reads: unknown. Horsepower: unknown. Blade: 12'. ROPS: Open. Heat: no. AC: no. — Seller Statement — Pony motor start.

LOT 403



International Crawler Loader
 — Specifications & Features — Year: unknown. Make: International. Model: 150 K3. Serial #: 1-150P15653. Engine: gas. Meter Reads: unknown. Horsepower: unknown. ROPS: Open. Attachment: 78" combo bucket. Length with Bucket on Ground: 16'. Width to Outside of Tracks: 76".

LOT 404



International Harvester Dozer
 — Specifications & Features —
 Year: unknown. Make: International Harvester. Model: TD 4. Serial #: unknown. Engine: unknown. Meter Reads: unknown. Blade: none. ROPS: Open. Heat: no. AC: no.

LOT 405



Cat Crawler Loader
 — Specifications & Features —
 Year: unknown. Make: Cat. Model: unknown. Serial #: unknown. Engine: Cat. Meter Reads: unknown. ROPS: Open. Attachment: 94" bucket. Length with Bucket on Ground: 17'. Width to Outside of Tracks: 8'. — Seller Statement — Pony motor starter.

LOT 406



Cat Dozer
 — Specifications & Features —
 Year: unknown. Make: Cat. Model: unknown. Serial #: unknown. Engine: Cat. Fuel: Diesel. Meter Reads: unknown. Horsepower: unknown. Blade: 11'. ROPS: Open. Heat: no. AC: no.

LOT 407



Cat Crawler Loader
 — Specifications & Features — Year: unknown. Make: Cat. Model: unknown. Serial #: 20A3288. Engine: Cat. Meter Reads: unknown. Horsepower: unknown. Height to Top of Cab: 10'-2". ROPS: Open. Attachment: 8' bucket. Operating Weight: unknown. Length with Bucket on Ground: 17'. Width to Outside of Tracks: 92". — Seller Statement — Pony motor start.

LOT 408



Cat Dozer
 — Specifications & Features —
 Year: unknown. Make: Cat. Model: unknown. Serial #: unknown. Engine: Cat. Meter Reads: unknown. Blade: 9'. ROPS: Open. Heat: no. AC: no. — Seller Statement — Pony motor start.

LOT 409



International Crawler Loader
 — Specifications & Features — Year: unknown. Make: International. Model: crawler loader. Serial #: unknown. Engine: unknown. Meter Reads: unknown. Horsepower: unknown. Height to Top of Cab: 10'-2". ROPS: Open. Attachment: 8' combo bucket. Length with Bucket on Ground: 18'. Width to Outside of Tracks: 8'. — Seller Statement — New unpainted hood is in shop building

LOT 410



Allis-Chalmers Crawler Loader
 — Specifications & Features —
 Year: unknown. Make: Allison-Chalmers. Model: unknown. Serial #: unknown. Engine: Allis-Chalmers. Meter Reads: unknown. ROPS: Open. Attachment: 77" bucket. Length with Bucket on Ground: 15'. Width to Outside of Tracks: 80".

LOT 411



Cat D7 Dozer
 — Specifications & Features —
 Year: unknown. Make: Cat. Model: D7. Serial #: unknown. Engine: Cat. Fuel: Diesel. Meter Reads: unknown. Blade: 10'. ROPS: Open. Heat: no. AC: no. — Seller Statement — Pony motor start.

LOT 412



Cat Dozer
 — Specifications & Features —
 Year: unknown. Make: Cat. Model: unknown. Serial #: unknown. Engine: Cat. Meter Reads: unknown. Blade: 11'. ROPS: Open. Heat: no. AC: no.

LOT 413



Drott Crawler Loader
 — Specifications & Features —
 Year: 1965. Make: Drott. Model: TD9. Serial #: TD92 5291. Engine: unknown. Meter Reads: unknown. ROPS: Open. Attachment: 78" combo bucket. Length with Bucket on Ground: 15'. Width to Outside of Tracks: 6'.

LOT 414



Cat Dozer
 — Specifications & Features —
 Year: unknown. Make: Cat. Model: D6. Serial #: unknown. Engine: Cat. Meter Reads: unknown. Blade: 93". ROPS: Open. Heat: no. AC: no. — Seller Statement — Pony motor start.

LOT 415



International Harvester Dozer
 — Specifications & Features —
 Year: unknown. Make: International Harvester. Model: 1024. Serial #: TDE 5519. Engine: unknown. Meter Reads: unknown. Blade: none. ROPS: Open. Heat: no. AC: no.

LOT 416



Cat Mini Dozer
 — Specifications & Features —
 Year: unknown. Make: Cat. Model: unknown. Serial #: 31997. Engine: Cat. Meter Reads: unknown. Blade: none. ROPS: Open. Heat: no. AC: no. — Seller Statement — Rear PTO, pony motor start.

LOT 417



Grove Crane
 — Description — Model RT518, SN 45979,
 Detroit Deisel, three speed, front steer with optional
 rear steer, complete 360 degree swing, missing oil filler
 cap and one outrigger pad, one outrigger leaks some
 oil, runs and operates

LOT 418



Grove Crane
 — Description — 3 speed,
 outriggers, Cummins engine,
 complete 360 degree swing,
 lots of new hoses, optional
 rear steer, model unknown,
 needs battery

LOT 419



LW Tuornapull Scraper
 — Description —
 LeTourneau-
 Westinghouse,
 SN GP 62449 DPA2-F,
 model DPA2,
 General Motors Deisel

LOT 420



LE Tourneau Scraper
 — Description —
 Pull type,
 overall measurement
 10'x25'x12'-2"high

LOT 421



Earth Scraper
 — Description —
 Make is unknown,
 pull type, overall
 measurement
 10'x25'x12'-2" high

LOT 422



Taylor Y-24-BWO Forklift
 — Specifications & Features — Year: unknown. Make: Taylor.
 Model: Y-24-BWO. Serial #: 1-69-4895. Engine: Detroit. Fuel:
 Diesel. Meter Reads: 13,690. Stage Mast: 2. Mast Height:
 109". ROPS: Enclosed. Tires: Pneumatic. Tire Size: front E3
 18.00-25. rear 12.00-20. Side Shift: no. Fork Positioner: no.
 Fork Size: 72". Reach Height: 125". Load Capacity:
 24,000lbs. — Seller Statement — Several broken windows,
 some small oil leaks, 3 speed, low gear does not work, runs
 and operates

LOT 423



Air Compressor
 — Description — Frame
 mounted, Ingersoll-Rand,
 Detroit deisel, operating
 condition unknown, hour
 meter shows 523 hours

LOT 424



Cat Tractor
 — Description —
 Old tractor, Cat engine 077

LOT 425



Hoe Attachment, 34" and
 15" Bucket

LOT 426



Laser Level and Fish Tape
 — Description — Laser
 level kit, 125' fish tape,
 and bungee cords

LOT 427



Miscellaneous
— Description —
Air compressor, handyman jack, screw jack, creeper, com-along, post hole digger

LOT 428



Miscellaneous
— Description —
Everything in northwest corner of hoop lean,, new radiator, car jack, wooden ladder, transit parts, barrel pump, hydraulic pack

LOT 429



Ridgid Pipe Threader
— Description —
Threader and tri-point stand and parts

LOT 430



Lube Barrel Pump
— Description — Barrel and pump and 2 buckets of lube

LOT 431



2 Air Jack Hammers
— Description —
One has plate.

LOT 432



Chainsaws
— Description —
McCulloch 14" gas, Remington 14" electric saw

LOT 433



Fire Extinguisher and Compressor Fluid
— Description —
Full bucket of fluid

LOT 434



Hoses and Cord
— Description —
Assorted air, water and hydraulic hose, partial spool of heavy cord

LOT 435



Heavy Cords
— Description —
2 are 220 v

LOT 436



Shovel and Oil
— Description —
Shovel, rake squeegee, pruning shears, Country Mark DFO-30 full bucket of oil

LOT 437



Wrenches
— Description —
2"-1-1/16", six wrenches

LOT 438



Miscellaneous
— Description —
Creeper, Allen wrenches, bottle jacks, ring remover wrenches, small socket set, stapler, etc...

LOT 439



Miscellaneous
- Description —
Mill tooling parts, small vice, cooling pump.

LOT 440



Rotozip Tool, Parts
Containers, and O Rings

LOT 441



Welding Accessories
— Description —
2 cables approx. 50' in length, spools of wire, misc cables

LOT 442



Air Brake Parts
— Description —
New 2 air brake tanks, 1 pc 5/16" hose and 1 pc 1/2" hose

LOT 443

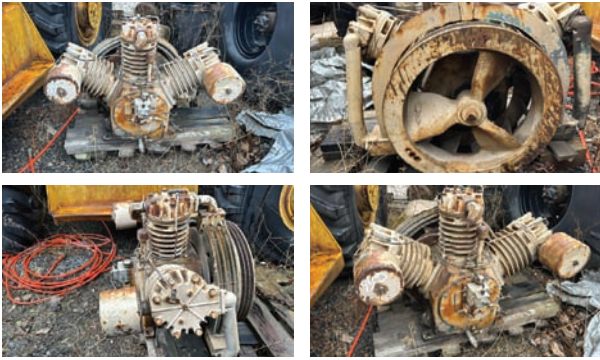

Compressor
— Description — Two stage

LOT 444



Fuel Tank
— Description — Approximately 300 gallon,
electric pump

LOT 445



Extension Ladder
— Description — 28' Fiberglass

LOT 446



2 Ladders
— Description — Both 10' fiberglass

LOT 447



Extension Ladder
— Description — 16' extended, aluminum

Remember!

to register
for phone bidding
before auction day
by calling the office
at 574.825.0704 ext 5.

You may request
a permanent bidder number.

If approved, this will allow you
to bid at future auctions
without calling to re-register.

BRIGHT STAR REALTY AND AUCTIONS, LLC
11751 CR 12, Middlebury, IN 46540
("Auctioneer")

Bidder Terms and Conditions

There is a 13% online buyer's premium in effect for all purchases made online. Buyer's premium is 10% for onsite bidders. All items sell where is as is with no warranties or guarantees. Buyer is responsible to inspect all merchandise prior to placing bids. Payment terms: Cash, check, wire transfer. Cash Payments totaling \$10,000 or more will not be accepted. Credit cards are only accepted on invoices with a total of less than \$2500. All payments are due immediately upon receipt of your invoice. Onsite buyers, payment is due the day of the auction. If onsite bidders wish to send a wire and still be assessed only the onsite buyer's premium, they must present a bank letter of credit (with limit stated equal to or higher than the amount owed by bidder) and wire must be sent no later than one business day after the auction. All items are pick-up only. Smalls must be removed within 2 days. All items must be removed within 30 days unless otherwise noted. Loadout available day of auction, after that by appointment. Please call agent for more info. Buyer shall assume responsibility of all property when auctioneer says sold. Auction company is not responsible for any missing or stolen items.

These Bidder Terms and Conditions ("**Terms**") apply to auctions conducted by BRIGHT STAR REALTY AND AUCTIONS, LLC and constitute a legal, valid, binding, and enforceable contract between Auctioneer and the Bidder. These Terms also form the basis for the final contract of sale between the Seller and the Buyer.

1. **Auctions Conducted Under These Terms.** The Auction is conducted under and in accordance with these Terms, the Terms posted on Auctioneer's website, applicable law, and any announcements or corrections made by Auctioneer during the Auction. By participating in the Auction, whether at the auction site, online, telephonically, or through any other means (including Absentee Bid), Bidder agrees to be bound by, and to abide by, these Terms.

Auctioneer's Licensing and Bonding. Auctioneer is licensed and bonded where required.

2. **Definitions.** The following definitions apply to these Bidder Terms for each auction conducted by Auctioneer:

"Absentee Bid" means a bid submitted in advance by an Absentee Bidder for the execution during the Auction.

"Absentee Bidder" means a person or entity that submits an Absentee Bid.

"Absolute Auction" or "Absolute" applies only if and when expressly indicated and means that property is to be sold to the highest bidder regardless of the amount of the final bid, with no limiting conditions, restrictions, or reservations. UNLESS SPECIFICALLY AND EXPRESSLY STATED BY AUCTIONEER IN WRITING, NO PROPERTY IS BEING SOLD ABSOLUTE OR AT AN ABSOLUTE AUCTION.

"Auction" means the auction sale at which Auctioneer solicits bids, or is scheduled to solicit bids.

"Auction Site" means the physical location of the Auction, or, for an Auction conducted entirely online, the location at which Property may be inspected.

"Bidder Number" means the number or other identifier issued by Auctioneer to a Registered Bidder for the purposes of identifying bids to such Registered Bidder.

"Bidder Registration" means the information provided by a prospective Bidder, and the process of registering such prospective Bidder, to bid at the Auction, including the prospective Bidder's agreement to be bound by these Bidder Terms.

"Broker Participation Fee" means an amount that is paid to a broker who has participated in procuring a Buyer, or has otherwise assisted in facilitating the sale of Property at the Auction, under the Terms and in the amount established by Auctioneer.

"Buyer" means the Winning Bidder with respect to each Lot of Personal Property.

"Buyer's Premium" is an amount with respect to each Lot of Personal Property sold at the Auction, calculated as a percentage of the Hammer Price, that is payable by the Buyer to Auctioneer for Auctioneer's own account.

"Fall of the Hammer" means the point, after bids have been received, at which Auctioneer declares a Lot of Personal Property "sold" to Bidder acknowledged by Auctioneer as having made the Winning Bid. During an auction that is exclusively online, the Fall of the Hammer will occur electronically at the end of timed (or extended) bidding. In an auction that is Subject to Seller's Confirmation, the Fall of the Hammer will occur on Seller's Confirmation of the High Bid Subject to Confirmation.

"Hammer Price" means the high bid amount recognized by Auctioneer with the Fall of the Hammer.

"High Bid" means the high bid amount recognized by Auctioneer at the conclusion of bidding on a Lot.

"High Bid Subject to Confirmation" means the High Bid amount recognized by Auctioneer at the conclusion of bidding on the Lot put up at Auction Subject to Seller's Confirmation. If the High Bid Subject to Confirmation is confirmed by Seller, it will be the Hammer Price.

"High Bidder" means the Bidder recognized by Auctioneer as having made the High Bid with respect to a Lot.

"Knocked Down" or "Knock Down" means, with respect to any Property put up at the Auction, that Auctioneer has acknowledged the Winning Bid with the Fall of the Hammer, or by announcing "sold", or by giving a similar such indication. Property may be Knocked Down electronically at the conclusion of a timed online auction event.

"Lot" means each individual item or grouping of Personal Property offered at one time by Auctioneer.

"No Sale" occurs if Property is put up at the Auction but is not Knocked Down or sold, and Auctioneer passes on such Property or declares a No Sale.

"Online Auction Platform" means the hardware and software utilized to conduct the Auction online and to facilitate online bidding, including any associated, adjunct, and/or complementary websites, services, premiums and promotions.

"Online Auction Platform Provider" means the provider of the Online Auction Platform and related services to conduct Auction online.

"Online Bidding Period" means, with respect to an Auction conducted in whole or in part online, any established period during which bids may be tendered.

"Participant" means any person who attends, or otherwise participates in, the Auction (in person or remotely). The term Participant includes, but is not limited to, Registered Bidders, Bidder, and Buyers.

Bidder Terms and Conditions Continued...

- “Personal Property” means all tangible and moveable property, including fixtures, designated as Property.
- “Pick-up” means the act of picking up or removing sold Lots by respective Winning Bidders at the date(s), time(s), and location indicated for such during the Auction or as later agreed to by Seller and Buyer.
- “Private Sale” means an event in which Property is sold by Seller, or on Seller’s behalf, other than at the Auction (including a sale at an auction conducted by a person or entity other than Auctioneer).
- “Private Sale Price” means the fair market purchase price of the Property paid, or agreed to, at a Private Sale in an arms-length transaction between Seller and the purchaser of the Property. If the Property is sold through a Private Sale for less than its fair market value, or in a transaction that is not an arms-length transaction, or is gifted by Seller, the Private Sale Price will be an amount equal to the fair market value of the Property in an arms-length transaction.
- “Property” means the Real Property and the Personal Property.
- “Purchase Price” means an amount equal to the Hammer Price or High Bid Subject to Confirmation, as the case may be, plus the Buyer’s Premium.
- “Registered Bidder” means a person or entity that has registered to bid at the Auction.
- “Registration Deposit” means, if required by Auctioneer, the deposit, in certified funds, made by a Registered Bidder in order to register for the Auction.
- “Reserve” or “With Reserve” means that the Auctioneer may Withdraw Property put up at Auction and/or bids may be rejected prior to the Fall of the Hammer. UNLESS SPECIFICALLY AND EXPRESSLY STATED OTHERWISE BY AUCTIONEER IN WRITING, ALL PROPERTY IS BEING WITH RESERVE.**
- “Reserve Price” means the minimum price that Seller is willing to accept for specific Property.
- “Seller’s Confirmation” means Seller’s confirmation, approval, and acceptance of the High Bid Subject to Confirmation acknowledged and recorded by Auctioneer.
- “Subject to Seller’s Confirmation” means, with respect to any Property expressly identified in this Agreement as being sold Subject to Seller’s Confirmation, that after the High Bid Subject to Seller’s Confirmation has been received and acknowledged by Auctioneer, Seller may determine, in Seller’s sole and absolute discretion, to (i) accept such bid or (ii) reject such bid.
- “Winning Bid” means the highest bid received and accepted (and if Subject to Seller’s Confirmation, confirmed by Seller).
- “Winning Bidder” means the Bidder who is recognized by Auctioneer as having made the Winning Bid.
- “Withdraw” refers to the circumstance in which the Property is removed from the Auction, or in which it is determined that such Property will not be offered or sold at the Auction.
3. **Bidder Registration.** All persons desiring to bid at the Auction, must register to bid and be issued a Bidder Number. In order to register to bid, each potential Bidder must provide such information (including identifying information and qualifications) as requested by Auctioneer. Auctioneer may refuse to accept a Bidder Registration from any potential Bidder, may refuse to issue a Bidder Number to any potential Bidder, and, if a Registered Bidder breaches any Bidder Terms or engages in improper conduct, Auctioneer may revoke any Bidder Number. By registering to bid at the Auction, each Registered Bidder acknowledges and agrees that such Registered Bidder has read, understands, and agrees to be bound by, these Bidder Terms. In Auctioneer’s discretion, bids may be received from a person who has not registered to bid, and by placing a bid accepted by Auctioneer such unregistered Bidder will be bound by these Bidder Terms and will immediately complete a Bidder Registration.
4. **Governing Law.**
- 1.1 **For Auctions in the State of Indiana and Online.** Unless otherwise indicated, all Property is offered for sale in the State of Indiana, and will be sold in the State of Indiana. Notwithstanding the physical location of the Bidder or any Participant, these Terms are deemed to be entered into in the State of Indiana, all bids and payments are deemed to be received in the State of Indiana, and the contract, if any, will be deemed to be formed and entered into in the State of Indiana.
5. **Buyer’s Premium.** All Property offered at the Auction is subject to a Buyer’s Premium, which will be paid by the Buyer to Auctioneer for Auctioneer’s own account. The Buyer’s Premium will be calculated as a percentage of the Hammer Price, and will be added to the Hammer Price to determine the final Purchase Price. Buyer agrees to pay the Winning Bid plus the applicable Buyer’s Premium.
6. **Access to Auction Site.** Participants assume all risks associated with their presence at the Auction Site or their access to the online bidding platform utilized by Auctioneer. Any person may be denied access to the Auction, the Auction Site, and the online bidding platform utilized by Auctioneer, and may be removed at Auctioneer’s discretion.
7. **Nature of the Auction.** This Property is being sold at the Auction in the manner indicated on the first page of this Agreement.
8. **Bidding.** Registered Bidders may only bid at the Auction by agreeing to be bound by these Bidder Terms. By bidding, each Registered Bidder acknowledges and agrees that such Registered Bidder has had a full and fair opportunity to read, and understands, these Bidder Terms, and affirms that such Registered Bidder is subject to and bound by these Bidder Terms.
9. **No Bid Retraction.** Bidder may not retract a bid that has been acknowledged by Auctioneer or that has been submitted online. Bidder acknowledges and agrees that Auctioneer is acting in reliance on tendered bids in the conduct of the Auction, and that bid retraction is disruptive and interferes with the Auction, and that, as an inducement for Auctioneer to accept such Bidder’s Bidder Registration and for such Bidder to bid at the Auction, Bidder agrees not to withdraw or to attempt to withdraw any tendered bid that has been acknowledged by Auctioneer.
10. **Online Auction.** The following terms and conditions apply if the Auction is conducted, in whole or in part, online:
- 10.1. **Online Bidding Registration.** Anyone desiring to bid online, or to establish the possibility of bidding online, will be required to create an online bidding account by completing all necessary forms and providing required information.
- 10.2. **Bidder Terms and Conditions; Notices and Announcements.** The Auction will be conducted in accordance with Auctioneer’s Terms and any notices or announcements by Auctioneer and/or posted on Auctioneer’s website.
- 10.3. **Posted Times.** All times are based on the Eastern Standard Time zone unless stated otherwise. Posted closing times and time displays are approximate. Auctioneer reserves the right to close early or extend the Auction at any time at Auctioneer’s sole and absolute discretion.

Bidder Terms and Conditions Continued...

- 10.4. **Online Bidding Increments.** Auctioneer may establish bid increments, and may modify or change bid increments, in Auctioneer's sole and absolute discretion.
- 10.5. **Records of Online Activity.** Absent clerical errors, Auctioneer's records will be deemed final and conclusive.
- 10.6. **Technology Disruptions.** Auctioneer will not be responsible for technology disruptions, errors, or failures (including disruptions to bidding or the failure to execute, recognize, or record online bids), whether caused by (i) loss of connectivity, breakdown, disruption, or failure of the Online Auction Platform, (ii) breakdown, disruption, or failure of a Bidder's internet connection, computer, or system, (iii) viruses or software malfunction, or (iv) otherwise. Auctioneer may, but will not be required to, continue, suspend, delay, extend, reschedule, or close the Auction because of disruptions caused by technology failures, even after bidding has commenced.
- 10.7. **Failures by Online Auction Platform Provider and its Affiliates or Contractors.** Auctioneer may use an Online Auction Platform Provider to facilitate the Auction. Under no circumstances will Auctioneer be liable for any failure of the Online Auction Platform Provider to perform all or any of its obligations, or for the failure of any affiliates, employees, agents, representatives, or contractors of the Online Auction Platform Provider to perform their obligations.
- 10.8. **Auto Extend Feature.** Any Online Bidding Period may include an auto extend feature. This means that, if an online bid is entered within a set time period approaching the end of the established Online Bidding Period, the Online Bidding Period will automatically be extended for an additional amount of time in increments established by Auctioneer, and will continue to be so extended until there is a set period of time that lapses during which no online bids are received, after which bidding will close.
- 10.9. **Disclaimer.** Auctioneer makes no representations or warranties, and disclaims any representations or warranties, (i) that the Online Auction Platform or any related website or technology will be uninterrupted, error free or virus free, (ii) as to the results that may be obtained by using the Online Auction Platform or any related website or technology, or (iii) as to the accuracy, completeness, reliability, security, or current nature of the Online Auction Platform or any related website technology.
- 10.10. **Responsibility for Online Bids.** If a Winning Bid is sent to Auctioneer from the computer of a Registered Bidder, and is, thereafter, confirmed by Seller, such Registered Bidder will be the Buyer.
- 10.11. **No Reduction or Retraction of Online Bids.** Online bids may not be reduced or retracted.
- 10.12. **Competing Online and Onsite Bids.** In the event of contemporaneously made online and onsite bids, Auctioneer will determine which bid is the successful bid, and may, in Auctioneer's discretion, reopen the bidding.
- 10.13. **Winning Bidders Subject to Certification by Auctioneer.** The final determination of the Winning Bidder is subject to certification by Auctioneer; and any email or electronic message (whether generated manually or automatically) is subject to such certification.
11. **Absentee Bids; Remote Bidding.** In Auctioneer's discretion, Auctioneer may receive Absentee Bids and/or bids tendered by remote Bidders (whether telephonically or otherwise). All prebids and maxbids placed online are considered absentee bids. Auctioneer pledges complete integrity in the treatment of absentee bids and absentee bids may be initiated and advanced in accordance with Auctioneer's policies and procedures. Auctioneer has the right to initiate any absentee bids at 25% to 50% of their maximum amount. Auctioneer will make reasonable efforts to execute Absentee Bids, but Auctioneer will have no liability to any Absentee Bidder for the failure to execute any Absentee Bids for any reason whatsoever. Each Absentee Bidder acknowledges and agrees that Property may be sold to another Bidder for the maximum amount of the Absentee Bid based on a bidding sequence that causes another Bidder to reach such amount first. If the execution of an Absentee Bid at its maximum amount would require Auctioneer to accept a bid that is less than a full bidding increment, Auctioneer has the sole and absolute discretion to accept or reject such bid. An Absentee Bidder may provide instructions to the Auctioneer to advance the bid by one or more bidding increments after the maximum amount of the Absentee Bid is, or would be, reached. Auctioneer acts only as the agent of the Seller, and the receipt and/or execution of Absentee Bids will not create an agency relationship between Auctioneer and any Absentee Bidder.
12. **Bid Increments.** Bid increments are established and controlled by Auctioneer, and may be adjusted or modified in Auctioneer's sole and absolute discretion.
13. **Registered Bidders Responsible for Bids Placed on Bidder Number.** Each Registered Bidder is responsible for the Bidder Number issued to such Registered Bidder. Auctioneer is not responsible for monitoring or policing the use of Bidder Numbers, and each Registered Bidder is responsible for all bids made on the Bidder Number issued to such Registered Bidder even if the Registered Bidder claims that the Bidder Number was lost, stolen, or misappropriated, unless notice of a lost, stolen, or misappropriated Bidder Number was provided to Auctioneer prior to an unauthorized bid being made. Absent a clerical error, Auctioneer's recording of bids against a Bidder Number will be conclusive as to the making of such bid by, or on behalf of, the Registered Bidder.
14. **Withdrawal of Property.** Auctioneer has the absolute right to withdraw any Property from the Auction prior to the Fall of the Hammer, unless the Property is explicitly provided that the Property is being sold at an Absolute Auction.
15. **Winning Bid; Buyer.** Pursuant to these Bidder Terms, the Bidder making the Winning Bid for any Lot of Personal Property will be the Buyer of such Property.
16. **All Property Sold "AS IS", "WHERE IS", and "WITH ALL FAULTS".** ALL PROPERTY IS BEING OFFERED AND SOLD IN ITS AS IS/WHERE IS CONDITION AT THE TIME OF THE AUCTION, WITH ALL FAULTS, INCLUDING ANY HIDDEN DEFECTS OF ANY NATURE. NEITHER AUCTIONEER NOR SELLER MAKES ANY REPRESENTATIONS, WARRANTIES, OR GUARANTEES WHATSOEVER, EXPRESS OR IMPLIED, REGARDING THE NATURE, VALUE, SOURCE, AUTHENTICITY, FITNESS, MERCHANTABILITY, AND/OR ANY OTHER ASPECT OR CHARACTERISTICS OF SUCH PROPERTY. NO STATEMENT ANYWHERE, WHETHER EXPRESS OR IMPLIED, INCLUDING VERBAL STATEMENTS MADE BY AUCTIONEER, WILL BE DEEMED A WARRANTY OR REPRESENTATION BY AUCTIONEER OR SELLER. WITHOUT LIMITING THE GENERALITY OF THE FOREGOING, THERE ARE NO WARRANTIES OF TITLE, NON-INFRINGEMENT, AUTHENTICITY,

Bidder Terms and Conditions Continued...

ORIGIN, MERCHANTABILITY, OR FITNESS FOR A PARTICULAR PURPOSE, ALL OF WHICH ARE EXPRESSLY DISCLAIMED. EACH BIDDER ACKNOWLEDGES AND AGREES THAT HE, SHE, OR IT CANNOT RELY, AND HAS NOT RELIED, ON ANY REPRESENTATION, WARRANTY, OR GUARANTY MADE BY THE SELLER OR ANYONE ACTING AS AGENT OF THE SELLER, ORALLY OR IN WRITING, ABOUT THE PROPERTY, OR ANY OF IT. BY BIDDING, EACH BIDDER ACKNOWLEDGES AND AGREES THAT SUCH BIDDER HAS HAD A FULL AND FAIR OPPORTUNITY TO INSPECT THE PROPERTY, AND IS RELYING SOLELY ON, OR HAS WAIVED, SUCH BIDDER'S INSPECTION AND INVESTIGATION (i) IN DETERMINING WHETHER TO BID, (ii) IN DETERMINING THE AMOUNT OF A BID, AND (iii) IN BIDDING.

17. **Announcements.** Subject to the limitation set forth in these Bidder Terms, all terms and conditions and other announcements made by Auctioneer on the day of the Auction are binding and take precedence over any advertisements or listings.
18. **Bidder's Inspection.** By bidding, each Bidder acknowledges and agrees that such Bidder has had a full and fair opportunity to inspect the Property, and is relying solely on, or has waived, such Bidder's inspection and investigation (i) in determining whether to bid, (ii) in determining the amount of a bid, and (iii) in bidding. Bidder accepts any and all risks associated with the purchase and/or use of the Property. Bidder agrees to defend, hold harmless, indemnify, and protect both Auctioneer and Seller from any all claims of injury arising out of or relating to the purchase or use of the Property.
19. **Description of Property.** Unless otherwise expressly stated otherwise in writing, any description of Property is based solely on visual impression, and is given solely for identification purposes, and does not create any warranty, expressed or implied, or representation by Auctioneer.
20. **Contract of Sale for Personal Property.** By operation of these Terms, no additional or further writing will be required to evidence the existence of a contract of sale for any Personal Property Knocked-Down at the Auction regardless of the Purchase Price, and these Bidder Terms, together with Auctioneer's clerking sheets or other physical or digital notation identifying the Lot, the Hammer Price, and the Buyer, will be conclusive evidence as to the terms of the sale. These Bidder Terms will be incorporated into the contract between each Buyer and Seller.
21. **Bidding by or on Behalf of Seller.** At an Absolute Auction there is no Seller bidding. The Seller or anyone acting on the Seller's behalf will not bid (directly or indirectly) on any Property put up at Absolute Auction. At a Reserve Auction, the Seller or anyone acting on the Seller's behalf will not bid (directly or indirectly) on any Property put up at Reserve Auction, unless the Auctioneer announces and discloses that the Seller (or someone on behalf of the Seller) will be bidding at the Auction.
22. **Conduct of the Auction.** Auctioneer will regulate all matters relating to the conduct of the Auction and Auctioneer's decisions will be final and binding. Auctioneer will have control over bidding, and Auctioneer will resolve any and all disputes. If (i) a bid is made while the hammer is falling in acceptance of a prior bid or while bidding is otherwise being terminated, or (ii) promptly after the Fall of the Hammer or other termination of the bidding Auctioneer is made aware of a bid that was unnotified prior to the Fall of the Hammer or other termination of the bidding, and it is demonstrated to Auctioneer's satisfaction that such bid was, in fact, timely made, or (iii) promptly after the Fall of the Hammer or other termination of the bidding Auctioneer is made aware that Auctioneer and a bid assistant or ringman, or multiple bid assistants or ringmen, have acknowledged bids in the same amount bid from different bidders, or (iv) some other bid dispute arises, Auctioneer may, in Auctioneer's sole and absolute discretion, reopen the bidding (but will not be required to). Any contract formed with the Fall of the Hammer will be subject to the conditions set forth in this Section. If bidding is reopened pursuant to this Section, the bid recognized by Auctioneer prior to the reopening of the bidding will be held, and may not be retracted, and, if no further bids are received, such bid will be the Winning Bid.
23. **Motor Vehicles and Equipment.** Any and all motor vehicles and motorized equipment (including, without being limited to, automobiles, trucks, vans, recreational vehicles, motor cycles, motor scooters, tractors, earth moving equipment and other heavy equipment) must be paid in full prior to removal from the Auction Site; and, if any vehicles or equipment is paid for with a check, the vehicle or equipment will not be released unless and until the check clears the drawee bank and the funds have been received by Auctioneer.
24. **All Sales Final.** ALL SALES ARE FINAL. NO REFUNDS OR RETURNS.
25. **Sales Tax.** Subject to applicable exemptions, if any, each Buyer is responsible for the payment of sales tax for each Lot Knocked-Down at the Auction, which sales tax will be collected by Auctioneer at the time payment is made.
26. **Payment.** All Personal Property must be paid for in-full by onsite Buyers on the day of the Auction, at or before the conclusion of the Auction, and before any Property is removed from the Auction Site by or on behalf of the Buyer. Online purchases are due upon receipt of your invoice. Onsite purchases may be paid in cash or approved check, and, when authorized by the Seller and made available by Auctioneer, by credit card or debit card. Cash payments totaling Ten Thousand Dollars (\$10,000) or more will not be accepted. If onsite bidders wish to send a wire, they must present a bank letter of credit (with limit stated equal to or higher than the amount owed by bidder) and wire must be sent no later than one business day after the auction. Online purchases must be paid by credit card or approved check; provided, however, that any online purchases in excess of Two Thousand Five Hundred Dollars (\$2,500.00) must be paid by wire transfer or certified funds unless other arrangements are made with Auctioneer in Auctioneer's sole and absolute discretion.
27. **Wire Transfer Payments.** Buyer shall obtain verbal verification of all bank account information from Bright Star Auctions prior to initiating transfer. Except as otherwise provided by law, we shall not be liable for any loss or damage due to misplaced, unauthorized or fraudulent fund transfers.

Bidder Terms and Conditions Continued...

28. **ACH/eCheck Payments.** By providing account information to Bright Star Auctions, buyer gives permission for Bright Star Auctions to retain payment information on file and represents they are the authorized account holder. Upon authorization to collect payment from Buyer's account and prior to transfer, Buyer is responsible to notify their financial institution of the impending transaction. Buyer agrees to notify Bright Star Auctions of any changes in account information.
29. **Returned Checks.** Any checks that are returned unpaid will be subject to a returned check fee in the amount of Fifty and 00/100 Dollars (\$50.00). In addition to the foregoing, Auctioneer will be entitled to recover, from the issuer of a returned check, all costs and expenses, including attorneys' fees, for the collection of payment made in the form of a check that has been returned unpaid.
30. **No Stop Payment Orders or Credit Card Chargebacks.** Each Bidder agrees that such Bidder will not, under any circumstances, (i) issue a stop payment order with respect to any checks issued at or in connection with the Auction, or (ii) initiate a credit card chargeback with respect to any purchases at the Auction. Each Bidder further agrees that if, in violation of these Terms, a stop payment order is issued or a credit card chargeback is initiated, these Terms will be conclusive evidence of the Bidder's (i) waiver of any rights to issue a stop payment order or to initiate a credit card chargeback, and (ii) agreement not to issue a stop payment order or to initiate a credit card chargeback; and each Bidder acknowledges and agrees that on Auctioneer's presentation of these Terms to the bank, credit card company, or other financial institution against which a check was drawn or that issued the credit card on which charges were made, such bank, credit card company, or other financial institution will reverse any stop-payment order and/or deny any credit card chargeback, and will re-credit all amounts to or for the account of Auctioneer. If, in violation of these Terms, a Bidder issues a stop payment order or initiates a credit card chargeback, such Bidder, even if successful, will remain liable for all purchases made at the Auction, and will be responsible for all costs and expenses, including attorneys' fees, incurred by or on behalf of Auctioneer and/or Seller in challenging the stop payment order or credit card chargeback and in collecting payment. Each Bidder acknowledges and agrees that the covenant not to issue a stop payment order or to initiate a credit card chargeback is a condition to the issuance of a Bidder Number to such Bidder, and is being made as an inducement for Auctioneer to accept such Bidder's Bidder Registration and to issue a Bidder Number. Each Bidder acknowledges and agrees that Auctioneer is relying on the covenant not to issue a stop payment order or to initiate a credit card chargeback in accepting such Bidder's Bidder Registration and in issuing a Bidder Number.
31. **Pick-up and Removal; Shipping.** Each Buyer is responsible for removal of Lots purchased at the Auction, including shipping to remote Buyers. Pick-up and removal dates and times will be as posted on Auctioneer's website or announced at the Auction. Unless otherwise agreed, each Buyer is solely responsible for the disassembly, removal, shipping, and transportation of each Lot purchased by such Buyer. Tools, packing material, and/or assistance will not be supplied at Pickup, so Buyer must plan accordingly. Disassembly and removal shall be done in a quiet and workmanlike manner, and each Buyer, in making its bid, shall thereby indemnify and hold harmless both Auctioneer and Seller against any and all damage caused by the acts of the Buyer, or such Buyer's employees, agents, representatives, or independent contractors in connection with the Pickup. Any and all damages to the Pickupsite, including, without being limited to damages to land or buildings, caused by a Buyer or by an employee, agent, representative, or independent contractor of a Buyer, will be repaired by, or at the expense of, such Buyer to the satisfaction of Auctioneer and Seller. Each Buyer must show a copy of the invoice (digital or hard copy) and government-issued photo identification before Lots will be released. No Buyer shall bring pets or young children to the Pickup, as the movement of Lots presents an extremely high-risk environment that could result in injury or death.
32. **Insurance.** Any work performed by Purchaser(s) or Purchaser Representative (including sub-contractors) shall be insured and provide proof of coverage against all claims for injuries against persons or damages to property which may arise from or in connection with the removal of items or equipment. Insurance coverage requirements are as follows: General Liability \$1,000,000/\$2,000,000 and Worker's Compensation \$1,000,000 or as required by State Law. Seller shall be listed as additionally insured, if required.
33. **Abandoned Items.** Any Lots not paid in full, not picked up and removed in the time provided (but, under any circumstances, within thirty (30) days after the Auction), or for which payment has not cleared (within five (5) days after the Auction), will be considered abandoned and may be offered for sale at a later auction or subject to other disposition. Such abandonment does not, however, relieve the Buyer or the Buyer's obligation to make payment in full. Any payments made by or on behalf of a Buyer are non-refundable, and Buyers will remain responsible for the full purchase price of all Lots sold to them. In addition, Buyer's bidding privileges may be suspended at future auctions.
34. **Claims.** With respect to Lots removed from the Auction Site by or on behalf of a Buyer, no claims or returns will be allowed and no claim will be allowed for adjustments or rescission of any sales based on the failure of a Lot to correspond with any standard and/or expectation of the Buyer.
35. **Risk of Loss for Personal Property.** Risk of loss with respect to Personal Property passes to the Buyer with the Fall of the Hammer. Neither Auctioneer nor Seller will be liable for any loss or damage to a Lot after such Lot is sold at the Auction, other than as may be directly and solely caused by Auctioneer's negligence, gross negligence, or intentional misconduct in handling and safeguarding the Lot while in Auctioneer's sole and exclusive possession.
36. **Buyer's Remedies; Bidders/Buyers Not Entitled to Incidental or Consequential Damages.** To the extent that any Bidder or Buyer may be entitled to damages or remedies, the sole and exclusive remedy available to Bidders and Buyers is a return of the Purchase Price actually paid. Under no circumstances will Auctioneer or the Seller be liable for incidental or consequential damages, including, without being limited to lost profits or reduced productivity. Each Bidder acknowledges and agrees that no Bidder or Buyer is entitled to specific performance or other equitable relief.
37. **Seller's Remedies.** If any Buyer breached such Buyer's obligations under these Terms or under a sale contract with the Seller of Property sold at the Auction, in addition to all other legal and equitable remedies, such property may be resold and the breaching Buyer will be responsible for any and all damages, including any deficiency or reduction in the Purchase Price, along with incidental damages.

Bidder Terms and Conditions Continued...

- 38. **Indemnification.** Each Bidder agrees to indemnify, defend, and hold Auctioneer and Seller harmless from any current or future claim regarding the Auction or the Property, including, without being limited to, fitness, use, damage, safety, or injuries to persons or property.
- 39. **Private Sale.** No Participant or Registered Bidder may offer to enter into a Private Sale for the purchase of any of the Property prior to, during, or after the Auction. If any of the Property is not Knocked Down at the Auction and Bidder enters into an agreement to buy (i) any of the Personal Property from the Seller within ten (10) days after the Auction, and/or (ii) any of the Real Property within ninety (90) days after the Auction, Bidder shall pay to Auctioneer an amount equal to Auctioneer's full commission and Buyer's Premium.
- 40. **Waiver.** Certain provisions of these Bidder Terms are for the exclusive benefit of Auctioneer and/or Seller(s). Such provisions, including, without being limited to, Bidder registration and qualification requirements, deposit and payment terms (including the method, form, and timing of payment), removal and delivery terms, and Property inspection terms), do not create, and will not be deemed to create, any benefits or rights in favor of any other persons, including competing Bidders, and may not be enforced by any other persons. Either globally or on a case by case basis Auctioneer and/or Seller may (but will not be required to) waive any provisions of these Terms that are intended for the benefit of Auctioneer and/or Seller.
- 41. **Compliance with the Law.** Bidder shall not engage in any illegal conduct on the Auction Site and shall comply with all federal, state, and local laws. Bid pooling occurs when Bidders collude to regulate, and artificially suppress, bidding in an effort to reduce the Hammer Price. Anyone participating in bid pooling will be removed from the Auction Site and referred for prosecution. Theft is a serious offense, and, if discovered, will be prosecuted to the fullest extent of the law. Instances of theft will result in immediate termination of bidding and removal from the Auction Site.
- 42. **Governing Law; Jurisdiction; Venue; Waiver of Jury Trial.** These Bidder Terms will be governed by and construed in accordance with the laws of the State of Indiana, including its statutes of limitations, but without regard to its rules governing conflict of laws. All claims, disputes, and other matters between the parties will be brought in the state or federal courts sitting in and for Elkhart County, Indiana, which courts will have exclusive jurisdiction, and will be the exclusive venue, for any and all such claims, disputes, and other matters. By submitting a Bidder Registration and accepting a Bidder Number each Registered Bidder irrevocably and unconditionally (i) agrees that any claim or suit relating to these Bidder Terms, or the transactions contemplated hereby, will be brought in the state or federal courts sitting in and for Elkhart County, Indiana.; (ii) consents to the jurisdiction of such courts for any such claim, suit or cause of action; (iii) waives any objection that such party may have to the laying of venue of any such claim, suit or cause of action in such courts; and (iv) waives any objection to the bringing of such claim, suit or cause of action in such courts on the grounds of *forum non conveniens*. Each Bidder, Buyer, and other Participants waive the right to a jury trial.
- 43. **Attorneys' Fees.** If any Participant breaches such Participant's obligations under these Terms, Auctioneer and/or Seller will be entitled to recover all costs and expenses, including attorneys' fees incurred in enforcing their rights.

Bright Star Realty and Auctions, LLC Licenses 

Indiana

Bright Star Auctions - AC32100007
Loren Beachy - AU10500161

Ohio

Bright Star Auctions - 2018000007
Loren Beachy - 2009000171

Kentucky

Loren D. Beachy - 259651

Virginia

Bright Star Auctions - 2908001059
Loren Dale Beachy - 2907004635

Wisconsin

Loren D. Beachy - 2990-52

North Carolina

Bright Star Auctions - 10455
Loren D. Beachy - 10381

Illinois

Loren Dale Beachy - #441002283

South Carolina

Bright Star Auctions Firm License - 4224

Tennessee

Loren D. Beachy - 7154

Pennsylvania

Bright Star Auctions Firm License#
AY002490

West Virginia

Licensed auction house
Loren Beachy - 2465

Mississippi

Bright Star Auctions Firm License# 1654F

All Bright Star Auctioneers have their individual state auctioneer licenses as needed.

• Upcoming Auctions •



• April 14/IronRing
Online & Phone Bidding Only



• May 1/Pine Log Company
State Road, NC



• April 17/Twin Gables
Oakland, MD



• May 4/WoodRing
Various Locations/Online & Phone Bidding Only



• May 8/IndFas Rental & Sales
Somerset, KY



• April 21/WoodRing
Various Locations/Online & Phone Bidding Only



• April 24/Estate of Ronald Hamilton
Lafayette, IN



• May 11/WoodRing
Various Locations/Online & Phone Bidding Only



• May 12/IronRing
Online & Phone Bidding Only



2022 Tigercat 610E
Grapple Skidder

Sold for \$182,500
IronRing - 3.10.26

Thinking of selling your sawmill?

- Call Eugene - (574) 498-7238

Consigning to IronRing?

- Call Myron - (260) 350-8953

Cheerfulness is contagious,
but don't wait to catch it
from others. Be a carrier.

BRIGHT STAR
AUCTIONS



AC32100007 (574) 825-0704

See brightstarauctions.com for more information...

Phone Bidding instructions for Bright Star Auctions

If you can't make the auction, Bright Star is happy to accommodate you over the phone. By following the instructions below, you will be able to listen to the auctioneer and announcer and enjoy the crystal clear audio on the Bright Star Auction line.

Registration:

- Call the office at (574) 825-0704 ext 5 to register and get a bidder number. Preferably do this before auction day. Share your fax or email to receive the updated catalog the day before the auction.

Joining the Auction:

- **Ring 1: Call (419) 677-0715 and enter ID#: 904 359 662#.**
 - Ring 2 (if applicable): Call (832) 680 -1799 and enter ID#: 464 897 846#.
- You'll be placed in the auction audience upon calling.

Bidding Process:

- To bid, press *6 to unmute, state your bidder number and "yes" (e.g., "bidder 2532, yes").
- The ringman communicates your bid to the auctioneer.
- Press *6 to mute yourself when you are done bidding.
- Be sure to speak your bidder number first, loudly, and clearly.

Post-Auction Payment:

- Call (574) 825-0704 ext 4 within two hours after the auction to arrange payment.
- Credit cards are only accepted on invoices with a total of less than \$2500. Cash payments are only accepted on invoices with a total of less than \$10,000.
- Payments are due immediately post-auction.
- If you don't have fax or email, you'll be notified of your total by phone.
- Mail checks to: Bright Star Auctions, 11751 CR 12, Middlebury, IN 46540.

Additional Tips:

- Please do not try to bid on speaker phone.
- Hundreds of photos in the online catalog.
- Log into the conference line 15 minutes early to avoid missing your lot.
- If you have trouble getting logged in, please call the office at 574-825-0704.

Trucking Services:

- US Logistics
 - Contact Nathaniel Stoltzfus
 - Phone: (570) 660-4246

- **Enjoy the convenience of bidding from home with Bright Star!**



Auction recordings are again available on the conference line:

Call: (712) 432-8774 - Conference id: 274448 # - Recording id: [6-digit date of auction] For example Williamsfield Valley Veneer was on September 21st, 2022. So, the recording id is 092122.

Press 1 to *pause or restart*, press 4 to *rewind* 2 minutes, press 6 to *fast forward* 2 minutes.

EquipmentEdge
11751 CR 12
Middlebury, IN 46540

DO YOU NEED TO SELL?
Are you thinking about an auction
but don't know if it is the right fit?

Call Eugene for a free consultation: (574) 498-7238

He will give you options:

1. An auction proposal, or
2. A cash offer, and
3. A recommendation of which would net you the most money and be the best fit for you, or
4. All of the above and let you decide

Everything is done with your best interests in mind and with the highest level of integrity and professionalism. We want you to recommend us to your friends when it is all over and your money is in the bank.

Whether you have one piece to sell or a multi-million dollar operation, we can help you and would love to.



\$182,500
IronRing - 3.10.26



\$140,000
Belleville Lumber - 3.20.26



\$115,000
IronRing - 3.10.26

Bright Star did a great job helping with all the cleaning, cataloguing, etc. and getting things ready for the auction. Also, did a great job on the advertising! With all their help, it made it a lot easier and we had a great auction! - *Oak Ridge Lumber*

BRIGHT STAR
AUCTIONS

IronRing
POWERED BY BRIGHT STAR