

Featured For Sale Listings



Bid Book®

• 12/31 - IronRing

Merry
Christmas

Is this a Sample Copy? See page 5!



POWER.

FOR THE LONG HAUL

We specialize in diesel power systems that are custom designed and built to meet **YOUR** specifications and needs. Keep your operation running at **full strength**.

CATERPILLAR

 **JOHN DEERE**

 **Cummins**



 **DETROIT**

 **POWER WORKS**
A DIVISION OF POWER SYSTEMS & SUPPLY, LLC

CALL NOW!
765-435-1507

EAGLE CLAWS

~9/32" available now~

~5/16" coming soon~



USA



OHIO

\$399 per box

plus \$8 shipping (Free shipping on 3 boxes)
7% tax (unless exempt)



Now available in
60ct. quantity!
Call for options!

Showcase Equipment: 260.633.4047

Table of Contents Page

From the Editor	4
Subscription Form	5
Market Report	6,7
Lumber Report	8,9

Bid Book Section

Auction Results	64-69
IronRing	74-92

Display Ads

Air Works	55
BAND-IT Company - Lavern Schrock	39
Blue Iron Metal Works	47
Boon Books	31
Byler Saw Shop	49
Bright Star Auctions	12-15
Complete Layout	24
Complete Setup	25
DJM	35-61
Double R Sharpening	53
Eagle Claws	2
ES Track	51
Farmshop Manufacturing	59
Hershberger Manufacturing	39
Hershey Machine	63
J&J Track	33
Jones Saw Tool	59
JS Welding	63
Kuier Kut (RJH Enterprises)	31
Lumberline Laser	62
Midwest Bandwheel Grinding LLC - Eli Hershberger	31
Midwest Lift Equipment	41
Midwest Sharpening Service	61
NE Tool Expo	33
Pine View Industries	43
Power Works	2
Showcase Rebuilt	23
Supreme Mfg.	28,29
Symbiz/Nate Nisley	59
Timber Buddy XP380	37
Timber Harvest	49
Todd Wilson	53

Showcase Listings

Band Sawmills	20
Circle Sawmills	20,21,26
Band Resaws	26,27,30
Gang Saws	31
Edgers	31-33
Debarkers	33,34
Chippers ~ Hogs ~ Grinders	34-37
Log Turners	37,38
Transfer Equipment	38-50
Blowers ~ Sawdust Removal ~ Cyclones ~ Barn Sweeps ..	50-52
Power Units ~ Gensets ~ Motors	52,53
Rolling Stock	53,54
Pallet Manufacturing ~ Dedusters	54-56
Sharpening	56
Chopsaws ~ End Trimmers	56-58
Air Compressors ~ Hydraulic Units	58
Scragg Mills	59
Miscellaneous (Woodworking, Metalworking, Ag, etc.)	69-61

Advertising Rates

2025 Rates - Per Month

Display ads	1 Month	3 Months
Eighth page (3.3125 x 2.5)	\$250	\$190 per month
Qtrr page (3.3125 x 4.875)	\$400	\$350 per month
Half page (6.58 x 4.875)	\$650	\$500 per month
Full page (6.58 x 9.875)	\$1100	\$900 per month
Classifieds	\$110	\$100 per month

Now Offering:

Front Cover Space (3" w x 1" h)	\$200
Rotating Website Ad (one month)	\$200
Featured Website Item (2 weeks)	\$99
Facebook Post (2 weeks)	\$50
Digital Newsletter Featured Item	\$50
Digital Newsletter Display ad	\$100

Listing ads	1 Month	3 Months
1 Item	\$250	\$200 per month
3 Items	\$600	\$570 per month
6 Items	\$1140	\$1140 per month
12 Items	\$2280	\$2280 per month



Contact Gaylord:

(574) 536-1646

info@sawmillexchange.com

Upcoming Deadlines

- Issue 26-01
- Ad Space: Dec 16
- Materials Due: Dec 18
- **Mail Date: Dec 22**



- Issue 26-02
- Ad Space: Jan 2
- Materials Due: Jan 9
- **Mail Date: Jan 16**



- Issue 26-03
- Ad Space: Jan 16
- Materials Due: Jan 23
- **Mail Date: Jan 30**



Gaylord Yoder

(574) 536-1646

info@sawmillexchange.com



From the Editor

Monday, Dec 15th, 2025



WOW! The Christmas season has really snuck up on us—only a week away. The weather sure feels right for a white Christmas. Cold, snowy, and windy seems to have been the pattern lately. Our boys are begging to go skating, and I just haven't found the time yet with having church at our house this past weekend. Maybe sometime this week we'll get out and check the ice.

Excitement is also building at our house as we get ready for a two-week vacation to Florida. We'll be catching the Amtrak in Elkhart on Saturday evening for a two-day train ride. I'm looking forward to some good family time with my toes in the sand and my mind off work—at least a little. (You can still leave a message if you need a catalog or want to subscribe.)

I'm hoping this issue reaches you in time for the 12/31 IronRing auction. With the holidays and mail schedules, fingers are crossed that we got it out soon enough. We plan to mail the 26-01 issue on Monday the 22nd. That issue will include the two January lumber auctions, scheduled for January 7 and January 20. Even if your book doesn't arrive in time, you can still tune in on those days if you're interested in buying lumber. There will be no IronRing or yard auctions in January (except Middlefield factory direct).

Please make sure this isn't your last issue. Check the expiration date by your address. If it shows 12/31/2025, now is the time to get a check in the mail. With the three-year option available, you can take care of it and relax.

We also plan to be at the Northeast Tool Expo on January 16 and 17 in Stanley, New York. I hope to see you there.

Thank you for your business in 2025. We look forward to serving you in 2026. As always, we're open to your suggestions and would love to hear your feedback. Wishing you and your family the very best this holiday season.

Until next time,



Wayne Nisley, Editor
(260) 214-4203
editor@equimentedge.com





Permanent Number_____

Phone_____

CC Info_____exp_____cvc_____

Echeck _____ Routing _____ Account _____

- ☐ 1 Year - \$60
- ☐ 2 Year - \$110
- ☐ 3 Year - \$150

If you see the word **'Sample'** on the back page by your address, you are only getting an occasional magazine and will need to subscribe to receive the 2 issues per month! If you see a date by your address, you are subscribed until that date.



Need a phone bidding buyer number for Bright Star Auctions?
Call their office at (574) 825-0704
Sawmill Exchange does not assign buyer numbers.



Please check a box for how long you want to subscribe and send this form with check to: Sawmill Exchange
11751 CR 12, Middlebury, IN, 46540

(260) 214-4203 / editor@equipmentedge.com / Fax: (574) 208-3531



Equipment Market Report



Brought to you by Bright Star Auctions
Eugene Hochstetler / Vice President / (574) 242-1100

As we moved toward the end of the year, the auction trail took us through Michigan, New York, Pennsylvania, and everywhere in between. Several mills had been idle for years, which kept the mill equipment soft, but the rolling stock stayed steady and often outperformed expectations. Here's a look at how the past few weeks unfolded.



2018 Cleereman Mill - Sold for \$145,000



2023 Cleereman Edger - Sold for \$105,000

We started in Lewiston, Michigan on November 21, where the grade mill had been shut down for more than two years. That made the sawmill equipment a little harder to move, though a few key pieces still drew interest.

The Cleereman slant mill entirety brought \$25,000, the TMT gang saw sold for \$10,000, the Morbark Stac-Trac went for \$12,500, and the 58" Morbark chip pack matched it at \$12,500. Rolling stock fared better, with an older TimberPro forwarder bringing \$47,500 and the John Deere 544J wheel loader selling for \$23,000. It was a tough market overall, but the seller was ready to close this chapter and move on.

On November 28, the team headed to the Lake Erie Equipment Auction. There wasn't much heavy equipment this time, but the late-model trailers and tractors brought strong bidding from start to finish. The 2024 Lynx mini skid sold for \$15,500, the New Holland tractor brought \$11,500, and the Wood-Mizer sawmill went for \$10,000. Ring 2 stayed busy all day with 700 lots of factory direct items and consistent bidder activity.

December 3 took us to the Adams Lumber liquidation in New York. The mill had been idle for four years, so once again the sawmill equipment came in soft. Even so, the Cleereman 36" carriage entirety sold for \$6,000, the Morbark debarker line brought \$9,500, and the Morbark chip pack, which was still a nice unit, went for \$17,000.

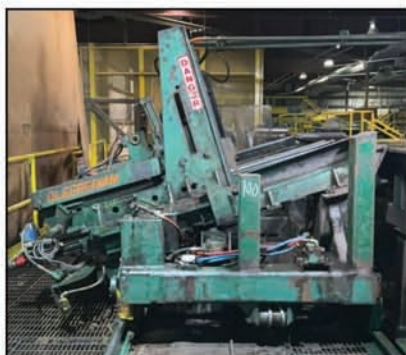

Cleereman Entirety- Sold! \$25,000



2005 Timberpro - Sold! \$47,500



Morbark - Sold! \$17,000



2001 Timberjack - Sold! \$38,000



2016 John Deere - Sold! \$37,000

Rolling stock more than carried the day. The Timberjack 360D cable skidder brought \$38,000, the 2016 John Deere 550K dozer sold for \$37,000, the International 5600 log truck went for \$36,000, and another older Timberjack skidder brought \$23,000. The Sellick all-terrain forklift rounded things out at \$15,000.

The next day, December 4, we were in Clymer, New York for a very strong outing. This lineup featured late-model, one-owner equipment, and the bidding reflected it. The 2018 Cleereman linear-positioning carriage entirety package sold for \$145,000, and the 2023 Cleereman edger brought an impressive \$105,000.

The HMC debarker sold for \$25,000, the John Deere 544K wheel loader brought \$60,000, and the John Deere 333G track skid steer sold for \$37,500. Even the attachments performed well, with JRB log forks selling for \$8500 and the bucket bringing \$8,000.

We wrapped things up at Guys Mills, Pennsylvania on December 5 for the Jacob A. Weaver liquidation. With more than 500 lots, it was a big day. Sawmill equipment stayed soft: the Precision 58" chip pack sold for \$27,500, the Nicholson ring debarker brought \$20,000, the sharp chain scragg mill went for \$15,000, and the Brewer three-head resaw brought \$8,000.

Rolling stock and miscellaneous equipment stayed steady, with the Volvo L60F selling for \$29,500, the 2011 Wacker Neuson mini wheel loader bringing \$26,000, the Survivor truck scale at \$22,000, and even an older plasma cutter selling for \$13,000. It was a long day, but sellers left feeling good about the results.

As we close out another busy stretch, thank you to everyone who took part in these year-end auctions. Wishing each of you a blessed holiday season and a very happy New Year!



Sold! We'll see you at the next auction!



12/31 IronRing Highlights!



Article Composed/Edited by:
Editor Wayne Nisley
(260) 214-4203
editor@equipmentedge.com





Lumber Market Report

Week ending Dec 5th.

**Prices are per board foot and are for green lumber. Prices reflect averages from various contributors from: PA, MI, NY, OH, MD, MO, OK
+/- indicates price change from the last report.*



	4/4				5/4			
Prices per board foot	FAS	1F	1C	2C	FAS	1F	1C	2C
Walnut	3.55	3.55	2.30+	1.25-	3.50	3.50	2.15	1.05
Cherry	1.23	1.23	0.60	0.35-				
Red Oak	1.20	1.20	0.90	0.70	1.00	1.00	0.40	
White Oak	2.75-	2.75-	1.20-	0.70+	2.90	2.90	1.25	0.50
White Hard Maple	2.00	2.00	1.15	0.65	2.10		1.00	
Br Hard Maple	0.90	0.90	0.50	0.40				
White Soft Maple	2.10	2.10	.90	.30				
Br Soft Maple	0.90	0.90	0.70	0.50				
Wmy Soft Maple	0.60	0.60						
Poplar	1.12+	1.10	0.50	0.23+	1.03	1.02	0.71	
Basswood					0.81	0.81	0.41	0.25
Beech	0.80	0.80	0.40	0.20				
Hickory	0.90	0.90	0.45+	0.60				
Ash	1.48	1.48	0.80	0.44				

Railroad Ties	36.25
Crane Mats	0.65
Hardwood Cants	0.49-
Walnut 90/90	6.50
Walnut 90/70	6.10

Hdw Cutstock	\$0.61+
Softwood Cutstock	\$0.61



Lumber Buyer/Seller Guide

List your business with:

- Name
- Contact info
- Location
- What you are buying or selling

Glen Bontrager	Quality crane mats wanted	Centerville, MI	269-467-4359
H&M Pallet	Selling quality cutstock	Holton, MI	231-821-8800
Merle Hamner	Selling crane mats, cutstock, etc Buying Walnut & Wh Oak standing timber	Kahoka, MO	660-342-8004
A Miller Precut	Custom Hardwood Pallet Stock	Middlefield, OH	440-645-7325
Linus Martin	Buying Wh Oak Logs & 4/4 green Wh Oak Lumber	Osage, IA	641-982-4911
A&M Sawmill	Selling Eastern Red Cedar lumber	Dunnegan, MO	417-292-0932
Hoosier Lumber	Selling Custom Hardwood & Softwood Pallet Cutstock	Lagrange, IN	260-350-1389

Introductory offer:
FREE for the rest of 2025!!
Get on the list today!
(574) 536-1646
info@sawmillexchange.com





7603 **\$17,500**

MORBARK 48" CHIP PAC

Equipped with a 100 HP electric motor powering the chipper and a 3 HP electric motor running the shaker. All components are in very good condition. Make your offer today!

307-272-6738

McAlisterville, PA.



3612 **\$65,000**

2023 HERSHBERGER STAVE RESAW

Can be converted to a grade resaw. 2023 unit with 21" square capacity, line shaft hook-up, and hydraulic variable-speed conveyor belts. Hydraulic unit included. Features 36" band wheel with hydraulic tension and (2) 2" x 20" bands. This outfit is like new with very little use. Option to split the system if only the head is needed for a grade mill. Make your offer today!

812-718-5997

North Vernon, IN.



5618 **\$19,500**

COOKS EDGER

2 Blade - 4" x 34" cutting capacity, powered by 34 HP Perkins diesel engine with Murphy panel. Showing 1,895 hours. Includes 1 stationary blade, 1 movable blade, and an extra set of split blades. Transport axle included. Contact: Toby Troyer, N2184 Cty Rd. B, Markesan, WI 53946 Make your offer today!

574-536-1646



No Photo Available

9625 **\$1500**

SLAB WOOD DUMP WAGON

Used gear, but the top section is like new. Heavy-duty construction. Located at: Toby Troyer, N2184 County Road B, Markesan, WI 53946.

Make your offer today!

574-536-1646



10602 **\$2300**

MORBARK CHIP BLOWER

40" blower with a 21 hp electric motor, all in very good condition. Make your offer today!

307-272-6738

McAlisterville, PA.



12610 **\$14,750**

DETROIT 60 SERIES GENSET

225 KW generator in excellent condition. 3-phase / 338 amps, 5,487 hours, 490 HP. Clean, powerful unit, ready to run.

Make your offer today!

307-272-6738

McAlisterville, PA

Merry Christmas

Wishing you God's blessings and peace in the coming year.

To our valued sellers and buyers — your support throughout 2025 means more than words can say. We look forward to serving you with gratitude and excellence in 2026.

— Bright Star Auctions



From our family to yours this holiday season:



Wishing you the best this holiday season!

Wayne Nisley, Editor
(260) 214-4203



Gaylord Yoder, Sales
(574) 536-1646

Thank you for your business in 2025! Looking forward to serving our customers in 2026!





Call Myron:
(260) 350-8953

December 31st - 9 AM EST

**Online &
Phone Bidding
Only!**



2025 John Deere 325G Skid Steer
Mio, MI



2018 Wood-Mizer LX450 Portable Bandmill
Moore, MT



2018 Takeuchi TL6R
Lowell, IN



2019 Manitou
Telahandler - Gap, PA



2009 Bil-Jax 5533XA
Boom Lift
New Concord, OH



Toyota 8FGU32
Topeka, IN



Load Lifter Laborer
8000 - Meyersdale, PA



1999 Komatsu WA95
Wheel Loader
Strasburg, PA



2013 Komatsu WA80
Kingman, IN



John Deere 655C
Stanley, WI



1988 John Deere 455G
Rio, WV

**Quality
Equipment!**



2006 Caterpillar D5G
LGP - Fort Plain, NY



2006 John Deere 350D
Arcola, IN



2020 Kubota U35-4
Loysville, PA



2005 Caterpillar 525B
Loganton, PA



2001 John Deere 748
G111 - Holtwood, PA



2013 John Deere 437D
Schuylkill Haven, PA



1998 Barko 225
Holtwood, PA



2006 Terex Pegson
1412 Impact Crusher
Angola, IN



2019 Kenworth T680
Reeds, MO



2001 Ferree Trailer Corp
LT-35D Lowboy
Trailer - Topeka, IN



2005 Ditch Witch FX30
Vacuum Trailer
Flat Rock, MI



2014 Kubota L3901
Tractor with LA525 Front
End Loader - Middlefield, OH



2015 John Deere
CP690 Cotton
Harvester - Rock Hill, SC

**Much
More!**



2021 Dyna SC16
Firewood Processor
Flat Rock, MI



2012 Baker Dominator
Stationary Bandmill
Atlanta, MO



2024 Brand NEW
Precision 58" Chipper
Wolcottville, IN

Need financing?
Fast, flexible options
available! Ask us about
Bright Star Financial
Services.

BRIGHT STAR
AUCTIONS



AC32100007 (574) 825-0704
10% online buyer's premium. Payment:
Cash, check, credit card, wire transfer.

**Bid
Your
Way!**

☒ Online Bidding: brightstarauctions.com

☒ Phone Bidding: Call (574) 825-0704 to receive a
FREE Bright Star Bid Book.



Embrace the Effortless Way of Buying and Selling Heavy Equipment Online

Benefits of Selling with IronRing

1. Affordable Flat Rate Commission

Enjoy our straightforward pricing - pay only \$500 in seller commission, with no hidden fees, regardless of what your pieces sell for.

2. Sell From Any Location

List your equipment from wherever you are. We've sold items from Washington to Maine, Texas to Canada, and everywhere in between. The buyer handles equipment pick-up, saving you significant time and effort.

3. Streamlined Selling Process

Our process is designed for your convenience. List, set a reserve price (if desired), and let us take care of the rest.

4. Reserve Price Option

Set a reserve to ensure you get the right price for your equipment, with no extra fees if the reserve isn't met. This is not a requirement, and we encourage you to sell your items without a reserve depending on your situation.

5. Advanced Marketing Strategies

Benefit from our comprehensive digital and print marketing campaigns, ensuring maximum visibility for your equipment. We put a lot of effort into staying abreast of current marketing trends and best practices to achieve or surpass auction value for your heavy equipment.

6. Global Buyer Network

Our platform reaches registered buyers worldwide, increasing your chances of a profitable result.

7. Expertise in All Heavy Equipment

We specialize in a wide range of heavy equipment, trucks, and trailers, ensuring your items find the right audience that is looking to buy quality equipment.



Why Choose IronRing?

IronRing stands out for its dedication to providing an exceptional auction experience. We are more than just a platform; we are a community dedicated to making heavy equipment trading as efficient and profitable as possible.

"It was a pleasure meeting and working with you ahead of the auction. You made the experience easy. Additionally, I've not seen any organization use today's technology more competently than what I've experienced with Bright Star. You are providing a needed service and doing it very well. Thanks again."

- Brad A. (An IronRing Customer)



Premium Cut Stock Lumber Twice Monthly Auction Series

This auction provides an excellent opportunity to purchase high-quality pallet stringers in bulk. Each sale will feature up to 10 semi loads of premium cut stock lumber, supplied by a trusted source and ideal for pallet manufacturers and regional distributors. While specific inventory will vary from sale to sale, buyers can expect notched #1-grade stringers with a 99% usability rate - perfect for restocking at competitive prices. Auctions are held twice monthly, and all items sell absolute with no reserves. For an updated catalog and full details, please call our office at (574) 825-0704, closer to the auction date.

We are also actively seeking additional consignments to meet growing buyer demand. If you have cut stock lumber or related materials to sell, we'd love to talk. Our team can help you reach a national audience and turn your inventory into cash - quickly and effectively.



**Got Lumber?
Consign Today!**

We're continuing to hold lumber auctions on a regular schedule—every 1st and 3rd Tuesday of the month. Mark your calendars for the upcoming lumber auction dates:

- January 7th
- January 20th
- February 3rd
- February 17th
- March 3rd
- March 17th
- April 7th
- April 21st

BRIGHT STAR
AUCTIONS



AC32100007 (574) 825-0704

Selling my cut stock lumber through Bright Star's Premium Cut Auction has been a turning point for my business. The process is straightforward and reliable—I know exactly when my lumber will sell, and I always get paid within a week. Bright Star's marketing puts my products in front of serious buyers nationwide, and I've consistently seen strong prices and quick sales. Since partnering with Bright Star, I've reached new customers, moved more inventory, and grown my business. If you want a hassle-free way to sell your lumber and expand your reach, I highly recommend their auction. - John Gusler, Fairview Woodyard, Fairview MI

**Quality
consignments
wanted of sawmill
& forestry
equipment!**



**Now is the time
to consign!**

February 10th - 9 AM EST

Call Myron:
(260) 350-8953

**Pay zero seller commission on any item with a
projected auction value of \$7,000 or more,
including items with reserves.
Deadline to consign is Friday, January 16th, 2026.**

**Midwinter
Special!!
No Commission!**

Past IronRing Results:



2023 Tigercat 620H Skidder
Sold for \$232,500



2023 Wood-Mizer WM4500
Industrial Sawmill Entirety
Sold for \$230,000



2021 TimberPro TN 725D
Track Harvester
Sold for \$210,000



2011 Kawasaki 115ZV2
Wheel Loader
Sold for \$175,000



1999 Caterpillar 517
Grapple Dozer
Sold for \$120,000



2020 Tigercat 602 Dual Arch
Grapple Skidder
Sold for \$120,000



2005 John Deere 548GIII
Skidder
Sold for \$97,500



2002 Cat D8R II Dozer
Sold for \$95,000



2020 John Deere
648L II Skidder
Sold for \$87,000



2023 Echo 45HD2
Hydraulic Bandmill
Sold for \$83,000

**Virtual Auction -
Sell Equipment From
Your Location!**

Consign Now!

BRIGHT STAR
AUCTIONS



AC32100007 (574) 825-0704
10% online buyer's premium. Payment:
Cash, check, credit card, wire transfer.

**Bid
Your
Way!**

☒ Online Bidding: brightstarauctions.com

☒ Phone Bidding: Call (574) 825-0704 to receive
a FREE Bright Star Bid Book.



Merry Christmas!

*The Reason, Today's Spending, Traditions,
and Number One Tourist Attraction.*



Luke 2: 1-14

And it came to pass in those days, that there went out a decree from Caesar Augustus, that all the world should be taxed. (And this taxing was first made when Cyrenius was governor of Syria.) And all went to be taxed, every one into his own city. And Joseph also went up from Galilee, out of the city of Nazareth, into Judaea, unto the city of David, which is called Bethlehem; (because he was of the house and lineage of David:). To be taxed with Mary his espoused wife, being great with child.

And so it was, that, while they were there, the days were accomplished that she should be delivered. And she brought forth her firstborn son, and wrapped him in swaddling clothes, and laid him in a manger; because there was no room for them in the inn. And there were in the same country shepherds abiding in the field, keeping watch over their flock by night. And, lo, the angel of the Lord came upon them, and the glory of the Lord shone round about them: and they were sore afraid.

And the angel said unto them, Fear not: for, behold, I bring you good tidings of great joy, which shall be to all people. For unto you is born this day in the city of David a Saviour, which is Christ the Lord. And this shall be a sign unto you; Ye shall find the babe wrapped in swaddling clothes, lying in a manger. And suddenly there was with the angel a multitude of the heavenly host praising God, and saying, Glory to God in the highest, and on earth peace, good will toward men.

Today, Christmas is both a time of joy and generosity. According to the National Retail Federation's 2025 forecast, holiday spending from November through December is expected to surpass \$1 trillion for the first time. This includes gifts, food, travel, decorations, and other seasonal items. On average, Americans plan to spend about \$890 per person on holiday gifts, food, decorations, and other seasonal items. While prices and economic concerns shape how families plan their budgets, the focus for many remains on spending time with loved ones and making the season meaningful.

While some of us may not follow certain traditions, understanding their origins adds a layer of historical interest to the season. The Christmas tree, for example, traces its roots back to 16th-century Germany. Devout Christians brought evergreen trees into their homes as a symbol of life and hope in the winter months. German immigrants later introduced this practice to the United States, where it became widespread.

Another tradition that has captured public imagination is the figure of Santa Claus. This idea blended many cultural influences over centuries. People first celebrated St. Nicholas, a 4th-century bishop known for secret gift-giving and generosity. Over time, stories of gift-giving figures in European folklore, including Dutch traditions of "Sinterklaas" and other seasonal characters, merged with the legend of St. Nicholas to become the more familiar modern image often depicted in popular culture.

One of the most recognizable symbols of the Christmas season in the United States is the Rockefeller Center Christmas Tree in New York City. Each year, a large Norway spruce is chosen and transported to 30 Rockefeller Plaza, where it becomes the centerpiece of one of the most watched holiday traditions in the country. The 2025 tree is a 75-foot Norway spruce that was brought from upstate New York and will be lit in early December with more than 50,000 LED lights and a Swarovski crystal star. Since the first official lighting ceremony in 1933, this tradition has served as a festive beacon during the holiday season, capturing attention nationwide as families at home tune in or follow the story each year.



***Jesus is the
reason for the
season!***



The Windmill That Changed the Lumber World

When people think about early sawmills, most picture a water wheel turning slowly beside a creek. But one of the biggest steps forward in lumber history did not come from water at all. It came from the wind.

In 1593, a Dutch inventor named Cornelis Corneliszoon introduced a wind-powered sawmill that quietly changed how lumber was produced. At first glance it looked like an ordinary windmill, the same kind already used to grind grain. What made it different was what happened inside. Corneliszoon figured out how to take the spinning motion of the windmill and convert it into the back-and-forth motion needed to saw logs into boards.

Before this idea, lumber production was slow, exhausting, and dangerous. Logs were cut using a pit saw, with two men working together—one standing on top of the log and the other below—pulling the saw up and down by hand. It was hard labor, and progress came one stroke at a time. Producing enough boards for large projects, especially ships, could take weeks or even months.

The wind-powered sawmill changed that overnight. Instead of human muscle doing the work, the wind drove the saw blade while logs were fed steadily into position. Boards could be produced faster, more evenly, and with far less strain on workers. This was one of the most important efficiency upgrades the lumber world ever experienced. It was not flashy, but it worked—and it worked well.

The timing of this invention mattered just as much as the invention itself. The Netherlands was a major shipbuilding nation, and ships required enormous amounts of lumber. Faster sawing meant ships could be built and repaired more quickly, trade could expand, and labor demands could be reduced. Historians suggest that this system increased lumber output several times over compared to hand sawing alone. That kind of improvement feels familiar to modern sawyers who remember their first major upgrade in mill equipment.

While wind-powered sawmills did not spread everywhere, the idea behind them did. Corneliszoon proved that natural power could replace brute labor, setting the stage for water-powered mills, then steam, and eventually the electric and diesel-powered mills we rely on today. This was more than a new design—it was a shift in thinking.

Looking back from today, modern sawmill equipment is far removed from that early windmill, yet the goal remains the same. Mill owners still chase faster production, smoother flow, better yield, and less physical strain on people. The wind-powered sawmill of 1593 stands as a reminder that progress often begins with a simple question: how can we let power do the work instead of people?





Help Us Grow Together!

As we gear up for an exciting 2026 at Sawmill Exchange, we are looking to expand our network. Know a company or seller that would benefit from advertising with us? Refer them today! Your partnership has been vital to our growth, and we'd love your help connecting with more clients. Simply fill out the form below with their details. As a thank-you, **you'll receive \$50** for every successful referral! Submit your referral now and let's build success together!

Your Information:

- Name:
- Mailing Address:
- Contact Information:

Referral Details:

- Name of the Person You Are Referring:
- Contact Information of the Referred Person:
- Additional Details About the Referred Person:

Referrer Signature: _____

You may return your completed form by mail to **11751 Co Rd 12, Middlebury, IN 46540**, or simply email it to **info@sawmillexchange.com**.

Thank you for your referral.

MAXIMIZE YOUR SAWMILL'S POTENTIAL

with Showcase Equipment

Optimize Efficiency + Boost Productivity

From consultation to installation, Showcase Equipment is here to *help you succeed.*



Comprehensive Consultations

Our experts will visit your facility, evaluate your needs, and provide personalized recommendations on the best equipment for your operation.



Custom Solutions Just for Your Business

We don't just sell equipment; we partner with you to design an efficient layout tailored to your goals.

Call **260-633-4047** to schedule your consultation and discover the Showcase difference!

SE **SHOWCASE
EQUIPMENT LLC**

260-633-4047 | Wolcottville, IN
ShowcaseEquipment.us



1000-2000

BAND SAWMILLS

Call to advertise your equipment!

(574) 536-1646



1058 \$15,000.00

VERTICAL BAND HEADRIG

Smicksburg vertical band head-rig, 1-3/4" x 30" band wheels, 2-7/16" arbors, line-shaft ready, includes skid of spare parts and is ready for production

260-633-4047

Wolcottville, IN



1059 \$21,000.00

BANDMILL

WM LT-300 band mill, electric drive, includes off-bearing belt, log deck, cab and all controls, recently in production and ready to use

260-633-4047

Wolcottville, IN



1629 \$7,500.00

HD36 NORWOOD BAND MILL

Uses a 1-1/2" band with a 16' cutting length. Powered by a 23 HP Briggs gas engine. All manual operation. In good condition MAKE AN OFFER TODAY.

570-745-2285

Jersey Shore, PA.



1630 \$19,500.00

LT300 WOOD-MIZER THIN KERF HEAD RIG W/CAB & CONVEYOR

Serial # LT300D1108335B4.00, 9,187 hours. Powered by a 30 HP Lincoln 460V 3-phase electric motor. All components were in good operating condition when installed. Cuts up to 20' in length and includes log turner, both new and used 184" x 1.5" blades, and a cab with heat and A/C. Comes with a 14" x 40" conveyor with 24" belt and a 5.5' x 22" two-strand log deck (no stop and unloaders). Ready for work. Make an OFFER today.

256-612-9537

Elizabeth, IN



1633 \$45,000.00

3665D BAKER BAND MILL

2019 model equipped with a 4TNV90 Yanmar diesel engine installed in March 2025, with only around 1500 hours of use. Features a 40" x 24" cutting capacity and is fully hydraulic, with the hydraulic power unit included in the price. Also includes wheels and axle for mobility. This machine is in good condition and ready for production. Make an OFFER today.

270-498-8454 driver VM

Cadiz, KY



1635 \$45,000.00

BAKER BBS-0 36-30 BAND MILL & BAKER BOARD EDGER SETUP

1999 setup. The mill is powered by a 30 HP electric motor, fully hydraulic (no networks) with a cutting capacity of 30" x 14". Includes a Baker board edger powered by a 15 HP electric motor, and a 7' x 15' three-strand log deck. Hydraulic unit is powered by a 7.5 HP electric motor. A solid working package ready for production. Make an offer today!

540-875-8127

Huddleston, VA



1636 \$60,000.00

2022 TRU CUT EHS 70 BAND MILL

Equipped with a 2" band and 28" band wheels featuring hydraulic band tensioning. Offers a 70" cutting diameter capacity and 55" total blade height movement. Includes an electric motor, a sawdust chute, and an exhaust port.

In excellent condition. Make an offer today!

412-559-8195

Gibsonia, PA



1637 \$49,000.00

2020 TIMBERKING BAND MILL

37 HP Kohler gas engine and only 300 hours. Handles logs up to 37" x 21' and lifts 5000 lbs with hydraulic loading arms. Equipped with a bi-directional log turner and advanced networks featuring 5 preset direct-action hydraulic functions. Smooth, strong, and ready for production.

Make your offer today!

337-277-2508

Lafayette, LA.



1638 \$70,000.00

2022 WOOD-MIZER LT70 WIDE HEAD BAND MILL

Powered by a 55 HP Yanmar diesel with approximately 620 hours. Equipped with debarker, adjustable outriggers, and comes with some new blades and extra parts. Runs and operates great. Make an offer today!

417-455-3097

Neosho, MO



2000-3000

CIRCLE SAWMILLS

Call to advertise your equipment!

(574) 536-1646



2063 \$35,000.00

CIRCLE MILL

Cleereman 3 head-block, 36" carriage, Timber Tiger electric set-works, includes track/ drive/ 60" husk/ cab and all controls, in good working condition

260-633-4047

Wolcottville, IN



HONESTY. INTEGRITY. TRUST.

Customer Service *That Shines!*

At Showcase Equipment, exceptional customer service is more than a promise – it's our way of doing business.

Honesty: Transparent guidance you can rely on.

Integrity: Every interaction is built on doing what's right.

Trust: A reputation earned by putting customers first.

From helping you select the right equipment to standing by your purchase, we're here to ensure your satisfaction every step of the way.

**Call 260-633-4047
to discover the
Showcase difference!**



260-633-4047
Wolcottville, IN
ShowcaseEquipment.us



2072 **\$11,500.00**

MEADOWS MILL

Meadows 4 headblock carriage, Model; #3 DELUXE, 43" center to center wheels, 110 volt over air solenoids, good working condition
260-633-4047

Wolcottville, IN



2076 **\$25,500.00**

CIRCLE MILL

Cleereman 3 head-block, 141" knees, Model; 36, SN; 115, air set-works, includes 56' of track-frame and cable drum, working condition
260-633-4047

Wolcottville, IN



2078 **\$47,500.00**

CLEEREMAN 4 HB MILL

Cleereman 4 head block, Model 40, air over air setworks, includes cab/track-frame/carriage drive and all controls, in good working condition
260-633-4047

Wolcottville, IN



2087 **\$20,000.00**

HMC 4 HEAD BLOCK CARRIAGE

HMC HC-40, serial #330-1982, 4 head-block carriage, 110 volt electric over air set-works, 50 hp carriage drive, air powered dogs, 40' long track, was used with band head, includes cab, controls and log turner, complete unit ready to operate and in good condition
260-633-4047

Wolcottville, IN



2088 **\$47,500.00**

CLEEREMAN CARRIAGE

Cleereman 3 head-block carriage, Silva-Tech computerized set-works, 48' long track/frame, includes cab, drive, husk and all controls, good working condition
260-633-4047

Wolcottville, IN



2089 **\$20,000.00**

CIRCLE MILL

HMC AC-40 4 head-block carriage, Silva-Tech set-works with spare parts, air dogs, husk has 48" dia bottom blade and 36" dia top saw, includes complete mill package including 42" chain Log Turner (Sawmill) and nose skids, working condition
260-633-4047

Wolcottville, IN



2093 **\$35,000.00**

CIRCLE SAWMILL

Corley 3 head-block circle mill, DY turbo-turners, Accura-Set set-works, air over air, almost hyd carriage drive, includes cab, husk, track, drive and all controls, recently in production and ready to work
260-633-4047

Wolcottville, IN



2094 **\$5,000.00**

SPLITTER SAW

designed to split cants, boards, etc., 50hp electric drive, 81x chain, 40" dia inserted tooth blade, hyd drive on feed, good working condition
260-633-4047

Wolcottville, IN



2095 **\$2,500.00**

CIRCLE SAW HUSK

fits 56" dia blade, includes off-bearing belt, good working condition
260-633-4047

Wolcottville, IN



2096 **\$45,000.00**

HMC CIRCLE MILL

HMC 4 head-block circle mill, complete mill package, includes husk w/ top saw, carriage drive, operator cab, and all controls, price includes BRAND NEW set-works and mill gone through shop and ready for production
260-633-4047

Wolcottville, IN



2097 **\$17,500.00**

CIRCLE MILL

Helle 4 headblock carriage, complete package includes track-frame, husk, controls, carriage drive, unit hasn't ran in a while and may need some hoses changed, overall in good condition
260-633-4047

Wolcottville, IN



2100 **\$8,500.00**

CIRCLE SAW HUSK

Cleereman circle saw husk, for left hand carriage, includes 56" dia blade in good condition, off-bearer belt is 24" wide x 60" long, includes 200 hp electric motor, unit is in very good condition and ready to work
260-633-4047

Wolcottville, IN

REBUILT? **REDEFINED.**

The Showcase Rebuilt Difference

We rebuild your favorite brands of equipment and focus on making our Showcase Rebuilt equipment to consistently match (*or surpass*) new equipment.



- EXCEPTIONAL QUALITY
- BETTER PRICES
- WARRANTY GUARANTEED



260-633-4047
WOLCOTTVILLE, IN
SHOWCASEEQUIPMENT.US

SETUP YOUR SAWMILL *for Success*

RETOOL YOUR SAWMILL WITH SETUPS & PRINTS

- CONSULTATION ON SETUP AND EFFICIENCY
- ONE PACKAGE EQUIPMENT PRICE FOR ALL
- CHOOSE YOUR FAVORITE BRANDS OF EQUIPMENT
- NEW MILL DESIGN AND LAYOUT
- TRADE-INS FOR USED EQUIPMENT
- EXISTING MILL UPGRADE



260-633-4047 | WOLCOTTVILLE, IN
SHOWCASEEQUIPMENT.US

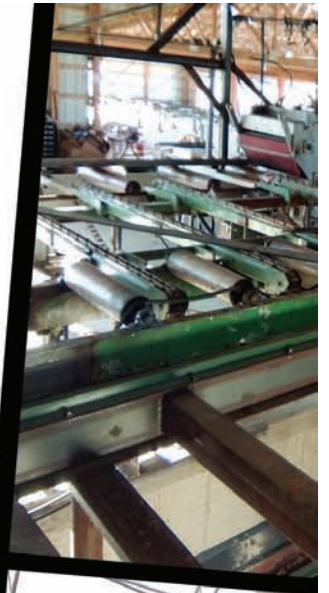

YOUR VISION, *OUR EXPERTISE*

Complete Sawmill Solutions Tailored to You!

Transform your timber business with a fully customized sawmill setup designed for maximum efficiency and productivity. Our experts guide you every step of the way.

IN-PERSON CONSULTATION

Understand your unique needs and goals.

DESIGN & LAYOUT

Optimize your space for smooth operations.

TIMELINE PLANNING

Deliver your dream setup on schedule.

Call **260-633-4047** to schedule your consultation and take the first step toward sawmill success!



260-633-4047
Wolcottville, IN
ShowcaseEquipment.us



2101 **\$399.00**
EAGLE CLAW SAW BITS
 9/32", these are comparable to the Simonds dominator, call if you have any questions
260-633-4047

Wolcottville, IN



2103 **\$25,000.00**
CIRCLE MILL
 Cleereman 3 head-block carriage
 110 volt -over-air set-works, bottom dog
 flippers, working condition
260-633-4047

Wolcottville, IN



2104 **\$45,000.00**
CIRCLE MILL
 Meadows 3 headblock carriage, 56" dia blade,
 PLS5000 computer networks, includes log turner,
 3 blade vertical edger, track-frame, husk and all
 controls, good working condition
260-633-4047

Wolcottville, IN



2105 **\$22,500.00**
CIRCLE MILL
 Meadows 4 head-blocks, complete mill with
 all controls, networks, cab, husk,
 drive and log turner, ready for production
260-633-4047

Wolcottville, IN



2106 **\$47,500.00**
CIRCLE MILL
 Meadows 4 head-block complete mill package,
 includes carriage, track/frame, husk w/ top saw,
 54" bottom saw, 30" top saw, operator cab and all
 controls, good operating condition
260-633-4047

Wolcottville, IN



2609 **\$19,500.00**
MONTGOMERY CIRCULAR SAWMILL
 Right-hand mill with 4 headblocks, 12V/hydraulic networks, and a 16'
 carriage. Equipped with automatic networks and a cab with controls.
 Includes a 36" Meadows chain turner. Parts for this mill are
 available. Optional Add-On: Cleereman husk with top & bottom
 mandrels and three 52" F-style blades. MAKE AN OFFER TODAY.
570-745-2285
Jersey Shore, PA.



2622 **\$28,000.00**
RIGHT HAND CIRCULAR SAWMILL SETUP
 A complete setup featuring a 14' with 3 headblock air dogs, air-electric networks, and
 a 4-axle carriage on a 46' track with operator controls mounted on a platform. Runs
 decent, though it has a few minor air leaks. Includes two hydraulic tanks, a 150-gallon
 Ingersoll-Rand air compressor, and the equipment is powered by a 471 Detroit Diesel
 with a 100-gallon fuel tank. A 2-strand 14" green chain and a 56" blade are also
 included. Make an offer today!
989-304-0275

Blanchard, MI



2623 **\$8,250.00**
MULTIPLE DIMENSIONAL MILL
 Equipped with a 28 HP Kohler engine.
 The mill is workable and runs, but is being
 sold as-is for moving. Make an offer today!
641-203-2287

Seymour, IA



2624 **\$11,500.00**
#8 CORLEY HAND SET CIRCLE MILL
 1960s RH hand-set mill with 3 headblocks. Electric motor,
 was in operation until 2021. Includes many extra parts.
 Still in good working condition and ready to load.
 Comes with two 60" blades. Make your offer today!
918 782 7818

Afton, OK



3000-4000

BAND RESAWS

Call to advertise your
 equipment!

(574) 536-1646



3069
BREWCO RESAW
 The Wolf Model; B-1600, SN; BBH0479, includes complete
 run-around system and all controls, uses 2" band, 40hp
 electric, this unit will be "SHOWCASE REBUILT", call for
 customizing options and for a time-line, UNIT WILL BE
 LIKE NEW WITH A FULL WARRANTY!
260-633-4047

Wolcottville, IN



3072 **\$75,000.00**
BAKER 5 HEAD RESAW
 SHOWCASE REBUILT! Baker 5 head resaw,
 electric drive, includes return belt and 1 turn
 table, PRICE INCLUDES A COMPLETE
 REBUILD AND A FULL WARRANTY!
260-633-4047

Wolcottville, IN



3082 \$12,500.00

BAKER RESAW

Baker single head resaw, Model; BBR-O, Serial#; 04-3371, has tilting infeed belt w/ digital display, electric drive, includes spare parts/ blades, excellent condition
260-633-4047

Wolcottville, IN



3087 \$40,000.00

GRADE RESAW

Hochstetler" band resaw, 12" x12" x 12' long capacity, 2" x 30" band wheels, line-shaft ready, foot print 11'6" wide x 28'6" long, complete run-around system ready to work, very good condition
260-633-4047

Wolcottville, IN



3091 \$8,500.00

RESAW

Brewco single head resaw, line-shaft ready, working condition
260-633-4047

Wolcottville, IN



3092 \$17,500.00

SINGLE HEAD RESAW

Pro-Cut BRAND NEW! single head resaw with return, lineshaft ready, option available for electric power, ready for production
260-633-4047

Wolcottville, IN



3093 \$15,000.00

RESAW

Brewer Golden Eagle single head resaw, electric drive, 36" dia wheels, return belt, includes numerous extra blades, this machine is in excellent condition and ready for production
260-633-4047

Wolcottville, IN



3097 \$27,500.00

BREWER RESAW

Brewer 2 head resaw with complete run-around system, electric/ hyd drive, good working condition
260-633-4047

Wolcottville, IN



30" CAMBIO DEBARKER

FOR SALE - \$55,000

30" Cambio 5 arm ring debarker, electric drive, includes infeed/ outfeed log troughs and all controls, in good condition and ready for production



SE SHOWCASE EQUIPMENT LLC

Explore all our inventory at
ShowcaseEquipment.us or call
260-633-4047 to learn more.
ShowcaseEquipment.us



GREEN CHAIN

c55 Chain is standard but we can put any chain on, reduction gear powered by a drive of your choice

Drive Options include:

- 2-6 Strand
- Any length & width
- Endless Chain options



LOG DECK

Heavy duty tula winch powered by drive of choice: hydraulic, electric, or line shaft

Drive Options include:

- 2-6 Strand
- Any length & width
- H78 chain
- Stop-n-load

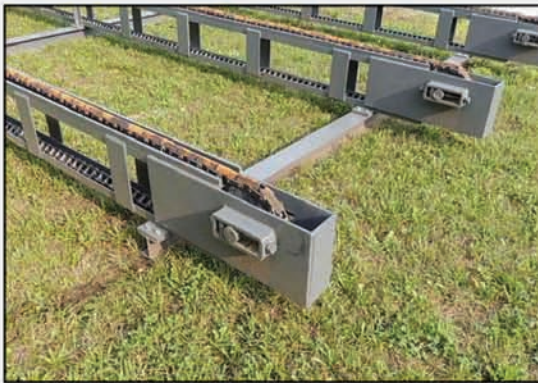

CUSTOM SIZES AVAILABLE ON ALL EQUIPMENT

Contact John for more information or to place an order today!

260-633-4047, ext. 5 | jy@showcaseequipment.us
206 Vine Streer, Wolcottville, IN 46795

FROM ONE PIECE TO A COMPLETE SET-UP!



LUMBER CART

42" x 92" cart includes casters and 2 uprights.



ROLLCASE

6" diameter rolls are standard, any size diameter rolls are available. Any length or width. Drive options include: hydraulic, electric, or line shaft.



260-633-4047 | Wolcottville, IN
ShowcaseEquipment.us

Top Quality, Great Value!
Custom Sizes Available

Visit ShowcaseEquipment.us
or call 260-633-4047 today
to learn more!



3099 **\$8,500.00**
SINGLE HEAD RESAW
Morgan single head resaw, has return belt, electric drive, good working condition
260-633-4047

Wolcottville, IN



3100 **\$52,500.00**
RESAW
Baker 6-head resaw, electric drive, good working condition
260-633-4047

Wolcottville, IN



3103 **\$21,500.00**
RESAW
Morgan double head resaw with return, lineshaft ready, upgraded to guide rollers, recently in production, good condition
260-633-4047

Wolcottville, IN



3104 **\$32,500.00**
RESAW
Pro-Cut single head resaw, complete run-around system with turn table on end, line shaft ready recently in production and in excellent condition
260-633-4047

Wolcottville, IN



3105 **\$32,500.00**
RESAW
Baker 3-head band resaw, set up for line-shaft operation, upgraded to guide rollers, includes "built-in" cant sizer, good working condition
260-633-4047

Wolcottville, IN



3106 **\$15,000.00**
BAND RESAW
Baker 2 head resaw with return belt, no power, good working condition
260-633-4047

Wolcottville, IN



3107 **\$21,500.00**
RESAW
Morgan double head resaw, return belt, line-shaft ready, price includes having gone through shop, upgraded to roller guides, good condition ready for production
260-633-4047

Wolcottville, IN



No Photo Available

3623 **\$8,000.00**
MORGAN SINGLE HEAD BAND RESAW
1 1/4" band with steel band wheel recently recrowned. Equipped with return belt and roller guides. Recently in operation, line shaft ready, and in good condition. Make an OFFER today.
574-536-1646

Camden, MI



3626 **\$130,000.00**
2024 HERSHBERGER GRADE RESAW
Cutting capacity 16' x 16' x 14' long. Equipped with 12V over air setworks—this unit truly works like a charm! A complete run-around system in excellent condition. New in March 2024 with less than 1,000 hours of run time. Performs exceptionally well and is ready to go straight into production. Ready for work. Make an OFFER today.
641-876-5555

Davis City, IA



No Photo Available

3629 **\$6,000.00**
SINGLE HEAD MORGAN RESAW
Equipped with a return belt and block guides. Line shaft ready and in very good working condition. Make your offer today!
812-818-0707

Vevay, IN



3631 **\$8,000.00**
MORGAN RESAW W/RETURN BELT
15 HP, 480V, 3-phase electric motor. Uses 1" band with cutting capacity up to 8". Equipped with 6" non-slip vari-drive feed belt and spring-loaded hold-down wheels. Overall dimensions: 11' long, 68" wide, 52" high. Total weight approx. 1,650 lb. In excellent condition. Make your offer today!
607-642-8355

Owego, NY



3632 **\$8,000.00**
FAST LINE 128 GATOR RESAW
Hydraulic powered with steel band wheels, air up/down controls, and air blade tension. 8 1/2" cutting capacity. Includes return belt. All in good working condition. MAKE AN OFFER TODAY.
270-925-5159

Cub Run, KY



4000-5000

GANG SAWS

Call to advertise your equipment!

(574) 536-1646



4026

CORLEY GANG EDGER

8" capacity, includes infeed/outfeed, electric drive, THIS UNIT NEEDS TO BE REBUILT, CALL FOR OPTIONS!!
260-633-4047

Wolcottville, IN



4041

GANG SAW

\$12,500.00

RoJo double arbor gang saw, 6" thick x 8" wide capacity, includes sizer head, line shaft ready, includes blades/spacers, good working condition
260-633-4047

Wolcottville, IN



5000-6000

EDGERS

Call to advertise your equipment!

(574) 536-1646



5089

\$17,250.00

SHURMAN GANG EDGER

6"x42" wide overall, includes infeed and outfeed rollers, working condition
260-633-4047

Wolcottville, IN



5103

\$85,000.00

TIERNEY GANG SAW/EDGER

6" capacity gang edger, gang side is 16" wide- edger side is 28" wide, this unit will be "SHOWCASE REBUILT" and come with a full warranty, call to customize to your specs and for a time-line
260-633-4047

Wolcottville, IN



KUIET KUT GRINDER

BY RJH ENTERPRISES

11617 County Road 19 • Sanford, CO 81151

Where Sawmill Waste is a Lack of Imagination.

The ORIGINAL & Proven Design Is BACK!



12" - 16" - 20" sizes available.

All original Kuiet Kut parts in stock and available for immediate shipment. Parts and Grinders manufactured and shipped from Western New York.



To place an order or for more information call 719.298.0975.

ALL 4 AT YOUR DOOR FOR \$80.00

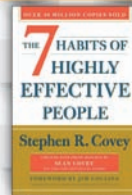

37274 \$19.99



40466 \$19.95

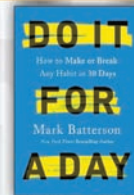

92849 \$17.00

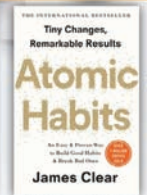

11292 \$27.00



BOON BOOKS

The Businessman's Library

1635 S 1000 W, Shipshewana, IN 46565

Ph. (574) 821 2000

Fax. (574) 821 3000

read@boonbooks.net

Midwest Bandwheel Grinding, LLC

Phone: (989) 875-9329



- Bandwheel Grinding
- Bandmill & Bandsaw Alignments
- Bandsaw/Filing Room Experienced
- Insured

Eli Hershberger

Email: ejhershberger1220@gmail.com



5111 **\$17,250.00**

CORNELL EDGER

6" x 42" capacity, MN: HE42, SN: 703-10-81, single arbor, (4) 19" saws, 2 movable blades, 8' infeed, 8' powered outfeed, electric drive, comes w/ spare spacers, saws and laser lights

260-633-4047

Wolcottville, IN



5114 **\$10,750.00**

COOK EDGER

Model:36EZTD, SN: 42, 5" x 21" tailing belt outfeed, 38" x 9' infeed rolls, 6" x 36" infeed cap, control panel, manual blade set, (2) 20" blades both are adjustable, electric drive, good heavy duty older unit

260-633-4047

Wolcottville, IN



5118 **\$11,500.00**

EDGER

4" x 30" wide capacity, 2 movable blades, includes BRAND NEW ARBOR, very good condition

260-633-4047

Wolcottville, IN



5122 **\$13,500.00**

BREWCO EDGER

4" thick x 20" wide capacity, powered by 2 separate electric motors, includes 16' long tailing belt, unit is in very good working condition

260-633-4047

Wolcottville, IN



5124 **\$6,500.00**

VERTICAL EDGER

2 split blades, 40 hp electric powered, good working condition

260-633-4047

Wolcottville, IN



5131 **\$12,500.00**

VERTICAL EDGER

Helle 2 blade vertical edger, 22" dia blade, 40 hp electric drive, price includes going through shop, good working condition

260-633-4047

Wolcottville, IN



5134 **\$10,500.00**

EDGER

Cornell edger 6" thick x 36" wide capacity, 1 stationary-2 movable blades, air-powered hold-downs, includes 8' long infeed rollers, movable fence, working condition

260-633-4047

Wolcottville, IN



5135 **\$6,500.00**

VERTICAL EDGER

Renco 4 blade vertical edger, 12 volt controls, good working condition

260-633-4047

Wolcottville, IN

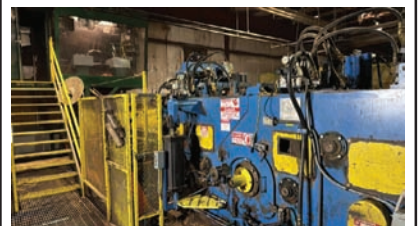

5136 **\$45,000.00**

EDGER

Timber Machine Technologies heavy duty edger, 8" thick x 38" wide capacity, 400 hp electric drive motor, bottom splined arbor, includes operating cab and all controls, ready for production

260-633-4047

Wolcottville, IN



No Photo Available

5610 **\$8,000.00**

HEAVY DUTY EDGER

30" 3-blade edger with 2 movable insert-tooth blades. Equipped with 2 feed rollers, 7' infeed and 7' outfeed dead rollers. Built similar to a Cornell model. In good working condition. Make your offer today!

574-536-1646

De Graff, OH.



5613 **\$3,000.00**

SHOP BUILT EDGER

5.5"x 25", 3 stationary inserted tooth F style blades, 2 spare blades, call Tue, Wed, Thur. 6 PM - 6: 30 PM CST

608-794-2092

Potosi, WI.



5614 **\$4,000.00**

2 BLADE MEADOWS EDGER

20" wide cutting capacity with 1 stationary and 1 movable blade. Powered by a nearly new 20 HP single-phase electric motor. Includes an inverter (optional use, price includes inverter). In good condition. Ready for work.

Make an OFFER today.

715-584-8457

Bennington, IN



No Photo Available

5616 \$6,000.00

FRICK EDGER

4" x 32" cutting capacity with 1 stationary blade and 1 movable blade. Line shaft ready. 10' infeed & outfeed. Currently in need of new blades, but otherwise solid. Make your offer today!
812-818-0707

Vevay, IN



5617 \$18,000.00

MEADOWS 2 BLADE EDGER

4" x 30" cutting capacity. Completely rebuilt unit powered by a 65 HP Wisconsin gas engine. Runs like a new machine. Make an offer today!
845-313-3019

LaFayette, NJ



6000-7000

DEBARKERS

Call to advertise your equipment!

(574) 536-1646



6025 \$72,500.00

NICHOLSON DEBARKER

27" 6 arm, includes lots of new parts. Good Working Condition, price includes some installation costs, call for details
260-633-4047

Wolcottville, IN



6031 \$34,500.00

HMC DEBARKER

rosser head style, all hyd. drive, 36" dia. log capacity x 12' long, very good condition
260-633-4047

Wolcottville, IN



6036 \$27,500.00

HMC DEBARKER

rosserhead style, in working condition
260-633-4047

Wolcottville, IN



FREE SHIPPING ON ORDERS OVER \$5,000.00



MANY MORE ATTACHMENTS AND TRACKS AVAILABLE

BALE SQUEEZER

ROTARY TILLER



208 Boones Path Rd, Rose Hill, VA 24281

Ph: 606-206-0503

Fax: 606-492-2900

Email: jitracksales@ibuyfax.com
We accept major credit cards.



Friday & Saturday,
January 16 & 17th

**WOODWORKING
METALWORKING
SAWMILL**

Mailing Address:
2947 County Rd. 18
Stanley, NY 14561

Event Address:
4860 Yautzy Rd.
Stanley, NY 14561

Several Early Consignments



New Timbertech T-SLR14 Straight Line Rip Saw (electric or lineshaft), Powermatic 66 Tablesaw, Grizzly Metal Lathe, Powermatic 27 Shaper, Delta Shaper, New Timbertech 25" Planer spiral head, Striebig Standard II Vertical Panel Saw, Sandingmaster 37" Double head Wide Belt Sander, Name brand power tools, Heavy duty factory carts, 10' Tiger Stop Fence, 2002 Linde H30T 10,000LB, LP, Sideshift, Conestoga 15" Planer

Info: 315-536-5084 - 607-678-0561 Auction Info: 585-526-5964

SEE THE
LATEST
TOOLS

BID AT THE
AUCTION

MEET NEW
VENDORS

WATCH
PRODUCT
DEMOS

WIN PRIZES &
GIVE-AWAYS



6043 **\$25,500.00**

DEBARKER

Morbark 628 debarker, electric drive, includes operator cab and all controls, very good condition

260-633-4047

Wolcottville, IN



6044 **\$34,500.00**

DEBARKER

Mellott rosser-head debarker, electric drive, hyd cylinder for head up-down, recently in production and in good operating condition

260-633-4047

Wolcottville, IN



6045 **\$57,500.00**

RING DEBARKER

30" dia Cambio ring debarker, 6 arms, steel infeed press wheels, all electric, all electrical and controls included, recently in production and in good working condition, infeed/ outfeed also available, call for price

260-633-4047

Wolcottville, IN



6046 **\$42,500.00**

DEBARKER

Mellott rosser-head debarker, your choice of power (electric or hyd), new babbit in bearings, new cleats on bull wheels, good condition and ready for production

260-633-4047

Wolcottville, IN



6047 **\$55,000.00**

DEBARKER

30" Cambio 5 arm ring debarker, electric drive, includes infeed/ outfeed log troughs and all controls, in good condition and ready for production

260-633-4047

Wolcottville, IN



6048 **\$87,500.00**

DEBARKER

Precision rosser head debarker, Model P636, Serial # D563, 36" capacity, electric drive on head, self-contained hyd unit for carriage etc., upgraded to chain drive for carriage, price is Showcase Rebuild and comes with warranty. CURRENTLY IN THE SHOP SO CALL WITH YOUR SPECS TO HAVE IT CUSTOMIZED!

pics similar to actual machine

260-633-4047

Wolcottville, IN



6051 **\$35,000.00**

DEBARKER

Morbark 640 debark complete line, includes infeed/ outfeed troughs, operating cab and all controls, this unit is set up to run with all hydraulics, complete and ready for production

260-633-4047

Wolcottville, IN



6606 **\$25,000.00**

COMPLETE DEBARKER SYSTEM

"Complete Debarker with Hydraulic Setup Debarker system includes a 180 HP 6-cylinder Deutz engine (hours unknown) with hydraulic pump, tank, and hoses. You have the option to purchase the complete unit or split it as needed. In good working condition.

Ready for work. Make an OFFER today."

606-336-4423

Owingsville, KY.



7000-8000
CHIPPERS, HOGS,
GRINDERS
Call to advertise your
equipment!
(574) 536-1646



7093 **\$14,200.00**

FULGHUM SHAKER SCREEN

8' x 8' screen, electric drive, good condition

260-633-4047

Wolcottville, IN



7094 **\$7,400.00**

FULGHUM SHAKER SCREEN

8' X 8' screen, electric drive, working condition,
CALL FOR REBUILDING OPTIONS

260-633-4047

Wolcottville, IN



7109 **\$14,000.00**

PRECISION CHIPPER

48" dia. 6 knife wheel with 3 blocked, bottom discharge, good condition

260-633-4047

Wolcottville, IN



7111 **\$20,000.00**
PRECISION CHIPPER
 66" dia. 6 knife, side/ rear discharge,
 good working condition
 260-633-4047

Wolcottville, IN



7134 **\$6,300.00**
WASTE GRINDER
 Roberts hammer mill/ waste grinder,
 1/4" screen, top feed, 60 hp electric drive,
 3600 rpm's, good working condition
 260-633-4047

Wolcottville, IN



7138 **\$17,250.00**
CHIPPER
 Fulghum 6 knife chipper, 60" dia,
 top discharge, working condition
 260-633-4047

Wolcottville, IN



7143 **\$6,000.00**
SHAKER SCREEN
 Morbark shaker screen for a 58" dia chipper,
 good working condition
 260-633-4047

Wolcottville, IN



7148 **\$32,500.00**
CHIPPER
 48" 6 knife chip-pac, includes 5' x5' shaker
 screen, electric drive, includes soft start,
 numerous spare knives and parts,
 good working condition
 260-633-4047

Wolcottville, IN



7151 **\$8,500.00**
SHAKER SCREEN
 Fughum shaker screen/ cyclone,
 7' x7' screen, 5' dia cyclone,
 working condition
 260-633-4047

Wolcottville, IN

DJM SALES LLC

15736 Burton Windsor Road, Middlefield, OH 44062

Stocking Distributor of Quality Power Transmission Products and more!

WHOLESALE AND RETAIL - SALES - SERVICE

COUPLINGS	CLUTCHES	SPROCKETS & CHAINS	BELTS
<p>DOODGE Dodge Raptor Coupling</p> <p>Jaw Coupling</p> <p>Rigid Coupling</p> <p>Chain Coupler</p>	<p>Mechanical Clutch</p> <p>Cable Clutch</p> <p>Ball-Lock Clutch</p>	<p>Sprockets & Chains</p>	<p>V-BELTS</p> <p>Dodge</p> <p>Spartan</p> <p>Bando</p>
BEARINGS	IDLERS	GEARBOXES	PULLEYS
<p>DOODGE</p> <p>TIMKEN</p> <p>Bearing</p> <p>Bearing</p> <p>Bearing</p> <p>Bearing</p>	<p>Idlers</p> <p>Idlers</p> <p>Idlers</p> <p>Idlers</p>	<p>Gearboxes</p> <p>Gearboxes</p> <p>Gearboxes</p> <p>Gearboxes</p>	<p>Pulleys</p> <p>Pulleys</p> <p>Pulleys</p> <p>Pulleys</p>

CONTACT INFORMATION - WAYS TO ORDER

Via mail:
 (see order form)

DJM Sales, LLC
 15736 Burton Windsor Road
 Middlefield, Ohio 44062

Via phone:

Dan Jr. 440-632-0299
 8:00 AM - 5:00 PM EST
 John. 440-632-3427
 8:00 AM - 5:00 PM EST
 David. 440-632-0617
 8:00 AM - 5:00 PM EST

Fax: 440.445.0571

Email: sbsclient01@gmail.com

Check our prices before you buy!

All in-stock
 items will be
 shipped same day
 if ordered by
 3:00 pm EST.

V Belts • Pulleys • Bearings • Sprockets • Roller Chains • Clutches
 • Couplings • Gearboxes • All components for Lineshaft and Mechanical systems



7154 **\$22,500.00**

CHIP-PAC

Fulghum 48" dia chipper, 3 knives, 150 hp electric drive, 5' x 5' shaker screen-electric drive, chip blower-electric drive, complete unit that is in good condition and ready to work

260-633-4047

Wolcottville, IN



7155 **\$8,500.00**

WASTE GRINDER

Progress waste grinder, swinging hammer style, 125 hp electric drive, 1185 rpm's, unit needs to have hammers installed, good overall condition

260-633-4047

Wolcottville, IN



7159 **\$81,247.00**

CHIPPER

Precision 58" dia, 6 knife, hard surfaced anvils, Kwik-Change knife system, THIS UNIT IS BRAND NEW!! in-stock and ready to ship

260-633-4047

Wolcottville, IN



7162 **\$60,000.00**

COMPLETE CHIP-PAC

Precision 6 knife chipper and chip-pac, includes Precision 6' x 6' shaker screen and cyclone, price includes repainted and gone through shop, good working condition

260-633-4047

Wolcottville, IN



7166 **\$6,500.00**

CHIPPER

6' x 6' Morbark shaker screen (1-3/4" top screen) and cyclone, good condition

260-633-4047

Wolcottville, IN



7168 **\$12,500.00**

WASTE GRINDER

Jeffrey waste grinder, 34" wide capacity, top feed/ bottom discharge, includes new set of hammers and screens, very good condition and ready to work

260-633-4047

Wolcottville, IN



7169 **\$22,500.00**

WASTE GRINDER

Montgomery waste grinder, 34" capacity, top-feed, includes feeding hopper, price includes going through shop, good working condition

260-633-4047

Wolcottville, IN



7170 **\$12,500.00**

CHIPPER

48" dia chipper, 6 knives, includes several sets of spare knives, good working condition

260-633-4047

Wolcottville, IN



7171 **\$12,500.00**

JEFFREY 44 WB-HOG

Jeffery waste grinder, top feed opening is 44" wide x , swinging hammer style, includes blower and infed belt conveyor, blower and belt are hyd powered, good working condition

260-633-4047

Wolcottville, IN



7615 **\$6,000.00**

SHUTTER WASTE GRINDER

"Shutter Grinder, Screen & Blower Pipe System 4' x 17'" capacity with 1.75" screen and 55' blower pipe (pipe can be sold separately). All in good condition. Call Tue., Wed., or Thur. between 6:00 PM - 6:30 PM CST."

608 794 2092

Potosi, WI.



7620 **\$6,500.00**

48" FULGHUM CHIPPER

with 8 knives, powered by 100 HP electric motor. In good working condition and ready for work. Make your offer today!

989-343-0926

West Branch, MI



7621 **\$12,000.00**

48" MORBARK CHIP PAC

3-knife chipper featuring a new anvil and reconditioned drum. Runs well and is in decent overall condition. Requires a new hydraulic motor for the shaker and blower.

Ready for work. Make an OFFER today.

641-876-5555

Davis City, IA



7622 \$80,000.00

ROTOCHOPPER

Equipped with a 25' vibrator and fully electric operation, this unit is currently in operation and runs smoothly and reliably. A solid, efficient machine for your production line. Plus, the electrical box. — in good working condition.

MAKE AN OFFER TODAY.

812-577-5761

Bennington, IN



7623 \$15,000.00

WEST SALEM GRINDER

60" grinder, Honeyville 26" blower, diverter valve, outfeed pipes, several screen sizes, and the electrical panel. Powered by a 60 HP motor on the grinder and a 15 HP motor on the blower - both 3 phase. You also have the option to split the package if desired. A good, solid unit. Will be in production until December 19th. Make an offer today!

717-951-3764

Ephrata, PA



7624 \$8,000.00

WILLIAMS BARK HOG

100 HP, 460V electric motor. This hog is in good condition. MAKE YOUR OFFER TODAY.

270-265-5828

Elkton, KY



7625 \$19,500.00

PRECISION HUSKY 48" CHIPPER

3-knife, 4" disk, right-hand chipper. Equipped with 2 access doors, top discharge, and a one-piece hood. Recently repainted. No power included. Make an offer today!

270-893-8340

Russellville, KY



8000-9000

LOG TURNERS

Call to advertise your equipment!

(574) 536-1646



8049 \$3,100.00

MELLOTT LOG TURNER

36" chain turner, hyd drive, good condition

260-633-4047

Wolcottville, IN

XP 380 INDUSTRIAL SAWMILL



ASK FOR
YOUR FREE
BROCHURE

THE XP380 IS AN INDUSTRY WINNER IN PRODUCTION SAWING

ASK YOUR NEIGHBOR

Customer Comment You guys have spent a lot of time on Research & Development the last years. My neighbor has one of your mills & he says the efficiency & accuracy is what keeps him competitive in today's markets. I'm tired of breakdowns. I need a better machine



ROCK SOLID FRAMEWORK

• 30" BAND WHEELS • 2" BAND
• 120 HP DIESEL OR • 60HP ELECTRIC



BELLY PAN

PROTECTS ENGINE ETC



DUAL POWERED TAPERS
SHIFT LOGS ENDWAYS



PROFESSIONAL DESIGNED &
ENGINEERED



OPERATOR FRIENDLY
CONTROLS

AVAILABLE WITH COMPUTER
NETWORKS OR AIR NETWORKS

ASK ABOUT
OUR SPECIALS
FOR THIS
MONTH

TIMBER BUDDY LLC

5571 State Route 414 Romulus, NY 14541

CALL US TODAY
607-882-3010



8051 **\$2,500.00**
MELLOTT 5 LOG TURNER
 Mellott #5, 42" Log Turner (Sawmill),
 hyd drive, working condition
 260-633-4047

Wolcottville, IN



8052 **\$3,100.00**
MEADOWS LOG TURNER
 Meadows 36" chain type Log Turner,
 hyd drive, working condition
 260-633-4047

Wolcottville, IN



8053 **\$5,500.00**
LOG TURNER
 36" bar type Log Turner (Sawmill), all hyd,
 good working condition
 260-633-4047

Wolcottville, IN



8054 **\$4,000.00**
MELLOTT 6 LOG TURNER
 Mellott #6 chain type 48" Log Turner
 (Sawmill), all hyd, working condition
 260-633-4047

Wolcottville, IN



8057 **\$3,500.00**
LOG TURNER
 36" chain type log turner, hyd drive,
 good working condition
 260-633-4047

Wolcottville, IN



8059 **\$4,200.00**
LOG TURNER
 chain type log turner, 36" chain, hyd drive,
 good working condition
 260-633-4047

Wolcottville, IN



8060 **\$5,250.00**
LOG TURNER
 chain type log turner, sized for 40" carriage,
 hyd drive, good working condition
 260-633-4047

Wolcottville, IN



8062 **\$6,500.00**
LOG TURNER
 bar type log turner, used with 42" carriage,
 hyd drive, good working condition
 260-633-4047

Wolcottville, IN



8065 **\$3,500.00**
LOG TURNER
 Meadows 36" chain type log turner,
 hyd drive, good working condition
 260-633-4047

Wolcottville, IN



8066 **\$7,500.00**
LOG TURNER
 Sering bar type log turner, 48" arm,
 hyd drive, includes 50 hp electric powered
 hyd unit, good working condition
 260-633-4047

Wolcottville, IN



**9000-10,000
 TRANSFER
 EQUIPMENT**
 Call to advertise your
 equipment!
 (574) 536-1646



9012 **\$2,000.00**
BELT CONVEYOR
 20" wide x 20' long, 7" sides, electric drive,
 working condition
 260-633-4047

Wolcottville, IN



9018 **\$4,600.00**

TRANSFER DECK

5 strand, 13' wide x 18' 6" long, H78 chain, electric drive, air cylinders on pop up board stop, good condition
260-633-4047

Wolcottville, IN



9020 **\$9,750.00**

UNSCRAMBLER

4 strand, 33" slats on each strand, electric drive, unit is 80" tall, good condition
260-633-4047

Wolcottville, IN



9023 **\$15,000.00**

VIBRATING CONVEYOR

Syncro Shear, SN:C2521-1, balanced vibrating conveyor, electric drive, 20" pan x 47' long, 14" tall sides, includes fiberglass section and chipper infeed, good condition
260-633-4047

Wolcottville, IN



9026 **\$5,000.00**

VIBRATING CONVEYOR

Fulghum, 18" wide x 14' long, 9" sides, good condition
260-633-4047

Wolcottville, IN



9031 **\$8,000.00**

TRANSFER DECK

3 strand transfer deck, 11' 6" wide x 28' long, electric drive, H-78 chain, good condition
260-633-4047

Wolcottville, IN



9054 **\$7,000.00**

TRANSFER DECK

3 strand transfer deck, 11' wide x 27' 6" long, electric drive, 81X chain, good condition
260-633-4047

Wolcottville, IN



BLADE SHARPENER

- Standard equipment sharpens 1"-3" blades.
- Can be converted for CBN Stones.
- Coolant Pumps
- Pink Ruby Grindstone which gives you a razor-sharp tooth.
- Moving parts are ball-bearing equipped for precision sharpening.

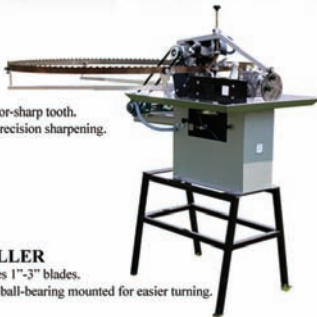

BLADE ROLLER

- Band Roller does 1"-3" blades.
- Both rollers are ball-bearing mounted for easier turning.



BLADE SETTER

- Single hand crank operation clamps, sets 2 teeth and index the blade all in one revolution.
- Will set 1"-3" wide blades and 1/2" tooth spacing through to 1-1/4" tooth spacing.
- All adjustments are hand knob equipped, no wrench required.
- Dial Indicators for precision setting.

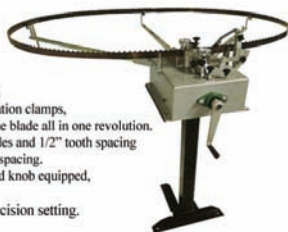

Hershberger
MANUFACTURING & SALES

7690 Banks Road
Gainesville, New York 14066

Call 585.567.4341 between 8:30 to 9:00 AM

LET YOUR IMAGINATION BE OUR CHALLENGE

BAND-IT Company
Strapping & Supplies

BY THE ROLL, SKID, OR TRUCKLOAD

Polyester

1/2, 3/4, 1, 1 1/4"
28 rolls/skid



Steel

1/2, 3/4, 1, 1 1/4"
12 rolls/skid



Shrinkwrap



Tools, Carts and Seals

For battery & manual tool repair call John Miller: 231-743-3020

Call for pricing **231-743-9567** Lavern Schrock

fax 231-743-9466 | 7806 18 Mile Rd., Marion, MI 49665



9063 **\$14,300.00**

LOG TROUGH

30' long, 12" wide ladderback chain, electric gear box drive, 1 set of log kickers, good condition
260-633-4047

Wolcottville, IN



9065 **\$14,300.00**

VIBRATING CONVEYOR

Progress 24" wide pan x 35' long, 9" sides, good condition
260-633-4047

Wolcottville, IN



9066 **\$17,250.00**

VIBRATING CONVEYOR

Mellott 24" wide pan x 50' long, 8" sides, includes sawdust section and chipper mouth, hyd drive, good working condition
260-633-4047

Wolcottville, IN



9071 **\$2,750.00**

BARN SWEEP DRIVE

Cornell style barn sweep drive, hyd drive, includes some chain, good condition
260-633-4047

Wolcottville, IN



9085 **\$24,500.00**

SUPREME MFG LOG DECK

3 strand 10' wide X 20' long log deck, Tulsa Winch electric drive, H-78 chain, heavy duty built, BRAND NEW!
260-633-4047

Wolcottville, IN



9087 **\$20,000.00**

LOG TROUGH

55' long, 12" pan width, electric drive, good working condition
260-633-4047

Wolcottville, IN



9090 **\$14,300.00**

LOG TROUGH

40' long, 110 ladder-back chain, 14" wide, s-style drive, no power, good working condition
260-633-4047

Wolcottville, IN



9107 **\$7,000.00**

LOG DECK

4 strand log deck, 13' wide x 21' long, electric drive, good condition
260-633-4047

Wolcottville, IN



9111 **\$11,500.00**

LOG TROUGH

36" wide over-all 19' long, electric drive, good working condition
260-633-4047

Wolcottville, IN



9119 **\$13,750.00**

VIBRATING CONVEYOR

Jeffrey vibrating conveyor, 18" wide pan x 36' long, 6" tall sides, electric drive, good working condition
260-633-4047

Wolcottville, IN



9121 **\$9,750.00**

UNSCRAMBLER

Irvington-Moore 7 strand unscrambler, 75" tall, includes even-end rollers, electric drive, good working condition
260-633-4047

Wolcottville, IN



9129 **\$10,750.00**

SUPREME MFG ROLLCASE

20" wide x 20' long, 6" dia rolls, 1 7/16" dia shafts, electric drive, BRAND NEW!!
260-633-4047

Wolcottville, IN



9130 **\$1,280.00**
SUPREME MFG LUMBER CARTS
 42" wide x 92" long, heavy duty casters,
 4 stake pockets, includes 2 stakes,
 BRAND NEW!!
 260-633-4047

Wolcottville, IN



9135 **\$4,250.00**
WASTE CONVEYOR
 used for chips, 18" wide paddles x 12' long,
 electric drive, heavy duty built and in
 excellent condition
 260-633-4047

Wolcottville, IN



9139 **\$7,500.00**
BELT CONVEYOR
 concave belt conveyor, 24" wide x 30' long,
 electric drive, good condition
 260-633-4047

Wolcottville, IN



9142 **\$8,500.00**
WASTE CONVEYOR
 10"x60' waste conveyor H78 chain with
 paddles, electric drive .includes new chain
 260-633-4047

Wolcottville, IN



9147 **\$3,500.00**
ROLL CASE
 24" wide x 15' long, 8" dia rolls,
 good working condition
 260-633-4047

Wolcottville, IN



9169 **\$5,250.00**
GREEN CHAIN
 2 strand green chain, 5' 6" wide x 32' long,
 gearbox drive, C-55 rooftop chain,
 good working condition
 260-633-4047

Wolcottville, IN

Midwest Lift Equipment

Specializing in quality forklift sales and repairs. Forklifts always available!

Call us today! (765) 505-0240

Ben Stoltzfus - 3335 E 400 S, Rockville, IN, 47872



Pictures are for advertising purposes only. Call for actual inventory.

FREE Delivery in Indiana!

Propane Tanks Available!



9171 **DROP BELT** **\$5,500.00**
approx 20" wide x 12' long, hyd drive,
good working condition
260-633-4047

Wolcottville, IN



9180 **SLAB DROP BELT** **\$6,500.00**
24" wide x 12' long, electric drive,
hyd cylinder for drop belt, includes hyd unit
for cylinder, very good condition
260-633-4047

Wolcottville, IN



9196 **BELT CONVEYOR** **\$2,250.00**
approx 16" wide x 15' long, 6" tall sides,
electric drive, good working condition
260-633-4047

Wolcottville, IN



9220 **SLAB DRAG DECK** **\$8,500.00**
15' x 15', electric gearbox drive,
81X chain with steel cleats bolted on,
good working condition
260-633-4047

Wolcottville, IN



9223 **SLAB DRAG DECK** **\$8,500.00**
slab drag conveyor, 15' x 14',
electric gearbox drive, 81X chain with
steel cleats bolted on, good condition
260-633-4047

Wolcottville, IN



9226 **VIBRATING CONVEYOR** **\$15,000.00**
Precision vibrating conveyor,
18" wide pan x 55' long, 8" sides,
electric drive, good working condition
260-633-4047

Wolcottville, IN



9229 **ROLL CASE** **\$15,000.00**
90" wide x 28' long, electric drive,
heavy duty and in good condition
260-633-4047

Wolcottville, IN



9230 **TRANSFER DECK** **\$3,000.00**
7 strand, 12 1/2' wide x 7' long, 81X chain,
electric drive, good condition
260-633-4047

Wolcottville, IN



9232 **LOG TROUGH** **\$17,250.00**
chain is 11" wide, trough is 38' long,
electric gear box drive, 1 set of kickers,
heavy duty and in good condition
260-633-4047

Wolcottville, IN



9237 **WASTE CONVEYOR** **\$5,000.00**
36" wide x 28' long, steel slat conveyor for
slabs etc., very good condition
260-633-4047

Wolcottville, IN



9238 **LOG TROUGH** **\$14,300.00**
50"x 22' overall, air cylinder log clamp
down, electric drive, WR124 chain w/cleats,
air cylinder on loader
260-633-4047

Wolcottville, IN



9240 **VIBRATING CONVEYOR** **\$7,500.00**
Webster vibrating conveyor,
18" wide pan x 20' long, electric drive,
good working condition
260-633-4047

Wolcottville, IN



9243 \$7,200.00

DROP BELT CONVEYOR

Reckart drop belt, 24" wide x 13' long,
air cylinder for up-down, hyd drive,
good working condition
260-633-4047

Wolcottville, IN



9244 \$8,000.00

CANT CATCHER

Reckart cant catcher for drop use with a
drop belt, air powered, 4 arms, travel is 30",
good working condition
260-633-4047

Wolcottville, IN



9249 \$5,000.00

TRANSFER DECK

4 strand, 10' wide x 22' long, H-78 chain,
good condition
260-633-4047

Wolcottville, IN



9250 \$4,000.00

WASTE CONVEYOR

ladderback chain, 18" wide pan x 33' long,
12" sides, electric gear box drive,
was used on incline, good condition
260-633-4047

Wolcottville, IN



9251 \$8,500.00

ROLL CASE

30" wide x 21' long, 8" dia rolls,
this unit is heavy duty
and in very good condition
260-633-4047

Wolcottville, IN



9252 \$5,500.00

TRANSFER DECK

heavy duty transfer deck, 5 strands,
14' wide x 12' long ,electric drive,
H-78 chains, very good condition
260-633-4047

Wolcottville, IN

Stationary Horizontal Band Mill Hydraulic or Electric Drive

- 36" Diameter band-wheels by Premier Band-wheel
- Dual Chain Log turner
- Heavy Build for many years of service

Satisfaction is our commitment

PVI
PINE VIEW INDUSTRIES

755 E Kittle Rd, Mio, MI 48647
Phone 989-848-2194

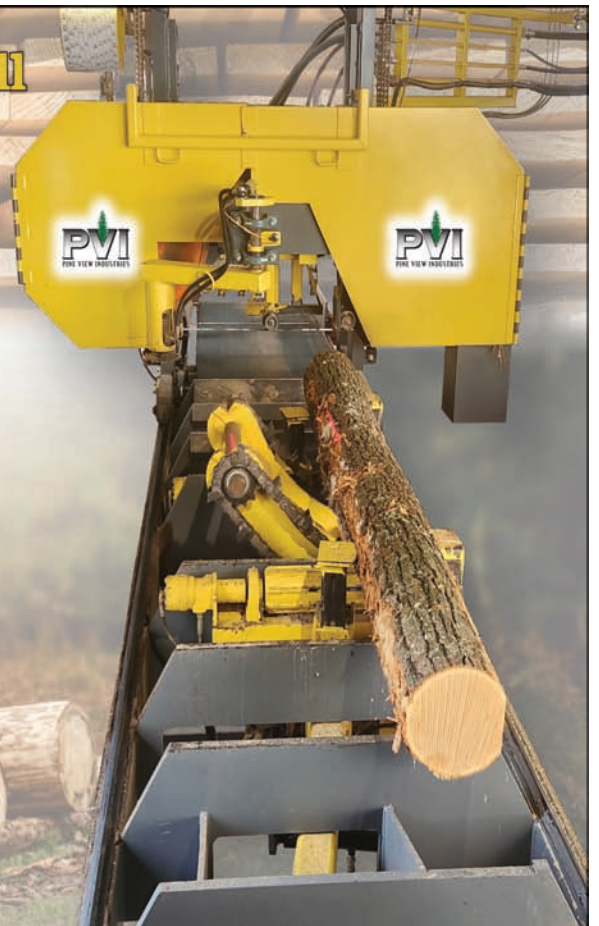



9253 **\$8,500.00**

TRANSFER DECK

5 strand heavy duty deck,
12' 6" wide x 25' long, electric drive,
H-78 chain, very good condition
260-633-4047

Wolcottville, IN



9254 **\$9,000.00**

TRANSFER DECK

6 strand deck, H-78 rooftop chains,
electric drive, 14' wide x 27' long,
very good condition
260-633-4047

Wolcottville, IN



9256 **\$28,750.00**

VIBRATING CONVEYOR

Webster vibrating conveyor,
24" wide pan 9" tall sides, 80' long,
electric drive, very good condition
260-633-4047

Wolcottville, IN



9264 **\$22,500.00**

STEP FEEDER

Linden step-feeder for logs, 16' long
capacity, 15 hp electric powered hy unit,
good working condition
260-633-4047

Wolcottville, IN



9267 **\$3,750.00**

TRANSFER DECK

4 strand transfer deck, 10' wide x 11' long,
5 hp electric gear-box S style drive,
81X chain, heavy duty
and in good working condition
260-633-4047

Wolcottville, IN



9268 **\$8,500.00**

TRANSFER DECK

4 strand transfer deck, 10' 5" wide x 35'
long, electric gear-box drive, 81X chain,
good working condition
260-633-4047

Wolcottville, IN



9277 **\$4,000.00**

ROLL CASE

30" wide x 16' long, rolls have spirals,
electric drive, good condition
260-633-4047

Wolcottville, IN



9278

VIBRATING CONVEYORS

Lots of vibrating conveyors in stock, up to
36" wide pans, hyd drives, electric drives,
call with your needs
260-633-4047

Wolcottville, IN



9280 **\$10,500.00**

UNSCRAMBLER/ TRANSFER DECK

3 strand transfer deck & unscrambler, deck
is 8' wide x 13' long, both are gearbox drive,
good condition and ready for production
260-633-4047

Wolcottville, IN



9282 **\$10,500.00**

VIBRATING CONVEYOR

Morbark vibrating conveyor, 17" pan,
30' long, includes drive but no power,
good condition
260-633-4047

Wolcottville, IN



9286 **\$3,750.00**

TRANSFER DECK

3 strand transfer deck, 7' wide x 11' long,
lineshaft ready, good working condition
260-633-4047

Wolcottville, IN



9287 **\$7,500.00**

VIBRATING CONVEYOR

Precision vibrating conveyor,
18" wide pan x 20' long, 10" tall sides,
electric drive, good working condition
260-633-4047

Wolcottville, IN



9290 **\$7,500.00**
SLAB DRAG WASTE CONVEYOR
 10' 6" wide x 20' long, has steel slats to drag waste/ slabs, electric drive, good working condition
 260-633-4047

Wolcottville, IN



9291 **\$6,500.00**
DROP BELT CONVEYOR
 24" wide x 11' long, electric drive, air cylinder for up-down movement, good working condition
 260-633-4047

Wolcottville, IN



9296 **\$22,500.00**
VIBRATING CONVEYOR
 Precision vibrating conveyer, 30" wide pan x 58' long, 12" tall sides, hyd drive, excellent condition
 260-633-4047

Wolcottville, IN



9298 **\$12,500.00**
SLAB DROP BELT
 34" wide x 12' long, hyd drive, hyd cylinder for up-down movement, brand new and ready for production
 260-633-4047

Wolcottville, IN



9299 **\$1,250.00**
BELT CONVEYOR
 12" wide x 16' long, working condition
 260-633-4047

Wolcottville, IN



9304 **\$2,500.00**
TRANSFER DECK
 3 strand transfer deck, 8' wide x 7' long, hyd drive, good working condition
 260-633-4047

Wolcottville, IN



SUPREME MFG GREEN CHAIN

FOR SALE - \$23,000



3 strand 10' wide x 30' long green chain, Tulsa Winch drive, C-55 rooftop chain, heavy duty built, BRAND NEW IN STOCK AND READY TO SHIP

Explore all our inventory at ShowcaseEquipment.us or call 260-633-4047 to learn more.

SE SHOWCASE EQUIPMENT LLC

ShowcaseEquipment.us



9305 **\$9,500.00**

BELT CONVEYOR

60" wide x 50' long, electric drive, no sides,
good working condition
260-633-4047

Wolcottville, IN



9308 **\$3,500.00**

EVEN-ENDER ROLLS

4 strand transfer deck with even-ender rolls,
approx 8' wide x 8' long, electric drive,
good working condition
260-633-4047

Wolcottville, IN



9309 **\$1,250.00**

BELT CONVEYOR

16" wide x 7' long, 4" tall sides, no power,
good condition
260-633-4047

Wolcottville, IN



9313 **\$3,750.00**

ROLL CASE

18" wide x 25' long, heavy duty
and in very good condition
260-633-4047

Wolcottville, IN



9316 **\$3,750.00**

TRANSFER DECK

4 strand transfer deck,
approx 9' wide x 8' long, H-78 rooftop chain,
electric drive, good condition
260-633-4047

Wolcottville, IN



9321 **\$10,500.00**

EDMISTON LOG DECK

4 strands 12' wide x 34' long H-78 chain,
stop-load, good working condition
260-633-4047

Wolcottville, IN



9324 **\$1,250.00**

BELT CONVEYOR

20" wide x 20' long, hyd drive,
working condition
260-633-4047

Wolcottville, IN



9325 **\$4,500.00**

BELT CONVEYOR

concave style belt conveyor,
30" wide x 27' long, electric drive,
working condition
260-633-4047

Wolcottville, IN



9327 **\$14,500.00**

MELLOT LOG TROUGH

ladder-back chain,
includes air-powered kickers, hyd drive,
very good condition
260-633-4047

Wolcottville, IN



9328 **\$17,500.00**

MELLOT VIBRATING CONVEYOR

19" wide pan, approx 4" tall sides x 60' long,
sawdust section, electric drive,
very good condition 2 available
260-633-4047

Wolcottville, IN



9329 **\$5,500.00**

CONCAVE BELT CONVEYOR

32" wide x 25' long, no drive,
good working condition
260-633-4047

Wolcottville, IN



9330 **\$7,500.00**

CONCAVE WASTE BELT CONVEYOR

24" wide x 51' long, no drive,
good working condition
260-633-4047

Wolcottville, IN



No Photo
Available

9332 \$8,500.00

ROLL CASE

24" wide x 42' long, electric drive,
air powered slab dump section w/ stop,
includes all new drive sprockets,
good condition and ready for production
260-633-4047

Wolcottville, IN



9333 \$25,000.00

ROLL CASE

30" wide x 160' long, 3 electric drives,
includes several transfers,
heavy duty and in excellent condition
260-633-4047

Wolcottville, IN



9334 \$4,500.00

BELT CONVEYOR

24" wide x 30' long, electric drive,
4" tall sides, excellent condition
260-633-4047

Wolcottville, IN



9335 \$7,500.00

TRANSFER DECK

10' wide x 40' long, H-78 chain,
electric gear-box drive, includes panning in
between strands, very good condition
260-633-4047

Wolcottville, IN



9336 \$8,500.00

TRANSFER DECK

5 strand transfer deck, 10' wide x 55' long,
H-78 chain, electric drive,
good working condition
260-633-4047

Wolcottville, IN



9337 \$8,500.00

UNSCRAMBLER

6 strand unscrambler, approx 60" tall,
electric drive, good working condition
260-633-4047

Wolcottville, IN

Up your **PRODUCTION** with an **ACCU-CUT**



A Cut Beyond

We now offer 4
models of edgers
up to 8" capacity
and feed speeds up
to 400' per minute.

From total
mechanical to total
electric, we build
to fit your need.



Financing
available for
this machine for as low
as \$4.00 per hour.
CALL TODAY TO
LEARN HOW

BUILT JUST FOR YOU!

CALL TODAY FOR A FREE QUOTE!



4892 LAMTON ROAD • CASS CITY, MI 48726
989-872-2390 or leave message 517-852-2115



9338 **BELT CONVEYOR** **\$6,500.00**
24" wide x 77' long, approx 6" tall sides,
electric drive, good working condition
260-633-4047

Wolcottville, IN



9339 **WASTE BELT CONVEYOR** **\$4,500.00**
concave style belt conveyor,
20" wide x 22' long, electric drive,
very good condition
260-633-4047

Wolcottville, IN



9340 **VIBRATING CONVEYOR** **\$19,500.00**
Progress vibrating conveyor,
24" wide pan x 55' long, 9" tall sides,
15 hp electric power unit,
very good condition
260-633-4047

Wolcottville, IN



9341 **VIBRATING CONVEYOR** **\$15,000.00**
18" wide pan x 55' long, 6" tall sides,
electric drive, excellent condition
260-633-4047
Wolcottville, IN



9342 **WASTE BELT CONVEYOR** **\$11,500.00**
concave style belt conveyor,
24" wide x 65' long, electric drive,
includes cat-walk on side,
excellent condition
260-633-4047
Wolcottville, IN



9343 **BELT CONVEYOR** **\$4,500.00**
24" wide x 30' long, hyd drive,
approx 4" tall sides, good condition
260-633-4047

Wolcottville, IN



9344 **TRANSFER DECK** **\$7,500.00**
7 strand transfer deck, 12' wide x 45' long,
81X chain, electric drive,
good working condition
260-633-4047

Wolcottville, IN



9345 **BELT CONVEYOR** **\$3,750.00**
24" wide x 35' long, approx 6" tall sides,
electric drive, good working condition
260-633-4047

Wolcottville, IN



9346 **LOG TROUGH** **\$35,000.00**
Mellott log trough ladder back chain,
33' long, hyd drive, excellent condition
260-633-4047

Wolcottville, IN



9347 **VIBRATING CONVEYOR** **\$15,500.00**
24" wide pan x 46' long, approx 9" tall sides,
hyd drive, good working condition
260-633-4047

Wolcottville, IN



9348 **ROLL CASE** **\$2,500.00**
14" wide x 25' long, 4" dia rollers,
rolls spaced every 8", hyd drive,
good working condition
260-633-4047

Wolcottville, IN



9349 **ROLL CASE** **\$2,500.00**
16" wide x 19' long, 4 1/2" dia rollers,
dead rolls, roll spacing 11",
good working condition
260-633-4047

Wolcottville, IN

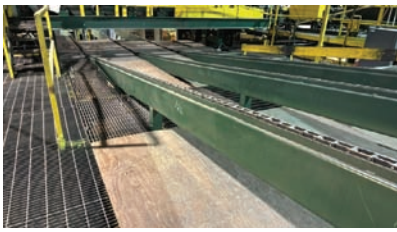

9350 **\$10,500.00**

TRANSFER DECK

3 strand transfer deck, 8' wide x 62' long,
81X chain, electric drive, heavy duty
and in very good condition
260-633-4047

Wolcottville, IN



9351 **\$9,500.00**

ROLL CASE

22" wide x 62' long, electric drive,
8 1/2" dia rollers, heavy duty
and in very good condition
260-633-4047

Wolcottville, IN

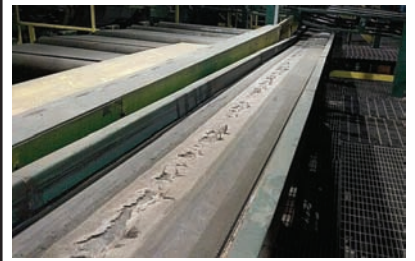

9352 **\$5,250.00**

BELT CONVEYOR

18" wide x 60' long, approx 6" tall sides,
electric drive, good condition
260-633-4047

Wolcottville, IN



9353 **\$8,500.00**

TRANSFER DECK

5 strand transfer deck, 12' wide x 21' long,
C-55 rooftop chain, electric drive,
good working condition
260-633-4047

Wolcottville, IN



9354 **\$12,500.00**

GREEN CHAIN

3 strand green chain, 81X chain,
8' wide x 62' long, electric drive,
very good condition
260-633-4047

Wolcottville, IN



9355 **\$4,500.00**

TRANSFER DECK

4 strand transfer deck, 8' wide x 12'-6" long,
H-78 rooftop chain, electric drive,
good condition
260-633-4047

Wolcottville, IN



\$399 Per Box

Now offering 60 count boxes of Eagle Claw bits!

**We will do circle saw hammering in my
shop or at your sawmill! Specializing in
4" band saw sharpening.**

30+ years of experience!

- Saw hammering & tensioning
- Shoulder & tip welding
- New bits & shanks

**Call for
pricing!**

**Byler Saw Shop, Distributor
814-205-7832**

**19103 Greytown Hills Rd
Cambridge Springs, PA, 16403**

Forestry Equipment Rental & Sales



660-216-7168

Bloomfield, IA

BARKO

ASCENSO

PRIMEX

CS pewag



2020 Morbark
3400 XT
Low hours
Fire damage
In storage last few
years - \$128,000



2009 Peterbilt 365
C13 Engine, 13 speed
3.7 ratio, wet kit
305,000 miles
\$32,500 - New price!



2023 Bell TC7A
Dump bed
Like New! 35 hours!
\$89,500 - New price!
Monthly Rent: \$4500



**Quality Forestry Equipment & Parts In Stock!
Call today!**



9356 **\$3,250.00**

BELT CONVEYOR

24" wide pan x 25' long, electric drive,
approx. 6" tall sides, good condition
260-633-4047

Wolcottville, IN



9357 **\$3,750.00**

TRANSFER DECK

4 strand transfer deck, 10' wide x 15' long,
electric gearbox drive, H-78 chain,
good condition
260-633-4047

Wolcottville, IN



9358 **\$3,250.00**

TRANSFER DECK

4 strand transfer deck, 10' wide x 10' long,
H-78 chain, electric gearbox drive,
good condition
260-633-4047

Wolcottville, IN



9359 **\$8,500.00**

UNSCRAMBLER

5 strand unscrambler,
approx 12' wide x 5' tall, even-ender rolls,
electric drive, good working condition
260-633-4047

Wolcottville, IN



No Photo
Available

9622 **\$4,350.00**

(2) 2 STRAND LOG DECKS W/ STOP & UNLOADERS

2 Log decks - One deck is powered by an electric motor, the other
by a hydraulic motor. Both are in good working condition.
Make an offer today! Electric - \$4350. Hydraulic - \$2750.
417-741-2989

Hartville, MO



9623 **\$4,800.00**

MELLOTT VIBRATING CONVEYOR

Two 10' sections. In good condition.
Electric motor drive. Make your offer today!
270-893-8340

Russellville, KY



**10,000-11,000
BLOWERS, SAWDUST
REMOVAL, CYCLONES,
BARN SWEEPS**

Call to advertise your
equipment!
(574) 536-1646



10129 **\$3,700.00**

AIR LOCK

"electric drive, various sizes, good
condition; prices vary from \$2000 - \$4000."
260-633-4047

Wolcottville, IN



10211 **\$3,450.00**

MORBARK CHIP BLOWER

30 in. dia. 15 HP. electric motor,
includes mounting plate and pipe,
VERY GOOD CONDITION
260-633-4047

Wolcottville, IN



10275 **\$4,000.00**

AIR LOCK

Koger-Air, 14" dia inlet/outlet, electric drive,
very good condition
260-633-4047

Wolcottville, IN



10276 **\$4,000.00**

BAG HOUSE

Honeyville bag house, includes filters,
very good condition
260-633-4047

Wolcottville, IN



10291 **\$3,150.00**

MORBARK CHIP BLOWER

40" dia. 30 HP. electric drive,
good condition
260-633-4047

Wolcottville, IN



10341 **\$3,450.00**

DUST BLOWER

Aerovent dust blower, 48" dia,
20" inlet- 18" outlet, electric drive,
good condition
260-633-4047

Wolcottville, IN



10347 **\$2,000.00**

DUST BLOWER

36" dia dust blower, 18" inlet/ 16" outlet,
good condition
260-633-4047

Wolcottville, IN



10349 **\$2,850.00**

DUST BLOWER

48" dia blower, 17" inlet/ 16" outlet,
40 hp electric power, good condition
260-633-4047

Wolcottville, IN



10351 **\$4,250.00**

CHIP BLOWER

36" dia chip blower, single chip loading
chute, outlet 12" x 14", 25hp electric drive,
good working condition
260-633-4047

Wolcottville, IN



10353 **\$2,500.00**

CHIP LOADING DIVERTER

2 way chip diverter, good condition
260-633-4047

Wolcottville, IN



10363

DUST BLOWERS

Brand New Whirlwind blowers in stock,
8" -14" inlet, AR-400 steel and
Dodge bearings, heavy duty built,
call with your needs
260-633-4047

Wolcottville, IN

640 Roaring Springs Rd. | Cadiz, KY 42211



Your source for quality aftermarket and OEM parts for
all types of forestry and construction equipment including
steel and rubber tracks, idlers, sprockets, rollers and more.

For faster service, please have your make, model, serial and/or part numbers available when you call.

Contact us today for all your heavy equipment parts and repair needs!

270.522.3851



10376 **\$5,000.00**

WASTE CONVEYOR

Reckart barn sweep,
40" wide x 6' flat x 20' incline sections,
electric drive, working condition
260-633-4047

Wolcottville, IN



10377 **\$3,500.00**

DUAL LOAD-OUT SYSTEM

chip loading system with dual load-out
chutes, good working condition
260-633-4047

Wolcottville, IN



10379 **\$6,500.00**

CHIP LOADOUT CHUTES

24" dia Reckart chip blower and dual loadout
chutes, no power, good operating condition
260-633-4047

Wolcottville, IN



10381 **\$2,500.00**

BARN SWEEP

Patz barn sweep drive and barrel of paddles,
use for parts
260-633-4047

Wolcottville, IN



10383 **\$3,500.00**

BARN SWEEP

Cornell style chain, hyd drive,
pan is 36" wide x 18' long,
working condition
260-633-4047

Wolcottville, IN



10384 **\$3,500.00**

DUST BLOWER

AMW dust blower, 60" dia housing,
24" inlet/ 18" x 21" outlet,
100 hp electric motor power,
good condition, 2 units available
260-633-4047

Wolcottville, IN



No Photo
Available

10385 **\$8,500.00**

MELLOTT BARN SWEEP

30' flat section & 25' incline section,
electric drive, very good condition
260-633-4047

Wolcottville, IN



10610 **\$1,200.00**

GRIZZLY DUST COLLECTOR

Powered by a 2 HP electric motor. Compact,
efficient, and in good working condition.
Ready for work. Make an OFFER today.
715-584-8457

Bennington, IN



10611 **\$3,500.00**

50" TARCO SAWDUST BLOWER

17" inlet and 17" outlet, equipped with a
2-15/16" main shaft. A heavy-duty blower in
good working condition.

MAKE YOUR OFFER TODAY.
814-662-2309

Meyersdale, PA



No Photo
Available

**12,000-13,000
POWER UNITS,
GENSETS, MOTORS**
Call to advertise your
equipment!
(574) 536-1646



12625 **\$15,000.00**

8.3 CUMMINS POWER UNIT

220 HP diesel engine with 1,000 hours,
equipped with a WPT double-disc clutch.
A good unit. Make your offer today!
574-536-1646

De Graff, OH.



12635 **\$8,000.00**

4045 JOHN DEERE DIESEL POWER TECH

Shows approximately 4500 hours (meter not accurate).
Equipped with a WPT clutch and Murphy switch panel.
This is a solid, reliable running power unit — ideal for a
variety of industrial or mill applications. Runs strong and
ready to work. Make an OFFER today."

276 472 2199

Tazewell, VA



12636 \$3,250.00
V1505 KUBOTA DIESEL POWER UNIT
 Equipped with a stub shaft radiator and Murphy control panel, producing 40 HP. Hours are unknown. Bought as a spare unit in 2020 and never used. Originally described as a solid, good-running diesel engine, stored indoors since purchase. Excellent candidate for backup or project use. Make an OFFER today.
276 472 2199

Tazewell, VA

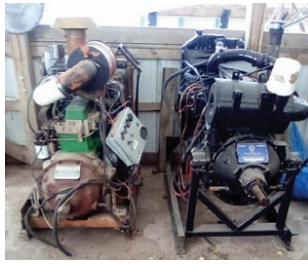

12637 \$12,000.00
5.9 CUMMINS & A 4045 JOHN DEERE POWER TECH
 The Cummins produces 180 HP with less than 1,000 hours. Equipped with Murphy shutdown, clutch, and radiator — runs great. The John Deere 4045 Power Tech delivers 120 HP with 600 hours since a complete overhaul. Includes new turbo, clutch, Murphy shutdown, and radiator — runs great. Call Tue, Wed, or Thur 6 PM – 6:30 PM CST. Ready for work. Make an OFFER today.
608-794-2092

Potosi, WI.



12641 \$5,400.00
210 KW GENTEC GENERATOR
 480 Hr. 3-phase unit running on LP or natural gas. Reliable and well-maintained, in good condition. Ready for work. Make an OFFER today.
715-584-8457

Bennington, IN



12642 \$4,000.00
6 CYLINDER 333A CAT ENGINE
 Hours unknown. Rated at 170 HP at 1800 RPM. Previously used on a chipper and ran well when last in operation. No longer needed by the current owner. In good running condition. Ready for work. Make an OFFER today.
641-876-5555

Davis City, IA



13,000-14,000
ROLLING STOCK
 Call to advertise your equipment!
(574) 536-1646



13631 \$16,500.00
930 JCB FORKLIFT
 2-Wheel Drive - Equipped with a 4-cylinder Perkins engine, showing 4098 hours. 6,000 lb. lifting capacity. Forks included. Cab has windows (no doors). A solid, dependable machine that runs and works great. Make an offer today!
570-745-2285
 Jersey Shore, PA.



- Sawmills
- Pallet Shops
- Woodworkers
- Plastics Industry
- Home owners

SHARPENING SERVICES

25+ YRS EXPERIENCE

WE PROVIDE:

- Sales of NEW
 - Saw blades
 - Chipper/planer knives
 - Debarker teeth
- Retipping
- Blade straightening
- Expert advice

- Sharpening
 - saw blades
 - strob saws
 - edgers
 - trim saws
 - chipper knives
 - granulator knives

ALSO WEEKLY DELIVERIES TO/FROM:

- Pennsylvania
- Ohio
- New York

CONTACT US

- ☎ (814) 333-1181
- 🌐 doubleshootersharpening.com
- ✉ office@doubleshootersharpening.com

NATIONWIDE UPS SERVICE

**18915 Brake Shoe Rd
 Meadville PA 16335**

Free Weekly Email for Dads

Do you ever wish a guy would come to your house, slug you in the arm, and tell you to straighten up, be a good dad, and be loving to your wife? Well, now your wildest dreams have come true, because I'll come to your home or office each week and do just that.

Now, don't be expecting a theological treatise on husbanding, because the Familyman Weekly isn't that.

Think of it more as one dad encouraging another over the backyard fence.

email me at
familyman@familymanweb.com



13632 \$24,500.00

ENTWISTLE FORKLIFT

Rough-terrain, 4-wheel drive. Powered by a 76 HP Cummins engine showing 536 hours. Machine height is 78"'. 6,000 lb lifting capacity with a 10' reach. Tires approx. 80%. Solid and ready to work.

MAKE AN OFFER TODAY.

570-745-2285

Jersey Shore, PA.



13633 \$21,500.00

ENTWISTLE FORKLIFT

Powered by a 100 HP 3.9 Cummins engine showing only 718 hours. Equipped with a hydraulic winch. Rated for 6,000 lb. lifting capacity with an 8' lift height. Overall machine height is 79"'. Fitted with steel wheels. Solid and dependable. MAKE AN OFFER TODAY.

570-745-2285

Jersey Shore, PA.



13641 \$8,900.00

580CK CONSTRUCTION KING BACKHOE

Hours unknown. Recently rebuilt engine runs and operates well with only a few minor hydraulic leaks. Solid, dependable machine. Ready for work. Make an OFFER today.

765 435 2039

Waveland, IN

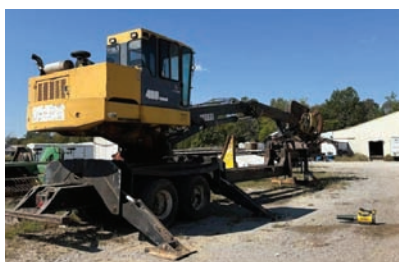

13644 \$22,000.00

435 JOHN DEERE KNUCKLEBOOM WITH DELIMBER

2003 model — SN# WC0435X012127 — showing 13,806 hours. Equipped with a 6.8L Power Pack, rebuilt engine and fuel pump, with both engine and hydraulics recently serviced. Runs strong and operates smoothly — in good working condition. Ready for work. Make an OFFER today

270 265 5828

Elkton, KY



13646 \$14,900.00

8FD40U TOYOTA FORKLIFT

2016 model with 7,680 hours. Diesel engine with 9,000 lb. lift capacity and 11' height reach. Equipped with solid rubber tires and a heated cab. Features a new transmission pump and has been thoroughly checked throughout. In good condition.

Ready for work. Make an OFFER today.

715-644 2374

Stanley, WI



13650 \$55,000.00

650G LGP JOHN DEERE DOZER W/ CABLE WINCH + A ARCH CART

With a rebuilt engine showing less than 1,000 hours and 24" wide tracks, this unit has been completely checked through and is in solid working condition. Includes the arch cart and two spare tires. MAKE YOUR OFFER TODAY.

234-926-0933

Middlefield, OH



13651 \$37,000.00

VOLVO L40B WHEEL LOADER

2001 model. 15,100 hours on the loader, only 1,850 hours on the engine. Equipped with a new wiring harness and new seat. Comes complete with pallet forks, bucket, and log forks with clamp. A solid machine!

Make an offer today!

270-218-2446

Horse Cave, KY



13652 \$25,000.00

JOHN DEERE 548G CABLE SKIDDER

Engine rebuilt approximately 1,000 hours ago. Winch works well. Front tires around 25%, rear tires around 50%. Runs good and ready to work. MAKE AN OFFER TODAY.

270-925-5159

Cub Run, KY



13653 \$25,000.00

JOHN DEERE 444E WHEEL LOADER

New batteries, starter, and alternator. Starts easy and runs good. Heated cab. Forks included.

MAKE AN OFFER TODAY.

270-925-5159

Cub Run, KY



**14,000-15,000
PALLET
MANUFACTURING,
DEDUSTERS**
Call to advertise your
equipment!
(574) 536-1646



14079 \$7,000.00

NOTCHER

Brewer single head notcher, 15 hp electric drive motor, indexable head, good working condition

260-633-4047

Wolcottville, IN



14080 \$10,000.00

DEDUSTER

Baker board deduster, up to 8" wide capacity, electric drive, price includes all new brushes, feed belt and gone through completely, very good condition

260-633-4047

Wolcottville, IN



14082 **BOARD CHAMFER** **\$9,750.00**

Brewer pallet board chamfer, rebuilt by Brewer and not used much since, electric & hyd drive, very good condition
260-633-4047

Wolcottville, IN



14085 **DEDUSTER** **\$7,500.00**

Morgan deduster, 6" wide capacity, electric drive, excellent condition
260-633-4047

Wolcottville, IN



14086 **DEDUSTER** **\$6,500.00**

Brewer side-winder style deduster, up to 72' long capacity, good working condition
260-633-4047

Wolcottville, IN



14087 **BOARD DEDUSTER** **\$4,750.00**

6" wide capacity, lineshaft ready, good working condition
260-633-4047

Wolcottville, IN



14088 **DEDUSTER** **\$6,500.00**

Baker board deduster, 8" wide capacity, lineshaft ready, good working condition
260-633-4047

Wolcottville, IN



14089 **PALLET DISMANTLER** **\$9,500.00**

PRS pallet dismantler, 60" wide capacity, hyd power unit included, very good working condition
260-633-4047

Wolcottville, IN

ACCEPTING CONSIGNMENTS

for the 38th annual
Air Works Consignment Auction!

ALL AUCTION INQUIRIES CALL:
330-845-8485

Consign Today to take
Advantage of **FREE**
Advertising!
(January 1, 2026 Deadline)



Thursday, Feb. 19th 2026 at 9:00 AM Friday, Feb. 20th 2026 at 8:30 AM Saturday, Feb. 21st 2026 at 8:30 AM

Mt. Hope Auction Grounds, Mt. Hope OH | 330.845.8485 • AirWorksAuction.com • sales@airworksauktion.com

Heavy Equipment • Rolling Stock • Sawmill, Logging & Pallet
Equipment • Woodworking Machinery • Metalworking Machinery
Power Units & Gensets • Antique Tools & Collectibles

2025 AIR WORKS AUCTION RESULTS



TURN YOUR EXCESS EQUIPMENT INTO CASH! Consign Today!

CALL 330-845-8485

2026 EQUIPMENT SALE ORDER

Metalworking Equipment- Thursday, Feb 19
Power Units & Compressors- Thursday, Feb 19
Heavy Equip./Rolling Stock- Fri. Feb 20 - Sat., Feb 21
Woodworking Equipment- Friday, Feb 20
Heavy Equipment- Saturday, Feb 21

Also selling
Smalls and
Industrial Items
all 3 days

Attend the 2026 Mt. Hope Showcase held alongside the auction!
Thursday, Feb. 19th • Friday, Feb. 20th • Saturday, Feb. 21st, 2026

To advertise in the Showcase Catalog call: 330-845-8485

Additional Vendor Space Available for 2026!

3-DAY ANTIQUES AUCTION

Thursday February 19th Through Saturday February 21st, 2026
2 - 5 Rings Each Day

Antique & Used Tools • Blacksmithing • Cast Iron Collection • Butchering
Salesman Samples • Collectible Toys • Antiques • Collectibles • Primitives

Accepting Consignments for the 2026 Spring Auction

Reach a Huge Pool of Serious Buyers!

Collections Wanted

Individual Pieces or Entire Collections

Special Rates for larger Collections & Dealers!

Ship to our Warehouse for Early Cataloging

2025 ANTIQUE DIVISION RESULTS



Air Works Consignment Auction, Ltd. PO Box 242 • Kidron, OH 44636
330.845.8485 • sales@airworksauktion.com • AirWorksAuction.com



14090 **\$8,500.00**
VERTICAL CANT SIZER
 for band resaw, line shaft ready, recently in production and in good operating condition
260-633-4047

Wolcottville, IN



14091 **\$5,500.00**
BOARD DEDUSTER
 Go-Fast pallet board deduster, hyd drive, 6" wide capacity, good working condition
260-633-4047

Wolcottville, IN



14092 **\$32,500.00**
PALLET NAILER
 Viking Champion 304, 4 stringer capacity, 60" x 78" pallet capacity, includes auto pallet stacker, good working condition and recently in production
260-633-4047

Wolcottville, IN



15,000-16,000
SHARPENING
 Call to advertise your equipment!
(574) 536-1646



15092 **\$750.00**
BABBIT MELTING POT
 with work bench that has vice mounted to table, working condition
260-633-4047

Wolcottville, IN



17,000-18,000
CHOP SAWS,
END TRIMMERS
 Call to advertise your equipment!
(574) 536-1646



17071 **\$20,000.00**
TRIMMER
 Multi - head trimmer, 7 saws, 6" capacity up to 20' long, electric drive, good condition
260-633-4047

Wolcottville, IN



17079 **\$5,750.00**
TRIM SAW
 Newman K-20 double end trim, 22" blades, electric drive, 16' long capacity, good condition
260-633-4047

Wolcottville, IN



17094 **\$9,079.00**
PROCUT CHOP SAW
 up-cut style, 7" x 9" cutting capacity, 22" dia blade, includes 8' infeed/outfeed, 4 flip stops, BRAND NEW, buy this one or order one to your specs
260-633-4047

Wolcottville, IN



17099 **\$27,500.00**
MERCHANDISING SAW
 Comact Maxi-Tour merchandising saw system, 72" dia blade, 75 hp electric drive, includes infeed/outfeed conveyors,
260-633-4047

Wolcottville, IN



17112 **\$17,500.00**
TRIMMER
 drop trimmer, 9 blades, up to 18' long capacity, air cylinders on heads, electric powered, price does not include going through shop
260-633-4047

Wolcottville, IN



17114 **\$27,500.00**
TRIM SAW
 4 head trim saw with electric powered head adjustment, 6" x 12' long capacity, includes material and waste belts, 9'6" x 16' foot print, price includes going through shop, ready for production
260-633-4047

Wolcottville, IN



17115 **CHOP SAW** **\$15,000.00**

Pendu chop-saw system, electric drive, price includes infeed/outfeed rollers, good working condition
260-633-4047

Wolcottville, IN



17121 **DOUBLE END TRIMMER** **\$17,500.00**

Go-Fast double end trim saw, electric drive, 4" x 8' capacity, good working condition
260-633-4047

Wolcottville, IN



17122 **BUCK SAW** **\$8,500.00**

with log bunk, hyd drive good working condition
260-633-4047

Wolcottville, IN



17125 **TRIM SAW** **\$85,000.00**

Newman KM-16 5 head trim saw, electric drive, price includes being Showcase rebuilt, like new condition and comes with warranty
260-633-4047

Wolcottville, IN



17127 **DROP SAW TRIMMER** **\$45,000.00**

Newnes drop saw trimmer, 16' long capacity, 9 saws, 75 hp electric motor single drive unit for all saws, easy to set up for line-shaft, air power for heads up/down movement, includes infeed deck/ even-end rollers, includes control station, good working condition
260-633-4047

Wolcottville, IN



17607 **NEWMAN KM-16 TRIM SAW** **\$35,000.00**

Five-head trimmer powered by electric motors, with an extra new motor included. A reliable and solid machine that's been well maintained and in good working shape — ready to go back into service. Make an offer today!
812-577-5761

Bennington, IN



SINGLE HEAD RESAW

FOR SALE - \$8,500

Morgan single head resaw with return belt, electric drive, very good condition and ready to work. Has 3 phase 460 volt plugs.



Explore all our inventory at
ShowcaseEquipment.us or call
260-633-4047 to learn more.

**SE SHOWCASE
EQUIPMENT LLC**

ShowcaseEquipment.us



17608 \$12,000.00

CORNELL SLAB SAW

This automatic slab saw features both infeed and outfeed belts, offering smooth, efficient operation. Powered by a reliable 4-cylinder Deutz diesel engine, 5023 hours it's a solid, dependable machine that's ready to perform in your mill setup. In good working condition — built for steady production. MAKE AN OFFER TODAY.

812-577-5761

Bennington, IN



17609 \$7,750.00

2020 PROCUTO CHOP SAW

Hydraulic operation. 7" x 9" cutting opening with 8" infeed and outfeed rollers.

In good working condition.

Make an offer today!

417-741-2989

Hartville, MO



18,000-19,000

AIR COMPRESSORS, HYDRAULIC UNITS

Call to advertise your
equipment!

(574) 536-1646



18166 \$14,500.00

CARRIAGE DRIVE

Tyrone SMA-270, 125hp electric drive, includes hyd unit and cable drum, good condition

260-633-4047

Wolcottville, IN



18191 \$2,850.00

CARRIAGE DRIVE

75hp electric, double pilot pump, directional valve

260-633-4047

Wolcottville, IN



18197 \$8,600.00

CARRIAGE FEED & DRIVE

Tyrone Berry SN: A2850, Model: SMA-225, spool of 3/4" steel cable, 60hp electric motor, hyd tank, good working condition

260-633-4047

Wolcottville, IN



18207 \$7,400.00

CARRIAGE DRIVE

Tyrone-Berry feed, SMA-285 carriage feed, includes cable drum and hyd unit, good working condition

260-633-4047

Wolcottville, IN



18208 \$2,000.00

CARRIAGE DRIVE

Tyrone Berry carriage drive, cooling radiator, no power

260-633-4047

Wolcottville, IN



18209 \$2,000.00

CARRIAGE DRIVE

Tyrone Berry carriage drive, cooling radiator, working condition

260-633-4047

Wolcottville, IN



18239 \$3,500.00

CARRIAGE DRIVE

Tyrone-Berry carriage drive, includes valve for sawyer, good working condition

260-633-4047

Wolcottville, IN



18603 \$4,000.00

15 HP QUINCY AIR COMPRESSOR

Well maintained and in excellent operating condition.

717-250-2436

Mifflintown, PA



18604 \$1,100.00

HYDRAULIC PUMP & TANK

A 10 HP electric, 3-phase power-pack with valves. All in good working condition.

Make an offer today!

715-773-1595

Sheldon, WI



19,000-20,000

SCRAGG MILLS

Call to advertise your equipment!

(574) 536-1646



19008

\$86,250.00

SCRAGG MILL

Fast Line scragg mill, similar to "Big Jake", twin blades 56" dia, electric drive, includes off-bearer belts, price includes controls and machine gone through shop, ready for production
260-633-4047

Wolcottville, IN



19009

\$69,500.00

SCRAGG MILL

Industries PHL log length scragg mill, 48" dia. blades, electric drive, 2 slab drop belts, all electrical and controls included, this machine was recently in production and is in very good condition
260-633-4047

Wolcottville, IN



20,000+

MISCELLANEOUS

Call to advertise your equipment!

(574) 536-1646



20202

\$5,000.00

CTR DELIMBER

36" chain-saw bar, good working condition
260-633-4047

Wolcottville, IN



20235

\$3,000.00

OPERATOR CAB

5' x 6' cab, good condition
260-633-4047

Wolcottville, IN

HORNING OUTDOOR FURNACES

THREE SIZES AVAILABLE



- Heavy Duty Firebox
- Built with 3/8" thick plate steel
- Electric or air controls

Farmshop Manufacturing

W 4413 Highway N. Owen, WI 54460 • 715-229-2206

Dealer Inquiries Welcome

Jones Saw Tools

Circle Saw Grinders

Cordless, AC & Air

Slasher Saw Grinders

Cordless Slasher

Chain Sharpeners

Headsaws Edger Blades

Carbide Bits Shanks

Diamond & Grit Wheels

Saw Wrenches & Pins

Tooth Stops Tooth Rests

Guide Pin Bar Stock

Model
7DC



\$540 w/ Grit Wheel.

AC, DC, Air, Flex-Shaft.

Jones Saw Tools Model 7C

Cordless Circle Saw Grinder

\$460

w/Grit Wheel
for steel bits.

\$540 w/Diamond Wheel
for carbide bits.

Sharpens Headsaws & Edgers.

Drill not included.
Powered by customer's
own cordless drill.

Cordless drill
package with
Drill, Battery
& Charger.
\$120



812-354-6981
cynthiajj1@gmail.com

Is it hard for you to apply what you learn from books?

If so, you're normal.

Join a Symbiz Network Growth Ring to help you implement your learnings in your business and personal life.

Plus, get a 25% Discount on Boon Books!

Symbiz Network, a Christian nonprofit, organizes and supports business peer groups of conservative Anabaptists. Boon Books and Symbiz have partnered because our visions and values align.



SYMBIZ NETWORK™

Learn More
Text/Call Dale:
800-394-7970
Email: dale@symbiz.org



20255 **\$7,500.00**

CARRIAGE DRIVE

HMC Model; 1DC, AC carriage drive, complete unit ready to work
260-633-4047

Wolcottville, IN



20269 **\$2,250.00**

TIRE CHAINS

skidder tire chains, made for 18.4 x 26 tires, bear paw style, excellent condition
260-633-4047

Wolcottville, IN



20270 **\$6,000.00**

METAL DETECTOR

MDI whole log metal detector, capacity is 30" wide x 28" tall, includes controls, very good condition
260-633-4047

Wolcottville, IN



20274 **\$11,500.00**

METAL DETECTOR

18"W belt 22" opening 15' long 74" high, excellent condition
260-633-4047

Wolcottville, IN



20282 **\$2,500.00**

CARRIAGE DRIVE

Jacobson AC/DC, control box w/250A, 600 VAC 460V transformer, 125hp electric motor w/blower motor
260-633-4047

Wolcottville, IN



20284 **\$750.00**

FIBERGLASS SECTIONS

several sections of fiberglass vibrating conveyor sections, various sizes, call with your needs, price is per piece
260-633-4047

Wolcottville, IN



20289 **\$8,600.00**

METAL DETECTOR

MDI metal detector, built for planer, includes all controls, LIKE NEW CONDITION!
260-633-4047

Wolcottville, IN



20298 **\$550.00**

STRAPPING TOOL

manual seal-less strapping tool for metal banding, similar to Fromm, will do banding from 1/2" up to 3/4" wide, BRAND NEW IN STOCK!
260-633-4047

Wolcottville, IN



20308 **\$2,800.00**

CARRIAGE DRIVE

Helle cable drum unit for carriage drive, drum is 13 1/2" dia x 16" wide, hyd drive, good working condition
260-633-4047

Wolcottville, IN



20606
FLOATING LOGGING FORKS

Brand new — designed to attach to a skid loader. Weighs 1,030 lb. and includes a 2 5/16" ball hitch, chain hook, and floating fork design. Forks rated at 12,000 lb., 6" wide with 4 grease points. Durable, well-built, and ready for heavy-duty use. Ready for work. Call Yoder AG — 574-825-4856. Dealers welcome
574-825-4856

Middlebury, IN



20635 **\$55,000.00**

MEREEN JOHNSON 424DC GANG RIPS AW

10,670 hours. 75 HP arbor. Equipped with new feed chain, dip cams, aluminum carriers, feed slats, and kickback fingers. Serial # MJ-6134. In very good condition and ready to go straight into production. Ready for work. Make an OFFER today.
717-597-2688

Greencastle, PA



20639 **\$12,500.00**

4 SIDED LOGOSOL PH360 MOULDER

2014 model, 6" x 12" capacity, 3-phase power. Comes with straight knives and some ductwork included. In great working condition. Ready for work. Make an OFFER today.
715-584-8457

Bennington, IN



20641 **SWEED FLIPPER** **\$9,500.00**

Equipped with controls, hydraulic motor, and air cylinders. In excellent condition. Make an offer today!
715-773-1595

Sheldon, WI



20642 **AIRVAC KILN** **\$28,000.00**

2.5K - This kiln is 30' long, with one full side that opens—ideal for loading with a forklift. Equipped with a brand-new Weil-McLain boiler, and can be operated on natural gas or LP. Make your offer today!
845-313-3019

LaFayette, NJ

Need exposure for your equipment, products, or services?
5,000 copies mailed twice a month.
All over the US!
Call Gaylord!

Call or Email Gaylord
Yoder for details
574-536-1646
info@sawmillexchange.com

BANDSAW BLADES

We have the most popular sizes in stock & ready to ship from major distributors.

Welded to your lengths!

Call Marvin Miller for a quote:
231-924-5953 • 402-966-2755
fax: 402-966-2752

silverTIP®
Wood-Mizer
CARBON BANDSAW BLADES

**WOOD
MAXX**
Premium Band Saw Blades

**SIMONDS
INTERNATIONAL**

**MIDWEST
SHARPENING SERVICE**

RIPPER

**DJM
SALES**
LLC

Belts! Belts! Belts!

All Types of Conveyor Belting

Specializing in Sawmill & Wood Industry Belting

Large
Inventory
Most Belts
Ship in 24 hrs!

Resaw Belting

Wide Belt Sander Belts

High Speed Belts

Nylon Core Belts

Aggregate Belting

Food Grade Belts

Grain Belts

Baler Belts

Merger Belts

Potato Belts

All Types of Agricultural Belts

Flexco Lacing & Lacers

Harness Shop Belting

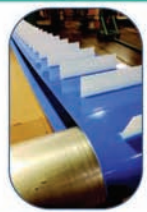
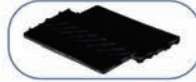
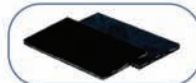
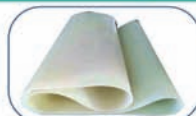

We also offer: Custom Cleating • Endless Vulcanized Belts • Cut Parts • Custom Fabrication & More

Not sure what you have? Give us a Call!

Prompt Service – Competitive Pricing

We Strive to Sell Only #1 Quality Belting!

15736 Burton Windsor Rd. Middlefield, OH 44062
1-440-632-3427 • 1-440-632-0299 • 1-440-632-0617
Fax: 440-445-0571 | Email: sbsclient01@gmail.com



We Ship UPS & Truck Freight Daily



MORBARK 48" CHIPPER

FOR SALE - \$32,500



48" 6 knife chip-pac, includes 5' x5' shaker screen, electric drive, includes soft start, numerous spare knives and parts, good working condition.

Explore all our inventory at ShowcaseEquipment.us or call 260-633-4047 to learn more.

**SE SHOWCASE
EQUIPMENT LLC**

ShowcaseEquipment.us

sales@lumberlinelaser.com | fax 360-686-3033 | toll free 855-686-3077 | www.lumberlinelaser.com

LUMBERLINE LASER, INC.

Designed & Manufactured in the
USA Since 1985

- All Lasers Have a 24 Month Warranty
- All Lasers are Fully Rebuildable.
- 24 Hour Sales & Rebuild Fulfillment.
- Low Voltage AC & DC Power Options.
- Movable Edger Assemblies.
- Gang Ripsaw Racks in three rail configurations..
- Stationary Mounting Hardware.



Lasers & Hardware Built for Industry

- Primary & Secondary Wood Processing
- Bridge Saws
- Portable Sawmills
- Robotics & Machine Vision
- Textiles, Food Processing and Safety Compliance



GREEN Lasers in:
5, 10, 30 & 50mW

RED Lasers in:
5, 10, 15, 20, 30 & 40mW

Equal Intensity Line Options for
Red & Green Available in multiple fan angles.



Machinery Wheels - Built to Roll

Why the LOADSTORM™ Tire?

Extreme duty applications require extreme duty wheels. Loadstorm wheels are designed to handle the extreme ruggedness of the sawmill & logging industry. These wheels offer long-lasting durability for large forklifts and wheel-loaders.



LOADSTORM™
FOR INDUSTRIAL & HEAVY-DUTY
LOADER & FORKLIFT APPLICATIONS

STEEL OR RUBBER TREADS



MUDSTORM™
FOR SKIDLOADERS & FARM
FORKLIFT APPLICATIONS



RIDESTORM™
FOR AGRICULTURAL & UTILITY
TRACTOR APPLICATIONS

Manufactured by
JS WELDING

241 W. Ridge Rd., Nottingham, PA 19362
717-803-3635

CALL FOR A
FREE BROCHURE!

HERSHEY MACHINE

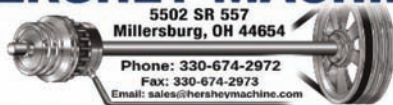

Phone: 330-674-2972
Fax: 330-674-2973
Email: sales@hersheymachine.com

We Deliver Local and Ship UPS Daily!

Store Hours: Mon. - Fri. 7:00 to 4:30

Electric Motors ... IN STOCK

**We Stock from
1/3 to 150 HP Motors**

- High quality, TEFC Motors
- Rolled Steel & Cast-Iron Motors
- Stainless Steel Motors
- Farm Duty Motors



Unlock the True Value of Your Assets with Bright Star Auctions

Considering a liquidation auction? At Bright Star Auctions, we transform your assets into liquidity seamlessly and efficiently.

Why Choose Us?

- **Expert Guidance:** Our specialists ensure a smooth and profitable auction process.
- **Comprehensive Services:** From consultation to final sale, including appraisal, marketing, and auctioneering.
- **Tailored Strategies:** Customized approach to maximize your assets' value.
- **Proven Success:** Track record of successful auctions.

Contact Us Today!

Call: (574) 825-0704

Visit: <https://brightstarauctions.com/equipment-evaluation/>

BRIGHT STAR
AUCTIONS

Let's turn
your assets
into cash!



Bright Star Auction Results



Lake Erie Equipment Auction Ring 1 Middlefield, OH

Lot#	Description	Price
1000	SDA140T Mini Skid Steer Loader with Bucket & Fork Attachments	\$2,000
1050	2024 Lynx LX 1200 Mini Skid Str Loader	\$15,500
1100	New Holland LS190 Skid Steer Loader	\$2,500
1350	Clark C25CL LP Industrial Forklift	\$900
1352	Clark IT60 Forklift	\$700
1353	Yale GTC080 Forklift	\$1,500
1400	1975 FiatAllis 605B Wheel Loader	\$1,500
1401	Coyote C14-4 Compact Wheel Loader	\$10,000
1600	2025 AGT MH12RX Mini Excavator	\$2,300
1750	1985 John Deere 640C Cable Skidder	\$5,000
1950	1977 Autocar C9364B Log Truck with Prentice Knuckleboom	\$2,250
2000	1982 Sutphen Deluge Fire Engine Truck Detroit Diesel 6V92TA	\$3,000
2001	2002 Mack Midlum Truck Chassis	\$2,600
2002	2010 Isuzu NQR Box Truck	\$2,100
2050	2011 Ford E-150 Cargo Van	\$600
2051	1982 Ford F250 Truck*	\$1,750
2052	2005 Honda Pilot*	\$2,000
2053	2019 Ford Fiesta Hatchback*	\$2,600
2100	2000 Wabash National 53' Dry Van Trailer	\$1,300
2150	Turnbow Gooseneck 4 Horse Trailer	\$600
2151	2015 Cam Superline Gooseneck Trailer	\$5,750
2152	2018 Norstar Iron Bull Gooseneck Flatbed Trailer	\$6,000
2153	S&S Gooseneck Horse Trailer	\$4,750
2154	Goose Neck Trailer*	\$400
2200	Appalachian Equipment Trailer	\$3,500
2201	1989 International Equipment Trailer	\$2,250
2202	2004 Trail King Equipment Trailer	\$750
2203	Daniels Dump Insert*	\$1,500
2204	Moritz Aluminum Truck Bed*	\$1,750
2205	2016 G-S Specialty Dump Trailer*	\$7,000
2207	2024™ Flatbed Trailer*	\$1,800
2250	2005 Nu-Wa Hitchhiker II LS Fifth-Wheel Travel Trailer	\$4,000
2251	1997 Hy-Line Travel Trailer	\$3,500
2252	Keystone-Hobbi RV*	\$3,750
2253	2017 American Hauler Cargo Trailer*	\$2,500
2254	2018 American Hauler Cargo Trailer*	\$3,200
2255	2020 Cross Enclosed Trailer*	\$3,000
2256	2001 Jayco Kiwi Travel Trailer*	\$400
2257	2010 United Trailers*	\$1,750
2350	1999 Polaris 500 XC SP Snowmobile	\$900
2351	2022 Mssm Kymco MXU 550i 4 Wheeler	\$3,500
2352	Honda ATC 70 3 Wheeler	\$2,250
2353	Cushman Haulster	\$1,000
2355	IRET13 Electric Tricycle*	\$600
2356	2005 Yamaha Venture Snow Mobile*	\$800
2400	Ford 1510 Tractor	\$2,100
2401	John Deere 855 Compact Utility Tractor*	\$2,000
2402	John Deere B Tractor	\$1,200
2403	1938 John Deere Model A Tractor	\$2,250
2404	John Deere D Tractor	\$4,750
2405	1948 John Deere Model A Tractor	\$3,500
2406	New Holland TC29D Tractor*	\$8,000
2407	New Holland TC29DA Tractor*	\$7,000
2408	Ford 3000 Tractor*	\$1,200
2409	2013 New Holland Workmstr 40 Tractor	\$11,500
2410	1948 McCormick-Deering Fmll H Tractor	\$2,500
2411	1949 John Deere A Tractor*	\$5,500
2851	Fork Pocket Loader Bucket	\$300
2852	Skid Loader Snow Plow Blade	\$500
2854	Woods Rotary Cutter BB60X	\$350
2856	BEFCO Rotary Tiller	\$500
2857	Hoelscher Grader	\$2,000
2859	Pallet Forks	\$500
2860	Boss Snowplow*	\$600
2861	Backhoe Attachment*	\$300
2862	Land Pride RBT1560 Grader Blade*	\$500
2863	Land Pride BB1554 Box Blade*	\$400
4020	One Trip FUTURE 10.2' Storage Container	\$2,000
4040	20 ft Steel Roll-off Dumpster Container	\$1,500
4053	7'x10' Wrought Iron Fencing	\$1,000
4054	7'x10' Wrought Iron Fencing	\$1,200
4055	7'x10' Wrought Iron Fencing	\$1,100
4450	1994 Wood-Mizer LT40HD Band Sawmill	\$10,000

Lake Erie Equipment Auction Ring 1 Continued

Lot#	Description	Price
4500	Ashland Conveyor	\$400
4600	Koehler Fast Response II 150 KW*	\$2,500
4702	Industrial Pallet Racking	\$400
4703	Industrial Pallet Racking	\$500
4704	2004 Hovair Automotive Air Lift Table	\$400
4705	Locust Fence	\$900
4706	Locust Fence	\$900
4707	Locust Fence	\$1,250
4708	Locust Fence	\$1,100
4709	Locust Fence	\$1,250
4710	Locust Fence	\$1,300
4711	Locust Fence	\$1,600
4712	Locust Fence	\$550
4713	Round Locust Fence	\$600
4714	Round Locust Fence	\$450
4715	Round Locust Fence	\$500
4716	Round Locust Fence	\$300
4717	32' Zimmerman Hay/Grain Elevator	\$600
4720	Oak Roll Top Desk	\$500
4721	Heavy Duty Steel Storage Rack	\$600
4722	Heavy Duty Steel Storage Rack	\$500
4723	Storage Rack with Misc Steel	\$300
4726	Presto Electric Platform Scissor Lift	\$450
4728	New US General Tool Cabinet	\$300
4730	WoodMaxx WM8H Chipper	\$2,000
4734	Steel Fuel Transfer Tank	\$550
4738	Skid Steer Root Rake	\$650
4747	Hydraulic Pak	\$500
4748	2 Mtl Strg Cabinets w/Blue Plastic Bins	\$325
4749	3 Diesel Engine	\$700
4750	Advance Lift	\$600
4755	Polychem Econoband Strapping	\$500
4756	Welding Table	\$400
4757	1996 International DT 466 Diesel Engine	\$3,500
4758	1995 Cummins LTA10-P Diesel Engine/Generator	\$5,000
4761	4 Sheets Plexiglass	\$350
4764	2015 DS Boiler	\$3,000
4765	Richfield Vintage Gas Station	\$800
4766	Texaco Vintage Sign	\$1,500
4767	Vintage Husky Gasoline Advertising Sign	\$2,000
4768	Mrthn Products Vintage Advertising Sign	\$1,200
4769	Sinclair Dino Gasoline Sign	\$2,500
4770	Sterling Motor Oil Enamel Sign	\$1,400
4771	Vintage John Deere Mtl Advertising Sign	\$1,600
4772	Sinclair Vintage Metal Advertising Sign, 14"x60", Red/Green/Black/White	\$800
4773	Vintage Fisk Tire Advertising Sign	\$700
4774	Vintage Firestone Vertical Sign	\$800
4775	Goodyear Tires Vintage Advertising Sign	\$600
4776	Goodyear Tires Vintage Advertising Sign	\$700
4777	2- Vintage John Deere Advertising Signs	\$1,600
4778	Anvil	\$300
4782	Chicago Electric Generator & AiPower SUA2300i Inverter	\$700
4783	6 Bundles Insulation	\$900
4787	Poly Adirondack Patio Set	\$400
4788	Light Grey & Black Poly Adirondack Chairs	\$325
4797	Concrete Retaining Wall Blocks	\$300
4801	126 Red Retaining Wall Blocks	\$300
4812	2 Skids Gray Concrete Retaining Wall Blocks, Approx. 12,166 lbs	\$700
4813	3 Skids Concrete Pavers, 12"x12"	\$350
4814	Skid 3/4" Plastic Banding	\$800
4818	6"x8' White Cedar Fence Posts	\$550
4819	6"x8' White Cedar Fence Posts	\$550
4820	6"x8' White Cedar Fence Posts	\$550
4821	6"x8' White Cedar Fence Posts	\$600
4822	6"x8' White Cedar Fence Posts	\$650
4823	6"x8' White Cedar Fence Posts	\$500
4824	6"x8' White Cedar Fence Posts	\$500
4825	6"x8' White Cedar Fence Posts	\$525
4826	6"x8' White Cedar Fence Posts	\$600
4827	6"x8' White Cedar Fence Posts	\$550
4829	Spartan Equipmnt 9500M Gsln Generator	\$550
4830	Sprtn Equipmnt TP300 Indstrl Trash Pump	\$300
4831	Grizzly Industrial G1026 Shaper	\$400
4834	John Deere 4039DF001 Diesel Engine	\$2,000



Bright Star Auction Results



Lake Erie Equipment Auction Ring 1 Continued

Lot#	Description	Price
4837	Galaxie MS æ" 1050 Lathe*	\$500
4840	Workforce C.A.T. 15 Manlift*	\$500
4844	Miller Gold Star 302 Welder*	\$350

Lake Erie Equipment Auction Ring 2 Middlefield, OH

5008	Unused 2025 Landhonor Electric Winch	\$325
5009	Unused 2025 Landhonor Electric Winch	\$325
5010	Unused 2025 Landhonor Electric Winch	\$350
5011	Unused 2025 Landhonor Electric Winch	\$326
5012	Unused 2025 Landhonor Electric Winch	\$325
5037	Unused 2025 Landhonor 5400 lbs Ratchet Binders & G70 Chains	\$300
5038	Unused 2025 Landhonor 5400 lbs Ratchet Binders & G70 Chains	\$300
5039	Unused 2025 Landhonor 5400 lbs Ratchet Binders & G70 Chains	\$300
5040	Unused 2025 Landhonor 5400 lbs Ratchet Binders & G70 Chains	\$350
5041	Unused 2025 Landhonor 9200 lbs Ratchet Binders & G70 Chains	\$400
5042	Unused 2025 Landhonor 9200 lbs Ratchet Binders & G70 Chains	\$400
5043	Unused 2025 Landhonor 9200 lbs Ratchet Binders & G70 Chains	\$400
5044	Unused 2025 Landhonor 9200 lbs Ratchet Binders & G70 Chains	\$350
5045	Unused 2025 Landhonor 9200 lbs Ratchet Binders & G70 Chains	\$350
5046	Unused 2025 Landhonor 9200 lbs Ratchet Binders & G70 Chains	\$350
5056	2025 Lndhnr 7 Ton Electric Log Splitter	\$350
5096	2025 Lndhnr 11'x19' All Steel Carport	\$600
5097	2025 Lndhnr 11'x19' All Steel Carport	\$600
5098	2025 Lndhnr 20'x20' All Steel Carport	\$1,200
5099	2025 Lndhnr 20'x20' All Steel Carport	\$1,100
5099A	2025 Lndhnr 20'x20' All Steel Carport*	\$1,000
5100	Unused 2025 Landhonor 11' x 19' Metal Garage Shed with Double Front Doors	\$550
5101	Unused 2025 Landhonor 11' x 19' Metal Garage Shed with Double Front Doors	\$450
5102	Landhero T460 Mini Skid Steer Loader	\$2,700
5103	Landhero T460 Mini Skid Steer Loader	\$2,800
5104	Landhero T460 Mini Skid Steer Loader	\$2,900
5105	Landhero T460 Mini Skid Steer Loader	\$2,750
5106	Landhero T460 Mini Skid Steer Loader	\$2,750
5107	Landhero T460 Mini Skid Steer Loader	\$2,600
5108	Landhero T460 Mini Skid Steer Loader	\$2,500
5109	Landhero T460 Mini Skid Steer Loader	\$2,600
5110	Landhero T460 Mini Skid Steer Loader	\$3,000
5111	Landhero T460 Mini Skid Steer Loader	\$2,750
5112	Landhero T460 Mini Skid Steer Loader	\$2,500
5113	Landhero T460 Mini Skid Steer Loader	\$2,700
5114	2025 Lndhr HT380 Mini Skid Steer Ldr	\$3,500
5115	2025 Lndhr HT380 Mini Skid Steer Ldr	\$3,000
5116	2025 Landhero Mini Skid Steer Loader	\$3,000
5117	2025 Landhero Mini Skid Steer Loader	\$2,900
5118	2025 Landhero LDHKV16 Mini Excavator	\$2,500
5119	2025 Landhero Hydraulic Mini Excavator	\$2,500
5120	2025 Landhero Hydraulic Mini Excavator	\$2,800
5123	Unused IRGC80 Golf Cart	\$3,900
5124	NEW Magnum Gold 4000 Series Hot Water Pressure Washer	\$1,600
5125	NEW Magnum Gold 4000 Series Hot Water Pressure Washer	\$1,700
5126	NEW Magnum Gold 4000 Series Hot Water Pressure Washer	\$1,600
5126A	NEW Magnum Gold 4000 Series Hot Water Pressure Washer	\$1,700
5126B	NEW Magnum Gold 4000 Series Hot Water Pressure Washer	\$1,600
5126C	NEW Magnum Gold 4000 Series Hot Water Pressure Washer	\$1,750
5127	Unused Wolverine Skid Steer Duty Bucket	\$425
5128	Unused Wolverine Skid Steer Duty Bucket	\$425
5129	Unused Wolverine Skid Steer Duty Bucket	\$425
5130	Unused Wolverine Skid Steer Duty Bucket	\$400
5131	Unused Wolverine Skid Steer Duty Bucket	\$425

Lake Erie Equipment Auction Ring 2 Continued

5132	Unused Wolverine Skid Steer Duty Bucket	\$450
5133	Unused Wolverine Skid Steer Duty Bucket	\$450
5134	Unused Wolverine Skid Steer Duty Bucket	\$475
5135	Unused Wolverine Skid Steer Duty Bucket	\$475
5136	Unused Wolverine Skid Steer Duty Bucket	\$425
5137	Unused Wolverine Skid Steer Duty Bucket	\$425
5138	Unused Wolverine Skid Steer Duty Bucket	\$450
5139	Unused Wolverine Skid Steer Duty Bucket	\$475
5140	Unused Wolverine Skid Steer Duty Bucket	\$425
5141	Unused Wolverine Skid Steer Duty Bucket	\$450
5142	Unused Wolverine Skid Steer Duty Bucket	\$450
5143	Unused Wolverine Skid Steer Duty Bucket	\$450
5144	Unused Wolverine Skid Steer Duty Bucket	\$475
5145	Unused Wolverine Skid Steer Duty Bucket	\$475
5146	Unused Wolverine Skid Steer Duty Bucket	\$450
5147	Unused Wolverine Skid Steer Duty Bucket	\$475
5148	Unused Wolverine Skid Steer Duty Bucket	\$475
5149	Unused Wolverine Skid Steer Duty Bucket	\$425
5150	Unused Wolverine Skid Steer Duty Bucket	\$450
5160	Wolverine Pallet Fork Hydr: Adjustable	\$550
5161	Wolverine Pallet Fork Hydr: Adjustable	\$625
5162	Wolverine Pallet Fork Hydr: Adjustable	\$625
5163	Wolverine Pallet Fork Hydr: Adjustable	\$600
5164	Wolverine Pallet Fork Hydr: Adjustable	\$575
5165	Wolverine Pallet Fork Hydr: Adjustable	\$575
5166	Wolverine Pallet Fork Hydr: Adjustable	\$525
5167	Wolverine Pallet Fork Hydr: Adjustable	\$550
5168	Wolverine Pallet Fork Hydr: Adjustable	\$550
5169	Wolverine Pallet Fork Hydr: Adjustable	\$550
5170	Wolverine Pallet Fork Hydr: Adjustable	\$525
5171	Wolverine Pallet Fork Hydr: Adjustable	\$525
5172	Wolverine Pallet Fork Hydr: Adjustable	\$525
5173	Wolverine Pallet Fork Hydr: Adjustable	\$550
5174	Wolverine Pallet Fork Hydr: Adjustable	\$525
5175	Wolverine Pallet Fork Hydr: Adjustable	\$550
5201	Wolverine Skid Steer Dozer Blade	\$1,250
5202	Unused Wolverine Skid Steer Dozer Blade	\$1,000
5204	Unused Wolverine 6 Way Dozer Blade	\$1,400
5205	Unused Wolverine 6 Way Dozer Blade	\$1,400
5206	Unused Wolverine 6 Way Dozer Blade	\$1,600
5207	Unused Wolverine 6 Way Dozer Blade	\$1,500
5208	Unused Wolverine 6 Way Dozer Blade	\$1,400
5209	Unused Wolverine 6 Way Dozer Blade	\$1,400
5210	Wlvrn Compact Tractor Mnr Fork Grapple	\$500
5211	Wlvrn Compact Tractor Mnr Fork Grapple	\$500
5212	Wlvrn Skid Steer Xtreme Manure Forks	\$325
5213	Wlvrn Skid Steer Xtreme Manure Forks	\$400
5214	Unused Wolverine Stump Grinder	\$1,500
5215	Unused Wolverine Stump Grinder	\$1,400
5216	Unused Wolverine Stump Grinder	\$1,400
5217	Unused Wolverine Stump Grinder	\$1,700
5218	Unused Wolverine Stump Grinder	\$1,500
5219	Unused Wolverine Stump Grinder	\$1,600
5267	Unused Wolverine Brush Cutter	\$1,300
5268	Unused Wolverine Brush Cutter	\$1,300
5269	Unused Wolverine Brush Cutter	\$1,250
5270	Unused Wolverine Brush Cutter	\$1,100
5271	Unused Wolverine Brush Cutter	\$1,200
5272	Unused Wolverine Brush Cutter	\$1,110
5273	Unused Wolverine Brush Cutter	\$1,200
5274	Unused Wolverine Brush Cutter	\$1,110
5275	Unused Wolverine Brush Cutter	\$1,200
5276	Unused Wolverine Brush Cutter	\$1,100
5277	Unused Wolverine Skid Steer Post Driver	\$550
5278	Unused Wolverine Skid Steer Post Driver	\$1,350
5279	Wolverine Skid Steer Land Leveler	\$600
5280	Wolverine Skid Steer Land Leveler	\$600
5281	Wolverine Skid Steer Land Leveler	\$600
5282	Wolverine Skid Steer Land Leveler	\$600
5283	Wolverine Skid Steer Brush Grapple	\$1,000
5284	Wolverine Skid Steer Brush Grapple	\$1,000
5285	Wolverine Skid Steer Sickle Bar Mower	\$850
5286	Wolverine Skid Steer Sickle Bar Mower	\$950
5287	Unused Wolverine Skid Steer Ripper	\$300
5288	Unused Wolverine Skid Steer Ripper	\$300
5289	Unused Wolverine Skid Steer Ripper	\$325
5290	Unused Wolverine Skid Steer Ripper	\$400
5291	Unused Wolverine Screening Bucket	\$1,100
5292	Unused Wolverine Screening Bucket	\$1,100



Bright Star Auction Results



Lake Erie Equipment Auction Ring 2 Continued

Lot#	Description	Price
5293	Unused Wolverine Screening Bucket	\$1,200
5294	Unused Wolverine Tree Digger	\$300
5295	Unused Wolverine Tree Digger	\$300
5296	Unused Wolverine Tree Digger	\$375
5303	Unused Wolverine Concrete Chute	\$800
5304	Unused Wolverine Concrete Breaker	\$1,000
5305	Unused Wolverine Concrete Breaker	\$900
5306	Unused Wolverine Concrete Breaker	\$900
5307	Unused Wolverine Concrete Breaker	\$900
5308	Unused Wolverine Grapple Bucket	\$850
5309	Unused Wolverine Grapple Bucket	\$800
5310	Unused Wolverine Grapple Bucket	\$750
5311	Unused Wolverine Grapple Bucket	\$800
5312	Unused Wolverine Grapple Bucket	\$750
5330	Wolverine Mini Combination Bucket	\$300
5331	Wolverine Mini Combination Bucket	\$300
5332	Wolverine Mini Combination Bucket	\$300
5333	Wolverine Mini Combination Bucket	\$300
5334	Wolverine Mini Combination Bucket	\$300
5335	Wolverine Mini Combination Bucket	\$300
5346	Unused Wolverine Mini Auger Drive & Bit	\$375
5347	Unused Wolverine Mini Auger Drive & Bit	\$400
5348	Unused Wolverine Mini Auger Drive & Bit	\$375
5349	Unused Wolverine Mini Auger Drive & Bit	\$375
5350	Unused Wolverine Mini Auger Drive & Bit	\$400
5351	Unused Wolverine Mini Auger Drive & Bit	\$350
5352	Unused Wolverine Mini Auger Drive & Bit	\$350
5353	Unused Wolverine Mini Auger Drive & Bit	\$351
5354	Unused Wolverine Mini Auger Drive & Bit	\$375
5355	Unused Wolverine Mini Auger Drive & Bit	\$375
5356	Unused Wolverine Mini Auger Drive & Bit	\$350
5357	Unused Wolverine Mini Auger Drive & Bit	\$375
5370	Unused Wolverine Mini Stump Grapple	\$300
5373	Unused Wolverine Mini Stump Grapple	\$300
5374	Unused Wolverine Mini Stump Grapple	\$300
5375	Unused Wolverine Mini Stump Grapple	\$300
5376	Unused Wolverine Mini Stump Grapple	\$300
5377	Unused Wolverine Mini Stump Grapple	\$301
5378	Unused Wolverine Mini Stump Grapple	\$304
5379	Unused Wolverine Mini Stump Grapple	\$325
5388	Unused Wolverine 48 Inch Flail Mower	\$400
5389	Unused Wolverine 48 Inch Flail Mower	\$375
5390	Unused Wolverine 48 Inch Flail Mower	\$400
5400	Wolverine Flail Mower 3 point hitch	\$700
5401	Unused Wolverine Lawn Mower	\$700
5402	Unused Wolverine Lawn Mower	\$800
5405	Unused Wolverine Bale Squeeze Hydraulic Adjustable	\$1,000
5406	Unused Wolverine Bale Squeeze Hydraulic Adjustable	\$1,300
5407	Unused Wolverine Rock Rake	\$1,300
5408	Unused Wolverine Rock Rake	\$1,200
5409	Wolverine Drum Mulcher Machine	\$2,100
5410	Wolverine Drum Mulcher Machine	\$2,100
5411	Unused Wolverine Tiller	\$900
5412	Unused Wolverine Tiller	\$900
5413	Unused Wolverine Tiller	\$900
5414	Unused Wolverine Tiller	\$900
5415	Unused Wolverine Tiller	\$900
5416	Unused Wolverine Tiller	\$900
5417	Unused Wolverine Tiller	\$850
5418	Unused Wolverine Tiller	\$750
5419	Unused Wolverine Tiller	\$850
5420	Unused Wolverine Tiller	\$825
5429	Unused Wolverine Trencher	\$800
5430	Unused Wolverine Trencher	\$850
5431	Unused Wolverine Trencher	\$850
5432	Unused Wolverine Trencher	\$850
5433	Unused Wolverine Trencher	\$875
5434	Unused Wolverine Trencher	\$875
5435	Unused Wolverine Trencher	\$900
5436	Unused Wolverine Trencher	\$925
5442	Unused Wolverine Snow Pusher	\$1,000
5443	Unused Wolverine Snow Pusher	\$1,100
5454	Unused Wolverine Auger Drive & Bit	\$650
5455	Unused Wolverine Auger Drive & Bit	\$650
5456	Unused Wolverine Auger Drive & Bit	\$650
5457	Unused Wolverine Auger Drive & Bit	\$700
5458	Unused Wolverine Auger Drive & Bit	\$600

Lake Erie Equipment Auction Ring 2 Continued

Lot#	Description	Price
5459	Unused Wolverine Auger Drive & Bit	\$625
5460	Unused Wolverine Auger Drive & Bit	\$602
5461	Unused Wolverine Auger Drive & Bit	\$601
5462	Unused Wolverine Auger Drive & Bit	\$600
5463	Unused Wolverine Auger Drive & Bit	\$600
5464	Unused Wolverine Auger Drive & Bit	\$600
5465	Unused Wolverine Auger Drive & Bit	\$625
5466	Unused Wolverine Auger Drive & Bit	\$600
5467	Unused Wolverine Auger Drive & Bit	\$600
5468	Unused Wolverine Auger Drive & Bit	\$600
5469	Unused Wolverine Auger Drive & Bit	\$625
5490	Unused 2025 Landhonor Pallet Fork	\$600
5491	Unused 2025 Landhonor Pallet Fork	\$350
5492	Unused 2025 Landhonor Pallet Fork	\$375
5493	Unused 2025 Landhonor Pallet Fork	\$400
5494	Unused 2025 Landhonor Pallet Fork	\$400
5495	Unused 2025 Landhonor Pallet Fork	\$400
5496	Unused 2025 Landhonor Pallet Fork	\$375
5497	Unused 2025 Landhonor Pallet Fork	\$375
5498	Unused 2025 Landhonor Pallet Fork	\$425
5499	Unused 2025 Landhonor Pallet Fork	\$400
5500	Unused 2025 Landhonor Pallet Fork	\$385
5501	Unused 2025 Landhonor Pallet Fork	\$500
5502	Unused 2025 Landhonor Tree Puller	\$350
5503	Unused 2025 Landhonor Tree Puller	\$375
5505	Unused 2025 Landhonor Tree Puller	\$300
5506	Unused 2025 Landhonor Tree Puller	\$325
5507	Unused 2025 Landhonor Tree Puller	\$325
5516	Unused 2025 Landhonor Power Rake	\$2,300
5517	Unused 2025 Landhonor Power Rake	\$2,250
5518	Unused 2025 Landhonor Power Rake	\$2,500
5519	Unused 2025 Landhonor Power Rake	\$2,300
5520	Unused 2025 Landhonor Power Rake	\$2,300
5521	Unused 2025 Landhonor Power Rake	\$2,400
5522	2025 Landhonor Skid Steer Rock Bucket	\$500
5523	2025 Landhonor Skid Steer Rock Bucket	\$500
5524	2025 Landhonor Skid Steer Rock Bucket	\$550
5525	2025 Landhonor Skid Steer Rock Bucket	\$750
5530	2025 Lndhnr Articulating Brush Cutter	\$1,800
5531	2025 Lndhnr Articulating Brush Cutter	\$1,900
5532	2025 Lndhnr Articulating Brush Cutter	\$1,800
5533	2025 Lndhnr Articulating Brush Cutter	\$1,900
5534	2025 Lndhnr 15000Lb Hydraulic Winch	\$700
5535	2025 Lndhnr 15000Lb Hydraulic Winch	\$900
5536	2025 Lndhnr 15000Lb Hydraulic Winch	\$1,100
5537	2025 Lndhnr 15000Lb Hydraulic Winch	\$800
5538	2025 Lndhnr Mini Skd Str Grapple Bucket	\$350
5541	2025 Lndhnr Mini Skd Str Grapple Bucket	\$350
5548	2025 Lndhnr Big Arm Backhoe for Skdstr	\$500
5549	2025 Lndhnr Big Arm Backhoe for Skdstr	\$500
5550	2025 Lndhnr Big Arm Backhoe for Skdstr	\$500
5551	2025 Lndhnr Big Arm Backhoe for Skdstr	\$450
5553	2025 Lndhnr Skid Str 3 Point Hitch Adptr	\$400
5554	2025 Lndhnr Skid Str 3 Point Hitch Adptr	\$300
5557	2025 Landhonor Round Bale Processor	\$650
5558	2025 Landhonor Round Bale Processor	\$800
5559	2025 Landhonor Round Bale Processor	\$800
5560	2025 Lndhnr Hay Accumulator Grapple	\$800
5561	2025 Lndhnr Hay Accumulator Grapple	\$950
5562	Unused 2025 Landhonor Double Discharge Concrete Mixer	\$700
5563	Unused 2025 Landhonor Double Discharge Concrete Mixer	\$800
5564	2025 Lndhnr Vibratory Plate Compactor	\$900
5565	Unused 2025 Landhonor NO Till Seed Drill for Tractor and Skid Steer	\$1,075
5566	Unused Wolverine Mini Stump Grapple	\$327
5567	Unused Wolverine Mini Stump Grapple	\$300
5568	Unused Wolverine Mini Stump Grapple	\$350
5569	Unused Wolverine Mini Stump Grapple	\$300
5570	Unused Wolverine Mini Stump Grapple	\$301
5571	Unused Wolverine Mini Stump Grapple	\$300
5572	One Trip 40' High Cube MultiDoor Contnr	\$5,500
5573	One Trip 40' High Cube MultiDoor Contnr	\$5,000
5574	One Trip 40' High Cube MultiDoor Contnr	\$5,250
5575	One Trip 40' High Cube MultiDoor Contnr	\$5,000
5576	One Trip 40' High Cube MultiDoor Contnr	\$5,250
5577	One Trip 40' High Cube MultiDoor Contnr	\$7,500
5578	One Trip 40' High Cube MultiDoor Contnr	\$6,500



Bright Star Auction Results



Lake Erie Equipment Auction Ring 2 Continued

Lot#	Description	Price
5579	20' One Trip Container	\$4,000
5580	20' One Trip Container	\$4,250
5581	20' One Trip Container	\$4,250
5582	20' One Trip Container	\$4,250
5583	20' One Trip Container	\$3,750
5584	Unused 2024 Landhonor Electric Winch	\$300
5588	Unused Landhonor 40 Gallon 2 Stage Truck Mounted Air Compressor	\$500
5589	Unused Landhonor 40 Gallon 2 Stage Truck Mounted Air Compressor	\$525
5590	Unused Landhonor 40 Gallon 2 Stage Truck Mounted Air Compressor	\$550
5591	Unused Landhonor 40 Gallon 2 Stage Truck Mounted Air Compressor	\$550
5592	Unused Landhonor 40 Gallon 2 Stage Truck Mounted Air Compressor	\$550
5593	Unused Landhonor 40 Gallon 2 Stage Truck Mounted Air Compressor	\$550
5594	Unused Landhonor 40 Gallon 2 Stage Truck Mounted Air Compressor	\$550
5595	Unused Landhonor 40 Gallon 2 Stage Truck Mounted Air Compressor	\$550
5596	Unused Landhonor 40 Gallon 2 Stage Truck Mounted Air Compressor	\$550
5597	Unused Landhonor 40 Gallon 2 Stage Truck Mounted Air Compressor	\$550
5598	Unused Landhonor 40 Gallon 2 Stage Truck Mounted Air Compressor	\$600
5599	Unused Landhonor 40 Gallon 2 Stage Truck Mounted Air Compressor	\$600
5600	Unused Landhonor 40 Gallon 2 Stage Truck Mounted Air Compressor	\$551
5601	Unused Landhonor 40 Gallon 2 Stage Truck Mounted Air Compressor	\$550
5602	Unused 2025 Landhero Road Cone	\$950
5603	Lnshr TTOP Bollard & Warning Bunting	\$700
5612	Unused Landhonor Shop Press	\$500
5613	Unused Landhonor Shop Press	\$1,100
5614	Unused Landhonor Shop Press	\$1,500
5615	Unused Landhonor Shop Press	\$550
5616	Unused Landhonor Shop Press	\$500
5619	Unused Landhonor Shop Press	\$500
5620	Unused Landhonor Shop Press	\$500
5621	Unused Landhonor Shop Press	\$500
5622	Unused Landhonor Tyre Changer	\$1,000
5623	Unused Landhonor Tyre Changer	\$750
5656	Unused 2025 Landhonor Rigging/Binding Chain/Suspension Equipment	\$700
5657	Unused 2025 Landhonor Rigging/Binding Chain/Suspension Equipment	\$650
5658	Unused 2025 Landhonor Rigging/Binding Chain/Suspension Equipment	\$700
5659	Unused 2025 Landhonor Rigging/Binding Chain/Suspension Equipment	\$700
5661	2025 LH Driving Type Smoothing Machine	\$1,100
5662	2025 LH Driving Type Smoothing Machine	\$1,300
5674	Landhonor Heavy Duty Plate Compactor	\$350
5676	Landhonor Heavy Duty Plate Compactor	\$300
5677	Landhonor Heavy Duty Plate Compactor	\$300
5680	Landhonor Heavy Duty Plate Compactor	\$300
5682	Landhonor Heavy Duty Plate Compactor	\$300
5685	Landhonor Heavy Duty Plate Compactor	\$300
5692	2025 LH Driving Type Smoothing Machine	\$1,100
5693	2025 Lnshr Walk Behind Power Trowel	\$350
5694	2025 Lnshr Walk Behind Power Trowel	\$350
5695	Unused Landhonor Massage Chair Sofa	\$500
5696	Unused Landhonor Massage Chair Sofa	\$550
5697	Unused Landhonor Massage Chair Sofa	\$650
5698	Unused Landhonor Massage Chair Sofa	\$600
5699	Unused Landhonor Massage Chair Sofa	\$600
5700	Unused Landhonor Massage Chair Sofa	\$550
5701	Unused Landhonor Massage Chair Sofa	\$600
5702	Unused Landhonor Massage Chair Sofa	\$600
5703	Unused Landhonor Massage Chair Sofa	\$650
5704	Unused Landhonor Massage Chair Sofa	\$575
5705	Unused Landhonor Massage Chair Sofa	\$575
5706	Unused Landhonor Massage Chair Sofa	\$575
5708	Unused Landhero Disc Trenching Machine	\$300
5709	2025 Landhero Disc Trenching Machine	\$350

Lake Erie Equipment Auction Ring 2 Continued

Lot#	Description	Price
5710	2025 Landhero Disc Trenching Machine	\$400
5711	2025 Landhonor 7' Cattle Squeeze Chute	\$1,600

Premium Lumber Auction (Dec. 2nd) Various Locations

10	Pallet Lumber 1 1/4" x 3 1/2" x 48 (9,152 pcs)	\$7,870
11	Pallet Lumber 1 1/4" x 3 1/2" x 48 (9,152 pcs)	\$8,053
12	Pallet Lumber 1 1/4" x 3 1/2" x 48 (9,152 pcs)	\$8,236
13	Pallet Lumber 1 1/4" x 3 1/2" x 48 (9,152 pcs)	\$8,419
14	Pallet Lumber 1 1/4" x 3 1/2" x 48 (7,488 pcs)	\$7,188
15	Pallet Lumber 1 1/4" x 3 1/2" x 48 (7,488 pcs)	\$7,488
16	Pallet Lumber 1 1/4" x 3 1/2" x 48 (7,488 pcs)	\$7,413
17	Pallet Lumber 1 1/4" x 3 1/2" x 48 (7,488 pcs)	\$7,488

Adams Lumber Co. Cattaraugus, NY

104	Husqvarna Chainsaw	\$600
105	Husqvarna Chainsaw	\$500
113	Morbark Debarker Entirety	\$9,500
114	Mellott 3 Strand Log Deck	\$500
119	Cleereman Carriage Entirety Lots 115-118	\$6,000
121	4 Stand Log Deck	\$2,000
122	Cornell Board Edger	\$500
125	Mellott Transfer Deck	\$300
127	Mellott Roll Case	\$300
129	Mellott Green Chain	\$1,000
130	Lumber Carts	\$300
131	Lumber Carts	\$1,000
134	Morbark ChipPak	\$17,000
136	J-Star Fines Conveyor	\$600
137	Vibrating Conveyor	\$1,500
138	Atlas Copco Air Compressor	\$300
139	TwistAir Air Compressor	\$300
144	Cable	\$300
144A	Circular Saw Blade	\$400
144B	Circular Saw Blade	\$350
144C	Circular Saw Blade	\$400
144D	Circular Saw Blade	\$500
144E	Circular Saw Blade	\$600
144F	Circular Saw Blade	\$600
145	Saw Blades	\$600
146	Unitrol Motor Control Center	\$400
148	Saw Wrenches and Tools	\$400
250	2000 John Deere 486E Forklift	\$12,500
251	2005 Sellick S80 Forklift	\$15,000
252	CDS 708D Forklift	\$5,000
300	2001 Timberjack 360D Cable Skidder	\$38,000
301	1996 Timberjack 360 Skidder	\$23,000
302	Skidder BearClaw Tire Chains	\$700
310	Portable Bridge	\$1,900
400	2016 John Deere 550K LGP Dozer	\$37,000
500	2001 International 5600I 6x4 Log Truck	\$36,000
501	2010 Peterbilt 386 Semi Truck	\$8,000
600	2015 Ram 4500 Service Truck	\$14,000
601	2006 Ford F350 Service Truck	\$2,000
602	1995 Ford F-Series Dump Truck	\$5,500
603	1998 Ford F-Series Dump Truck	\$1,250
604	1977 Ford F700 Dump Truck	\$300
700	2018 Dorsey FB42 Flatbed Trailer	\$6,000
759	Morbark Chipper Parts	\$350
776	Choker Cable	\$400
777	Anvil on Stand	\$350

Northwestern Hardwoods Clymer, NY

120	2014 HMC V206Rosserhead Debarker	\$25,000
121	Pendu Barn Sweep	\$500
122	Mellott 3 Strand Log Deck	\$4,000
129	Cleereman Mill Entirety of Lots 125-128	\$145,000
129A	Joe Scanning System	\$14,500
130	Salem 66 Headrig	\$500
132	Electric Motor	\$400
133	Electric Motor Softstart	\$700
134	Log Turner	\$300
135	4 Strand Log Deck	\$4,600
137	Mellott Slab Drop	\$1,000
138	2023 Cleereman TA642-2 Edger	\$105,000



Bright Star Auction Results



Northwestern Hardwoods Continued

Lot#	Description	Price
139	Cleereman Rollcase with Pop Up Transfer	\$10,000
140	Cleereman Rollcases	\$1,000
141	Pendu Trim Saw	\$5,000
142	Transfer Deck	\$2,000
144	3 Strand Green Chain	\$1,500
145	Lumber Carts	\$2,250
146	Lumber Carts	\$2,250
148	Lumber Carts	\$400
149	Banding Carts	\$300
151	Steel Banding	\$750
158	Precision Chipper Entirety Lots 152-157	\$9,500
158A	Cyclone	\$400
159	Mellott Vibrating Conveyor	\$2,000
164A	Dust Blower	\$400
164C	Precision Tub Knife Grinder	\$1,750
165	2013 Atlas Copco Air Compressor	\$3,000
166	2013 Air Tank	\$400
167	Air Compressor	\$400
168	2019 Van Air Air Dryer	\$500
200	Simonds Band Leveler	\$5,000
250	2019 Deere 333G Skid Steer	\$37,500
251	2018 John Deere 544K-II Wheel Loader	\$60,000
252	2018 John Deere 524K-II Wheel Loader	\$47,500
255	JRB Grapple Forks	\$8,500
255A	JRB Grapple Forks	\$10,500
256	JRB Bucket	\$8,000
257	Tire chains	\$750
258	Tire Chains	\$400
259	Sawdust Bucket	\$500
260	Fuel tank	\$600
300	Lincoln Welder	\$450
316	Wrenches, tools and parts	\$450
317	Chipper knives and tools	\$600

Jacob A. Weaver Co. Guys Mills, PA

94	Tigercat 234B Knuckleboom Precision Die Cast 1/32 Scale	\$400
99	SDRTOP Man. Silss Steel Strapping Tool	\$400
107	Husqvarna 562 XP Chainsaw	\$400
110	Keystone Machinery Chop Saw	\$3,500
110A	Keystone Machinery Belt Conveyor	\$300
111	Keystone Machinery Gang Saw	\$6,000
112	Keystone Machinery Rollcase	\$1,250
113	John Deere Power Unit	\$3,500
114	Keystone Machinery Notcher	\$4,000
115	John Deere Power Unit	\$4,500
115A	Fuel Tank	\$700
119A	Kystn Mchnry Gang Saw Blades & Collars	\$4,000
119B	Chopsaw Blades	\$450
121	Belt Conveyor	\$2,000
125	Nicholson Ring Debarker	\$20,000
126	Infeed Log Trough	\$3,000
127	Outfeed Log Trough with Kickers	\$1,500
127A	Winston Machinery Log Deck	\$2,500
128	Merchandising Saw	\$5,500
129	Infeed Log Trough	\$5,500
130	Outfeed Log Trough with Kickers	\$1,000
131	Operators Cab	\$500
131A	5 Strand Log Deck	\$1,000
132	Morbark Vibrating Conveyor	\$750
134	3 Strand Log Deck	\$1,000
155	Sharp Chain Scragg Mill	\$15,000
155A	Simonds Saw Blades	\$1,000
155B	Simonds Saw Blades	\$600
160	5 Strand Transfer Deck	\$500
161	Rollcases	\$300
170	2010 Brewer 3 Head Resaw	\$8,000
171	Rollcase with Pop-up Transfer	\$1,500
172	Hydraulic Pak	\$1,000
173	Frick 848 Edger	\$500
173A	Worldwide Electric Motor	\$300
173B	Motor Starters	\$600
174	Belt Conveyor	\$300
175	5 Strand Transfer Deck	\$400
176	4 Strand Green Chain	\$1,000
177	Morbark Vibrating Conveyor	\$2,000
180	1983 Corley 801294 Edger	\$5,000

Jacob A. Weaver Co. Continued

Lot#	Description	Price
181	Belt Conveyor	\$500
182	Belt Conveyor	\$400
184	Belt Conveyor	\$1,000
186	5 Strand Transfer Deck	\$750
187	Belt Conveyor	\$500
198	Precision Chipper Entirety	\$27,500
199	Concave Belt Conveyor	\$750
200	Rees-Memphis Dust Blower	\$500
201	Reckart Dust Blower	\$800
202	Frontline Dust Blower	\$750
203	Imperial Systems Dust Cyclone	\$500
204	Dust Cyclone	\$500
205	Hoop Building	\$5,500
205A	Concrete Blocks	\$3,500
206	Steel Dust Pipe	\$2,250
210	1999 West Plains Resaw	\$6,000
211	Resaw Run-A-Round	\$6,000
212	2017 Keystone Machinery Cant Sizer	\$7,500
215	2000 Deutz Power Unit	\$3,000
216	Quincy Air Compressor	\$1,000
220	Lincoln Ranger 10,000 Welder	\$2,000
222	Keystone Machinery Small Grinder	\$400
224	Power Unit	\$1,750
233	Electrical Control Box	\$800
235	Rollers	\$600
236	Edger	\$1,500
237	Black Teflon Roll	\$800
238	BigAss Fan	\$2,000
239	Skid of Parts	\$400
243	Hydraulic Power Unit	\$1,000
245	Steel Tubes	\$400
247	Alternator/Generator	\$800
250	Miscellaneous Air Cylinders	\$500
255	Pallet Stringer Notcher	\$1,000
256	Pallet Nails	\$900
257	Skids of Small Plywood	\$300
258	Pallet Nails	\$500
259	Pallet Nails	\$500
260	Pallet Nails	\$900
300	Rice Lake Survivor Scales	\$22,000
301	Metal Carport Building	\$900
304	Log Splitter	\$2,500
305	Steel Stock	\$700
308	8' x 30' Shed	\$1,300
309	12' x 32' Shed	\$2,500
310	12' x 20' Metal Carport	\$1,250
311	10' x 12' Shed	\$1,250
312	Toyota Forklift	\$9,500
313	Toyota Forklift	\$7,500
314	Toyota Parts Forklift	\$3,000
315	2013 Hyster S50XL Forklift*	\$3,000
347	2010 Volvo L60F Wheel Loader*	\$29,500
348	2010 Volvo L60F Wheel Loader*	\$23,000
350	1993 John Deere 544G Wheel Loader	\$22,000
350A	JRB Bucket	\$3,000
350B	Loader Grapple	\$4,000
351	2006 Volvo L90E Wheel Loader	\$23,000
360	2011 Wacker-Neuson 750T Wheel Ldr	\$26,000
365	2000 JCB 506C Telehandler	\$11,000
370	1998 JCB 506C Telehandler	\$1,750
371	Dust Bucket	\$3,000
390	Fuel Tank on Stand	\$1,000
400	2014 Ford King Ranch Pickup Truck*	\$6,500
410	1995 48' Van Trailer*	\$600
411	2005 Peerless Chip Van Trailer*	\$6,000
412	1999 ITI Open Top Chip Trailer*	\$5,000
413	1999 ITI Open Top Chip Trailer*	\$4,000
500	Jockey Grinders and Parts	\$300
503	Hydraulic Pumps	\$750
505	Bandsaw Bearings and Parts	\$500
509	Rolls and Gang Saw Parts	\$800
511	Roller Chain	\$500
513	Hydraulic Motors and Electric Motors	\$500
515	Hydraulic Cylinders	\$650
517	Hydraulic Cylinders	\$1,500
519	Gearboxes and Parts	\$650
521	Edger Parts	\$500
525	Dodge Bearings	\$650
526	Bark Conveyor Parts	\$450



Bright Star Auction Results



Jacob A. Weaver Co.
Continued

Jacob A. Weaver Co.
Continued

Lot#	Description	Price
529	Scragg Mill Bearings	\$450
550	Siemens Electric Motor	\$300
573	New Saw Bits and Parts	\$1,200
579	Belt Lacing	\$600
583	Tool Chest and Tools	\$350
584	Tool Chest and Bits	\$650
585	Lincoln Power Mig 210 MP Welder	\$1,000
586	Plasma Cutter	\$1,200
587	Mag Drill and Cabinet	\$500
594	Hose Reels and Tools	\$500
599C	Steel Work Bench and Tools	\$400
600	Cardinal Log Deck	\$4,500
601	Transfer Deck	\$2,500
605	3 Catwalks, 2 Stacking Racks	\$300
606	Transfer Deck	\$500
607	Roll of 30" Belt and Catwalk	\$850
609	Belts	\$1,100
610	Presto Scissor Lift Tables	\$600
611	Presto Scissor Lift Tables	\$900
612A	Cant Sizer	\$3,000
612B	Cant Sizer	\$4,500
612C	Keystone Machinery Rollcase	\$750
613	KMC Live Rollcase	\$1,250
614	Inclined Live Rollcase	\$500
616	Sawyers Cab	\$900
617	Log Deck Stop'n'Load	\$800
618	Keystone Transfer Deck	\$5,000
619	Transfer Deck	\$500
620	Transfer Deck	\$1,000
621	Transfer Deck	\$750
621A	Belt Conveyor	\$800
621B	Tipton IronWorks Scragg Mill	\$2,500
625	Vibrating Conveyor	\$600
626	Vibrating Conveyor	\$1,000
627	Belt Conveyor	\$1,250
628	Transfer Deck	\$300
630	Keystone Machinery Cant Sizer	\$3,250
631	Keystone Machinery Chop Saw	\$1,000
632	Keystone Machinery Chop Saw	\$1,500
633	Baker Band Resaw	\$1,500
635	Keystone Machinery Chop Saw	\$1,500
636	90 Degree Chain Conveyor	\$6,000
637	Blower	\$600
638	Keystone Stake Pointer	\$750
639	Self Dumping Hopper	\$1,000
640	Self Dumping Hopper	\$900
641	Sawdust Bucket	\$1,500
644	Deutz Power Unit	\$1,500
645	Deutz Power Unit	\$1,000
646	Deutz Power Unit	\$1,500
647	John Deere Power Unit	\$1,500
648	Deutz Power Unit	\$2,700
649	2012 Deutz Power Unit	\$1,500
654	Dust Blower	\$500
655	Blower Pipe	\$600
660	Clutch Parts	\$600
661	Clutch Parts	\$600
665	Gearbox and Parts Skid	\$800
666	Hydraulic Pumps	\$3,250
675	Inclined Belt Conveyor	\$400
678	Skid of Belting	\$750
679	Skid of Clutches and Pulleys	\$600
690	Chip Conveyor Belt	\$3,750
692	Hydraulic Pack	\$300
693	Hydraulic Oil Tank	\$500
694	Hydraulic Oil Tank	\$300
700	4 Electric Motors	\$300
701	Electric Motors and Misc Steel	\$300
900	Log Deck	\$750
901	Pallet Stringer Notcher	\$4,100
903	Cant Sizer	\$3,000
904	Dust Blower	\$600
905	Unscrambler	\$1,800
906	Belt Conveyor*	\$700
907	Hydraulic Pack	\$500
908	Steel Banding Chipper	\$500
909	Quincy Air Compressor	\$700
910	Blower Pipe	\$2,000
912	Shaker Screen	\$1,250

Lot#	Description	Price
913	2022 Baker BSCR-O Scragg Mill	\$12,500
914	Baker Cant Trim Saw	\$7,000
914A	Hydraulic Pak*	\$1,000
915	2024 Sawmill World 4 Head Trim Saw*	\$9,000
916	Ford Onan Genset*	\$500
917	MorBark Chip Blower*	\$300
918	Dual Loading Chute for Chip Blower*	\$300
919	Mellott Vibrating Conveyor*	\$1,900
922	Gang Saw*	\$1,000
924	Keystone Machinery Unscrambler*	\$1,000
927	Keystone Belt Conveyor*	\$400
1100	MAD Max Pro 200 Plasma Cutter	\$13,000
1101	Roll Former	\$4,500
1102	Buffalo Forge Roll Former	\$7,500
1103	Gisholt Lathe	\$2,750
1104	Clausing Drill Press	\$500
1110	Carlton Drill Press	\$2,000
1115	2011 Sharp Milling Machine	\$2,000
1120	Milwaukee Milling Machine	\$1,500
1120A	Cart & Tooling	\$1,250
1125	Bison 5" Bit	\$750
1127	Precision Boring Head	\$1,250
1128	Devlieg Spiramatig Jigmil	\$400
1130	Bridgeport Milling Machine	\$750
1135	Metalmizer Bansaw	\$2,000
1136	Cummins Power Unit*	\$3,500
1137	Caterpillar D333 Power Unit	\$3,000
1139A	Onan Genset	\$5,000
1139B	75' Line Shaft	\$500
1139D	Transformer*	\$300
1139E	Lincoln SAE 400 Welder*	\$750
1139F	Lincoln SAE 300 Welder*	\$600
1140	1941 Monarch Lathe	\$900
1140B	Lathe Tooling Bits	\$300
1142	Drill Bit Cabinet and Bits	\$2,000
1152	Gardner Denver Air Compressor	\$2,000
1154	Lincoln LN-25 Electric Welder and Stand	\$3,700
1156	Steel Shelf and Contents	\$300
1157	Steel Rack and Contents	\$450
1161	Portable Steps	\$300
1161A	Self Dumping Hopper	\$800
1164	Pallet and Floor Jacks	\$300
1167	Lincoln LN-25 Wire Feeder	\$1,000
1169	Steel Racks	\$400
1170	Transformer, Safety Switch, and Conduit	\$400
1171	Steel Work Bench and Contents	\$550
1172	Hydraulic Power Rams	\$350
1173	Portable Raising Work Table	\$300
1174	Steel Lifting Clamps & Misc. Parts	\$550
1174A	Parts Shelf and Contents	\$1,100
1176	Metal Cart and Bolt Storage Bin Including All Contents	\$400
1180	Steel Parts Shelf and Contents	\$1,750
1181	Mill Tooling and Contents of Shelf	\$400
1183	Tool Cabinet and Contents	\$400
1184	Tapered Steel Parts Shelf	\$400
1185	Milling Bits and Tooling	\$350
1187	Bolts and Lathing Tools and Parts	\$300
1189	Bolt Storage Bins and Contents	\$1,200
1190A	Carolina Shop Press	\$1,100
1202	Tool Chest and Contents	\$700
1203	Cornwell Tool Chest and Contents	\$3,000
1204	Craftsman Tool Chest and Contents	\$1,100
1205	Fuel Tank	\$600
1206	Circular Saw Blades	\$600
1209	Steel Pipe	\$450
1210	Pallet Racking	\$400
1211	Office Building on Skids	\$1,500
1213	Hentzen Paint	\$450
2000	Air compressor	\$3,000
2001	Air compressor	\$500
2002	Cat Forks	\$500
2003	Cat Forks	\$900

For a complete list of all selling prices, including those under \$300, please visit our website or call the Bright Star Auctions office at (574) 825-0704.

Those American Pharoah Moments

By Ramah Fry

It was 2015 and Thoroughbred horse racing was facing a thirty-seven-year drought of Triple Crown winners. Being a Triple Crown winner means coming in first at the Kentucky Derby, The Preakness, and the Belmont Stakes - a tough job and only accomplished by the greatest of equine athletes.

Not that I generally follow horse racing, but I have always enjoyed horses of any kind and my ears pricked up when I heard that a big bay stallion by the name of American Pharoah had won a hard-fought Kentucky Derby, followed by a muddy victory at the rain-soaked Preakness.

I eagerly awaited news of the Belmont Stakes and exulted with the rest of the world at the front-page photo of American Pharoah, Victor Espinoza astride, crossing the finish line alone, several lengths ahead of the rest of the pack. That photo of him and the little Mexican jockey became a favorite of mine. The horse stretched out running and Victor raising his fist, whip clenched in it, in victory.

That same photo appeared on the front cover of *World* magazine in the 2015 Year in Photos recap. I stared at it, feeling ... what? A twinge of jealousy? They looked so victorious and exultant and well they should! They had accomplished what no one else had for the last thirty-seven years.

I was only a skinny, fresh-faced lass of 19 at the time and the years since then have taught me that there are many victories in life greater than (yes, truly!) winning the coveted Triple Crown. I think of him sometimes, though, when I'm experiencing that exultant, victorious feeling.

Even something as simple as seeing my entire beet crop (so much bigger than I'd planned) in jars. I'd stayed up until 1:00 am to finish it, then cleaned up and collapsed into bed. The next day I carried all the jars into the basement and gazed in satisfaction at the neat rows. I raised my fist in jubilation as I clattered back up the stairs.



Or the ultimate - nine months of first, sickness and lethargy followed by heaviness and clumsiness, then laboring, panting, hour after hour. Then – sweet relief as a slippery, sticky bundle crowned with dark hair and a sweet face is placed, flopped rather, onto my chest. I clasp my little one close and can only close my eyes and smile, but in my head I am cantering across the finish line with my fist held high in triumph.

Of course, it isn't the finish line at birth, merely a hurdle, and only the beginning of years of striving and failing but hopefully also chock full of American Pharaoh moments (as I've come to think of them). We are allowed - we are CALLED - to rejoice in even the tiniest victories.

That first time you sit bolt upright in bed, look around in confusion, glance at the clock. 6:30 am! Baby's first full night of sleep. Bless you child - May there be many more! Little arms wrapped around your neck, "Lub you too, Mom!" When you hold up a flashcard and a tousle-haired little girl triumphantly says the right word. When that same little girl obeys quickly and quietly (oohh - still working on that!).

A quiet compliment from my husband as he thanks me for being a good mom. I don't let him see the tears that sting my eyes. I WANT to be a good mom and his vote of confidence means the world.

I imagine, hope and pray that someday I might hear a clear voice proclaim its faith in Jesus Christ on bended knee in a crowded Church room. Proclaim it in front of aunts and uncles, grandparents and cousins, Daddy ... and Mom who - in her heart - is raising her fist heavenward, celebrating with the Lord a victory that puts American Pharaoh to shame.

Ramah Fry is an Amish mother of three who lives with her husband on a horse farm in Millersburg Indiana.



Bid Book



December 31st - 9 AM EST

Online & Phone Bidding Only



You can now pay with check over the phone. Just call in and have your checkbook ready! (574) 825-0704 EXT 110

WIRE TRANSFER / ACH PAYMENT
INSTRUCTIONS

IMPORTANT:

NEVER TRUST PAYMENT INSTRUCTIONS SENT VIA EMAIL.

**ALWAYS CALL (574) 825-0704 EXT 110
TO CONFIRM ACCOUNT INFORMATION PRIOR TO TRANSFERRING FUNDS.**

DOMESTIC & INTERNATIONAL WIRES

Receiving Bank:	Chase Bank - 207 Park Ave. New York, NY 10017
Swift Code: (International)	CHASUS33
ABA#:	021000021
Account #:	936072500
Receiver Name:	Bright Star Realty and Auctions LLC

ACH PAYMENTS

Receiving Bank:	Chase Bank - 207 Park Ave. New York, NY 10017
ABA#:	074000010
Account#:	936072500
Receiver Name:	Bright Star Realty and Auctions LLC

Please include your INVOICE NUMBER when submitting payment.

Once full payment is received by our office, your
PAID IN FULL invoice will be sent to you.

Please feel free to contact our office should you have any questions. Thank you!

Bright Star Realty & Auctions, LLC
accounting@brightstarauctions.com
(574) 825-0704



Except as otherwise provided by law, we shall not be liable for any loss or damage due to misplaced, unauthorized or fraudulent fund transfers.

IronRing

Online & Phone Bidding Only

Date: December 31st

Auction start time: 9 AM EST



For phone bidding, please register during the week prior to the auction if possible by calling 574.825.0704 ext 5



Accepting Consignment!!

Titled Vehicles: Once your payment is received and clears our bank, you will be contacted to confirm your information. You can expect Your title within 7 business days after the information is confirmed. If you do not contact us to confirm your information, you will receive the title approx. 30 days after the auction and it will be filled in with the information that you registered with.

Preview & Inspection: Buyers are responsible to do their own inspection to determine the condition of the items they purchase. Inspections times are available as follows:

Loadout Information: To help avoid confusion, please make sure the Trucking Broker and/or the Truck Driver has a copy of your invoice when he arrives pick up your items

Payment Information: Payment terms: 10% Online Buyer's Premium on bid.brightstarauctions and 13% Online Buyer's Premium on Bidspotter, EquipmentFacts and Proxibid in affect for all purchases. Check, or wire transfer. All payments are due immediately upon receipt of your invoice. Credit cards are only accepted on invoices with a total of less than \$2500. All payments are due immediately upon receipt of your invoice.

Financing Available: Secure the equipment you need with Bright Star Financial Services. Enjoy fast, flexible options tailored to your business needs. Apply now for pre-approval and bid with confidence! Learn more at brightstarauctions.com/finance.

Have online access? You can also bid online at brightstarauctions.com.

LOT 90A



CAT 972M Wheel Loader 1:50 Scale Replica- Die Cast Metal
Have fun buying a high-quality, die-cast toy! All proceeds including buyer's premium will go to Feed My Starving Children (FMSC) which is a Christian nonprofit dedicated to seeing every child and person around the world healthy, nourished and whole in body and spirit. Bright Star will pay for standard shipping and handling to the 48 contiguous states for buyers of this lot.

LOT 98



Heavy Equipment Key Set
36 Keys
Shipping available for \$20
Sales Tax 7% Sales Tax

LOT 99



SDRTOPT Manual Sealless
Steel Strapping Tool
Model A333, works for
1/2" 5/8" or 3/4" banding,
new in box. Shipping
available for \$30
Sales Tax 7% Sales Tax

Sell with



IronRing

POWERED BY BRIGHT STAR

Monthly Virtual Consignment Auction

- No trucking costs
- FREE advertising
- Simple process
- Proven results
- Call your agent today!

Online &
Phone Bidding
Only!

In House Specialist - Myron Nissley - 574.564.6453

LOT 100



2025 John Deere 325G Skid Steer
— Specifications & Features — Year: 2025. Make: John Deere.
Model: 325G. Serial #: 1T0325GKASJ475368. Engine: 3.3L 4cyl.
Yanmar 4TNV98CT Turbocharged Tier 4 Final. Fuel: Diesel.
Hours: 94. Horsepower: 74. 2 Speed: Yes. ROPS: Enclosed.
Heat: yes. AC: yes. Controls: Joystick. Lifting Capacity: 2,590lbs.
Tipping Load 7,400lbs. Attachment: John Deere 78" Bucket.
Quick Attach: Hydraulic. Highflow: no. — Seller Statement —
Seller states the machine starts, runs, and operates perfectly, it
remains in like new condition with no know leaks or issues and is
still covered by John Deere warranty. The only reason for selling
this machine is that the seller had a shift in plans and no longer
needs this unit. — Location — Mio, MI. — Contact — Specialist:
Zak Bontrager, 260-221-2628.



LOT 101

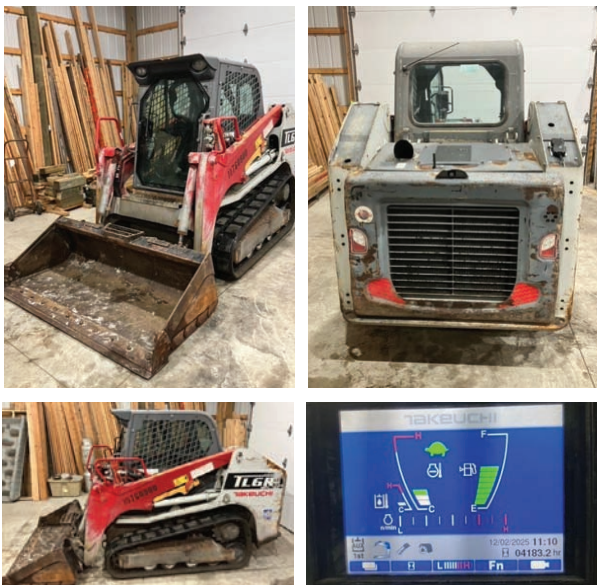

2018 Takeuchi TL6R Track Skid Steer

— Specifications & Features — Year: 2018. Make: Takeuchi. Model: TL6R. Serial #: 406000307. Engine: 65.2 hp Kubota 2.4L turbocharged diesel engine. Fuel: Diesel. Hours: 4183. 2 Speed: Yes. ROPS: Enclosed. Heat: yes. AC: yes. Controls: Joystick. Lifting Capacity: 1841 lbs. — Seller Statement — Well maintained. Bucket break out force: 5930 lbs, Includes backup camera, good running condition.

— Sales Tax 7% Sales Tax — Location — Lowell, IN.
— Contact — Specialist: Dale Nissley, 574-821-6014.

LOT 102



2013 Takeuchi TL12 Skid Steer

— Specifications & Features — Year: 2013. Make: Takeuchi. Model: TL12. Serial #: 201200294. Engine: Kubota. Fuel: Diesel. Hours: 4,405. Horsepower: 108. 2 Speed: Yes. ROPS: Enclosed. Heat: yes. AC: yes. Controls: Joystick. Lifting Capacity: 2,833 lbs. Attachment: 79" bucket. Quick Attach: Hydraulic. Highflow: yes. — Seller Statement — Foot throttle and emissions deleted with newer starter and battery. AC needs some work and a couple rollers need replaced. In good running condition. No Reserve.

Sales Tax 6% Sales Tax — Location — Bradfordsville, KY.
— Contact — Specialist: Myron Nissley, 574-536-2481.

LOT 103



2011 Terex PT50 Track Skid Steer

— Specifications & Features — Year: 2011. Make: Terex. Model: PT50. Serial #: ASVPT050LDWS0. Engine: Perkins. Fuel: Diesel. Hours: 3,204. ROPS: Open. Heat: no. AC: no. Controls: Joystick. Attachment: none. Quick Attach: Manual Power. Highflow: yes. — Seller Statement — Good, clean machine, runs and operates. No Reserve!

— Sales Tax — 7.375% Sales Tax — Location — Spring Valley, MN. — Contact — Specialist: Dale Nissley, 574-821-6014.

LOT 104

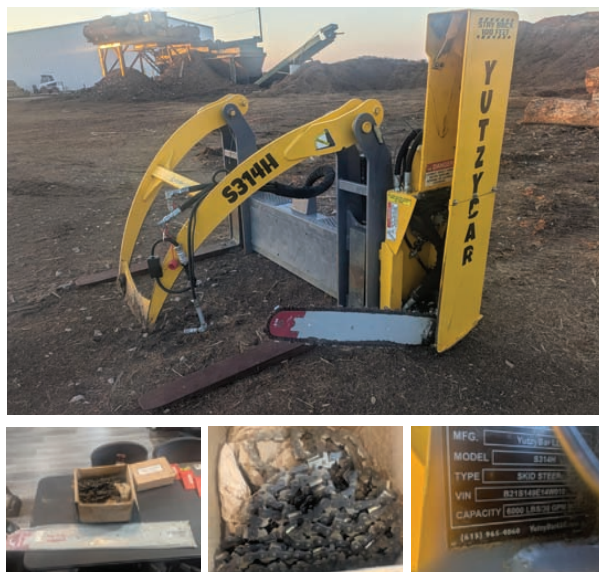

S314H Yutzy Bar Attachment for Skid Steer

— Description — Model: S314H Capacity: 6,000 lbs @ 30 GPM VIN: B21S149E14W010 Designed for skid-steer quick-attach systems [yutzybar.com] 42" forks suitable for logs and lumber with articulating/track/skid loaders [lumbermenonline.com] Compatible with loaders using standard (normal flow) hydraulics (21-38 GPM) [yutzybar.com] Equipped with extra-heavy-duty bar & chain Includes camera & monitor system available [yutzybar.com], [yutzybar.com] 483" bar with 303" No Reserve!
— Location — Halfway, MO. — Contact — Specialist: Dale Nissley, 574-821-6014.

LOT 105



2019 Manitou Telahandler

— Specifications & Features — Year: 2019. Make: Manitou. Model: MLT 840-145 PS+. Serial #: MAN00000C01021762. Engine: 4 cylinder John Deere. Fuel: Diesel. Meter Reads: 5,194 Hours. ROPS: Enclosed. Heat: yes. AC: yes. Fork Size: 4"x48". Max Reach: 24'9". Lift Capacity: 8,800 lbs. Tires: 460/70R24 air tires — Seller Statement — Well maintained, good clean working machine. — Location — Gap, PA.. — Contact — Specialist: Daniel S, 717-406-9611.

LOT 106



Gehl RS5-19 Telehandler

— Specifications & Features — Year: N/A. Make: Gehl. Model: RS5-19. Serial #: RS519DZ0950591. Engine: Kubota 4 cylinder. Fuel: Diesel. Meter Reads: 4073. ROPS: Enclosed. Heat: no. AC: no. Fork Size: 4"x48". Max Reach: 19 feet. Lift Capacity: 5500. Quick Attach: Manual — Seller Statement — All wheel steering. Low profile. Has approx 1000 hrs on new Kubota motor. Runs and operates. — Location — Garrettsville, OH. — Contact — Specialist: Daniel Miller, 440-321-5965.

LOT 107



2015 JLG 6042 Telehandler

— Specifications & Features — Year: 2015. Make: JLG. Model: 6042. Serial #: 0160064705. Engine: Cummins. Fuel: Diesel. Meter Reads: 3,308. ROPS: Open. Heat: no. AC: no. Fork Size: 48". Max Reach: na. Lift Capacity: 6,000. — Seller Statement — 3 way steering, chassis tilt, Good working condition, foam filled tires, fleet maintained. No Reserve! — Sales Tax — 7% Sales Tax — Location — Hagerstown, IN. — Contact — Specialist: Myron Nissley, 574-536-2481.

LOT 108



2009 Bil-Jax 5533XA Boom Lift

— Specifications & Features — Year: 2009. Make: Bil-Jax. Model: 5533XA. Serial #: 55X09-00006. Engine: Kubota D902-E202. Fuel: Diesel. Meter Reads: 1814. Power Source: Electric. Overall Dimensions: 22'x5'6"x80". Jib Feature: yes. Rotating Platform Feature: yes. Power to Platform: Yes. Type of Boom Lift: Articulating. Horizontal Reach: 33'. Vertical Reach: 55'. Load Capacity: 500 lbs.. Basket Size: 4'x30". — Seller Statement — Runs and operates reliably. Recently fitted with new batteries. Compact and easy to transport to job sites. No Reserve! — Location — New Concord, OH. — Contact — Specialist: Myron Nissley, 574-536-2481.

LOT 109



2016 Genie GS-3232 Scissor Lift

— Specifications & Features — Year: 2016. Make: Genie. Model: GS 3232. Serial #: GS3216A-142062. Meter Reads: 324. Working Height: 38'1". Weight Capacity: 500 lbs./ 227 kg. Tire Size: 15x5x11 1/4". Lifting Height: 32'1". — Seller Statement — Runs and operates! Batteries in excellent condition and holds charge very well! Mostly stored indoors and always well maintained! In good running condition! No Reserve! —Sales Tax— 6.75% Sales Tax — Location — Raleigh, NC. — Contact — Specialist: Dale Nissley, 574-821-6014.

LOT 110



Toyota 8FGU32 Forklift

— Specifications & Features — Year: na. Make: Toyota. Model: 8FGU32. Serial #: 70432. Engine: Toyota 4Y ECS. Fuel: LP. Meter Reads: 10,959 (actual hours unknown) Stage Mast: 3. Mast Height: 89". ROPS: Enclosed. Tires: Solid. Tire Size: front 7.00-15. rear 6.50-10. Side Shift: yes. Fork Positioner: no. Fork Size: 48". Reach Height: 187". Load Capacity: 6,000 lbs. — Seller Statement — Just fully serviced by Hull Lift, new starter installed, enclosed with heat, regularly maintained, runs and operates very well with no known issues. Extra set of front dual wheels comes with the forklift. Seller wants to upgrade to a bigger lift. No Reserve! —Sales Tax— 7% Sales Tax — Location — Topeka, IN. — Contact — Specialist: Dale Nissley, 574-821-6014.

LOT 111



Load Lifter Laborer 8000 Forklift

— Specifications & Features — Year: na. Make: Load Lifter. Model: 8000 Laborer. Serial #: 3310. Engine: Perkins Diesel. Fuel: Diesel. Meter Reads: 9,808. Stage Mast: 2. Mast Height: 104". ROPS: Open. Side Shift: Yes. Fork Positioner: No. Fork Size: 6'. Reach Height: 168". Load Capacity: 8,000 lbs. — Seller Statement — All terrain forklift includes tilting mast, extra wide fork carriage, no leaks, fully serviced, good working condition! No Reserve! — Location — Meyersdale, PA. — Contact — Specialist: Dale Nissley, 574-821-6014.

LOT 112



2021 Clark S25CL Forklift

— Specifications & Features — Year: 2021. Make: Clark. Model: S25CL. Serial #: S232CL -0154-12031. Engine: Engine Distributors Inc. Fuel: LP. Meter Reads: 206. Stage Mast: 3. Mast Height: 83". ROPS: Open. Tires: Solid. Tire Size: front 21x7x15. rear 16x5x10-1/2. Side Shift: yes. Fork Positioner: no. Fork Size: 48. Reach Height: 188". Load Capacity: 5,000. — Seller Statement — Like new condition! Low hours, everything works as it should, tank does not sell. No Reserve! — Location — Vandalia, IL. — Contact — Specialist: Dale Nissley, 574-821-6014.

LOT 113



Toyota 3FG35 Forklift

— Specifications & Features — Year: na. Make: Toyota. Model: 3FG35. Serial #: 10663. Engine: na. Fuel: LP. Meter Reads: na. Stage Mast: 3. Mast Height: 82". Tires: Solid. Tire Size: front 28x12.5x15. rear 7.00-12. Side Shift: yes. Fork Positioner: no. Fork Size: 53". Reach Height: na. Load Capacity: 6,300 lbs. — Seller Statement — Used machine, tank included, runs and operates. No Reserve! — Sales Tax— 7% Sales Tax — Location — Wolcottville, IN. — Contact — Specialist: Myron Nissley, 574-536-2481.

LOT 114



1999 Komatsu WA95 Wheel Loader

— Specifications & Features — Year: 1999. Make: Komatsu. Model: WA95. SN: HA980092. Meter reads: 8,336 hours. Engine: Yanmar 4 cylinder. Fuel type: Diesel. ROPS: Closed. 3rd Valve: No. Center to center of pins: 35"w x 12"t. Lift capacity: 5,600 lbs. Tire Size: 425/75R20X. Attachments: Bucket. Heater: Yes. — Description — Transmission pump rebuilt, hydraulic quick attachment. Good running condition. No Reserve! — Contact — Specialist: Myron Nissley, 574-536-2481. — Location — Strasburg, PA.

LOT 115



2013 Komatsu WA80 Wheel Loader

— Specifications & Features — Year: 2013. Make: Komatsu. Model: WA80. Serial #: H60277. Engine: S4D95LWE-5. Fuel: Diesel. Meter Reads: 889. 3rd Valve: no. ROPS: Enclosed. Heat: yes. AC: yes. Tire Size: 12.5-18. Attachment: 74" bucket and 48" forks. Quick Attach: Hydraulic. Center to Center of Pins: 28-1/4". — Seller Statement — Rebuilt hydraulic motor, heat works but AC does not, brand new set of forks and quick attach plate, currently in repair shop; will be fully running and operational by sale date! — Sales Tax— 7% Sales Tax — Location — Kingman, IN. — Contact — Specialist: Myron Nissley, 574-536-2481.

LOT 116



2009 Cat 908H Wheel Loader

— Specifications & Features — Year: 2009. Make: Caterpillar. Model: 908H. Serial #: CAT0908HVLMD00240. Engine: CAT C3.4. Fuel: Diesel. Meter Reads: 3,877. 3rd Valve: yes. ROPS: Open. Heat: no. AC: no. Tire Size: 36". Attachment: none. Quick Attach: Hydraulic. Center to Center of Pins: 31.5". — Seller Statement — New seats and LED lights, new throttle cable, solid rubber tires, real smooth operating, 2 speed does not work, hour meter not correct, seller estimated roughly 10,000 and hours will increase some due to still in production currently. — Sales Tax— 7% Sales Tax — Location — Waveland, IN. — Contact — Specialist: Myron Nissley, 574-536-2481.

LOT 117



1989 John Deere 444E Wheel Loader
 — Specifications & Features — Year: 1989. Make: John Deere. Model: 444E. Serial #: CK444EB000432. Engine: Deere. Fuel: Diesel. Meter Reads: na. 3rd Valve: No. ROPS: Enclosed. Heat: no. AC: no. Tire Size: 20.5-25. Attachment: 2 1/4 yard bucket. Center to Center of Pins: 39 3/8". — Seller Statement — Brand new radiator and redid Muffler, Runs and operates! No Reserve! — Sales Tax — 6% Sales Tax
 — Location — Cub Run, KY. — Contact — Specialist: Myron Nissley, 574-536-2481.

LOT 118



John Deere 544AG Wheel Loader
 — Specifications & Features — Year: na. Make: John Deere. Model: 544AG. Serial #: 1238147. Engine: John Deere 6 cylinder. Fuel: Diesel. Meter Reads: 2124. 3rd Valve: no. ROPS: Enclosed.
 — Seller Statement — Older machine, well used! Runs and operates! No Reserve! — Location — Romulus, NY. — Contact — Specialist: Myron Nissley, 574-536-2481.

LOT 119



BENEFIT LOT 1970 Case 24C Wheel Loader
 — Specifications & Features — Year: 1970. Make: Case. Model: 24C. Serial #: na. Meter Reads: 8,611. ROPS: Enclosed. — Seller Statement — BENEFIT LOT All proceeds from this sale will benefit CAVA PR, a local charitable organization in Fresno. The loader is currently non-operational. Multiple mechanics have inspected it and concluded that the injector pump requires replacement or rebuilding. The serial number plate is missing, so the exact age of the machine is unknown. When last operated, the front bucket would slowly lower over time. The tires are flat but will be inflated when the machine needs to be moved. — Location — Fresno, CA. — Contact — Specialist: Dale Nissley, 574-821-6014.

LOT 119A



US Pride Cone Screw
 — Description — Fits mini and full size loader!
 Great operating condition! No Reserve!
 — Location — Flat Rock, MI. — Contact — Specialist: Myron Nissley, 574-536-2481.

LOT 120



John Deere 655C Crawler Loader

— Specifications & Features — Year: 2002 Make: John Deere. Model: 655C. Serial #: LU655CX005681. Engine: Liebherr. Meter Reads: 4440. Horsepower: 130. Controls: Joystick Height to Top of Cab: 122". ROPS: Enclosed. Ground Clearance: 15". Attachment: 94" bucket. Length with Bucket on Ground: 22". Width to Outside of Tracks: 88". — Seller Statement — Features a new updated drive computer and joystick. Pedals have been removed. Machine tends to drift slightly left but self-corrects. Heat works; AC requires repair. Runs and operates, No Reserve! —Sales Tax— 5.5% Sales Tax — Location — Stanley, WI. — Contact — Specialist: Dale Nissley, 574-821-6014.

LOT 121



1973 CAT 955L Crawler Loader

— Specifications & Features — Year: 1973. Make: CAT. Model: 955L. Serial #: 85J7778. Engine: Cat. Meter Reads: 5,333. Horsepower: na. Height to Top of Cab: 125". ROPS: Open. Ground Clearance: 17". Attachment: 7' bucket. Length with Bucket on Ground: 18'. Width to Outside of Tracks: 81". — Seller Statement — New undercarriage installed less than 100 hours ago. Hour meter is not correct, and transmission has a slight noise when turning machine! Runs and operates. No Reserve! —Sales Tax— 5.5% Sales Tax — Location — Stanley, WI. — Contact — Specialist: Dale Nissley, 574-821-6014.

LOT 122



John Deere 555 Crawler Loader with Backhoe

— Specifications & Features — Year: na. Make: John Deere. Model: 555. Serial #: 304672T. Engine: John Deere R80832. Meter Reads: na. Horsepower: na. Height to Top of Cab: 102". ROPS: Open. Ground Clearance: 10". Attachment: 71" bucket and backhoe. Operating Weight: na. Length with Bucket on Ground: 17". Width to Outside of Tracks: 6". — Seller Statement — Original engine recently rebuilt, rebuilt hydraulic system, new clutches, one new clutch needs adjustment, hours unknown, strong machine, runs and operates. No Reserve! —Sales Tax— 7% Sales Tax — Location — Montezuma, IN. — Contact — Specialist: Myron Nissley, 574-536-2481.

LOT 123



1988 John Deere 455G Crawler Loader

— Specifications & Features — Year: 1988. Make: John Deere. Model: 455G. Serial #: T0455GA745375. Engine: SN T04276T177673. Meter Reads: 15,326. Horsepower: 70. Height to Top of Cab: 9'. ROPS: Open. Ground Clearance: 12". Attachment: Bucket. Bucket Capacity: 1.5 Cubic Yard. Operating Weight: 18,745. Length with Bucket on Ground: 15' 3". Width to Outside of Tracks: 6'. — Seller Statement — The transmission has been rebuilt; it is a power shift transmission and foot pedal steering. The machine will be equipped with a toothed bucket. It is winch-ready (winch not included) includes rear projection screen, limb risers, and brand-new set of tracks. Hydraulic cylinders have been repacked, and the dashboard replaced. Though an older model, it remains in strong running condition. — Location — Rio, WV. — Contact — Specialist: Myron Nissley, 574-536-2481.

LOT 124



Allis-Chambers 6G Crawler Loader
 — Specifications & Features — Year: na. Make: Allis-Chambers. Model: 6G. Serial #: 37824688. Engine: 6-26889. Meter Reads: 1914 hours. ROPS: Open. Attachment: Bucket. — Seller Statement — Unknown if hour meter is correct, older machine with expected wear and tear, but still in good running condition! No Reserve! — Location — Reedsville, PA. — Contact — Specialist: Dale Nissley, 574-821-6014.

LOT 125



2006 Caterpillar D5G LGP Dozer
 — Specifications & Features — Year: 2006. Make: Caterpillar. Model: D5G LGP. Serial #: CAT00D5GPRKG02624. Fuel: Diesel. Meter Reads: 8207. ROPS: Enclosed. — Seller Statement — Very well maintained! Great working condition. No Reserve! — Location — Fort Plain, NY. — Contact — Specialist: Myron Nissley, 574-536-2481.

LOT 126



Cat D4H TSK Crawler Dozer
 — Specifications & Features — Year: na. Make: Caterpillar. Model: D4H TSK. Serial #: na. Meter Reads: na. Blade: 6-way blade. ROPS: Open. Heat: no. AC: no. — Seller Statement — Year and hours are unknown. Has a winch and arch. 6-way blade. Starts great in cold temperatures. Steers stops great. New tracks 60 hours ago. Excellent working condition. — Location — Seymour, IA. — Contact — Specialist: Dale Nissley, 574-821-6014.

LOT 127



1989 CAT D4H DSK Dozer
 — Specifications & Features — Year: 1989. Make: Caterpillar. Model: D4H DSK. Serial #: unknown. Engine: Cat. Fuel: Diesel. Meter Reads: 1,875 hours (actual hours unknown). Horsepower: unknown. Blade: 9'. ROPS: Open. Heat: no. AC: no. — Seller Statement — Rebuilt transmission, equipped with cable winch and 6-way blade. Well used but regularly serviced. Runs and operates. No Reserve — Sales Tax — 7% Sales Tax — Location — Middlebury, IN — Contact — Specialist: Myron Nissley, 574-536-2481.

LOT 128



2006 John Deere 350D Excavator
 — Specifications & Features — Year: 2006. Make: John Deere. Model: 350D. Serial #: FF359DX805025. Engine: John Deere 271 hp. Fuel: Diesel. Meter Reads: 11,118. Heat: yes. AC: yes. Hydraulic Thumb: none. Max Reach: 36.5'. Bucket: 60". Operating Weight: 77,000 lbs. Digging Depth: 24'. — Seller Statement — 2nd owner machine! Quick attach, plumbed for hydraulic thumb, joystick, crusher and thumb control, front windshield guard, new batteries, new kill switch, owner wants to downsize, everything in good working condition! — Sales Tax — 7% Sales Tax — Location — Arcola, IN. — Contact — Specialist: Myron Nissley, 574-536-2481.

LOT 130



2020 Kubota U35-4 Excavator
 — Specifications & Features — Year: 2020. Make: Kubota. Model: U35-4. Serial #: KBCCZ78CAL3K18922. Engine: 3-cylinder Kubota. Fuel: Diesel. Meter Reads: 615 Hours. Hydraulic Thumb: yes. Bucket: 24" bucket, extra 12" bucket included. — Seller Statement — Low hour machine! 12" Rubber tracks, 67" four-way blade, good running machine! — Location — Loysville, PA. — Contact — Specialist: Dale Nissley, 574-821-6014.

LOT 131



Hitachi EX160L Excavator w/ Ryans Head
 — Specifications & Features — Year: na. Make: Hitachi. Model: EX160L. Serial #: JKCOE00002523. Engine: Isuzu. Fuel: Diesel Horsepower: 103 Meter Reads: 7832. Digging Depth: 21' ROPS: Enclosed. Heat: Yes. AC: Has option doesn't work. Attachments: Ryans Head. — Seller Statement — Older machine, still in good running condition with excellent cold-weather starting. AC does not work and has a couple minor oil leaks present although does not affect the operating condition of the machine. — Location — Berlin, PA. — Contact — Specialist: Myron Nissley, 574-536-2481.

LOT 132



2005 Caterpillar 525B Grapple Skidder
 — Specifications & Features — Year: 2005. Make: Caterpillar. Model: 525B. Serial #: CAT0525BH3KZ01670. Engine: Cat Diesel. Engine Number: 3KZ01670. Meter Reads: 14,904 hours. Transmission: automatic. Blade Size: 107". ROPS: Enclosed. Heat: yes. AC: yes. Controls: Hand/Foot. Tire Size: 35.5. Tire Chains: no. Cable Winch: yes. Grapple: yes. — Seller Statement — Tires in solid condition, Tight dry machine all functions work as they should has been running daily, winch was removed for cleaning and will be installed by auction day, winch in good working condition, Extra grapple included working condition was not used for parts, No cracks on skidder frame was never welded on, a complete solid frame, Runs and Operates Good — Location — Loganton, PA. — Contact — Specialist: Daniel S, 717-406-9611.

LOT 133



2001 John Deere 748 G111 Skidder

— Specifications & Features — Year: 2001. Make: John Deere. Model: 748 G111. Serial #: unknown. Engine: John Deere 6081. Meter Reads: 14,928 hours. Transmission: powershift. ROPS: Enclosed. Heat: yes. AC: yes. Controls: Hand/Foot. Tire Size: 30.5. Tire Chains: no. Cable Winch: yes. Grapple: yes. — Seller Statement — Has some minor oil leaks, just out of the woods, good running condition — Location — Holtwood, PA. — Contact — Specialist: Daniel S, 717-406-9611.

LOT 134



1993 CAT 518C Skidder

— Specifications & Features — Year: 1993. Make: Caterpillar. Model: 518C. Serial #: X9HJ00233. Engine: Caterpillar 3304B. Engine Number: 07Z28710. Meter Reads: 21,665 Hours. Transmission: 3 Speed Power shift. Blade Size: 7'. ROPS: Open. Controls: Hand/Foot. Tire Size: 23.1-26. Tire Chains: no. Cable Winch: yes. Grapple: yes. — Seller Statement — Has extra set of 28L rims, engine rebuilt less than 500 hours ago, center pins, oscillating bearing replaced, winch rebuilt, lots of new parts replaced within 500 hours, good tires, extra parts included, drive shaft, filters, gasket, has some leaks, Runs and Operates. No Reserve! — Location — Richfield, PA. — Contact — Specialist: Myron Nissley, 574-536-2481.

LOT 135



1995 CAT 525 Skidder

— Specifications & Features — Year: 1995. Make: Caterpillar. Model: 525. Serial #: 1DN00265. Engine Number: 3304. Meter Reads: 12,576. Transmission: automatic. ROPS: Enclosed. Heat: yes. AC: yes. Controls: Joystick. Tire Size: 28L-26. Tire Chains: no. Cable Winch: yes. Grapple: yes. — Seller Statement — Motor was rebuilt around 2000 hours ago. Machine was regularly serviced with Cat filters and oil and has all new hoses. Center section is tight. The machine is dry with no leaks, and its wood's ready. Good running condition. — Sales Tax — 7% Sales Tax — Location — Mt Airy, NC. — Contact — Specialist: Daniel S, 717-406-9611.

LOT 136



1999 John Deere 648GT Grapple Skidder

— Specifications & Features — Year: 1999. Make: John Deere. Model: 648GT. Serial #: DW648GX573515. Engine: John Deere 6068T. Engine Number: 6068T. Meter Reads: 22,000. Transmission: 8 speed power shift. Blade Size: 86". ROPS: Enclosed. Heat: yes. AC: yes. Controls: Hand/Foot. Tire Size: 28L-26. Tire Chains: yes. Cable Winch: yes. Grapple: yes. — Seller Statement — Differential lock does not always work, includes continuous grapple and new injectors, good rubber, regular maintenance, runs and operates. — Location — Eldorado Springs, MO. — Contact — Specialist: Myron Nissley, 574-536-2481.

LOT 137



John Deere 540B Cable Skidder

— Specifications & Features — Year: na. Make: John Deere. Model: 540B. Serial #: 322724T. Engine: John Deere 4045 Power tech diesel. Fuel: Diesel. Meter Reads: 8,214. Horsepower: 120. ROPS: Open. Heat: no. AC: no. — Seller Statement — Installed a new engine approximately 1,000 hours ago. Equipped with new wheel bearings, a new brake band on the winch, and recently replaced filters. Minor leak present. Machine is in good working condition and ready for use in the woods. No reserve!
— Sales Tax— 8% Sales Tax — Location — Romulus, NY.
— Contact — Specialist: Myron Nissley, 574-536-2481.

LOT 138



2000 Timber Jack 610 Forwarder

— Specifications & Features — Year: 2000. Model: 610. Serial #: 10DF1048. Meter Reads: 9475. Transmission: Manual power shift. ROPS: Enclosed. Heat: yes. AC: yes. Bunk: Single. — Seller Statement — Older machine but still in good to fair condition, runs and operates! — Location — Wright City, MO.
— Contact — Specialist: Myron Nissley, 574-536-2481.

LOT 139



2013 John Deere 437D Knuckleboom

— Specifications & Features — Year: 2013. Make: John Deere. Model: 437D. Serial #: 1T0437DXCCC234127. Engine: John Deere. Fuel: Diesel. Meter Reads: 11,271 Hours. Trailer: Pitts. Heat: yes. AC: yes. Continuous Grapple: Yes Rotabec Model#4048. Delimber: Yes. Bucksaw Hookups: Yes.
— Seller Statement — 3 new boom pins and bushings replaced recently, air ride seat needs repaired, well used but well maintained, still in good working condition! — Location — Schuylkill Haven, PA. — Contact — Specialist: Dale Nissley, 574-821-6014.

LOT 140



2010 John Deere 437C Knuckleboom

— Specifications & Features — Year: 2010. Make: John Deere. Model: 437C. Serial #: WC437CL013206. Engine: John deere 6068. Fuel: Diesel. Meter Reads: 913,391 hours. Trailer: Pitts. Heat: yes. AC: yes. Continuous Grapple: Yes, Rotabec model#4048. Delimber: Yes. Bucksaw Hookups: Yes.
— Seller Statement — New swing bearing installed recently, Actual hours unknown believed to be 9,000 hours. Solid tight, woods ready machine, good working condition. — Location — Drumore, PA. — Contact — Specialist: Daniel S, 717-406-9611.

LOT 141



1998 Barko 225 Knuckleboom

— Specifications & Features — Year: 1998. Make: Barko. Model: 225. Serial #: 89N10N9-004. Engine: 5.9 Cummins. Fuel: Diesel. Meter Reads: 2,792 hours. Trailer: unknown. Heat: no. AC: no. Continuous Grapple: yes. Rotabec Model#4042. Delimber: no. Bucksaw Hookups: yes. — Seller Statement — Includes a new battery, in good running condition. — Location — Holtwood, PA. — Contact — Specialist: Daniel S, 717-406-9611.

LOT 142



Prentice 280 Self Propelled Knuckleboom

— Specifications & Features — Year: na. Make: Prentice. Model: 280. Serial #: 410P50730. Engine: Cummins. Fuel: Diesel. Meter Reads: 2079. Heat: yes. AC: yes. Continuous Grapple: yes. Delimber: no. Bucksaw Hookups: yes. — Seller Statement — Older machine but runs and operates good, meter not correct, hours unknown, AC and heat not working, 58" Tigercat grapple, all wheel drive, 5th wheel hitch. — Location — Atlanta, MO. — Contact — Specialist: Myron Nissley, 574-536-2481.

LOT 143



Prentice 410D Knuckleboom

— Specifications & Features — Year: unknown. Make: Prentice. Model: 410D. Serial #: unknown. Engine: 5.9 Cummins. Fuel: Diesel. Meter Reads: no meter. Continuous Grapple: Yes. Delimber: No. Bucksaw Hookups: Yes. — Seller Statement — Joystick Controls, Right Joystick works but needs repair, approximately 300 hours on rebuilt engine, has a few minor leaks, has been used daily, Runs and Operates. No Reserve! — Location — Coatesville, PA. — Contact — Specialist: Myron Nissley, 574-536-2481.

LOT 143A



Riley Bucksaw

— Description — Model BOL4300, 6' bar, Main frame 15'5"x5'4", with 4' extension. No Reserve!
— Location — Drumore, PA. — Contact — Specialist: Daniel S, 717-406-9611.

LOT 144



2006 Terex Pegasus 1412 Impact Crusher
— Specifications & Features — Year: 2006. Make: Terex Pegasus. Model: 1412 Impact Crusher. Serial #: 140148DA. Engine: 12L 6cyl. Cat C12. Fuel: Diesel. Meter Reads: 13,263. Horsepower: 385-415. Weight: Approximately 99,620 lbs. Transport Dimensions: 55'4" x 9'2" x 12'3". Output Capacity: Approximately 555 tons per hour (varies by material). Hopper Capacity: 8.6 cu yds. Applications: Concrete, asphalt rubble, brick, limestone, and more. — Seller Statement — Starts easy, runs strong, and operates like it should, easily tracked with corded remote, comes from a rental fleet, has a remanufactured Cat engine with around 1 hour on it since being installed, has been dealer inspected and regularly maintained. Unit was run for approximately 30 hours to complete break-in and confirm it is running with no issues. — Sales Tax — 7% Sales Tax — Location — Angola, IN. — Contact — Specialist: Zak Bontrager, 260-221-2628.

LOT 145



2019 Kenworth T680 Semi Truck
— Specifications & Features — Year: 2019. Make: Kenworth. Model: T680. VIN: 1XKYP9X4KJ217634. Engine: Paccar MX13. Meter Reads: 751,914. Transmission: automatic 12 speed. GVWR: 52,350. Front Axle Rating: 12,350. Rear Axle Rating: 20,000 x2. Heat: yes. AC: yes. Wet Kit: no. Tire Size: 295/75 R22.5. — Seller Statement — Recent new AC compressor, came off the road around 1 month ago, regular maintenance, working APU, runs and operates. No Reserve! — Location — Reeds, MO. — Contact — Specialist: Dale Nissley, 574-821-6014.

LOT 146



2015 Mack 700 Log Truck
— Specifications & Features — Year: 2015. Make: Mack. Model: 700. VIN: 1M2AX07C0FM025395. Engine: Mack MP8. Transmission: Mack Torque manual 10 speed. Log Loader: Prentice 2124. Suspension: Air ride/leaf. Front Axle Rating: 18,000 lbs. Rear Axle Rating: 22,000 lbs. GVWR: 62,000 lbs. Heat/AC: Yes. Full Lock in Rears: Yes. Double Frame: Yes. — Description — Features and Notes: New turn motor on loader, new transmission, new air governor, new air bags, truck is being used in daily operation, always well maintained! Seller is downsizing fleet due to not having help, only reason for selling, Reliable truck, ready to go to work! — Contact — Specialist: Myron Nissley, 574-536-2481. — Location — Waverly, OH

LOT 147



2006 Peterbilt 379 Semi Truck
— Specifications & Features — Year: 2006. Make: Peterbilt. Model: 379. VIN: 1XP5DB9X76N640755. Meter reads: 1,444,155 miles. Engine: Cat C15 Twin Turbo. Transmission: Eaton Fuller. GVWR: 52,000 lbs. Front axle rating: 12,000 lbs. Rear axle rating: 20,000 lbs x2. Tire size: 11R22.5. Heat/AC: Yes. Wet kit: No. — Description — Features and Notes: CAT C15 engine! 72" sleeper, NEW transmission and clutch, new pressure plate flywheel throw out bearing. Seller is downsizing fleet due to not having help, only reason for selling. Excellent running truck, ready for the road! — Contact — Specialist: Myron Nissley, 574-536-2481. — Location — Waverly, OH

LOT 148



2012 Peterbilt 384 Sleeper Semi Truck
— Specifications & Features — Year: 2012. Make: Peterbilt. Model: 384. VIN: 1XPVDP9XXCD133119. Engine: Paccar MX-MX13. Meter Reads: na. Transmission: Eaton Fuller 10 speed. GVWR: 50,000 lbs. Front Axle Rating: 12,000 lbs. Rear Axle Rating: 19,000 lbs. Heat: yes. AC: yes. Wet Kit: yes. Tire Size: 295/75R22.5G. — Seller Statement — Runs and operates. No Reserve! — Location — Elkhart, IN. — Contact — Specialist: Myron Nissley, 574-536-2481.

LOT 149



2004 Volvo Sleeper Semi Truck
— Specifications & Features — Year: 2004. Make: Volvo. Model: VN. VIN: 4V4NC9TG94N371164. Engine: ISX ST2, 400 Hp.. Meter Reads: 1,078,001. Transmission: Fro-16210C 10 speed manual. Front Axle Rating: 12,500 lbs. Rear Axle Rating: 40,000 lbs. Heat: yes. AC: yes. Wet Kit: no. Tire Size: 275/80R22. — Seller Statement — Runs and operates. No Reserve! — Location — Elkhart, IN. — Contact — Specialist: Myron Nissley, 574-536-2481.

LOT 150



1996 Peterbilt 378 Day Cab Truck

— Specifications & Features — Year: 1996. Make: Peterbilt. Model: 378. VIN: 1XPFD99X2TN401395. Engine: Cummins M11 Series. Meter Reads: na. Transmission: Eaton Fuller manual 10 speed. GVWR: 50,000 lbs. Front Axle Rating: 12,000. Rear Axle Rating: 19,000. Heat: yes. AC: yes. Wet Kit: yes. Tire Size: 11-24. — Seller Statement — Currently not running, hours unknown. No Reserve! — Location — Elkhart, IN. — Contact — Specialist: Myron Nissley, 574-536-2481.

LOT 151



2019 Ed Trailers Gooseneck Trailer

— Description — Year: 2019. Make: Ed Trailers. Model: GNS25. VIN: 3LHGD2523K700290. Hitch: Gooseneck, 2 5/16. Length: 25' total, 20' Deck, 5' Beaver Tail. GVWR: 14,000lbs. Axles: 2x 7,000lbs each. Tires: 235/85R16, 12ply. Dual Jacks: Yes. Electric Jacks: Yes. Brakes: Electric. — Seller Statement — Trailer hooks up and hauls like it should with no known issues, it has brand new axles and brakes, brakes work great, lights are working, has mega ramps, storage compartment up front, only selling because they upgraded to a more heavy-duty trailer. No Reserve! — Location — Middlebury, IN. — Contact — Specialist: Zak Bontrager, 260-221-2628.

LOT 152



2001 Ferree Trailer Corp LT-35D Lowboy Trailer

— Specifications & Features — VIN: 4F7TL022X1A018434. — Seller Statement — VIN: 4F7TL022X1A018434 Model: LT-35D SN: 18434 Length: 44' overall, 10' top deck, 20' main deck, 4' beavertail, 8' ramps Width: 108" GVWR: 82,200lbs Dual Jacks: Yes Ramps: Hydraulic Seller states the trailer is in good working condition and is ready to go to work, they are only selling because they no longer have a use for a trailer this large, the trailer has a 12V self contained system for the ramps with solar or from the truck and good batteries, the feet on the jacks have been upgraded to larger feet to prevent sinking, tires are all holding pressure very well, a toolbox has been added, the seller had a professional weld shop customize the top deck for more room, brakes are working like they should, no known leaks or issues. — Location — Topeka, IN. — Contact — Specialist: Zak Bontrager, 260-221-2628.

LOT 153



1991 Ravens Flat Bed Trailer

— Specifications & Features — Year: 1991. Make: Ravens Metal. Model: Flatbed. VIN: 1R1F24521MJ913239. Type of Hitch: fifth wheel. Width: 8'6". Length: 45'. Dual Jacks: yes. Ramp Size: 10'. — Seller Statement — All hydraulic powered! Includes loading winch! Good condition. No Reserve! — Location — Elkhart, IN. — Contact — Specialist: Myron Nissley, 574-536-2481.

LOT 154



2008 Wabash Refer Van Trailer

— Specifications & Features — Year: 2008. Make: Wabash. Model: Refer. VIN: 1JJV532W78L100401. GVWR: 68,000 lbs. Length: 53'. Height: 158". Doors: 2.0. Roof: insulated. Floor: grooved aluminum. Lift end gate: no. Air Brakes: yes. Tire Size: 295/75 R22.5. Wheel (type): piloted. Suspension: air. — Seller Statement — Refer cools and holds temperature. No Reserve! — Location — Reeds, MO. — Contact — Specialist: Dale Nissley, 574-821-6014.

LOT 155



1989 Nabers MBT 03 Log Trailer

— Specifications & Features — Year: 1989. Make: Nabors. Model: MBT 03. VIN: 1NT402408K10X0330. GVWR: Unknown. Deck Length: 40'. Deck Width: 8' 6". Type of Brakes: Air. Tire Size: 11R 22.5. Suspension: Leaf Spring. Bunk: Double. — Seller Statement — Good condition! Brakes and lights work except the left turn signal. Will need one tire replaced. No Reserve! — Location — State Road, NC. — Contact — Specialist: Myron Nissley, 574-536-2481.

LOT 156



1995 Hubler Bros Log Trailer

— Specifications & Features — Year: 1995. Make: Huber Bros. Model: Unknown. VIN: 1H9SL4228SC171028. GVWR: 80,000 lbs. Deck Length: 42'. Deck Width: 8'. Type of Brakes: Air. Tire Size: 11R22.5. Suspension: Spring. Bunk: Single. — Seller Statement — Trailer has been used recently, lights and brakes work — Location — Loganton, PA. — Contact — Specialist: Daniel S, 717-406-9611.

LOT 156A



2005 Ditch Witch FX30 Vacuum Trailer

— Specifications & Features — Year: 2005. Make: Ditch Witch. Model: FX30. VIN: 1DSB202S8517Z2302. Engine: deutz diesel. Fuel: Diesel. Meter Reads: 947. — Seller Statement — Electric brakes, pintle hitch, includes 800 gallon tank with hydraulic dump and hydraulic lift rear door, 175 gallon poly tank, pressure water pump and hose reel, also includes assorted 3" suction hoses. Road ready, in good condition! — Location — Flat Rock, MI. — Contact — Specialist: Myron Nissley, 574-536-2481.

LOT 157



2014 Kubota L3901 Tractor with LA525 Front End Loader

— Specifications & Features — Year: 2014. Make: Kubota. Model: L3901. Serial #: 52757. Engine: Kubota. Fuel: Diesel. Meter Reads: 485.1. Drive: 4WD. Transmission: HST. 3 Point Hitch: Yes. Rear PTO: yes. — Seller Statement — Includes 65" bucket. Manual quick attach. Good running machine. — Location — Middlefield, OH. — Contact — Specialist: Daniel Miller, 440-321-5965.

LOT 158



BENEFIT LOT 1943 International Harvester Farmall Tractor

— Specifications & Features — Year: 1943. Make: International. Model: Farmall. Serial #: FBK66337. Fuel: Gas. Drive: Electric. Transmission: 5 speed. Rear PTO: yes. — Seller Statement — Benefit lot! All proceeds go to Jefferson Public Radio Station! Well maintained! Only 150 hours on rebuilt engine, good tires, electric & hand crank start, runs on gas with kerosene option included! Runs and operates! — Location — Trail, OR.

LOT 159



BENEFIT LOT 1990 Vitek V2 Loader Attachment

Benefit Lot: All proceeds go to KVPR public radio station

— Specifications & Features — Year: 1990. Make: Vitek. Model: V2.

— Seller Statement — Bucket approx. 15" x 50", Loader frame approx. 41W x 54L x 35H. Bought it in 2014, removed from a Yanmar F195 tractor! In working condition, never installed since then.

Proceeds are for KVPR public radio station. They cover the central California area (San Joaquin valley) — Location — Tehachapi, CA.

— Contact — Specialist: Daley Nissley, 574-821-6014.

LOT 160



2015 John Deere CP690 Cotton Harvester

— Specifications & Features — Year: 2015. Model: CP690. Serial #:

1NOC690PEF4055237. Engine: John Deere. Engine Model:

6135HN005. Engine Number: N/A. Meter Reads: 2051. Cut Capacity: 6

Rows. ROPS: Enclosed. Heat: yes. AC: yes. Tire Size: Front: 520/85R

42 Rear: 580/80R 34. Wheels: yes. Harvester Make: John Deere.

Harvester Model: CP690. Harvester Serial #: NORUP16155050. Tracks:

no. — Seller Statement — All original very well-maintained machine.

New feeder belt with Updated pulleys and springs. Doffers refurbished

100 hours earlier. Includes operational cameras around the unit and was

always stored indoors when not in production! Great running condition!

— Location — Rock Hill, SC. — Contact — Specialist: Myron Nissley,

574-536-2481.

LOT 161



2009 John Deere 2310 Mulch Finisher

— Description — Year: 2009. Make: John Deere.

Model: 2310. SN: NO2310X004245. Width: 45' 9".

— Seller Statement — Highly maintained unit, was

always stored indoors when not in production!

Permalock sweeps have a durable nickel hard facing

for extended wear, and the deck bushings have been

replaced with new ones. Good working condition.

— Location — Rock Hill, SC. — Contact — Specialist:

Myron Nissley, 574-536-2481.

LOT 162



2016 Unverferth 1245 Double Rolling Harrow

— Description — Year: 2016. Make: Unverferth.

Model: 1245. Serial # A61540108. Width: 47' 5".

— Seller Statement — Highly maintained, always stored

inside when not in production. Includes section vertical

fold, double rolling harrow. In good working condition!

— Location — Rock Hill, SC. — Contact — Specialist:

Myron Nissley, 574-536-2481.

LOT 163



2021 Dyna SC16 Firewood Processor

— Specifications & Features — Year: 2021. Make: Firewood. Model: Dyna SC16. Serial #: 181746. Engine: Cat 2.4 liter. Fuel: Diesel. Meter Reads: 1701 hours. Power Source: Diesel. Power Up & Down: yes. Type of Saw: Bar. Wedge: 6-way. # Strands Hydraulic Live Deck: 4. Outfeed Conveyor: yes 16'. Additional Features: Conveyor Belt. Portable: Yes. — Seller Statement — Well maintained, equipped with both 4- and 6-way wedge, also includes 20 new used chains for the saw that will all be sharpened and 2 extra bars that need to be dressed! In good running condition — Location — Flat Rock, MI. — Contact — Specialist: Myron Nissley, 574-536-2481.

LOT 164



2018 Wood-Mizer LX450 Portable Bandmill

— Specifications & Features — Year: 2018. Make: Wood-Mizer. Model: LX450. Serial #: 465D92711JNMA1022. Meter Reads: 1902. Powered by: 35 hp diesel. Cut Capacity: 28". Control System: Stationary. Hydraulic: yes. Lubrication System: yes. Log Capacity: 20' long 30" diameter. Laser Sight: no. Debarker: yes. Extra Wide Head: yes. Bed Extensions: no. (for logistics) Weight & Height: 5120 lbs 8'. — Seller Statement — Like NEW condition, 20 hours since Wood-Mizer completely serviced machine, no known issues! — Location — Moore, MT. — Contact — Specialist: Myron Nissley, 574-536-2481.

LOT 165



2014 Baker BBS-O-3640E Stationary Bandmill

— Specifications & Features — Year: 2014. Make: Baker. Model: BBS-O-3640E. Serial #: 14-765. Meter Reads: 7,600. Powered by: 40 hp electric. Cut Capacity: 16". Networks: yes. Control System: Stationary. Hydraulic: yes. Lubrication System: yes. Log Capacity: 30"x16". Laser Sight: yes. Debarker: yes. Extra Wide Head: no. Bed Extensions: no. (for logistics) Weight & Height: 8'x32'x102"high. — Seller Statement — Debarker not installed. Recently fitted with new 28" band wheels. Mill is well used, but always had the proper maintenance, will continue to perform reliably. Capable of producing 4,000-7,000 board feet of lumber. Went out of production in September. Includes 76" x 16" Baker 2-strand log deck, 4' x 4' operator's cab, extra spare parts, hydraulic pack, and a skid of extra bands.. No Reserve! — Location — Lebanon, MO. — Contact — Specialist: Dale Nissley, 574-821-6014.

LOT 166



2012 Baker Dominator Stationary Bandmill

— Specifications & Features — Year: 2012. Make: Baker. Model: BBS-O. Serial #: 12-698. Powered by: 50 hp electric motor. Cut Capacity: 30". Networks: yes. Control System: Stationary. Hydraulic: yes. Lubrication System: yes. Log Capacity: 20". Laser Sight: yes. Debarker: yes. Extra Wide Head: no. Bed Extensions: no. (for logistics) Weight & Height: 104"x30"x9'high. — Seller Statement — 68"x60" sawyers cab, 15 hp electric powered hydraulic pack, extra set of band wheels, seller bought it used but has never used it because it doesn't fit his current operation, has hydraulic lines for log deck, uses 2" bands. No Reserve! — Location — Atlanta, MO. — Contact — Specialist: Myron Nissley, 574-536-2481.

LOT 167



2024 Brand NEW Precision 58" Chipper
 — Specifications & Features — Make: Precision Husky. Model: 58-15. Serial #: C-4230. — Seller Statement — Precision 58" dia, 6 knife, hard surfaced anvils, Kwik-Change knife system, **THIS UNIT IS BRAND NEW!!** —Sales Tax— 7% Sales Tax
 — Location — Wolcottville, IN. — Contact — Specialist: Myron Nissley, 574-536-2481.

LOT 168



Morbark Carriage & Track
 — Specifications & Features — Make: Morbark. # of Headblocks: 4. Carriage Type: Hydraulic. Overall Carriage Length: 16'6". Setworks: yes. Log/Cant Turners: yes. # of Axles: 4. Wheel Size: 10". Center to Center of Track Wheels: 3', 6', 5'. — Seller Statement — Great opportunity to buy a morbark carriage, track, log turner, 34"x15" drop belt, vertical edger and 24"x25" Mellott roll case as one package, has been in use until November 2023
 — Location — Bethel, PA. — Contact — Specialist: Daniel S, 717-406-9611.

LOT 169



Newman Trimsaw
 — Specifications & Features — Make: Newman. Model: KM-16-A. Serial #: unknown. Drive Type: Electric. # of Heads: 6. Setworks: yes. Capacity: 52"x16'. Drop Saw: no. — Seller Statement — Adjustable heads, 6 24" blades, comes with 6 new blades, New belts and electric motors in 2023, used daily until 10-25, Runs and operates — Location — Millersburg, PA. — Contact — Specialist: Daniel S, 717-406-9611.

LOT 170



Custom Made Unscrambler with 3 Strand Log Deck
 — Description — 8'x5' 4 strand unscrambler, 9'x10' three strand log deck, 480, 3 phase electric drive, both in excellent condition. No Reserve! — Location — Lebanon, MO. — Contact — Specialist: Dale Nissley, 574-821-6014.

LOT 171



5 Strand Transfer Deck
 — Specifications & Features — Make: unknown. Drive Type: Hydraulic. # of Strands: 5. Overall Dimensions: 11'x32'. Chain Type: 78. — Seller Statement — Steel Decking, Eligible for free loadout. No Reserve! — Location — Spring Glen, PA.. — Contact — Specialist: Daniel S, 717-406-9611.

LOT 172



Cooper Green Chain
 — Specifications & Features — Make: Cooper. Model: na. Drive Type: Electric. # of Strands: 5. Solid Decking: yes. Rooftop Chain: yes. Width: 12'. Length: 18'. Height: 36". — Seller Statement — H78A rooftop chain, solid steel deck, air operated pop-up rolls, well used but operates well with no issues. No Reserve! — Location — Lebanon, MO. — Contact — Specialist: Dale Nissley, 574-821-6014.

LOT 173



Miner 3 Blade Edger
 — Specifications & Features — Year: na. Make: Miner. Model: na. Serial #: FB 8969. Drive Type: Line-Shaft. # of Blades: 3. # of Moveable Blades: 2. # of Stationary Blades: 1. Blade Type: Circle. Cut Capacity: 4"x36". Infeed Measurement: 5'. Outfeed Measurement: 7'. Arbor Size: 2-1/8". Lasers: no. Edger Set Up: Stationary. — Seller Statement — Well used but works. No Reserve! — Location — Atlanta, MO. — Contact — Specialist: Myron Nissley, 574-536-2481.

BRIGHT STAR REALTY AND AUCTIONS, LLC
11751 CR 12, Middlebury, IN 46540
("Auctioneer")

Bidder Terms and Conditions

There is a 13% online buyer's premium in effect for all purchases made online. Buyer's premium is 10% for onsite bidders. All items sell where is as is with no warranties or guarantees. Buyer is responsible to inspect all merchandise prior to placing bids. Payment terms: Cash, check, wire transfer. Cash Payments totaling \$10,000 or more will not be accepted. Credit cards are only accepted on invoices with a total of less than \$2500. All payments are due immediately upon receipt of your invoice. Onsite buyers, payment is due the day of the auction. If onsite bidders wish to send a wire and still be assessed only the onsite buyer's premium, they must present a bank letter of credit (with limit stated equal to or higher than the amount owed by bidder) and wire must be sent no later than one business day after the auction. All items are pick-up only. Smalls must be removed within 2 days. All items must be removed within 30 days unless otherwise noted. Loadout available day of auction, after that by appointment. Please call agent for more info. Buyer shall assume responsibility of all property when auctioneer says sold. Auction company is not responsible for any missing or stolen items.

These Bidder Terms and Conditions ("**Terms**") apply to auctions conducted by BRIGHT STAR REALTY AND AUCTIONS, LLC and constitute a legal, valid, binding, and enforceable contract between Auctioneer and the Bidder. These Terms also form the basis for the final contract of sale between the Seller and the Buyer.

1. **Auctions Conducted Under These Terms.** The Auction is conducted under and in accordance with these Terms, the Terms posted on Auctioneer's website, applicable law, and any announcements or corrections made by Auctioneer during the Auction. By participating in the Auction, whether at the auction site, online, telephonically, or through any other means (including Absentee Bid), Bidder agrees to be bound by, and to abide by, these Terms.

Auctioneer's Licensing and Bonding. Auctioneer is licensed and bonded where required.

2. **Definitions.** The following definitions apply to these Bidder Terms for each auction conducted by Auctioneer:

"Absentee Bid" means a bid submitted in advance by an Absentee Bidder for the execution during the Auction.

"Absentee Bidder" means a person or entity that submits an Absentee Bid.

"Absolute Auction" or "Absolute" applies only if and when expressly indicated and means that property is to be sold to the highest bidder regardless of the amount of the final bid, with no limiting conditions, restrictions, or reservations. UNLESS SPECIFICALLY AND EXPRESSLY STATED BY AUCTIONEER IN WRITING, NO PROPERTY IS BEING SOLD ABSOLUTE OR AT AN ABSOLUTE AUCTION.

"Auction" means the auction sale at which Auctioneer solicits bids, or is scheduled to solicit bids.

"Auction Site" means the physical location of the Auction, or, for an Auction conducted entirely online, the location at which Property may be inspected.

"Bidder Number" means the number or other identifier issued by Auctioneer to a Registered Bidder for the purposes of identifying bids to such Registered Bidder.

"Bidder Registration" means the information provided by a prospective Bidder, and the process of registering such prospective Bidder, to bid at the Auction, including the prospective Bidder's agreement to be bound by these Bidder Terms.

"Broker Participation Fee" means an amount that is paid to a broker who has participated in procuring a Buyer, or has otherwise assisted in facilitating the sale of Property at the Auction, under the Terms and in the amount established by Auctioneer.

"Buyer" means the Winning Bidder with respect to each Lot of Personal Property.

"Buyer's Premium" is an amount with respect to each Lot of Personal Property sold at the Auction, calculated as a percentage of the Hammer Price, that is payable by the Buyer to Auctioneer for Auctioneer's own account.

"Fall of the Hammer" means the point, after bids have been received, at which Auctioneer declares a Lot of Personal Property "sold" to Bidder acknowledged by Auctioneer as having made the Winning Bid. During an auction that is exclusively online, the Fall of the Hammer will occur electronically at the end of timed (or extended) bidding. In an auction that is Subject to Seller's Confirmation, the Fall of the Hammer will occur on Seller's Confirmation of the High Bid Subject to Confirmation.

"Hammer Price" means the high bid amount recognized by Auctioneer with the Fall of the Hammer.

"High Bid" means the high bid amount recognized by Auctioneer at the conclusion of bidding on a Lot.

"High Bid Subject to Confirmation" means the High Bid amount recognized by Auctioneer at the conclusion of bidding on the Lot put up at Auction Subject to Seller's Confirmation. If the High Bid Subject to Confirmation is confirmed by Seller, it will be the Hammer Price.

"High Bidder" means the Bidder recognized by Auctioneer as having made the High Bid with respect to a Lot.

"Knocked Down" or "Knock Down" means, with respect to any Property put up at the Auction, that Auctioneer has acknowledged the Winning Bid with the Fall of the Hammer, or by announcing "sold", or by giving a similar such indication. Property may be Knocked Down electronically at the conclusion of a timed online auction event.

"Lot" means each individual item or grouping of Personal Property offered at one time by Auctioneer.

"No Sale" occurs if Property is put up at the Auction but is not Knocked Down or sold, and Auctioneer passes on such Property or declares a No Sale.

"Online Auction Platform" means the hardware and software utilized to conduct the Auction online and to facilitate online bidding, including any associated, adjunct, and/or complementary websites, services, premiums and promotions.

"Online Auction Platform Provider" means the provider of the Online Auction Platform and related services to conduct Auction online.

"Online Bidding Period" means, with respect to an Auction conducted in whole or in part online, any established period during which bids may be tendered.

"Participant" means any person who attends, or otherwise participates in, the Auction (in person or remotely). The term Participant includes, but is not limited to, Registered Bidders, Bidder, and Buyers.

"Personal Property" means all tangible and moveable property, including fixtures, designated as Property.

"Pick-up" means the act of picking up or removing sold Lots by respective Winning Bidders at the date(s), time(s), and location indicated for such during the Auction or as later agreed to by Seller and Buyer.

"Private Sale" means an event in which Property is sold by Seller, or on Seller's behalf, other than at the Auction (including a sale at an auction conducted by a person or entity other than Auctioneer).

"Private Sale Price" means the fair market purchase price of the Property paid, or agreed to, at a Private Sale in an arms-length transaction between Seller and the purchaser of the Property. If the Property is sold through a Private Sale for less than its fair market value, or in a transaction that is not an arms-length transaction, or is gifted by Seller, the Private Sale Price will be an amount equal to the fair market value of the Property in an arms-length transaction.

"Property" means the Real Property and the Personal Property.

"Purchase Price" means an amount equal to the Hammer Price or High Bid Subject to Confirmation, as the case may be, plus the Buyer's Premium.

"Registered Bidder" means a person or entity that has registered to bid at the Auction.

Bidder Terms and Conditions Continued...

“Registration Deposit” means, if required by Auctioneer, the deposit, in certified funds, made by a Registered Bidder in order to register for the Auction.

“Reserve” or “With Reserve” means that the Auctioneer may Withdraw Property put up at Auction and/or bids may be rejected prior to the Fall of the Hammer. **UNLESS SPECIFICALLY AND EXPRESSLY STATED OTHERWISE BY AUCTIONEER IN WRITING, ALL PROPERTY IS BEING WITH RESERVE.**

“Reserve Price” means the minimum price that Seller is willing to accept for specific Property.

“Seller’s Confirmation” means Seller’s confirmation, approval, and acceptance of the High Bid Subject to Confirmation acknowledged and recorded by Auctioneer.

“Subject to Seller’s Confirmation” means, with respect to any Property expressly identified in this Agreement as being sold Subject to Seller’s Confirmation, that after the High Bid Subject to Seller’s Confirmation has been received and acknowledged by Auctioneer, Seller may determine, in Seller’s sole and absolute discretion, to (i) accept such bid or (ii) reject such bid.

“Winning Bid” means the highest bid received and accepted (and if Subject to Seller’s Confirmation, confirmed by Seller).

“Winning Bidder” means the Bidder who is recognized by Auctioneer as having made the Winning Bid.

“Withdraw” refers to the circumstance in which the Property is removed from the Auction, or in which it is determined that such Property will not be offered or sold at the Auction.

3. **Bidder Registration.** All persons desiring to bid at the Auction, must register to bid and be issued a Bidder Number. In order to register to bid, each potential Bidder must provide such information (including identifying information and qualifications) as requested by Auctioneer. Auctioneer may refuse to accept a Bidder Registration from any potential Bidder, may refuse to issue a Bidder Number to any potential Bidder, and, if a Registered Bidder breaches any Bidder Terms or engages in improper conduct, Auctioneer may revoke any Bidder Number. By registering to bid at the Auction, each Registered Bidder acknowledges and agrees that such Registered Bidder has read, understands, and agrees to be bound by, these Bidder Terms. In Auctioneer’s discretion, bids may be received from a person who has not registered to bid, and by placing a bid accepted by Auctioneer such unregistered Bidder will be bound by these Bidder Terms and will immediately complete a Bidder Registration.

4. **Governing Law.**

1.1 **For Auctions in the State of Indiana and Online.** Unless otherwise indicated, all Property is offered for sale in the State of Indiana, and will be sold in the State of Indiana. Notwithstanding the physical location of the Bidder or any Participant, these Terms are deemed to be entered into in the State of Indiana, all bids and payments are deemed to be received in the State of Indiana, and the contract, if any, will be deemed to be formed and entered into in the State of Indiana.

5. **Buyer’s Premium.** All Property offered at the Auction is subject to a Buyer’s Premium, which will be paid by the Buyer to Auctioneer for Auctioneer’s own account. The Buyer’s Premium will be calculated as a percentage of the Hammer Price, and will be added to the Hammer Price to determine the final Purchase Price. Buyer agrees to pay the Winning Bid plus the applicable Buyer’s Premium.

6. **Access to Auction Site.** Participants assume all risks associated with their presence at the Auction Site or their access to the online bidding platform utilized by Auctioneer. Any person may be denied access to the Auction, the Auction Site, and the online bidding platform utilized by Auctioneer, and may be removed at Auctioneer’s discretion.

7. **Nature of the Auction.** This Property is being sold at the Auction in the manner indicated on the first page of this Agreement.

8. **Bidding.** Registered Bidders may only bid at the Auction by agreeing to be bound by these Bidder Terms. By bidding, each Registered Bidder acknowledges and agrees that such Registered Bidder has had a full and fair opportunity to read, and understands, these Bidder Terms, and affirms that such Registered Bidder is subject to and bound by these Bidder Terms.

9. **No Bid Retraction.** Bidder may not retract a bid that has been acknowledged by Auctioneer or that has been submitted online. Bidder acknowledges and agrees that Auctioneer is acting in reliance on tendered bids in the conduct of the Auction, and that bid retraction is disruptive and interferes with the Auction, and that, as an inducement for Auctioneer to accept such Bidder’s Bidder Registration and for such Bidder to bid at the Auction, Bidder agrees not to withdraw or to attempt to withdraw any tendered bid that has been acknowledged by Auctioneer.

10. **Online Auction.** The following terms and conditions apply if the Auction is conducted, in whole or in part, online:

10.1. **Online Bidding Registration.** Anyone desiring to bid online, or to establish the possibility of bidding online, will be required to create an online bidding account by completing all necessary forms and providing required information.

10.2. **Bidder Terms and Conditions; Notices and Announcements.** The Auction will be conducted in accordance with Auctioneer’s Terms and any notices or announcements by Auctioneer and/or posted on Auctioneer’s website.

10.3. **Posted Times.** All times are based on the Eastern Standard Time zone unless stated otherwise. Posted closing times and time displays are approximate. Auctioneer reserves the right to close early or extend the Auction at any time at Auctioneer’s sole and absolute discretion.

10.4. **Online Bidding Increments.** Auctioneer may establish bid increments, and may modify or change bid increments, in Auctioneer’s sole and absolute discretion.

10.5. **Records of Online Activity.** Absent clerical errors, Auctioneer’s records will be deemed final and conclusive.

10.6. **Technology Disruptions.** Auctioneer will not be responsible for technology disruptions, errors, or failures (including disruptions to bidding or the failure to execute, recognize, or record online bids), whether caused by (i) loss of connectivity, breakdown, disruption, or failure of the Online Auction Platform, (ii) breakdown, disruption, or failure of a Bidder’s internet connection, computer, or system, (iii) viruses or software malfunction, or (iv) otherwise. Auctioneer may, but will not be required to, continue, suspend, delay, extend, reschedule, or close the Auction because of disruptions caused by technology failures, even after bidding has commenced.

10.7. **Failures by Online Auction Platform Provider and its Affiliates or Contractors.** Auctioneer may use an Online Auction Platform Provider to facilitate the Auction. Under no circumstances will Auctioneer be liable for any failure of the Online Auction Platform Provider to perform all or any of its obligations, or for the failure of any affiliates, employees, agents, representatives, or contractors of the Online Auction Platform Provider to perform their obligations.

10.8. **Auto Extend Feature.** Any Online Bidding Period may include an auto extend feature. This means that, if an online bid is entered within a set time period approaching the end of the established Online Bidding Period, the Online Bidding Period will automatically be extended for an additional amount of time in increments established by Auctioneer, and will continue to be so extended until there is a set period of time that lapses during which no online bids are received, after which bidding will close.

10.9. **Disclaimer.** Auctioneer makes no representations or warranties, and disclaims any representations or warranties, (i) that the Online Auction Platform or any related website or technology will be uninterrupted, error free or virus free, (ii) as to the results that may be obtained by using the Online Auction Platform or any related website or technology, or (iii) as to the accuracy, completeness, reliability, security, or current nature of the Online Auction Platform or any related website technology.

10.10. **Responsibility for Online Bids.** If a Winning Bid is sent to Auctioneer from the computer of a Registered Bidder, and is, thereafter, confirmed by Seller, such Registered Bidder will be the Buyer.

10.11. **No Reduction or Retraction of Online Bids.** Online bids may not be reduced or retracted.

10.12. **Competing Online and Onsite Bids.** In the event of contemporaneously made online and onsite bids, Auctioneer will determine which bid is the successful bid, and may, in Auctioneer’s discretion, reopen the bidding.

Bidder Terms and Conditions Continued...

- 10.13. **Winning Bidders Subject to Certification by Auctioneer.** The final determination of the Winning Bidder is subject to certification by Auctioneer; and any email or electronic message (whether generated manually or automatically) is subject to such certification.
11. **Absentee Bids; Remote Bidding.** In Auctioneer's discretion, Auctioneer may receive Absentee Bids and/or bids tendered by remote Bidders (whether telephonically or otherwise). All prebids and maxbids placed online are considered absentee bids. Auctioneer pledges complete integrity in the treatment of absentee bids and absentee bids may be initiated and advanced in accordance with Auctioneer's policies and procedures. Auctioneer has the right to initiate any absentee bids at 25% to 50% of their maximum amount. Auctioneer will make reasonable efforts to execute Absentee Bids, but Auctioneer will have no liability to any Absentee Bidder for the failure to execute any Absentee Bids for any reason whatsoever. Each Absentee Bidder acknowledges and agrees that Property may be sold to another Bidder for the maximum amount of the Absentee Bid based on a bidding sequence that causes another Bidder to reach such amount first. If the execution of an Absentee Bid at its maximum amount would require Auctioneer to accept a bid that is less than a full bidding increment, Auctioneer has the sole and absolute discretion to accept or reject such bid. An Absentee Bidder may provide instructions to the Auctioneer to advance the bid by one or more bidding increments after the maximum amount of the Absentee Bid is, or would be, reached. Auctioneer acts only as the agent of the Seller, and the receipt and/or execution of Absentee Bids will not create an agency relationship between Auctioneer and any Absentee Bidder.
12. **Bid Increments.** Bid increments are established and controlled by Auctioneer, and may be adjusted or modified in Auctioneer's sole and absolute discretion.
13. **Registered Bidders Responsible for Bids Placed on Bidder Number.** Each Registered Bidder is responsible for the Bidder Number issued to such Registered Bidder. Auctioneer is not responsible for monitoring or policing the use of Bidder Numbers, and each Registered Bidder is responsible for all bids made on the Bidder Number issued to such Registered Bidder even if the Registered Bidder claims that the Bidder Number was lost, stolen, or misappropriated, unless notice of a lost, stolen, or misappropriated Bidder Number was provided to Auctioneer prior to an unauthorized bid being made. Absent a clerical error, Auctioneer's recording of bids against a Bidder Number will be conclusive as to the making of such bid by, or on behalf of, the Registered Bidder.
14. **Withdrawal of Property.** Auctioneer has the absolute right to withdraw any Property from the Auction prior to the Fall of the Hammer, unless the Property is explicitly provided that the Property is being sold at an Absolute Auction.
15. **Winning Bid; Buyer.** Pursuant to these Bidder Terms, the Bidder making the Winning Bid for any Lot of Personal Property will be the Buyer of such Property.
16. **All Property Sold "AS IS", "WHERE IS", and "WITH ALL FAULTS".** ALL PROPERTY IS BEING OFFERED AND SOLD IN ITS AS IS/WHERE IS CONDITION AT THE TIME OF THE AUCTION, WITH ALL FAULTS, INCLUDING ANY HIDDEN DEFECTS OF ANY NATURE. NEITHER AUCTIONEER NOR SELLER MAKES ANY REPRESENTATIONS, WARRANTIES, OR GUARANTEES WHATSOEVER, EXPRESS OR IMPLIED, REGARDING THE NATURE, VALUE, SOURCE, AUTHENTICITY, FITNESS, MERCHANTABILITY, AND/OR ANY OTHER ASPECT OR CHARACTERISTICS OF SUCH PROPERTY. NO STATEMENT ANYWHERE, WHETHER EXPRESS OR IMPLIED, INCLUDING VERBAL STATEMENTS MADE BY AUCTIONEER, WILL BE DEEMED A WARRANTY OR REPRESENTATION BY AUCTIONEER OR SELLER. WITHOUT LIMITING THE GENERALITY OF THE FOREGOING, THERE ARE NO WARRANTIES OF TITLE, NON-INFRINGEMENT, AUTHENTICITY, ORIGIN, MERCHANTABILITY, OR FITNESS FOR A PARTICULAR PURPOSE, ALL OF WHICH ARE EXPRESSLY DISCLAIMED. EACH BIDDER ACKNOWLEDGES AND AGREES THAT HE, SHE, OR IT CANNOT RELY, AND HAS NOT RELIED, ON ANY REPRESENTATION, WARRANTY, OR GUARANTEE MADE BY THE SELLER OR ANYONE ACTING AS AGENT OF THE SELLER, ORALLY OR IN WRITING, ABOUT THE PROPERTY, OR ANY OF IT. BY BIDDING, EACH BIDDER ACKNOWLEDGES AND AGREES THAT SUCH BIDDER HAS HAD A FULL AND FAIR OPPORTUNITY TO INSPECT THE PROPERTY, AND IS RELYING SOLELY ON, OR HAS WAIVED, SUCH BIDDER'S INSPECTION AND INVESTIGATION (i) IN DETERMINING WHETHER TO BID, (ii) IN DETERMINING THE AMOUNT OF A BID, AND (iii) IN BIDDING.
17. **Announcements.** Subject to the limitation set forth in these Bidder Terms, all terms and conditions and other announcements made by Auctioneer on the day of the Auction are binding and take precedence over any advertisements or listings.
18. **Bidder's Inspection.** By bidding, each Bidder acknowledges and agrees that such Bidder has had a full and fair opportunity to inspect the Property, and is relying solely on, or has waived, such Bidder's inspection and investigation (i) in determining whether to bid, (ii) in determining the amount of a bid, and (iii) in bidding. Bidder accepts any and all risks associated with the purchase and/or use of the Property. Bidder agrees to defend, hold harmless, indemnify, and protect both Auctioneer and Seller from any all claims of injury arising out of or relating to the purchase or use of the Property.
19. **Description of Property.** Unless otherwise expressly stated otherwise in writing, any description of Property is based solely on visual impression, and is given solely for identification purposes, and does not create any warranty, expressed or implied, or representation by Auctioneer.
20. **Contract of Sale for Personal Property.** By operation of these Terms, no additional or further writing will be required to evidence the existence of a contract of sale for any Personal Property Knocked-Down at the Auction regardless of the Purchase Price, and these Bidder Terms, together with Auctioneer's clerking sheets or other physical or digital notation identifying the Lot, the Hammer Price, and the Buyer, will be conclusive evidence as to the terms of the sale. These Bidder Terms will be incorporated into the contract between each Buyer and Seller.
21. **Bidding by or on Behalf of Seller.** At an Absolute Auction there is no Seller bidding. The Seller or anyone acting on the Seller's behalf will not bid (directly or indirectly) on any Property put up at Absolute Auction. At a Reserve Auction, the Seller or anyone acting on the Seller's behalf will not bid (directly or indirectly) on any Property put up at Reserve Auction, unless the Auctioneer announces and discloses that the Seller (or someone on behalf of the Seller) will be bidding at the Auction.
22. **Conduct of the Auction.** Auctioneer will regulate all matters relating to the conduct of the Auction and Auctioneer's decisions will be final and binding. Auctioneer will have control over bidding, and Auctioneer will resolve any and all disputes. If (i) a bid is made while the hammer is falling in acceptance of a prior bid or while bidding is otherwise being terminated, or (ii) promptly after the Fall of the Hammer or other termination of the bidding Auctioneer is made aware of a bid that was unnoticed prior to the Fall of the Hammer or other termination of the bidding, and it is demonstrated to Auctioneer's satisfaction that such bid was, in fact, timely made, or (iii) promptly after the Fall of the Hammer or other termination of the bidding Auctioneer is made aware that Auctioneer and a bid assistant or ringman, or multiple bid assistants or ringmen, have acknowledged bids in the same amount bid from different bidders, or (iv) some other bid dispute arises, Auctioneer may, in Auctioneer's sole and absolute discretion, reopen the bidding (but will not be required to). Any contract formed with the Fall of the Hammer will be subject to the conditions set forth in this Section. If bidding is reopened pursuant to this Section, the bid recognized by Auctioneer prior to the reopening of the bidding will be held, and may not be retracted, and, if no further bids are received, such bid will be the Winning Bid.
23. **Motor Vehicles and Equipment.** Any and all motor vehicles and motorized equipment (including, without being limited to, automobiles, trucks, vans, recreational vehicles, motor cycles, motor scooters, tractors, earth moving equipment and other heavy equipment) must be paid in full prior to removal from the Auction Site; and, if any vehicles or equipment is paid for with a check, the vehicle or equipment will not be released unless and until the check clears the drawee bank and the funds have been received by Auctioneer.
24. **All Sales Final.** ALL SALES ARE FINAL. NO REFUNDS OR RETURNS.
25. **Sales Tax.** Subject to applicable exemptions, if any, each Buyer is responsible for the payment of sales tax for each Lot Knocked-Down at the Auction, which sales tax will be collected by Auctioneer at the time payment is made.

Bidder Terms and Conditions Continued...

26. **Payment.** All Personal Property must be paid for in-full by onsite Buyers on the day of the Auction, at or before the conclusion of the Auction, and before any Property is removed from the Auction Site by or on behalf of the Buyer. Online purchases are due upon receipt of your invoice. Onsite purchases may be paid in cash or approved check, and, when authorized by the Seller and made available by Auctioneer, by credit card or debit card. Cash payments totaling Ten Thousand Dollars (\$10,000) or more will not be accepted. If onsite bidders wish to send a wire, they must present a bank letter of credit (with limit stated equal to or higher than the amount owed by bidder) and wire must be sent no later than one business day after the auction. Online purchases must be paid by credit card or approved check; provided, however, that any online purchases in excess of Two Thousand Five Hundred Dollars (\$2,500.00) must be paid by wire transfer or certified funds unless other arrangements are made with Auctioneer in Auctioneer's sole and absolute discretion.
27. **Wire Transfer Payments.** Buyer shall obtain verbal verification of all bank account information from Bright Star Auctions prior to initiating transfer. Except as otherwise provided by law, we shall not be liable for any loss or damage due to misplaced, unauthorized or fraudulent fund transfers.
28. **ACH/eCheck Payments.** By providing account information to Bright Star Auctions, buyer gives permission for Bright Star Auctions to retain payment information on file and represents they are the authorized account holder. Upon authorization to collect payment from Buyer's account and prior to transfer, Buyer is responsible to notify their financial institution of the impending transaction. Buyer agrees to notify Bright Star Auctions of any changes in account information.
29. **Returned Checks.** Any checks that are returned unpaid will be subject to a returned check fee in the amount of Fifty and 00/100 Dollars (\$50.00). In addition to the foregoing, Auctioneer will be entitled to recover, from the issuer of a returned check, all costs and expenses, including attorneys' fees, for the collection of payment made in the form of a check that has been returned unpaid.
30. **No Stop Payment Orders or Credit Card Chargebacks.** Each Bidder agrees that such Bidder will not, under any circumstances, (i) issue a stop payment order with respect to any checks issued at or in connection with the Auction, or (ii) initiate a credit card chargeback with respect to any purchases at the Auction. Each Bidder further agrees that if, in violation of these Terms, a stop payment order is issued or a credit card chargeback is initiated, these Terms will be conclusive evidence of the Bidder's (i) waiver of any rights to issue a stop payment order or to initiate a credit card chargeback, and (ii) agreement not to issue a stop payment order or to initiate a credit card chargeback; and each Bidder acknowledges and agrees that on Auctioneer's presentation of these Terms to the bank, credit card company, or other financial institution against which a check was drawn or that issued the credit card on which charges were made, such bank, credit card company, or other financial institution will reverse any stop-payment order and/or deny any credit card chargeback, and will re-credit all amounts to or for the account of Auctioneer. If, in violation of these Terms, a Bidder issues a stop payment order or initiates a credit card chargeback, such Bidder, even if successful, will remain liable for all purchases made at the Auction, and will be responsible for all costs and expenses, including attorneys' fees, incurred by or on behalf of Auctioneer and/or Seller in challenging the stop payment order or credit card chargeback and in collecting payment. Each Bidder acknowledges and agrees that the covenant not to issue a stop payment order or to initiate a credit card chargeback is a condition to the issuance of a Bidder Number to such Bidder, and is being made as an inducement for Auctioneer to accept such Bidder's Bidder Registration and to issue a Bidder Number. Each Bidder acknowledges and agrees that Auctioneer is relying on the covenant not to issue a stop payment order or to initiate a credit card chargeback in accepting such Bidder's Bidder Registration and in issuing a Bidder Number.
31. **Pick-up and Removal; Shipping.** Each Buyer is responsible for removal of Lots purchased at the Auction, including shipping to remote Buyers. Pick-up and removal dates and times will be as posted on Auctioneer's website or announced at the Auction. Unless otherwise agreed, each Buyer is solely responsible for the disassembly, removal, shipping, and transportation of each Lot purchased by such Buyer. Tools, packing material, and/or assistance will not be supplied at Pickup, so Buyer must plan accordingly. Disassembly and removal shall be done in a quiet and workmanlike manner, and each Buyer, in making its bid, shall thereby indemnify and hold harmless both Auctioneer and Seller against any and all damage caused by the acts of the Buyer, or such Buyer's employees, agents, representatives, or independent contractors in connection with the Pickup. Any and all damages to the Pickup site, including, without being limited to damages to land or buildings, caused by a Buyer or by an employee, agent, representative, or independent contractor of a Buyer, will be repaired by, or at the expense of, such Buyer to the satisfaction of Auctioneer and Seller. Each Buyer must show a copy of the invoice (digital or hard copy) and government-issued photo identification before Lots will be released. No Buyer shall bring pets or young children to the Pickup, as the movement of Lots presents an extremely high-risk environment that could result in injury or death.
32. **Insurance.** Any work performed by Purchaser(s) or Purchaser Representative (including sub-contractors) shall be insured and provide proof of coverage against all claims for injuries against persons or damages to property which may arise from or in connection with the removal of items or equipment. Insurance coverage requirements are as follows: General Liability \$1,000,000/\$2,000,000 and Worker's Compensation \$1,000,000 or as required by State Law. Seller shall be listed as additionally insured, if required.
33. **Abandoned Items.** Any Lots not paid in full, not picked up and removed in the time provided (but, under any circumstances, within thirty (30) days after the Auction), or for which payment has not cleared (within five (5) days after the Auction), will be considered abandoned and may be offered for sale at a later auction or subject to other disposition. Such abandonment does not, however, relieve the Buyer or the Buyer's obligation to make payment in full. Any payments made by or on behalf of a Buyer are non-refundable, and Buyers will remain responsible for the full purchase price of all Lots sold to them. In addition, Buyer's bidding privileges may be suspended at future auctions.
34. **Claims.** With respect to Lots removed from the Auction Site by or on behalf of a Buyer, no claims or returns will be allowed and no claim will be allowed for adjustments or rescission of any sales based on the failure of a Lot to correspond with any standard and/or expectation of the Buyer.
35. **Risk of Loss for Personal Property.** Risk of loss with respect to Personal Property passes to the Buyer with the Fall of the Hammer. Neither Auctioneer nor Seller will be liable for any loss or damage to a Lot after such Lot is sold at the Auction, other than as may be directly and solely caused Auctioneer's negligence, gross negligence, or intentional misconduct in handling and safeguarding the Lot while in Auctioneer's sole and exclusive possession.
36. **Buyer's Remedies; Bidders/Buyers Not Entitled to Incidental or Consequential Damages.** To the extent that any Bidder or Buyer may be entitled to damages or remedies, the sole and exclusive remedy available to Bidders and Buyers is a return of the Purchase Price actually paid. Under no circumstances will Auctioneer or the Seller be liable for incidental or consequential damages, including, without being limited to lost profits or reduced productivity. Each Bidder acknowledges and agrees that no Bidder or Buyer is entitled to specific performance or other equitable relief.
37. **Seller's Remedies.** If any Buyer breached such Buyer's obligations under these Terms or under a sale contract with the Seller of Property sold at the Auction, in addition to all other legal and equitable remedies, such property may be resold and the breaching Buyer will be responsible for any and all damages, including any deficiency or reduction in the Purchase Price, along with incidental damages.

Bidder Terms and Conditions Continued...

38. **Indemnification.** Each Bidder agrees to indemnify, defend, and hold Auctioneer and Seller harmless from any current or future claim regarding the Auction or the Property, including, without being limited to, fitness, use, damage, safety, or injuries to persons or property.
39. **Private Sale.** No Participant or Registered Bidder may offer to enter into a Private Sale for the purchase of any of the Property prior to, during, or after the Auction. If any of the Property is not Knocked Down at the Auction and Bidder enters into an agreement to buy (i) any of the Personal Property from the Seller within ten (10) days after the Auction, and/or (ii) any of the Real Property within ninety (90) days after the Auction, Bidder shall pay to Auctioneer an amount equal to Auctioneer's full commission and Buyer's Premium.
40. **Waiver.** Certain provisions of these Bidder Terms are for the exclusive benefit of Auctioneer and/or Seller(s). Such provisions, including, without being limited to, Bidder registration and qualification requirements, deposit and payment terms (including the method, form, and timing of payment), removal and delivery terms, and Property inspection terms), do not create, and will not be deemed to create, any benefits or rights in favor of any other persons, including competing Bidders, and may not be enforced by any other persons. Either globally or on a case by case basis Auctioneer and/or Seller may (but will not be required to) waive any provisions of these Terms that are intended for the benefit of Auctioneer and/or Seller.
41. **Compliance with the Law.** Bidder shall not engage in any illegal conduct on the Auction Site and shall comply with all federal, state, and local laws. Bid pooling occurs when Bidders collude to regulate, and artificially suppress, bidding in an effort to reduce the Hammer Price. Anyone participating in bid pooling will be removed from the Auction Site and referred for prosecution. Theft is a serious offense, and, if discovered, will be prosecuted to the fullest extent of the law. Instances of theft will result in immediate termination of bidding and removal from the Auction Site.
42. **Governing Law; Jurisdiction; Venue; Waiver of Jury Trial.** These Bidder Terms will be governed by and construed in accordance with the laws of the State of Indiana, including its statutes of limitations, but without regard to its rules governing conflict of laws. All claims, disputes, and other matters between the parties will be brought in the state or federal courts sitting in and for Elkhart County, Indiana, which courts will have exclusive jurisdiction, and will be the exclusive venue, for any and all such claims, disputes, and other matters. By submitting a Bidder Registration and accepting a Bidder Number each Registered Bidder irrevocably and unconditionally (i) agrees that any claim or suit relating to these Bidder Terms, or the transactions contemplated hereby, will be brought in the state or federal courts sitting in and for Elkhart County, Indiana.; (ii) consents to the jurisdiction of such courts for any such claim, suit or cause of action; (iii) waives any objection that such party may have to the laying of venue of any such claim, suit or cause of action in such courts; and (iv) waives any objection to the bringing of such claim, suit or cause of action in such courts on the grounds of *forum non conveniens*. Each Bidder, Buyer, and other Participants waive the right to a jury trial.
43. **Attorneys' Fees.** If any Participant breaches such Participant's obligations under these Terms, Auctioneer and/or Seller will be entitled to recover all costs and expenses, including attorneys' fees incurred in enforcing their rights.

Bright Star Realty and Auctions, LLC Licenses**Indiana**

Bright Star Auctions - AC32100007
Loren Beachy - AU10500161

Kentucky

Loren D. Beachy - 259651

Wisconsin

Loren D. Beachy - 2990-52

Illinois

Loren Dale Beachy - #441002283

Tennessee

Loren D. Beachy - 7154

West Virginia

Licensed auction house
Loren Beachy - 2465

Ohio

Bright Star Auctions - 2018000007
Loren Beachy - 2009000171

Virginia

Bright Star Auctions - 2908001059
Loren Dale Beachy - 2907004635

North Carolina

Bright Star Auctions - 10455
Loren D. Beachy - 10381

South Carolina

Bright Star Auctions Firm License - 4224

Pennsylvania

Bright Star Auctions Firm License#
AY002490

Mississippi

Bright Star Auctions Firm License# 1654F

All Bright Star Auctioneers have their individual state auctioneer licenses as needed.

• Upcoming Auctions •



• December 31/IronRing Online & Phone Bidding Only



• January 7/WoodRing Various Locations/Online & Phone Bidding Only



• January 20/WoodRing Various Locations/Online & Phone Bidding Only



• January 28/Factory Direct Equipment Auction Middlefield, OH/Online & Phone Bidding Only

• February 10/IronRing Online & Phone Bidding Only

**Quality
consignments
wanted of sawmill
& forestry
equipment!**

**Midwinter
Special!!
No Commission!**

**Virtual Auction -
Sell Equipment From
Your Location!**

Past IronRing Results:



\$232,500



\$230,000



\$210,000

Consign Now!



**Cleeleman Mill Entirety
Sold for \$145,000**

**Northwestern Hardwoods
12.4.25**

Thinking of selling your sawmill?

- Call Eugene - (574) 498-7238

Consigning to IronRing?

- Call Myron - (260) 350-8953

**God included you in His
plans; have you included
Him in yours?**

**BRIGHT STAR
AUCTIONS**



AC32100007 (574) 825-0704

See brightstarauctions.com for more information...

Phone Bidding instructions for Bright Star Auctions

If you can't make the auction, Bright Star is happy to accommodate you over the phone. By following the instructions below, you will be able to listen to the auctioneer and announcer and enjoy the crystal clear audio on the Bright Star Auction line.

Registration:

- Call the office at (574) 825-0704 ext 5 to register and get a bidder number. Preferably do this before auction day. Share your fax or email to receive the updated catalog the day before the auction.

Joining the Auction:

- **Ring 1: Call (419) 677-0715 and enter ID#: 904 359 662#.**
 - Ring 2 (if applicable): Call (832) 680 -1799 and enter ID#: 464 897 846#.
- You'll be placed in the auction audience upon calling.

Bidding Process:

- To bid, press *6 to unmute, state your bidder number and "yes" (e.g., "bidder 2532, yes").
- The ringman communicates your bid to the auctioneer.
- Press *6 to mute yourself when you are done bidding.
- Be sure to speak your bidder number first, loudly, and clearly.

Post-Auction Payment:

- Call (574) 825-0704 ext 4 within two hours after the auction to arrange payment.
- Credit cards are only accepted on invoices with a total of less than \$2500. Cash payments are only accepted on invoices with a total of less than \$10,000.
- Payments are due immediately post-auction.
- If you don't have fax or email, you'll be notified of your total by phone.
- Mail checks to: Bright Star Auctions, 11751 CR 12, Middlebury, IN 46540.

Additional Tips:

- Buyer's Premium for phone bidders is 13%.
- Please do not try to bid on speaker phone.
- Hundreds of photos in the online catalog.
- Log into the conference line 15 minutes early to avoid missing your lot.
- If you have trouble getting logged in, please call the office at 574-825-0704.

Trucking Services:

- US Logistics
 - Contact Nathaniel Stoltzfus
 - Phone: (570) 660-4246

- **Enjoy the convenience of bidding from home with Bright Star!**



Auction recordings are again available on the conference line:

Call: (712) 432-8774 - Conference id: 274448 # - Recording id: [6-digit date of auction] For example Williamsfield Valley Veneer was on September 21st, 2022. So, the recording id is 092122.

Press 1 to **pause or restart**, press 4 to **rewind** 2 minutes, press 6 to **fast forward** 2 minutes.

EquipmentEdge
11751 CR 12
Middlebury, IN 46540

DO YOU NEED TO SELL?
Are you thinking about an auction
but don't know if it is the right fit?

Call Eugene for a free consultation: (574) 498-7238

He will give you options:

1. An auction proposal, or
2. A cash offer, and
3. A recommendation of which would net you the most money and be the best fit for you, or
4. All of the above and let you decide

Everything is done with your best interests in mind and with the highest level of integrity and professionalism. We want you to recommend us to your friends when it is all over and your money is in the bank.

Whether you have one piece to sell or a multi-million dollar operation, we can help you and would love to.



\$145,000

Northwestern Hardwoods - 12.4.25



\$105,000

Northwestern Hardwoods - 12.4.25



\$60,000

Northwestern Hardwoods - 12.4.25

As for the Bright Star Auctions team & the crew that did the lotting & pictures to make the *BidBook*, everybody did a great job. I was very well pleased and would recommend the Bright Star team to anybody. Auction results were above our expectations. Thanks for a job well done.

- Raber's Redi Cut

BRIGHT STAR
— AUCTIONS —

IronRing
POWERED BY BRIGHT STAR