



ULTRASONIC THICKNESS INSPECTION REPORT

SLICK INSPECTION LTD.
2038-12th AVE NW
Medicine Hat, AB, T1C 2A7
PH: 403-527-9854
FAX: 403-527-9867
office@slickinspection.com

Technician Sign:

Technician Certification:

JOHN MARTIN
CGSB Level II RT MT PT
SNT-TC-1A Level II RT MT PT
REG. #27301

Date:

DEC. 4, 2025

Client:

RARE OILFIELD

Location:

RARE OILFIELD SHOP

Client Rep Signature:

Invoice #:

JM25433

Report #:

JM25433-U2

Page:

2 of 3

Acceptance Code:

Client Information

Specification:

Integrity Survey

Procedure:

UT-1 Rev.2

Technique:

UT - Thickness

Contractor:

A.F.E.#:

Code.#:

P.O.#:

Project:

Job.#:

Assistant:

Upon approval/acceptance by the Contractor the liability for the accuracy of final product becomes responsibility of the Contractor

Area Surface Readings: ↓		Nominal Wall Thickness:> 22.23mm		Average Thickness Reading:> 22.35mm		Area Surface Readings: ↓		Nominal Wall Thickness:> 9.53mm		Average Thickness Reading:> 10.67mm	
Location #:	Thickness Min:	Thickness Max:	Location #:	Thickness Min:	Thickness Max:	Location #:	Thickness Min:	Thickness Max:	Location #:	Thickness Min:	Thickness Max:
UT-1	20.75	21.98	UT-6	20.26	20.61	UT-11	10.49	10.65	UT-16	10.44	10.66
UT-2	23.42	23.61	UT-7	21.85	22.35	UT-12	10.62	10.85	UT-17	10.74	10.88
UT-3	22.81	23.51	UT-8	22.64	23.27	UT-13	10.44	10.73	UT-18	10.45	10.69
UT-4	21.95	22.66	UT-9	22.33	22.77	UT-14	10.57	10.88	UT-19	10.79	10.91
UT-5	22.58	22.84	UT-10	22.28	22.65	UT-15	10.68	10.74	UT-20	10.75	10.93



Information On Above: ↓ Material:> Carbon Steel Surface Condition:> Painted / Coated

THICKNESS INSPECTION ON RANDOM POINTS OF HEAD.

Information On Above: ↓ Material:> Carbon Steel Surface Condition:> Painted / Coated

THICKNESS INSPECTION ON RANDOM POINTS OF SHELL.



ULTRASONIC THICKNESS INSPECTION REPORT

SLICK INSPECTION LTD.
2038-12th AVE NW
Medicine Hat, AB, T1C 2A7
PH: 403-527-9854
FAX: 403-527-9867
office@slickinspection.com

Technician Sign:

Technician Certification:

JOHN MARTIN
CGSB Level II RT MT PT
SNT-TC-1A Level II RT MT PT
REG. #27301

Date:

DEC. 4, 2025

Client:

RARE OILFIELD

Location:

RARE OILFIELD SHOP

Client Rep Signature:

Invoice #:

JM25433

Report #:

JM25433-U2

Page:

3 of 3

Acceptance Code:

Client Information

Specification:

Integrity Survey

Procedure:

UT-1 Rev.2

Technique:

UT - Thickness

Contractor:

A.F.E.#:

Code.#:

P.O.#:

Project:

Job.#:

Assistant:

Upon approval/acceptance by the Contractor the liability for the accuracy of final product becomes responsibility of the Contractor

Area Surface Readings: ↓		Nominal Wall Thickness:> 9.53mm		Average Thickness Reading:> 10.59mm		Area Surface Readings: ↓		Nominal Wall Thickness:> 12.70mm		Average Thickness Reading:> 12.76mm	
Location #:	Thickness Min:	Thickness Max:	Location #:	Thickness Min:	Thickness Max:	Location #:	Thickness Min:	Thickness Max:	Location #:	Thickness Min:	Thickness Max:
UT-21	10.75	10.91	UT-26	10.25	10.45	UT-31	12.65	12.81			
UT-22	10.48	10.52	UT-27	10.47	10.59	UT-32	12.87	13.12			
UT-23	10.72	10.93	UT-28	10.39	10.52	UT-33	12.51	12.88			
UT-24	10.33	10.58	UT-29	10.75	10.88	UT-34	12.44	12.74			
UT-25	10.65	10.85	UT-30	10.35	10.45	UT-35	12.69	12.86			

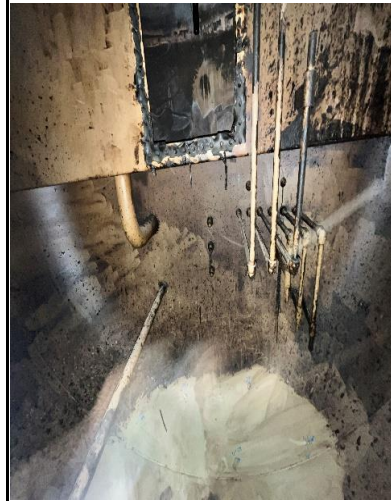

Information On Above: ↓ Material:> Carbon Steel Surface Condition:> Painted / Coated

THICKNESS INSPECTION ON RANDOM POINTS OF SHELL.

Information On Above: ↓ Material:> Carbon Steel Surface Condition:> Painted / Coated

THICKNESS INSPECTION ON RANDOM POINTS OF HEAD.