

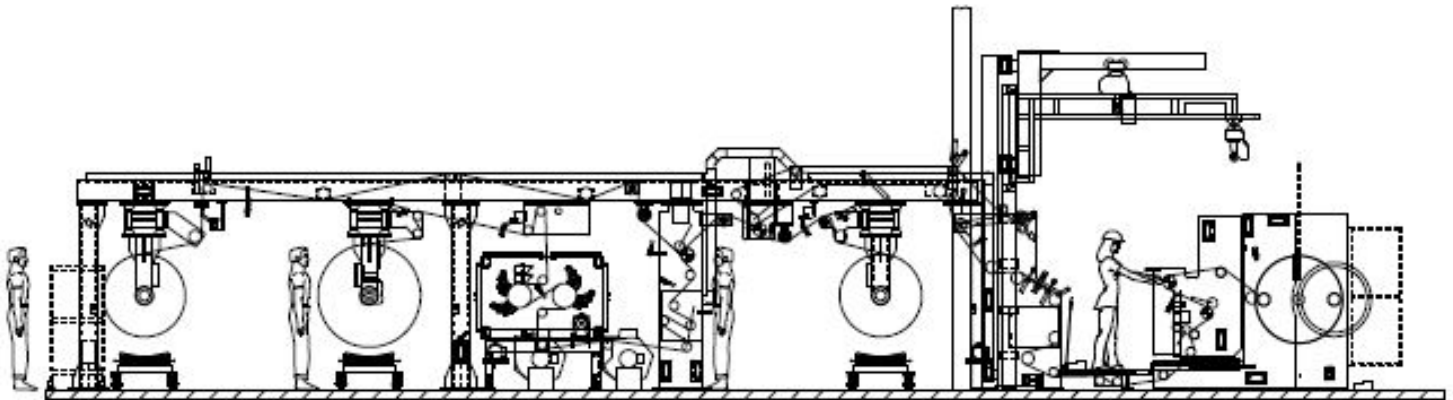

**Adhesives Research, Inc.**  
**324MC-32 Laminator**  
**PL 71145**



- \* Web Flow & Floor Plan
- \* Bill of Material (Assembly Drawings)

May, 2023

115 Main Road, Montville, NJ 07045  
973-808-0029 FAX 973-808-0076 [Parts@Catbridge.com](mailto:Parts@Catbridge.com)

THE DOCUMENT CONTAINS INFORMATION THAT IS PROPRIETARY AND CONFIDENTIAL TO CATBRIDGE MACHINERY LLC, AND INTELLECTUAL PROPERTY OWNED BY CATBRIDGE MACHINERY LLC. NO PORTION OF THIS DOCUMENT MAY BE REPRODUCED, PUBLISHED OR DISCLOSED TO OTHERS WITHOUT WRITTEN AUTHORIZATION OF CATBRIDGE MACHINERY LLC.

**This page intentionally left blank.**



# Documentation Report

Assembly	Description	Revision	Drawings
71145	Adhesives Research 324MC-32 Laminator Project	0	0

Item	Part Number	Qty Per	Description	Rev	UoM
1	71146	1	Adhesives Research 324MC-32 Rewind	0	EA
2	71147	1	Adhesives Research 690 Unwind and Overhead	0	EA
3	71148	1	Adhesives Research Splice Section	0	EA
4	71149	1	Adhesives Research Laminator Section	0	EA
5	71150	1	Adhesives Research Unload Section	0	EA
6	71151	1	Adhesives Research Laminator Controls	0	EA

# 71146 - ADHESIVES RESEARCH 324MC-32 REWIND

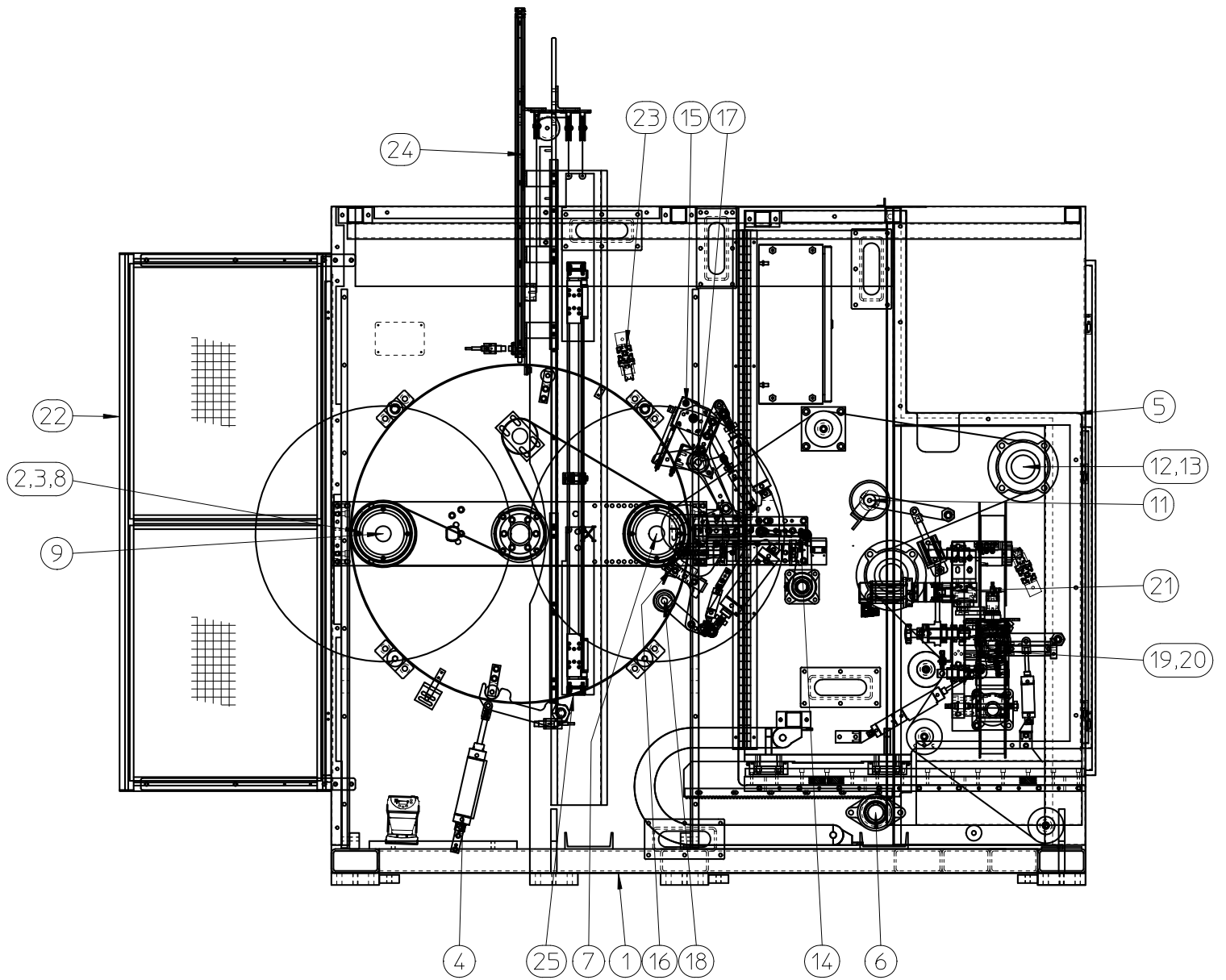

THIS DOCUMENT CONTAINS INFORMATION THAT IS PROPRIETARY AND CONFIDENTIAL TO CATBRIDGE MACHINERY LLC. AND INTELLECTUAL PROPERTY OWNED BY CATBRIDGE MACHINERY LLC. NO PORTION OF THIS DOCUMENT MAY BE REPRODUCED, PUBLISHED OR DISCLOSED TO OTHERS WITHOUT WRITTEN AUTHORIZATION OF CATBRIDGE MACHINERY LLC.

# Documentation Report

Assembly	Description	Revision	Drawings		
71146	Adhesives Research 324MC-32 Rewind	0	0		
Item	Part Number	Qty Per	Description	Rev	UoM
1	71349	1	Side Frame Assembly	0	EA
2	71350	1	Turret Head Assembly	0	EA
3	71340	1	Turret Head Drive Assembly	0	EA
4	25118A	1	Turret Lock Assembly	0	EA
5	71352	1	Shifting Side Frame Assembly	0	EA
6	58128-92-6	1	Shifting Frame Transmission Assembly BF=92"	0	EA
7	16377-3A	1	Rewind Shaft Chucking Assembly	0	EA
8	71338	1	Rewind Transmission Assembly	0	EA
9	71289LCR-72A	2	3" Rewind Shaft Assy - 72" Web, Lock Core w/Rollers Turret Tip	0	EA
10	71356	1	Nip Roll Assembly	0	EA
11	71357	1	Idler Roll Assembly	0	EA
12	71358	1	Pull Roll Assembly	0	EA
13	71339	1	Pull Roll Transmission Assembly	0	EA
14	48457-92-6	1	Layon Roll Carriage Assembly	0	EA
15	58138-92-2	1	Top Cut-Off Knife Assembly	0	EA
16	58139-92-2	1	Bottom Cut-Off Knife Assembly	0	EA
17	58140-92-2	1	Clamp Roll Assembly	0	EA
18	58141-92-2	1	Wipedown Roll Assembly	0	EA
19	29393-92-3	1	Tabber Vacuum Roll (3-Pos.) Assembly	0	EA
20	38071-REV	1	Tabber Reverse Mounting Assembly (RH)	0	EA
21	50229-92-5	1	Tabber Linear Actuator (Servo) Assembly - LH or RH	0	EA
22	71360	1	Guard Assembly	0	EA
23	71361	1	Static Bar Mounting Assembly	0	EA
24	51871-92R1	1	Rewind Nip Guard Assembly	0	EA
25	74545	1	Rewind Shaft End Support Assembly	0	EA

# 71349 - SIDE FRAME ASSEMBLY

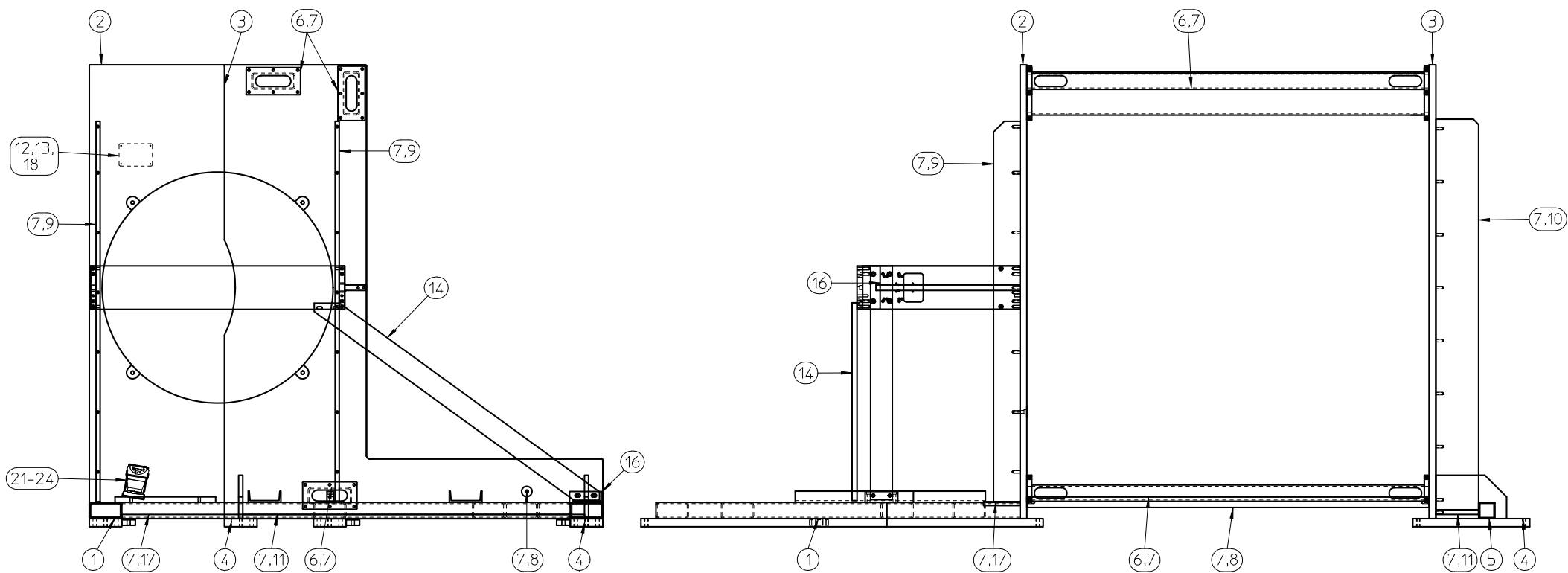

THIS DOCUMENT CONTAINS INFORMATION THAT IS PROPRIETARY AND CONFIDENTIAL TO CATBRIDGE MACHINERY LLC, AND INTELLECTUAL PROPERTY OWNED BY CATBRIDGE MACHINERY LLC. NO PORTION OF THIS DOCUMENT MAY BE REPRODUCED, PUBLISHED OR DISCLOSED TO OTHERS WITHOUT WRITTEN AUTHORIZATION OF CATBRIDGE MACHINERY LLC.

# Documentation Report

Assembly	Description	Revision	Drawings
71349	Side Frame Assembly	0	0

Item	Part Number	Qty Per	Description	Rev	UoM
1	29317-97	1	Frame Base, Model 324	0	EA
2	71937	1	L.H. Turret Side Frame	0	EA
3	71938	1	R.H. Turret Side Frame	0	EA
4	29109	2	Frame Foot Pad	0	EA
5	48203-62.625	1	3" x 3" Tube	0	EA
6	17657-92	3	Rectangular Frame Beam	0	EA
7	1365S-1.5	49	1/2"-13 UNC x 1 1/2" Long S.H.C.S.	0	EA
8	1338-92	1	1 15/16" Dia.Tie Bar with 5/8"-11 Tap	0	EA
9	29085-13	2	Frame Stiffener Gusset	0	EA
10	29110-9	1	Turret Side Frame Gusset	0	EA
11	29110-12	1	Turret Side Frame Gusset	0	EA
12	28498	1	Nameplate Cover	0	EA
13	28499	4	10-32 x 1/2" Tamper Resistant Screw	0	EA
14	72917	1	Turret Head Brace	0	EA
15	23775	1	Foot Switch	0	EA
16	31386-7	1	Frame Brace Mount	0	EA
17	29110-24	1	Turret Side Frame Gusset	0	EA
18	35406-71145	1	Machine Nameplate	0	EA
19	34213-1	1	1 Button Push Button Station 4 x 1 1/2 Angle	0	EA
20	34213-4	2	4 Button Push Button Station 4 x 1 1/2 Angle	0	EA
21	38737-10	1	Laser Scanner Bracket	0	EA
22	36717	1	Safety Laser Scanner, 4-zones	0	EA
23	36717-CABLE5	1	Cable, 5 Meters Keyence SZ-04M Laser Scanner	0	EA
24	36747	1	Horizontal Laser Scanner Bracket	0	EA
25	40206	1	3" x 1200 Foot Long Black Double Coated Black Tape	0	EA

# 71350 - TURRET HEAD ASSEMBLY

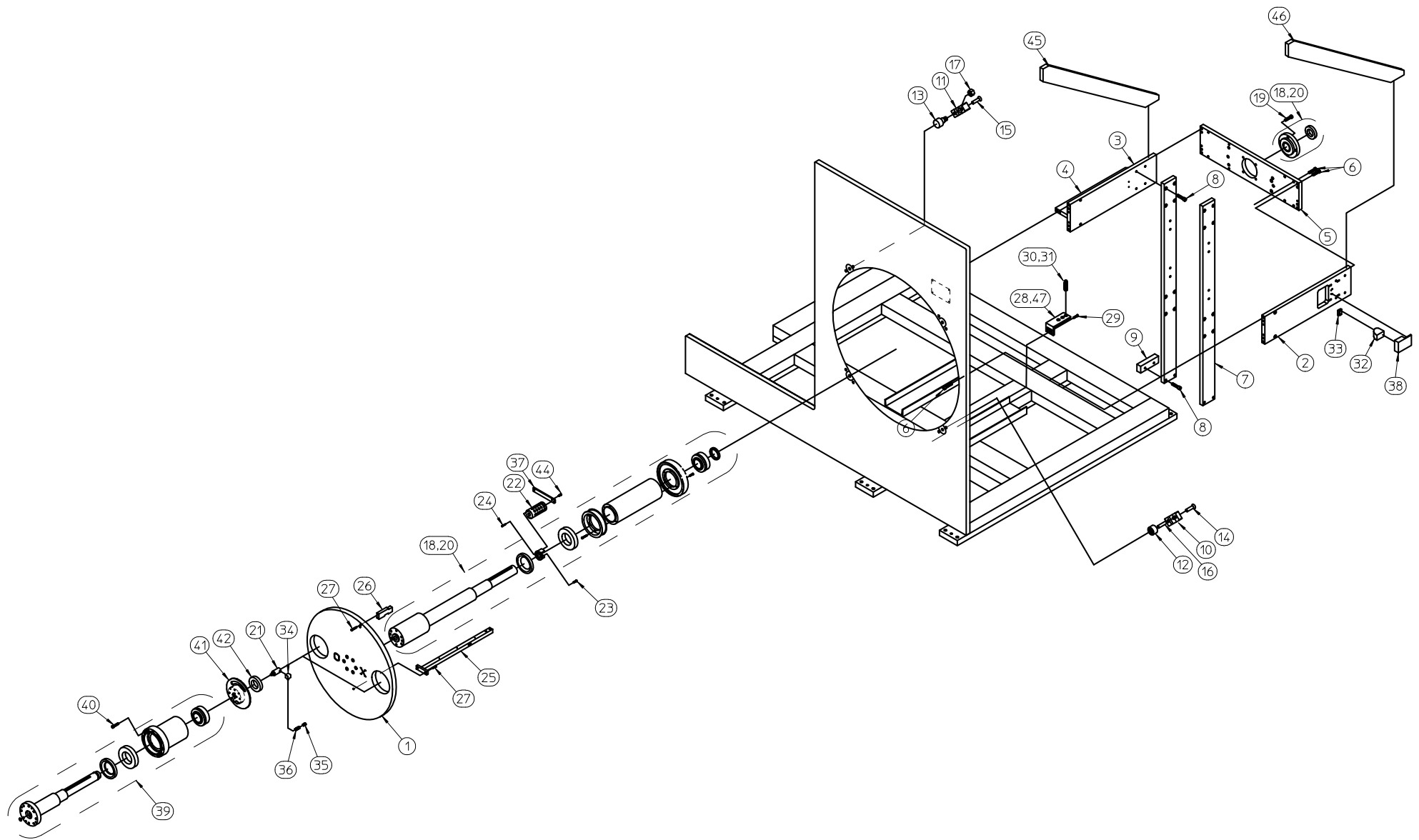

THIS DOCUMENT CONTAINS INFORMATION THAT IS PROPRIETARY AND CONFIDENTIAL TO CATBRIDGE MACHINERY LLC. AND INTELLECTUAL PROPERTY OWNED BY CATBRIDGE MACHINERY LLC. NO PORTION OF THIS DOCUMENT MAY BE REPRODUCED, PUBLISHED OR DISCLOSED TO OTHERS WITHOUT WRITTEN AUTHORIZATION OF CATBRIDGE MACHINERY LLC.

# Documentation Report

Assembly		Description		Revision	Drawings
71350		Turret Head Assembly		0	0
Item	Part Number	Qty Per	Description	Rev	UoM
1	53071	1	Turret Disc	0	EA
2	16311-4A	1	Turret Front Support Plate	0	EA
3	16312-3P	1	Turret Rear Support Plate	0	EA
4	16312-3G	1	Turret Rear Support Gusset	0	EA
5	16313-10	1	32" Turret End Support Plate	0	EA
6	1365S-1.5	44	1/2"-13 UNC x 1 1/2" Long S.H.C.S.	0	EA
7	29249-13	2	Turret Head Brace	0	EA
8	1365S-1.25	8	1/2"-13 UNC x 1 1/4" Long S.H.C.S.	0	EA
9	31386-6	2	Frame Brace Mount	0	EA
10	16314B	2	Fixed Roller Block	0	EA
11	16315B	2	Eccentric Roller Block	0	EA
12	9394-1	2	2" Dia. Cam Yoke Roller- Flat	0	EA
13	16316	2	2" Dia. Eccentric Cam Follower	0	EA
14	1318F-2	4	5/8"-11 UNC x 2" Long F.H.C.S.	0	EA
15	1318F-2.5	4	5/8"-11 UNC x 2 1/2" Long F.H.C.S.	0	EA
16	30625-2.25	2	5/8" Dia. x 2 1/4" Long Dowel Pin	0	EA
17	16318	2	7/8"-14 Hex Nut	0	EA
18	36079A	1	Turret Center Shaft Assembly	0	EA
19	1365S-1.75	4	1/2"-13 UNC x 1 3/4" Long S.H.C.S.	0	EA
20	1354S-2.25	24	3/8"-16 UNC x 2 1/4" Long S.H.C.S.	0	EA
21	3024-.375	2	Rotary Union	0	EA
22	33018	1	Eight Port Rotary Union	0	EA
23	1412S-1	2	1/4"-20 UNC x 1" Long S.H.C.S.	0	EA
24	15526S-1.5	4	10-24 UNC x 1 1/2" Long S.H.C.S.	0	EA
25	15421R4B-23	1	Air Line Support Bracket	0	EA
26	16329B	2	Turret Position Prox Target	0	EA
27	1412S-1.75	4	1/4"-20 UNC x 1 3/4" Long S.H.C.S.	0	EA
28	16330B	1	Turret Position Prox Bracket	0	EA
29	1583H-1	2	5/16"-18 UNC x 1" Long Hex Head Screw	0	EA
30	29153	2	Proximity Sensor 18mm NO/NC Turck	0	EA
31	17503-10	2	Eurofast connector, M12 straight, 4-Pin, 10M	0	EA
32	17086	1	Single Puck Brake with Aluminum Housing	0	EA
33	44721	1	Brake Puck Retainer	0	EA
34	35141	2	1/8" NPT 90° Elbow	0	EA
35	36620-.125	2	Coupling - 1/8 NPT to 1/8 NPT	0	EA
36	43514-.125	2	Air Filter- Disposable in line 90 Micron 1/8 NPT	0	EA
37	34963-4	1	Multi-Port Union Anti-Rotation Strap	0	EA
38	48411	1	Puck Brake Mount	0	EA
39	48088A-2	2	Rewind Driveshaft Kit Assembly w/ 1 1/8" Shaft	0	EA
40	1412S-2	2	1/4"-20 UNC x 2" Long S.H.C.S.	0	EA
41	25014HC-5	2	Brake Disc	0	EA
42	33295	2	1-1/8" I.D. 2-Piece Shaft Collar	0	EA
43	59000-2	1	Anti-Rotation Standoff	0	EA

**This page intentionally left blank.**

# Documentation Report

Assembly		Description		Revision	Drawings	
Item	Part Number	Qty Per	Description		Rev	UoM
44	55733	1	3/8" Shoulder Screw x 2" Lg.		0	EA
45	67992	1	Turret Brace Gusset		0	EA
46	67372	1	Turret Brace Gusset		0	EA
47	15547B	1	Proximity Switch Bracket		0	EA
48	68283	2	Turret Adjustment Block		0	EA
49	15526S-.5	2	10-24 UNC x 1/2" Long S.H.C.S.		0	EA

# 36079A - TURRET CENTER SHAFT ASSEMBLY

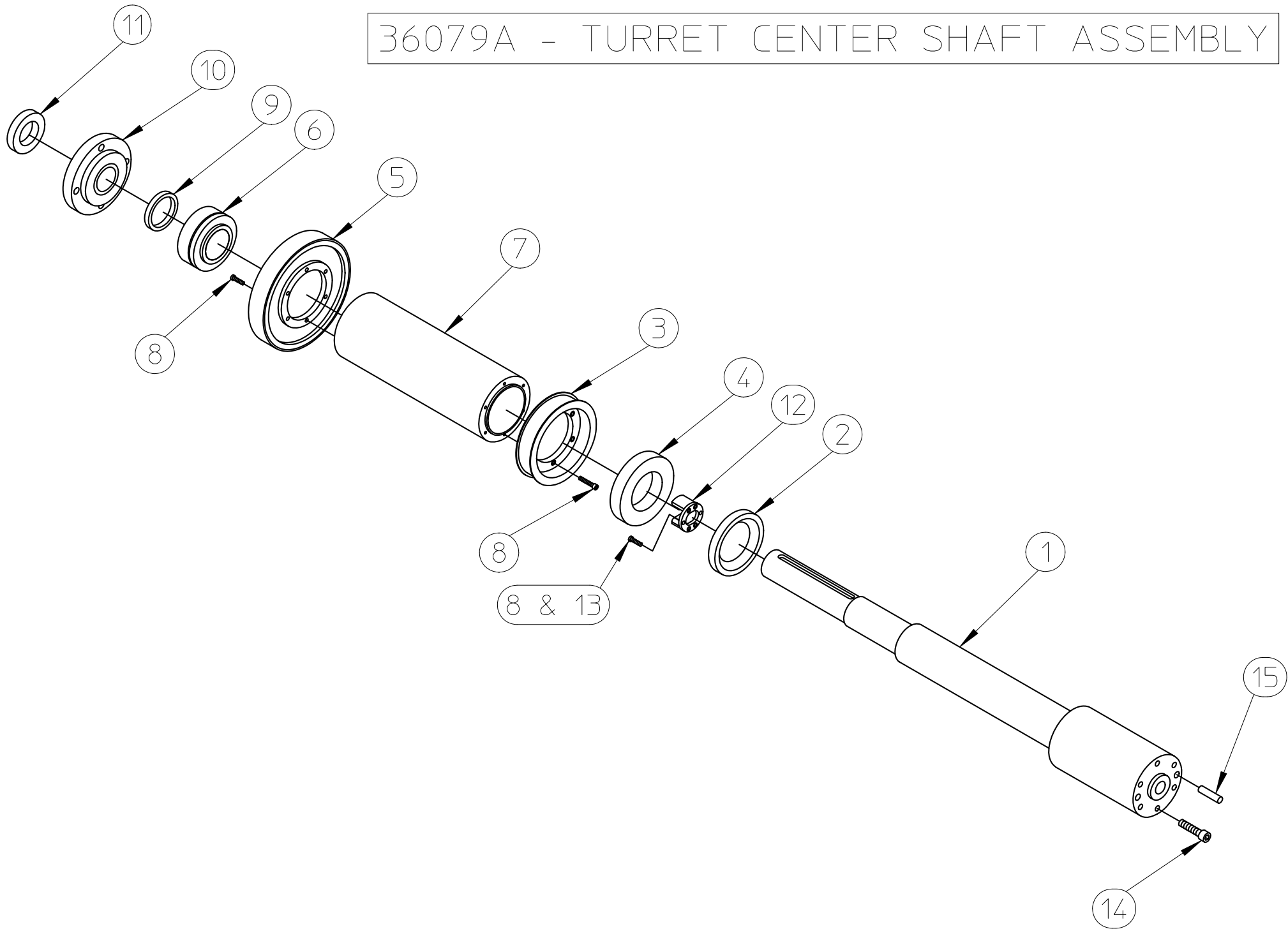

THIS DOCUMENT CONTAINS INFORMATION THAT IS PROPRIETARY AND CONFIDENTIAL TO CATBRIDGE MACHINERY LLC AND INTELLECTUAL PROPERTY OWNED BY CATBRIDGE MACHINERY LLC. NO PORTION OF THIS DOCUMENT MAY BE REPRODUCED, PUBLISHED OR DISCLOSED TO OTHERS WITHOUT WRITTEN AUTHORIZATION OF CATBRIDGE MACHINERY LLC.

# Documentation Report

Assembly	Description	Revision	Drawings		
36079AZZ	Turret Center Shaft Assembly	0	0		
Item	Part Number	Qty Per	Description	Rev	UoM
1	25008-1	1	Turret Center Shaft	0	EA
2	16323BA-3	1	Bearing Thrust Collar	0	EA
3	2227TL-MOD2	1	Timing Belt Pulley	0	EA
4	9997	1	Ball Bearing	0	EA
5	2230TL-MOD2	1	Timing Belt Pulley	0	EA
6	3564MK-G	1	Ball Bearing	0	EA
7	16362AN-4	1	Timing Pulley Hub	0	EA
8	1412S-.75	18	1/4"-20 UNC x 3/4" Long S.H.C.S.	0	EA
9	16670B-2	1	Shaft Spacer	0	EA
10	23426	1	2 7/16" Piloted Flange Bearing (Normal Duty)	0	EA
11	34960	1	Extra-Grip 2Pc. Shaft Collar	0	EA
12	31905AN-2	1	Rotary Union Adapter	0	EA
13	3164	2	1/4" Lock Washer SAE	0	EA
14	1365S-1.75	6	1/2"-13 UNC x 1 3/4" Long S.H.C.S.	0	EA
15	16159P-2	2	1/2" Dia. Dowel Pin x 2" Long	0	EA

# 48088A-2 - REWIND DRIVESHAFT KIT ASSEMBLY W/ 1 1/8" SHAFT

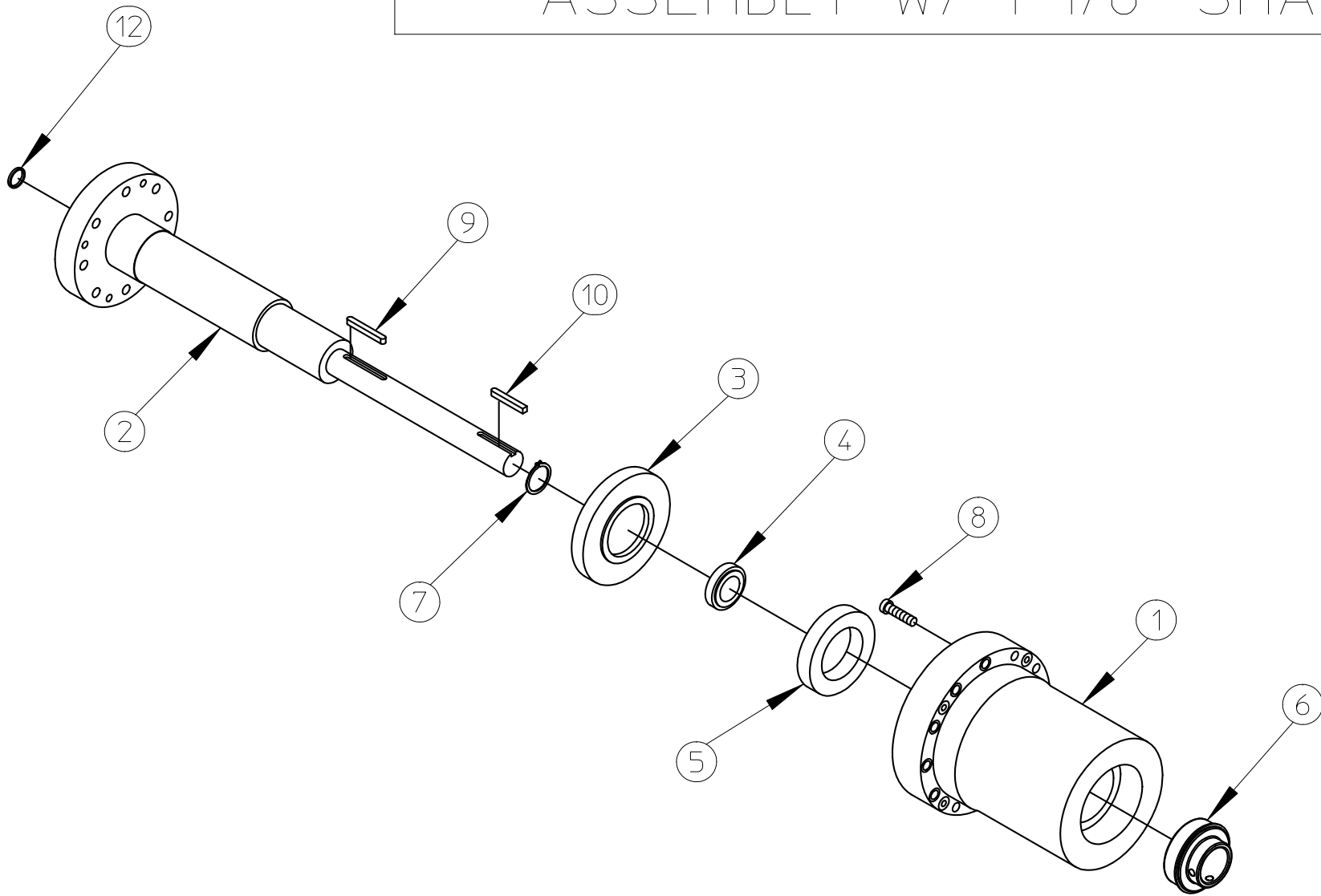

THIS DOCUMENT CONTAINS INFORMATION THAT IS PROPRIETARY AND CONFIDENTIAL TO CATBRIDGE MACHINERY LLC. AND INTELLECTUAL PROPERTY OWNED BY CATBRIDGE MACHINERY LLC. NO PORTION OF THIS DOCUMENT MAY BE REPRODUCED, PUBLISHED OR DISCLOSED TO OTHERS WITHOUT WRITTEN AUTHORIZATION OF CATBRIDGE MACHINERY LLC.

# Documentation Report

Assembly	Description	Revision	Drawings
48088AZZ-2	Rewind Driveshaft Kit Assembly w/ 1 1/8" Shaft	0	0

Item	Part Number	Qty Per	Description	Rev	UoM
1	16321B-3	1	Rewind Shaft Bearing Cap	0	EA
2	25009B-4	1	Flanged Rewind Driveshaft	0	EA
3	16323AN-5	1	Bearing Thrust Collar	0	EA
4	16323AN-7	1	Bearing Thrust Collar	0	EA
5	48080	1	Ball Bearing	0	EA
6	1336	1	Ball Bearing	0	EA
7	4382	1	1-1/8" I.D. External Snap Ring	0	EA
8	1354S-2	12	3/8"-16 UNC x 2" Long S.H.C.S.	0	EA
9	43483-2.12	1	1/4" Journal Key - 2 1/8" Lg.	0	EA
10	43483-1.88	1	1/4" Journal Key - 1 7/8" Lg.	0	EA
11	1365S-1.25	8	1/2"-13 UNC x 1 1/4" Long S.H.C.S.	0	EA
12	14654-205	1	O-Ring #205	0	EA

# 71340 - TURRET HEAD DRIVE ASSEMBLY

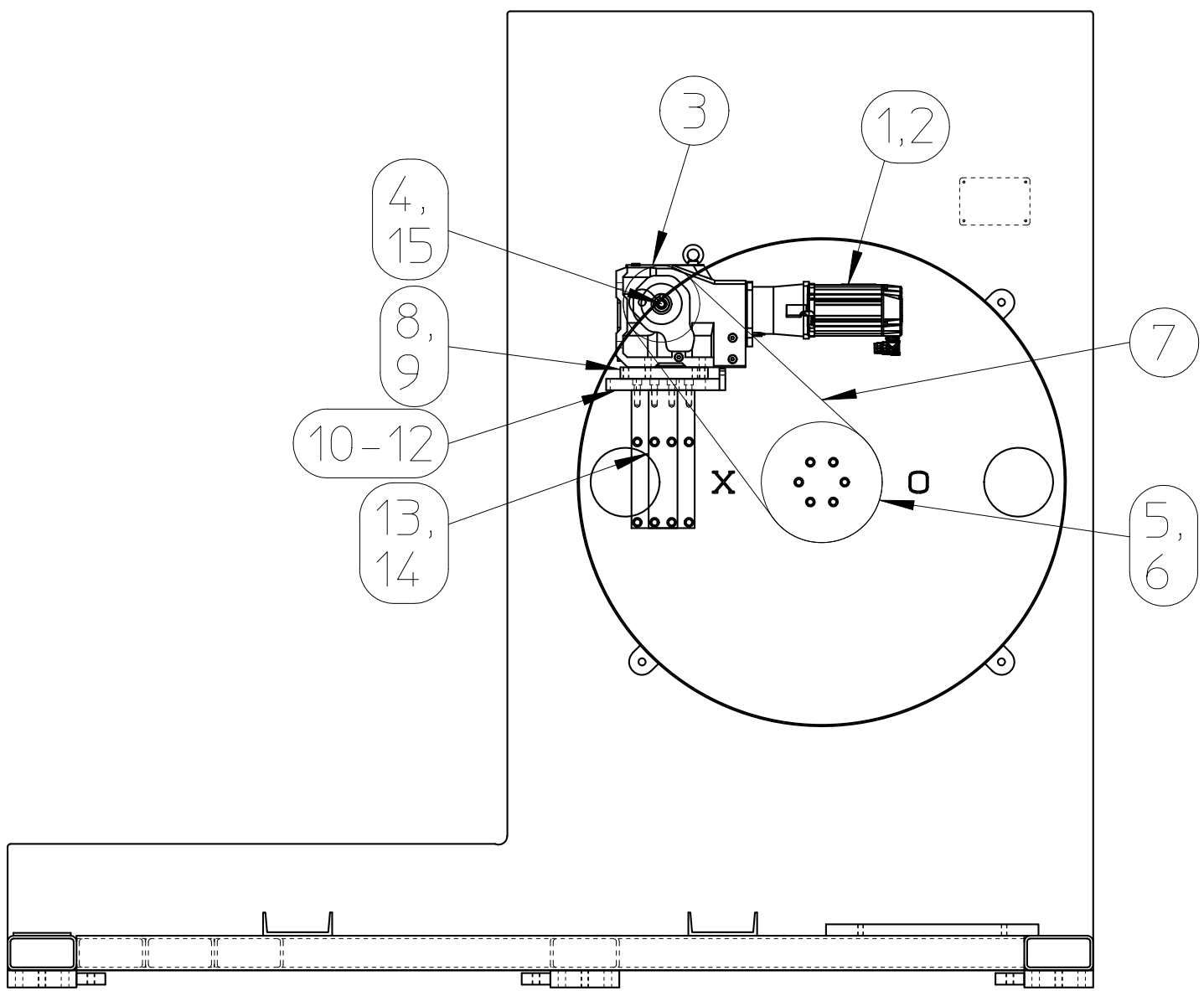

THIS DOCUMENT CONTAINS INFORMATION THAT IS PROPRIETARY AND CONFIDENTIAL TO CATBRIDGE MACHINERY LLC. AND INTELLECTUAL PROPERTY OWNED BY CATBRIDGE MACHINERY LLC. NO PORTION OF THIS DOCUMENT MAY BE REPRODUCED, PUBLISHED OR DISCLOSED TO OTHERS WITHOUT WRITTEN AUTHORIZATION OF CATBRIDGE MACHINERY LLC.

# Documentation Report

Assembly	Description	Revision	Drawings
71340	Turret Head Drive Assembly	0	0

Item	Part Number	Qty Per	Description	Rev	UoM
1	58356-35-91B	1	Servo Motor VPL, 2.82kW, 3500 base rpm, 91 lb.in, w/ brake	0	EA
2	58206-14-5	1	Servo Motor Single Cable, Power, Feed Back, Brake Wires, #14AWG. 5M	0	EA
3	58916	1	Helical Bevel Reducer, 98.88:1, 130mm Servo Input	0	EA
4	10003	1	Timing Belt Pulley	0	EA
5	8625-GT	1	Timing Belt Pulley 60T	0	EA
6	31832-2.188	1	Taper Lock Bushing	0	EA
7	12738	1	Timing Belt	0	EA
8	58932-1	1	Adjustment Plate	0	EA
9	1365S-2	4	1/2"-13 UNC x 2" Long S.H.C.S.	0	EA
10	58933-6	1	Gearbox Mounting Bracket	0	EA
11	1365S-1.75	4	1/2"-13 UNC x 1 3/4" Long S.H.C.S.	0	EA
12	1371-2.5	2	3/8"-16 UNC x 2 1/2" Long Set Screw	0	EA
13	1365S-1.25	4	1/2"-13 UNC x 1 1/4" Long S.H.C.S.	0	EA
14	69236	2	Gearbox Mount Attachment	0	EA
15	7569-1.375	1	Taper Lock Bushing	0	EA

# 25118A - TURRET LOCK ASSEMBLY

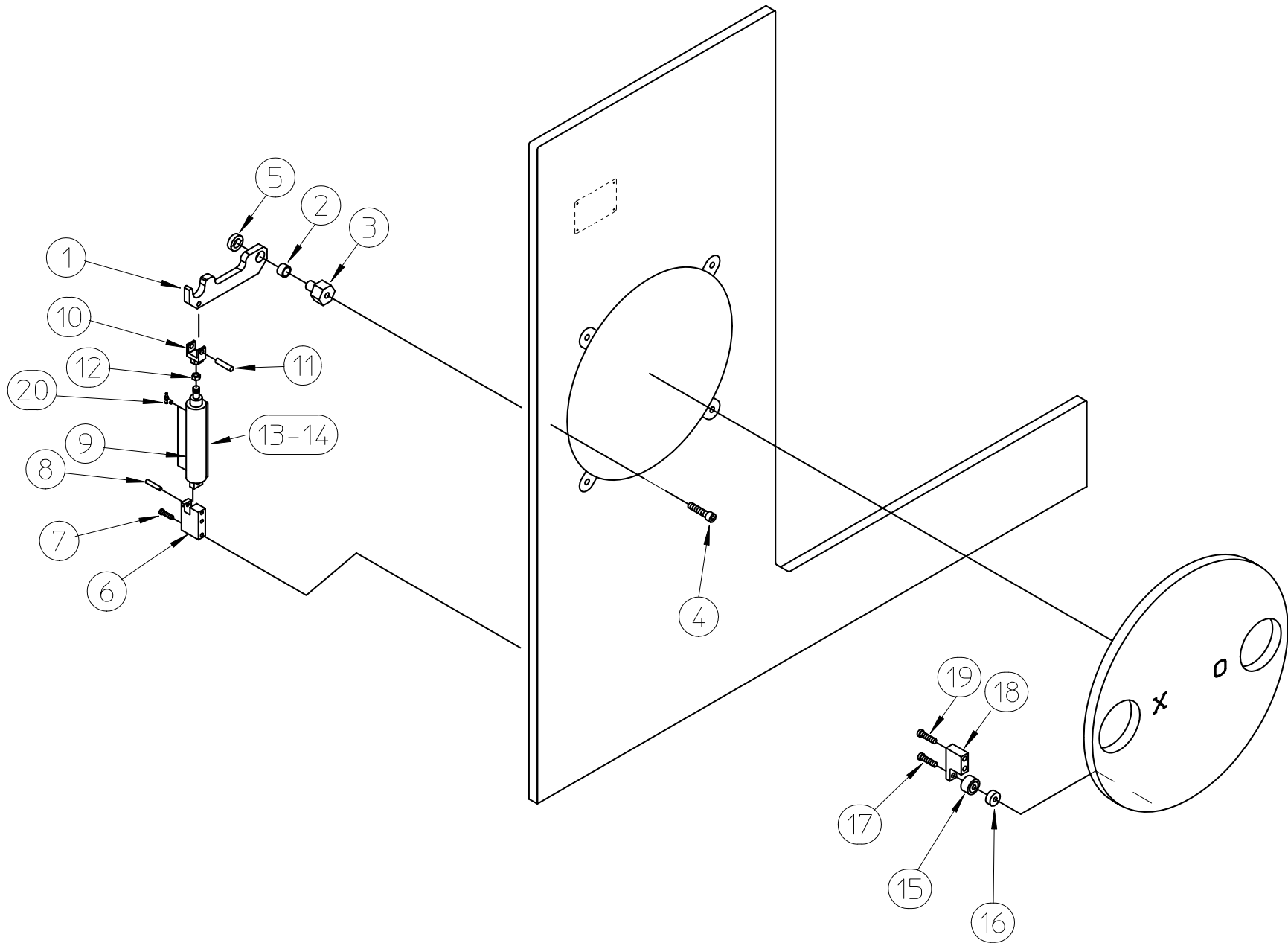

THIS DOCUMENT CONTAINS INFORMATION THAT IS PROPRIETARY AND CONFIDENTIAL TO CATBRIDGE MACHINERY LLC. AND INTELLECTUAL PROPERTY OWNED BY CATBRIDGE MACHINERY LLC. NO PORTION OF THIS DOCUMENT MAY BE REPRODUCED, PUBLISHED OR DISCLOSED TO OTHERS WITHOUT WRITTEN AUTHORIZATION OF CATBRIDGE MACHINERY LLC.

# Documentation Report

Assembly	Description	Revision	Drawings
25118AZZ	Turret Lock Assembly	0	0

Item	Part Number	Qty Per	Description	Rev	UoM
1	16340B	1	Turret Lock Arm	0	EA
2	16343	1	Bronze Bushing 1 1/4" O.D. x 1" I.D. x 3/4" Lg.	0	EA
3	16344B	1	Lock Pivot Pin	0	EA
4	1318S-1.25	1	5/8"-11 UNC x 1 1/4" Long S.H.C.S.	0	EA
5	16348	1	1" I.D. 1Pc Shaft Collar	0	EA
6	16345B	1	Cylinder Mounting Bracket	0	EA
7	1354S-2.75	2	3/8"-16 UNC x 2 3/4" Long S.H.C.S.	0	EA
8	20580P-2	1	3/8" Dia. Pull Dowel Pin	0	EA
9	16306M	1	2" Bore x 3" Stroke Air Cylinder w/Magnet	0	EA
10	14713	1	Rod Clevis RC500 1/2"-20	0	EA
11	14715	1	1/2" Dia Clevis Pin	0	EA
12	3008-1	1	1/2"-20 Hex Jam Nut	0	EA
13	15062	2	Cylinder inductive magnetic position sensor MSCQ	0	EA
14	16058-10	2	Picofast 8mm cordset, straight, 3 wire	0	EA
15	16346	2	1 3/4" Dia. Cam Yoke Roller	0	EA
16	16347B	2	Roller Spacer	0	EA
17	1365S-3	2	1/2"-13 UNC x 3" Long S.H.C.S	0	EA
18	23474B-1	2	Roller Bracket	0	EA
19	1365S-2.5	4	1/2"-13 UNC x 2 1/2" Long S.H.C.S.	0	EA
20	1598	2	Push-lock fitting	0	EA

# 71352 - SHIFTING SIDE FRAME ASSEMBLY

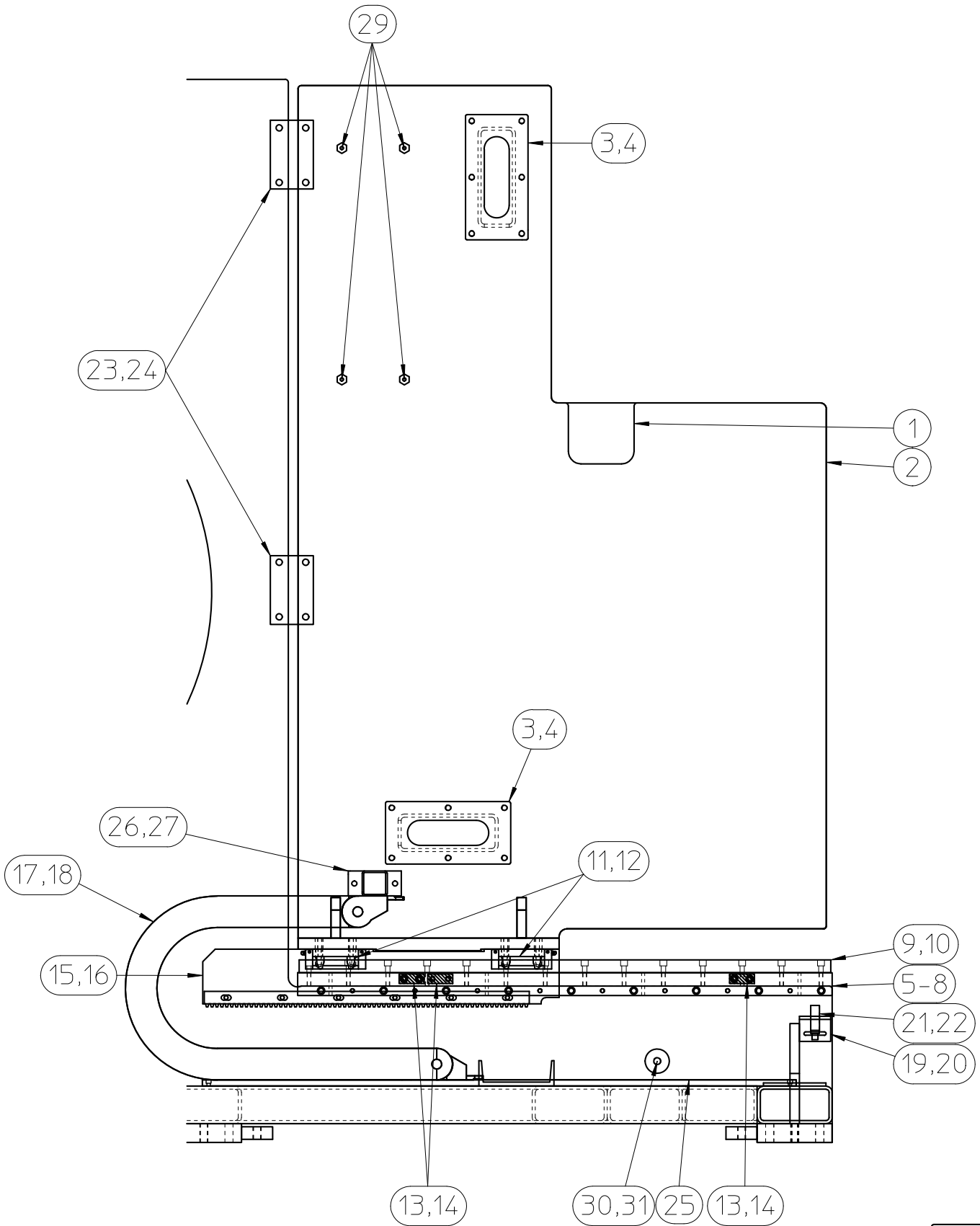

THIS DOCUMENT CONTAINS INFORMATION THAT IS PROPRIETARY AND CONFIDENTIAL TO CATBRIDGE MACHINERY LLC. AND INTELLECTUAL PROPERTY OWNED BY CATBRIDGE MACHINERY LLC. NO PORTION OF THIS DOCUMENT MAY BE REPRODUCED, PUBLISHED OR DISCLOSED TO OTHERS WITHOUT WRITTEN AUTHORIZATION OF CATBRIDGE MACHINERY LLC.

# Documentation Report

Assembly	Description	Revision	Drawings
71352	Shifting Side Frame Assembly	0	0

Item	Part Number	Qty Per	Description	Rev	UoM
1	71939	1	L.H. Shifting Side Frame	0	EA
2	71940	1	R.H. Shifting Side Frame	0	EA
3	17657-92	2	Rectangular Frame Beam	0	EA
4	1365S-1.5	40	1/2"-13 UNC x 1 1/2" Long S.H.C.S.	0	EA
5	46542AN-6L	1	Linear Bearing Mount, L.H.	0	EA
6	46542AN-6R	1	Linear Bearing Mount, R.H.	0	EA
7	1354S-1	30	3/8"-16 UNC x 1" Long S.H.C.S.	0	EA
8	51681	18	Shoulder Screw Shim	0	EA
9	21411T-1080	2	35mm Linear Rail	0	EA
10	1409S-1.25	28	5/16"-18 UNC x 1 1/4" Long S.H.C.S.	0	EA
11	21410T-35	4	35mm Linear Bearing (THK)	0	EA
12	1355-45	16	M10 x45 Long S.H.C.S.	0	EA
13	46795B-1	6	Shifting Side Frame Stop	0	EA
14	1354S-2.25	8	3/8"-16 UNC x 2 1/4" Long S.H.C.S.	0	EA
15	46750-15	2	Gear Rack Mounting Bar	0	EA
16	1365S-1.75	8	1/2"-13 UNC x 1 3/4" Long S.H.C.S.	0	EA
17	47799-4	1	E-Chain 4.72W x 2.52H x 5.91R x 4' Lg.	0	EA
18	47800	1	Energy Chain Pivoting Mounting Brackets	0	EA
19	15547B	1	Proximity Switch Bracket	0	EA
20	1412S-.75	2	1/4"-20 UNC x 3/4" Long S.H.C.S.	0	EA
21	29153	1	Proximity Sensor 18mm NO/NC Turck	0	EA
22	17503-10	1	Eurofast connector, M12 straight, 4-Pin, 10M	0	EA
23	48144	2	Frame Connector Plate (for Shipping)	0	EA
24	1365S-1.25	8	1/2"-13 UNC x 1 1/4" Long S.H.C.S.	0	EA
25	48361-1	1	Cable Carrier Plate	0	EA
26	16375-19	1	Transmission Guard Support	0	EA
27	1354S-1.75	2	3/8"-16 UNC x 1 3/4" Long S.H.C.S.	0	EA
28	38211	16	M10 Lock Washer	0	EA
29	40674-4	4	Control Box Hex Standoff 3/4" Hex	0	EA
30	7991Y-92	1	1 1/2" Dia. Handrail	0	EA
31	1412B-.375	4	1/4"-20 UNC x 3/8" Long B.H.C.S.	0	EA

# 58128-92-6 - SHIFTING FRAME TRANSMISSION

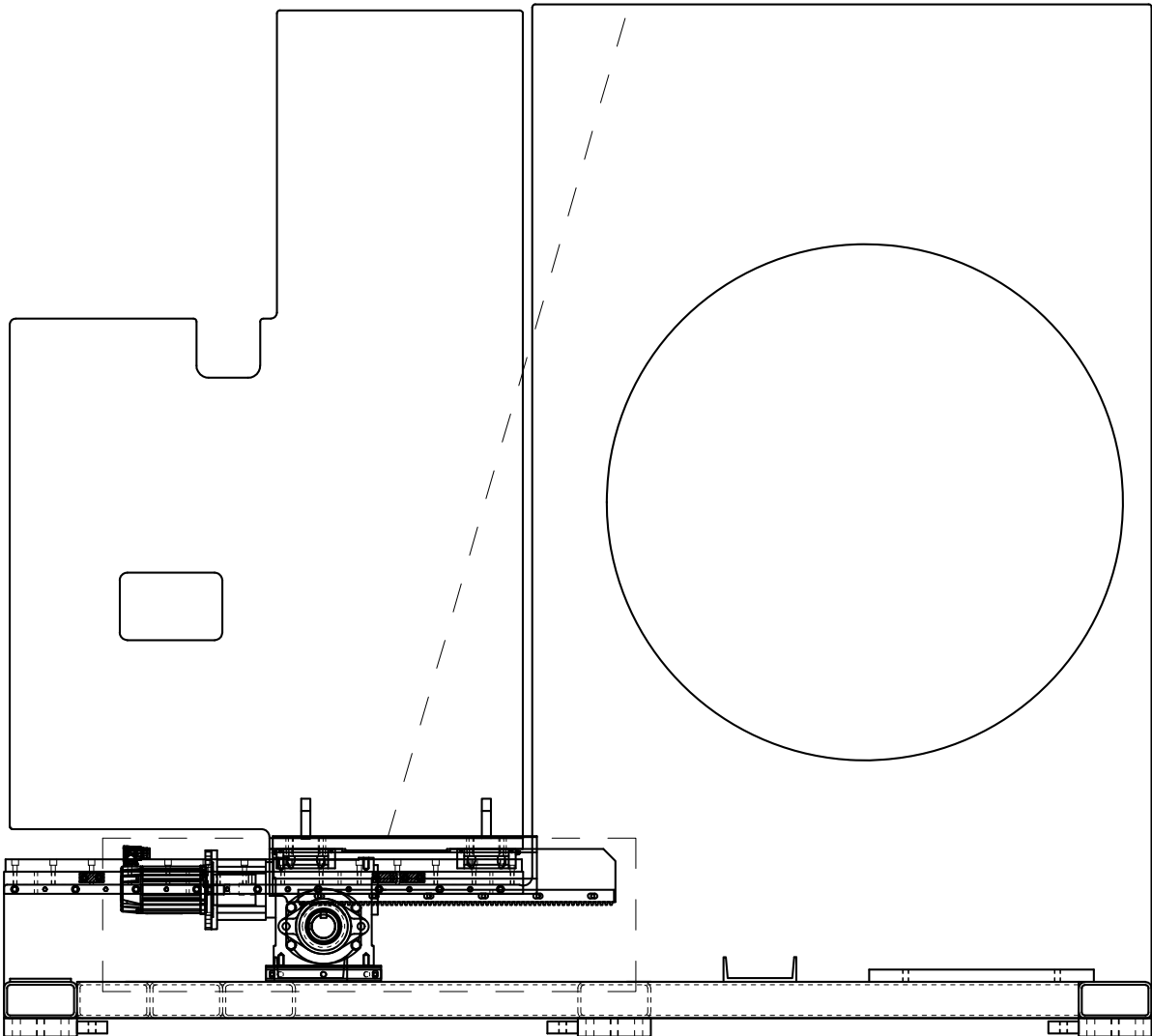
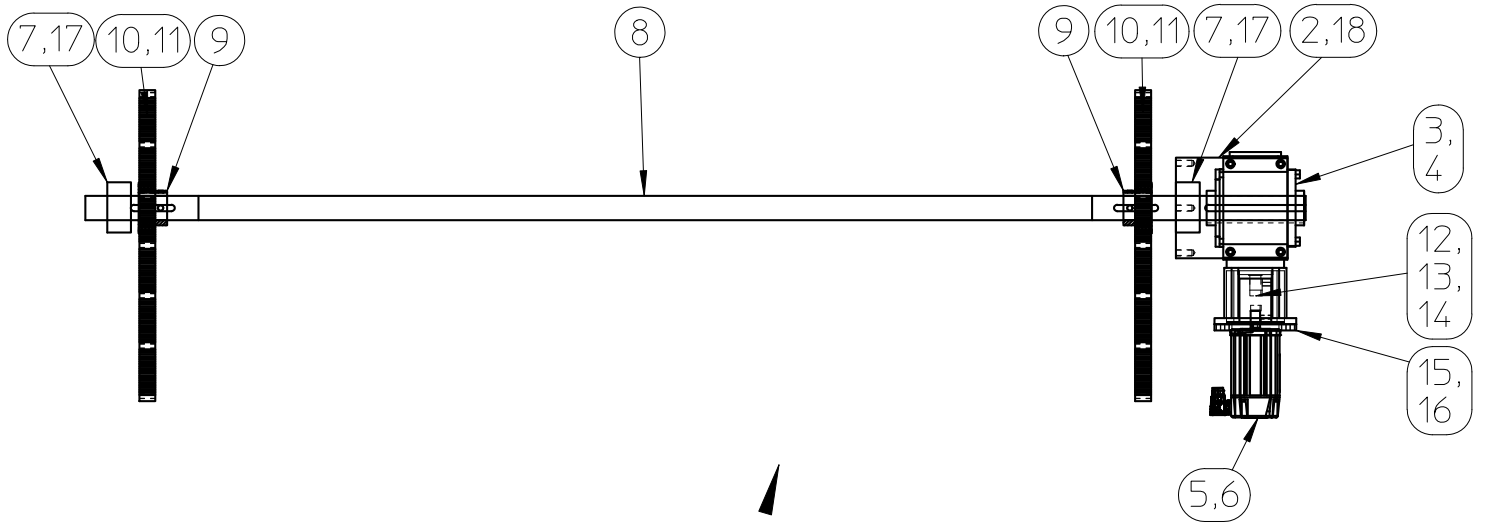

THIS DOCUMENT CONTAINS INFORMATION THAT IS PROPRIETARY AND CONFIDENTIAL TO CATBRIDGE MACHINERY LLC. AND INTELLECTUAL PROPERTY OWNED BY CATBRIDGE MACHINERY LLC. NO PORTION OF THIS DOCUMENT MAY BE REPRODUCED, PUBLISHED OR DISCLOSED TO OTHERS WITHOUT WRITTEN AUTHORIZATION OF CATBRIDGE MACHINERY LLC.

# Documentation Report

Assembly	Description	Revision	Drawings
58128-92-6	Shifting Frame Transmission Assembly BF=92"	0	0

Item	Part Number	Qty Per	Description	Rev	UoM
1	12366-10	1	Gear Box Mounting Plate	0	EA
2	1365S-1.5	3	1/2"-13 UNC x 1 1/2" Long S.H.C.S.	0	EA
3	58031	1	Hollow Shaft Gear Reducer 60:1	0	EA
4	11837S-1.25	4	7/16"-14 S.H.C.S. x 1 1/4" Long	0	EA
5	58356-32-58	1	Servo Motor VPL, 3200 base rpm, 58 in lb cont. torque, 1.75 kW, no brake	0	EA
6	58206-14-5	1	Servo Motor Single Cable, Power, Feed Back, Brake Wires, #14AWG. 5M	0	EA
7	1396	2	Two Bolt Flange Bearing	0	EA
8	58784-92	1	Timing Shaft, 92" B.F.	0	EA
9	2400B	2	30 Tooth Pinion Gear - Black Oxide	0	EA
10	14705-15B	2	Gear Rack 26" Lg	0	EA
11	1354S-1.75	12	3/8"-16 UNC x 1 3/4" Long S.H.C.S.	0	EA
12	13568-19	1	Coupling Hub - 19mm Dia. Bore	0	EA
13	13568-.875	1	Coupling Hub - .875" Dia. Bore	0	EA
14	13568-S	1	Buna-N Coupling Spider	0	EA
15	20801AN-3	1	Motor Adapter Flange 5 7/8" B.C. x 115mm x 3/8"-16 B.C.	0	EA
16	1354S-.75	4	3/8"-16 UNC x 3/4" Long S.H.C.S.	0	EA
17	1354S-1	4	3/8"-16 UNC x 1" Long S.H.C.S.	0	EA
18	63764-1	1	Gearbox Mounting Bracket	0	EA

# 16377-3A - REWIND SHAFT CHUCKING ASSEMBLY

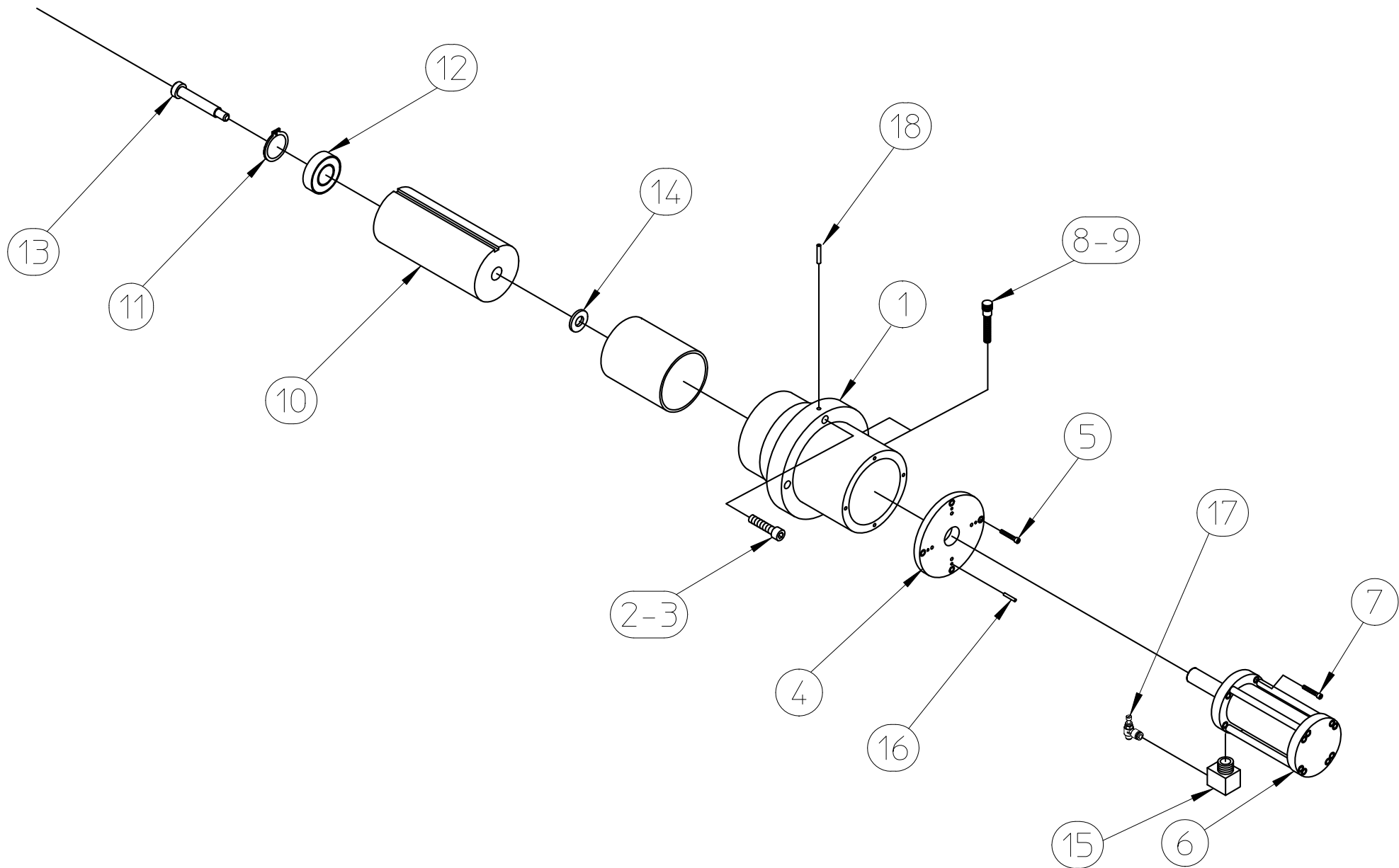

THIS DOCUMENT CONTAINS INFORMATION THAT IS PROPRIETARY AND CONFIDENTIAL TO CATBRIDGE MACHINERY LLC AND INTELLECTUAL PROPERTY OWNED BY CATBRIDGE MACHINERY LLC. NO PORTION OF THIS DOCUMENT MAY BE REPRODUCED, PUBLISHED OR DISCLOSED TO OTHERS WITHOUT WRITTEN AUTHORIZATION OF CATBRIDGE MACHINERY LLC.

# Documentation Report

Assembly	Description	Revision	Drawings		
16377-3AZZ	Rewind Shaft Chucking Assembly	0	0		
Item	Part Number	Qty Per	Description	Rev	UoM
1	16378B	1	Chucking Housing	0	EA
2	1354S-1.75	4	3/8"-16 UNC x 1 3/4" Long S.H.C.S.	0	EA
3	3168L	4	3/8" Lock Washer SAE Standard	0	EA
4	16379B	1	End Cap	0	EA
5	1683S-.5	4	10-32 UNF x 1/2" Long S.H.C.S.	0	EA
6	16307M	1	2" Bore x 3" Stroke Air Cylinder w/Magnet	0	EA
7	1683S-.75	4	10-32 UNF x 3/4" Long S.H.C.S.	0	EA
8	29171	2	Proximity Sensor NO/NC (USE P/N 74361 FOR ALUM TARGET)	0	EA
9	17503-10	2	Eurofast connector, M12 straight, 4-Pin, 10M	0	EA
10	16381B	1	Chucking Ram	0	EA
11	16382	1	Retaining Ring for 2 7/16" Bore	0	EA
12	16385	1	SKF 5206-A-2Z Ball Bearing	0	EA
13	2731-2	1	5/8" Dia. x 2" Long Shoulder Bolt	0	EA
14	16387	1	17/32" I.D. x 1 1/8" O.D. Hardened Washer	0	EA
15	15965	1	Elbow, Street	0	EA
16	3183-.75	4	1/8" X 3/4" Long Spring Pin	0	EA
17	3232	2	Push-lock fitting flow control Exhaust.	0	EA
18	3393	1	1/4" x 1 1/2" long Spring Pin	0	EA

# 71338 - REWIND TRANSMISSION ASSEMBLY

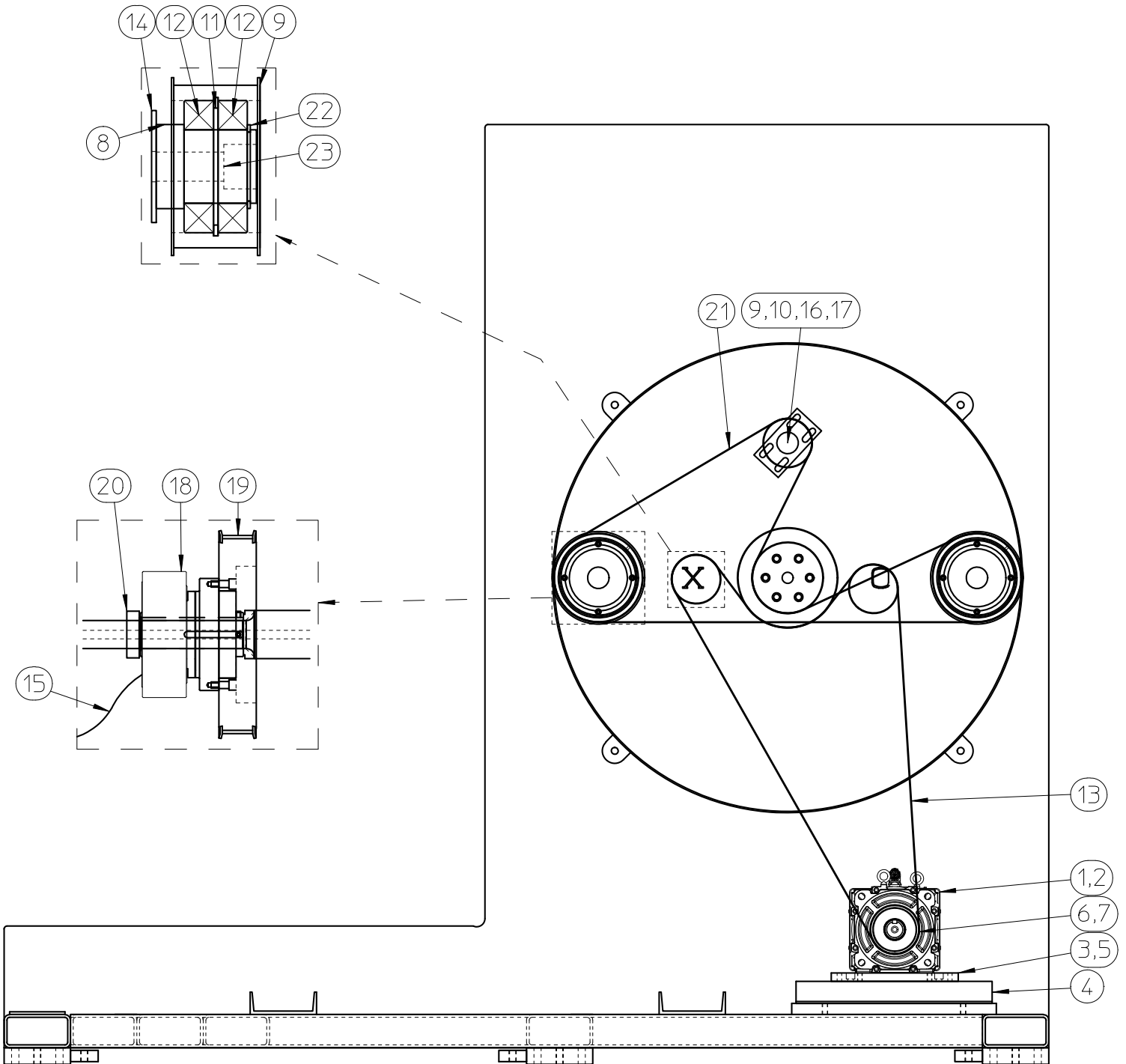

THIS DOCUMENT CONTAINS INFORMATION THAT IS PROPRIETARY AND CONFIDENTIAL TO CATBRIDGE MACHINERY LLC. AND INTELLECTUAL PROPERTY OWNED BY CATBRIDGE MACHINERY LLC. NO PORTION OF THIS DOCUMENT MAY BE REPRODUCED, PUBLISHED OR DISCLOSED TO OTHERS WITHOUT WRITTEN AUTHORIZATION OF CATBRIDGE MACHINERY LLC.

# Documentation Report

Assembly		Description		Revision	Drawings
71338		Rewind Transmission Assembly		0	0
Item	Part Number	Qty Per	Description	Rev	UoM
1	58233-10-465-AS	1	Servo Motor VPC, 1000 base rpm, 465 in lb cont. torque, 5.5kW, no brake	0	EA
2	58206-14-5	1	Servo Motor Single Cable, Power, Feed Back, Brake Wires, #14AWG. 5M	0	EA
3	61565B	2	Motor Mounting Plate, 215mm Servo	0	EA
4	5707-254	1	Adjustable Motor Base	0	EA
5	1365S-1	4	1/2"-13 UNC x 1" Long S.H.C.S.	0	EA
6	2224TL	1	Timing Belt Pulley, 44T	0	EA
7	2254-38MM	1	Taper Lock Bushing	0	EA
8	25565B	2	Idler Pulley Stub Shaft	0	EA
9	2967-ER1	3	Timing Belt Idler Pulley	0	EA
10	1354S-1.75	4	3/8"-16 UNC x 1 3/4" Long S.H.C.S.	0	EA
11	25566	2	Retaining Ring for 3 1/2" Bore	0	EA
12	20133	4	Ball Bearing	0	EA
13	2249D	1	Double Sided Timing Belt D3048-8M-30	0	EA
14	26146	2	13/16" I.D. x 3" O.D. x 1/8" Thick Washer	0	EA
15	6658-18	4	Stainless Steel Braided Steel Hose	0	EA
16	1336CH	2	Ball Bearing	0	EA
17	8847B-9R1	1	Slotted Transmission Idler Bracket	0	EA
18	57199	2	Air Clutch	0	EA
19	2229-5H35	2	Timing Belt Pulley 80T	0	EA
20	33295	2	1-1/8" I.D. 2-Piece Shaft Collar	0	EA
21	2163D	1	Double Sided Timing Belt D2600-8M-30	0	EA
22	25567	2	50mm External Snap Ring	0	EA
23	2943-2.75	2	3/4"-10 UNC x 2-3/4" Long S.H.C.S.	0	EA

71289LCR-72A - 3" REWIND SHAFT ASS - 72" WEB,  
LOCK CORE W/ ROLLERS TURRET TIP

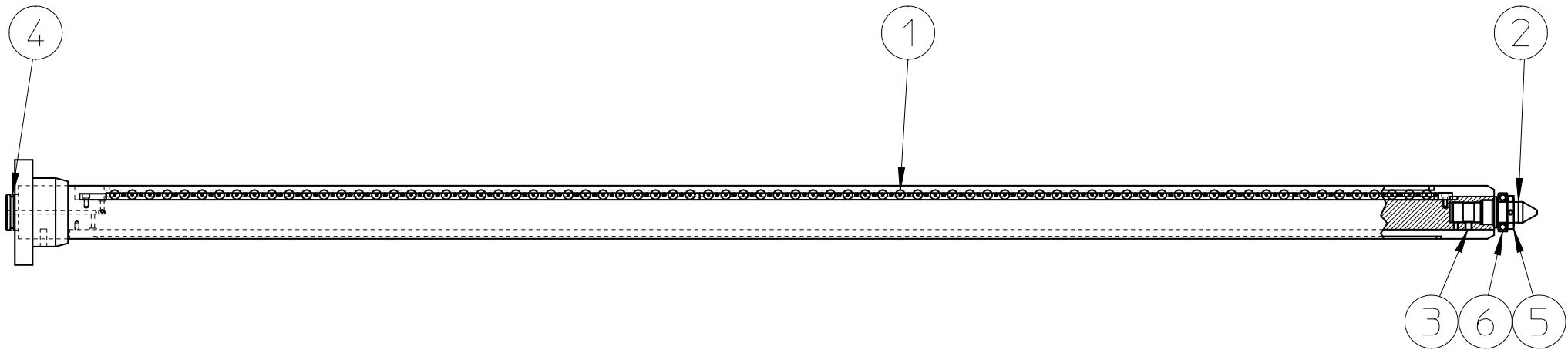

THIS DOCUMENT CONTAINS INFORMATION THAT IS PROPRIETARY AND CONFIDENTIAL TO CATBRIDGE MACHINERY LLC. AND INTELLECTUAL PROPERTY OWNED BY CATBRIDGE MACHINERY LLC. NO PORTION OF THIS DOCUMENT MAY BE REPRODUCED, PUBLISHED OR DISCLOSED TO OTHERS WITHOUT WRITTEN AUTHORIZATION OF CATBRIDGE MACHINERY LLC.

# Documentation Report

Assembly	Description	Revision	Drawings
71289LCR-72A	3" Rewind Shaft Assy - 72" Web, Lock Core w/Rollers Turret Tip	0	0

Item	Part Number	Qty Per	Description	Rev	UoM
1	62338LCR-72	1	3" Rewind Shaft Assy - 72" Web, Lock Core w/Rollers	0	EA
2	16364B-4	1	Rewind Shaft Tip	0	EA
3	1371-.375	2	3/8"-16 UNC x 3/8" Long Set Screw	0	EA
4	14654-224	1	O-Ring #224	0	EA
5	34882B	1	Bearing Collar	0	EA
6	1973	1	SKF 6006 2Z Ball Bearing	0	EA

# 71356 - NIP ROLL ASSEMBLY

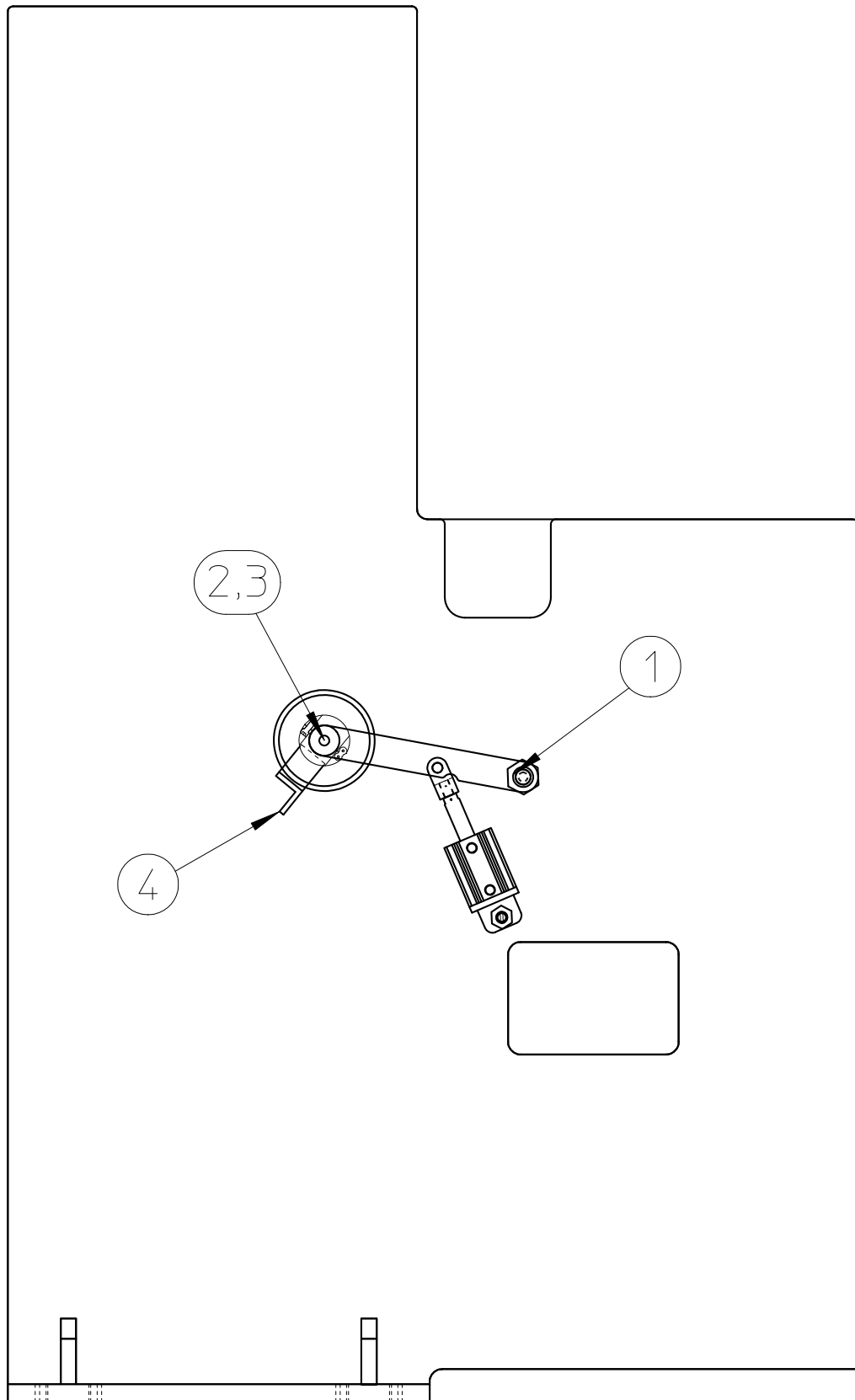

THIS DOCUMENT CONTAINS INFORMATION THAT IS PROPRIETARY AND CONFIDENTIAL TO CATBRIDGE MACHINERY LLC. AND INTELLECTUAL PROPERTY OWNED BY CATBRIDGE MACHINERY LLC. NO PORTION OF THIS DOCUMENT MAY BE REPRODUCED, PUBLISHED OR DISCLOSED TO OTHERS WITHOUT WRITTEN AUTHORIZATION OF CATBRIDGE MACHINERY LLC.

# Documentation Report

Assembly	Description	Revision	Drawings
71356	Nip Roll Assembly	0	0

Item	Part Number	Qty Per	Description	Rev	UoM
1	50264A	1	Nip Roll Arm Assembly	0	EA
2	49127R5-78T	1	Nip Roll Assembly Silicone	0	EA
3	1365B-1.5	2	1/2"-13 UNC x 1 1/2" Long B.H.C.S.	0	EA
4	35391-81R1	1	Nip Roll Guard	0	EA

# 50264A - NIP ROLL ARM ASSEMBLY

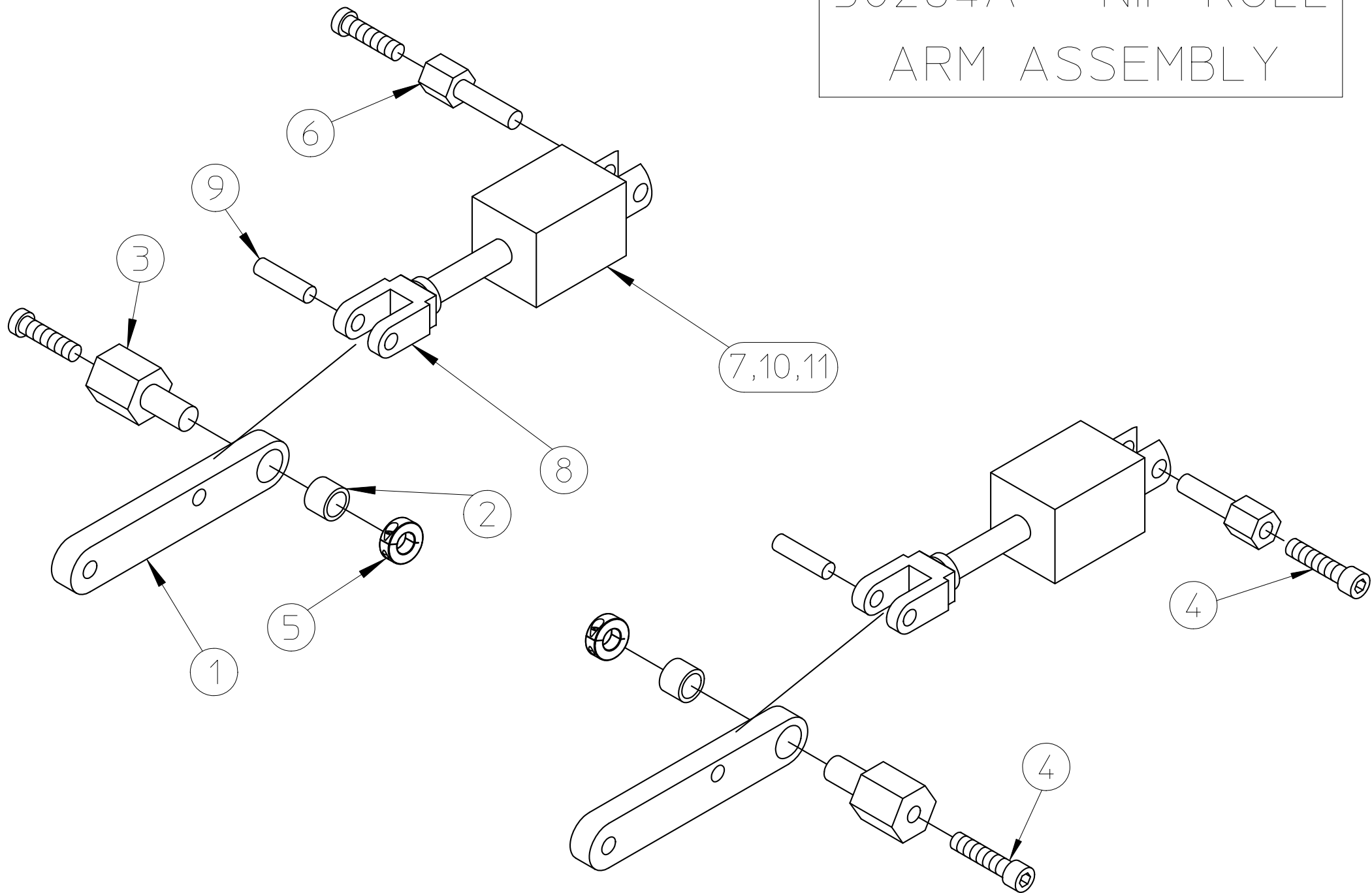

THIS DOCUMENT CONTAINS INFORMATION THAT IS PROPRIETARY AND CONFIDENTIAL TO CATBRIDGE MACHINERY LLC AND INTELLECTUAL PROPERTY OWNED BY CATBRIDGE MACHINERY LLC. NO PORTION OF THIS DOCUMENT MAY BE REPRODUCED, PUBLISHED OR DISCLOSED TO OTHERS WITHOUT WRITTEN AUTHORIZATION OF CATBRIDGE MACHINERY LLC.

# Documentation Report

Assembly	Description	Revision	Drawings
50264AZZ	Nip Roll Arm Sub-Assembly	0	0

Item	Part Number	Qty Per	Description	Rev	UoM
1	14710B	2	Clamp Roll Arm	0	EA
2	6654	2	1" O.D. x 3/4" I.D. x 3/4" Long Bronze Bushing	0	EA
3	14711B	2	Clamp Roll Arm Mount	0	EA
4	1365S-1.5	4	1/2"-13 UNC x 1 1/2" Long S.H.C.S.	0	EA
5	14952	2	3/4" I.D 1Pc Shaft Collar	0	EA
6	14900B	2	Cylinder Mounting Pin	0	EA
7	14712	2	Air Cylinder	0	EA
8	14713	2	Rod Clevis RC500 1/2"-20	0	EA
9	14715	2	1/2" Dia Clevis Pin	0	EA
10	1598	4	Push-lock fitting	0	EA
11	52992	2	Hairpin for 1/4" - 1/2" Clevis Pin	0	EA

# 71357 - IDLER ROLL ASSEMBLY

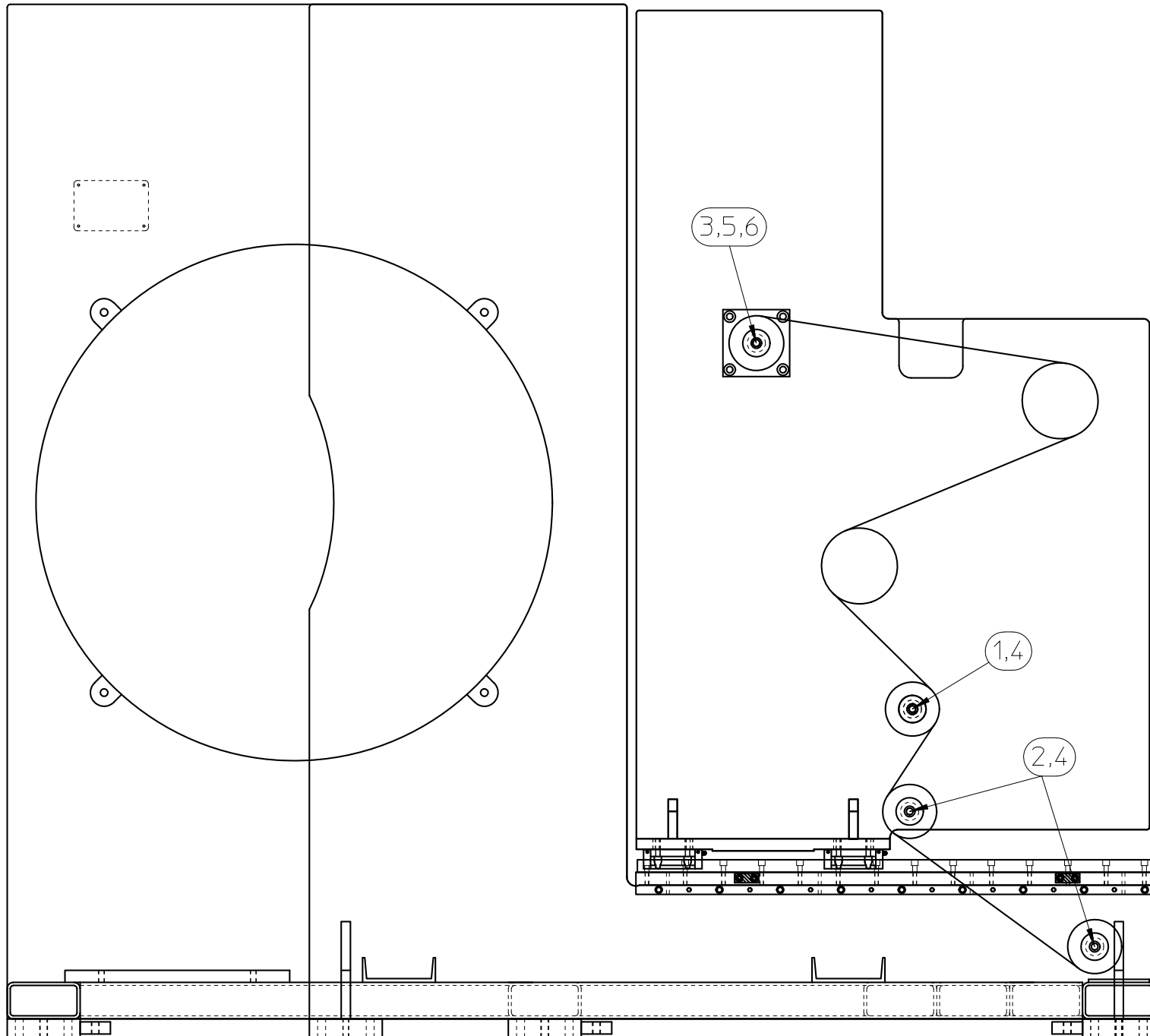

THIS DOCUMENT CONTAINS INFORMATION THAT IS PROPRIETARY AND CONFIDENTIAL TO CATBRIDGE MACHINERY LLC. AND INTELLECTUAL PROPERTY OWNED BY CATBRIDGE MACHINERY LLC. NO PORTION OF THIS DOCUMENT MAY BE REPRODUCED, PUBLISHED OR DISCLOSED TO OTHERS WITHOUT WRITTEN AUTHORIZATION OF CATBRIDGE MACHINERY LLC.

# Documentation Report

Assembly	Description	Revision	Drawings
71357	Idler Roll Assembly	0	0

Item	Part Number	Qty Per	Description	Rev	UoM
1	49127GHC-78A	1	4 1/2" x 78 Grooved Hardcoat Alum. Idler	0	EA
2	49127GP1-78A	2	4 1/2" x 78 Grooved Plasma 11036 Idler	0	EA
3	49127GHRC-78A	1	4 1/2" x 78 Grooved Hardcoat Reverse Crown Alum Idler	0	EA
4	56268B	8	Idler Mounting Bracket (ER-24)	0	EA
5	1318S-1.5	8	5/8"-11 UNC x 1 1/2" Long S.H.C.S.	0	EA
6	72246	2	Idler Mounting Plate	0	EA

# 71358 - PULL ROLL ASSEMBLY

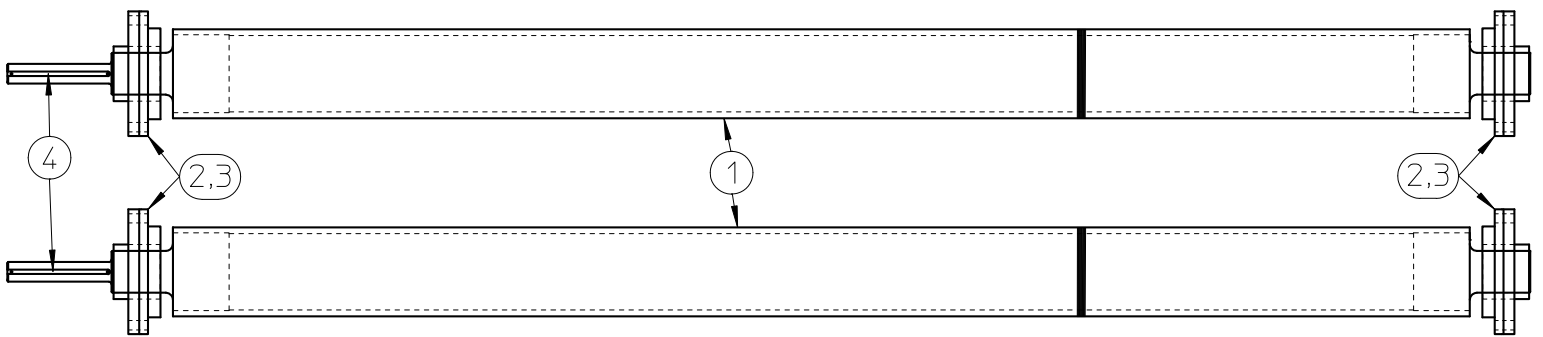
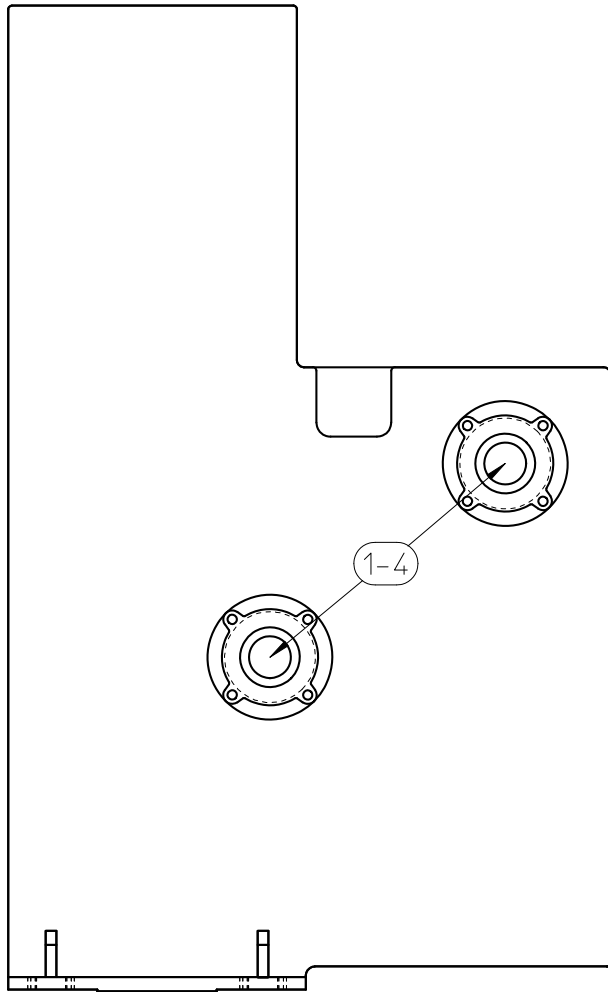

THIS DOCUMENT CONTAINS INFORMATION THAT IS PROPRIETARY AND CONFIDENTIAL TO CATBRIDGE MACHINERY LLC. AND INTELLECTUAL PROPERTY OWNED BY CATBRIDGE MACHINERY LLC. NO PORTION OF THIS DOCUMENT MAY BE REPRODUCED, PUBLISHED OR DISCLOSED TO OTHERS WITHOUT WRITTEN AUTHORIZATION OF CATBRIDGE MACHINERY LLC.

# Documentation Report

Assembly	Description	Revision	Drawings
71358	Pull Roll Assembly	0	0

Item	Part Number	Qty Per	Description	Rev	UoM
1	49144GP1-92	2	6 1/4" x 92 Grooved Plasma 11036 Pull Roll #3	0	EA
2	36723	4	Piloted Flange Bearing	0	EA
3	1318S-2.25	16	5/8"-11 UNC x 2 1/4" Long S.H.C.S.	0	EA
4	38104-7.06	2	5/16" Journal Key - 7 1/16" Long	0	EA

# 71339 - PULL ROLL TRANSMISSION ASSEMBLY

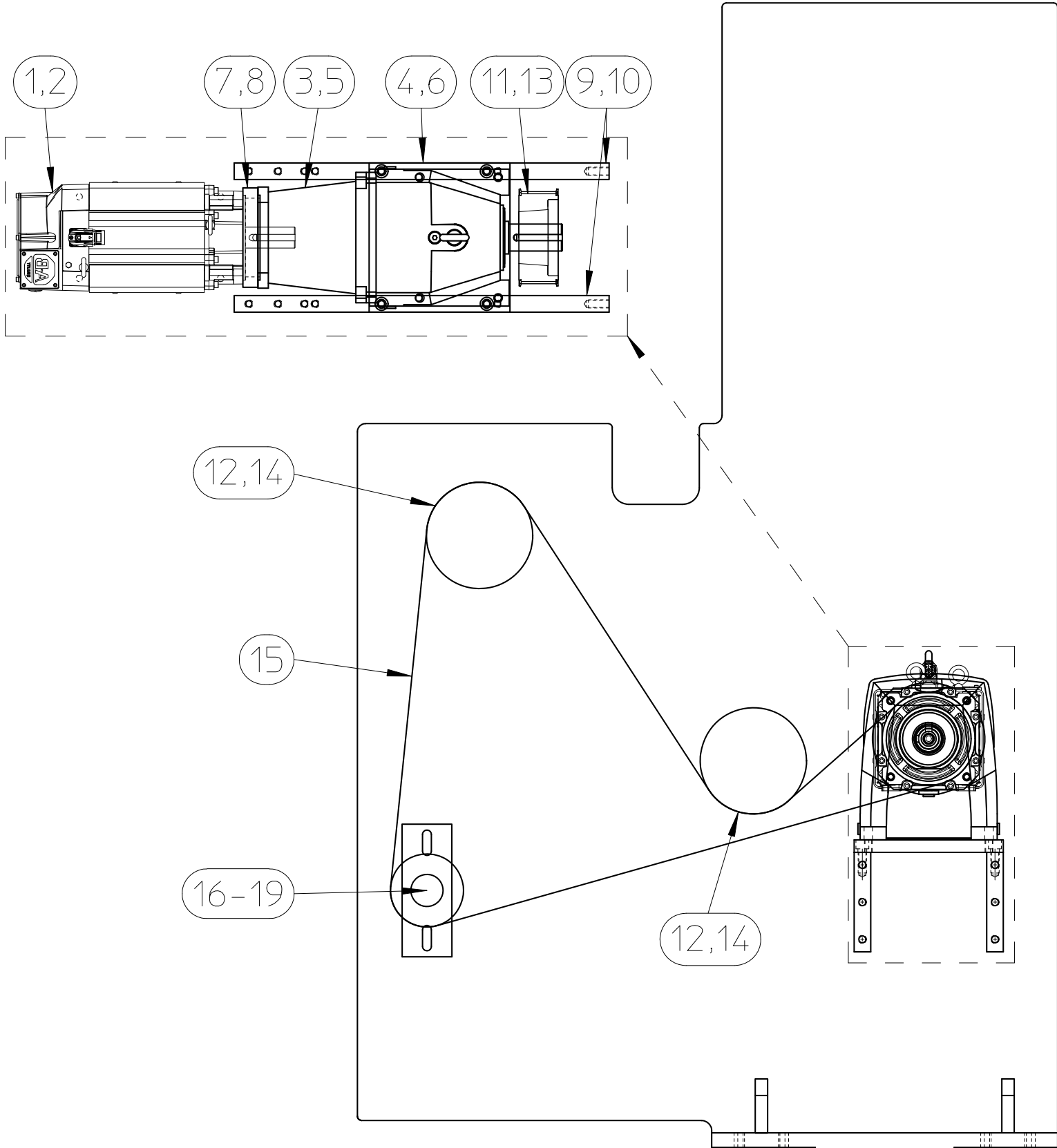

THIS DOCUMENT CONTAINS INFORMATION THAT IS PROPRIETARY AND CONFIDENTIAL TO CATBRIDGE MACHINERY LLC. AND INTELLECTUAL PROPERTY OWNED BY CATBRIDGE MACHINERY LLC. NO PORTION OF THIS DOCUMENT MAY BE REPRODUCED, PUBLISHED OR DISCLOSED TO OTHERS WITHOUT WRITTEN AUTHORIZATION OF CATBRIDGE MACHINERY LLC.

# Documentation Report

Assembly	Description	Revision	Drawings		
71339	Pull Roll Transmission Assembly	0	0		
Item	Part Number	Qty Per	Description	Rev	UoM
1	58233-15-226-B	1	Servo Motor VPC, 1500 base rpm, 226 in lb cont. torque, 4 Kw, w/ brake	0	EA
2	58206-14-10	1	Servo Motor Single Cable. Power, Feedback, Brake, #14AWG, 10M	0	EA
3	71458	1	Inline Helical Reducer W/Servo Input 6.74:1 Ratio	0	EA
4	72054	1	Reducer Mounting Plate	0	EA
5	1365S-1	4	1/2"-13 UNC x 1" Long S.H.C.S.	0	EA
6	3745-35	4	M12 x 35 Long S.H.C.S.	0	EA
7	63515	1	Reducer Motor Spacer	0	EA
8	1355-80	4	M10 x 80mm Long S.H.C.S.	0	EA
9	7094-27	2	Motor Mounting Bracket	0	EA
10	1365S-1.5	6	1/2"-13 UNC x 1 1/2" Long S.H.C.S.	0	EA
11	5870TL	1	Timing Belt Pulley 56T	0	EA
12	4179TL	2	Timing Belt Pulley, 64T	0	EA
13	3453-1.625	1	Taper Lock Bushing	0	EA
14	3453-1.375	2	Taper Lock Bushing	0	EA
15	5373D	1	Double Sided Timing Belt D2800-8M-50	0	EA
16	21126B-6.5	1	Slotted Transmission Idler Bracket x 6.5" Long	0	EA
17	1365S-1.75	2	1/2"-13 UNC x 1 3/4" Long S.H.C.S.	0	EA
18	2967-ER1	1	Timing Belt Idler Pulley	0	EA
19	1336CH	2	Ball Bearing	0	EA

# 48457-92-6 - LAYON ROLL CARRIAGE ASSEMBLY

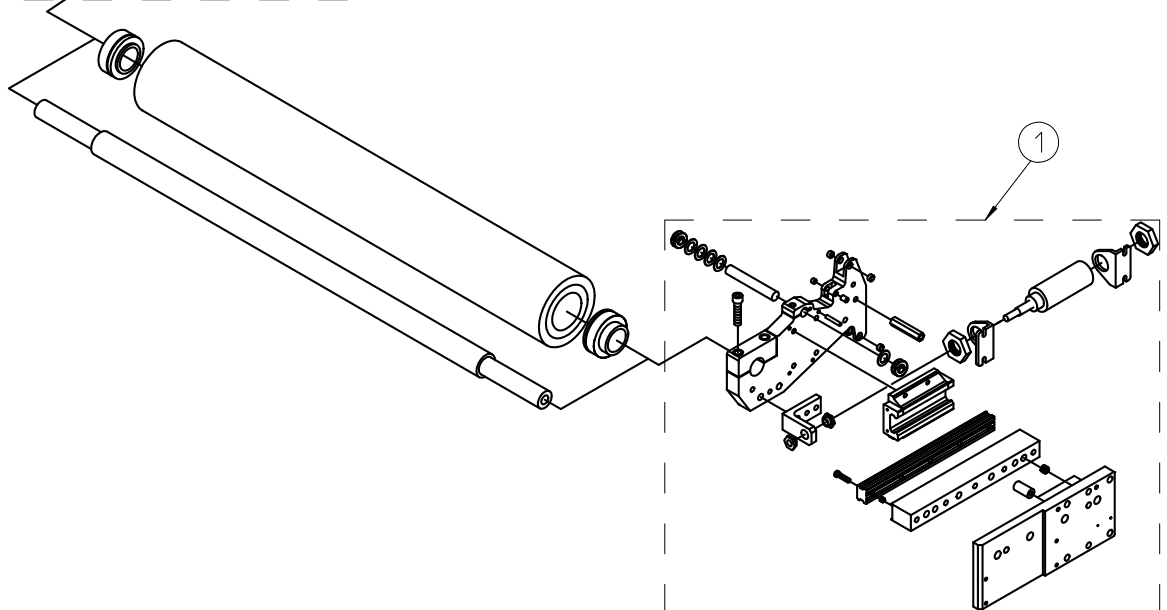
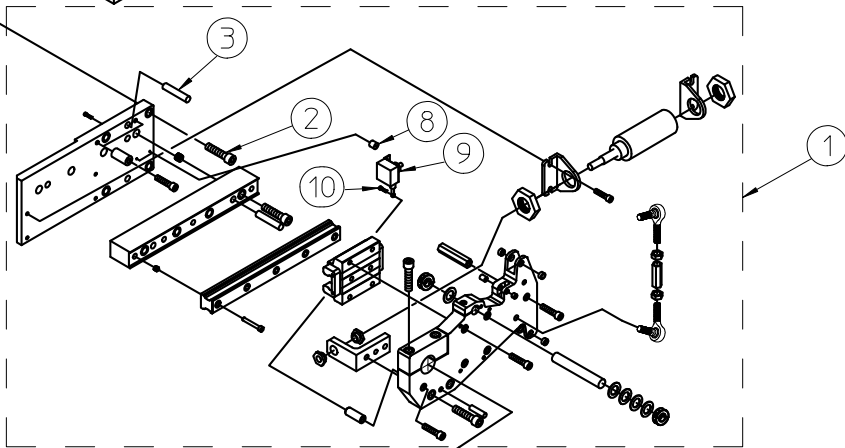
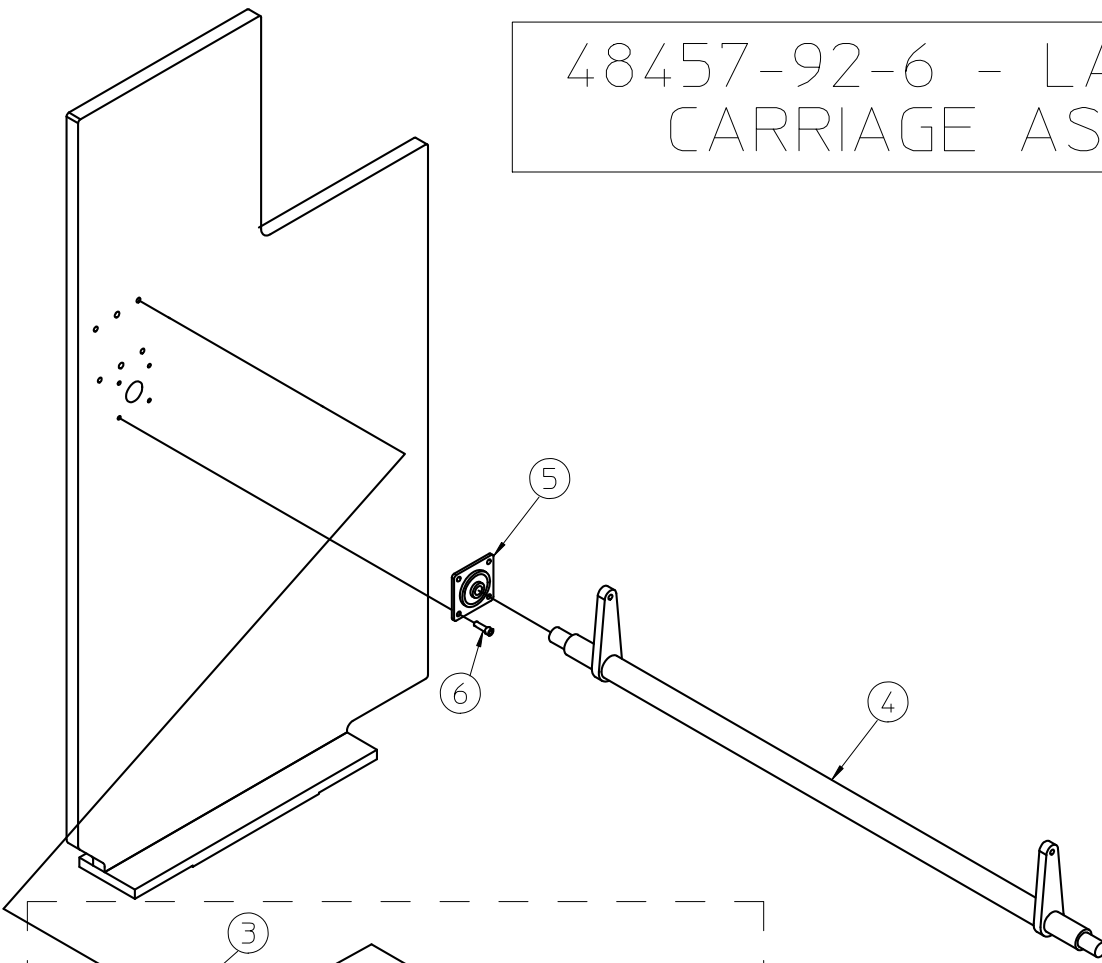

THIS DOCUMENT CONTAINS INFORMATION THAT IS PROPRIETARY AND CONFIDENTIAL TO CATBRIDGE MACHINERY LLC AND INTELLECTUAL PROPERTY OWNED BY CATBRIDGE MACHINERY LLC. NO PORTION OF THIS DOCUMENT MAY BE REPRODUCED, PUBLISHED OR DISCLOSED TO OTHERS WITHOUT WRITTEN AUTHORIZATION OF CATBRIDGE MACHINERY LLC.

# Documentation Report

Assembly	Description	Revision	Drawings
48457-92-6	Layon Roll Carriage Assembly	0	0

Item	Part Number	Qty Per	Description	Rev	UoM
1	48705A	1	Layon Roll Carriage Sub-Assembly	0	EA
2	1365S-1.5	8	1/2"-13 UNC x 1 1/2" Long S.H.C.S.	0	EA
3	16159P-2	4	1/2" Dia. Dowel Pin x 2" Long	0	EA
4	44041-92	1	Layon Roll Torque Shaft	0	EA
5	13727	2	Four Bolt Flange Bearing	0	EA
6	11837S-1	8	7/16"-14 S.H.C.S. x 1" Long	0	EA
7	43652DD2-74T1	1	6 OD x 3/4 Thick Dual Duro Lay-On Roll Assembly	0	EA
8	48455	2	Spacer (Cylindrical)	0	EA
9	25201-25	1	String Pot	0	EA
10	16973B-.75	2	6-32 UNF x 3/4" Long B.H.C.S.	0	EA
11	1683S-.5	1	10-32 UNF x 1/2" Long S.H.C.S.	0	EA
12	16306-4	2	2" Bore x 4" Stroke Air Cylinder	0	EA
13	53762AN	2	Layon Cylinder Mounting Plate	0	EA
14	16398AN-7-1	2	Cylinder Angle Bracket	0	EA

48705A - LAYON ROLL CARRIAGE SUB-ASSEMBLY

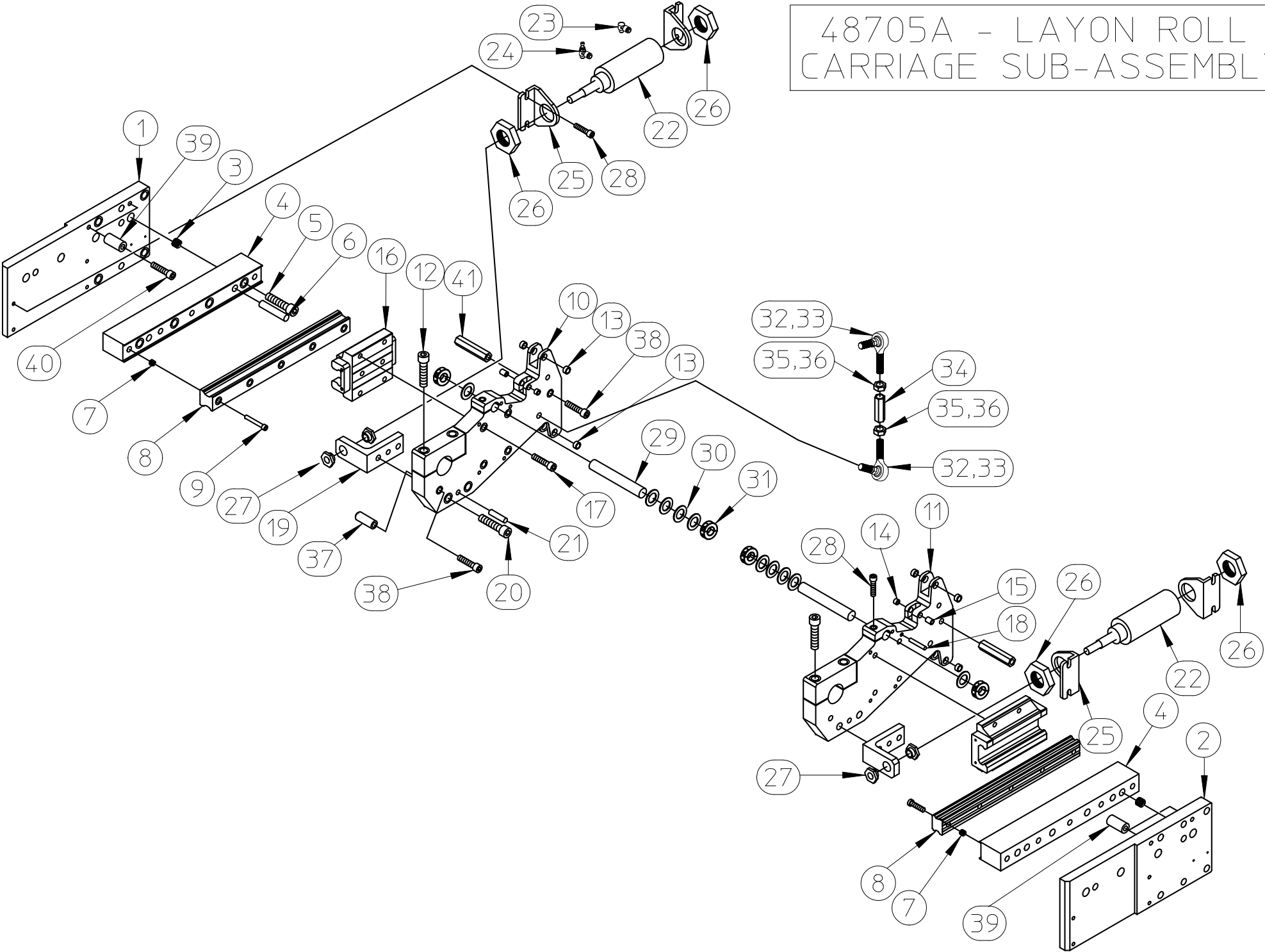

THIS DOCUMENT CONTAINS INFORMATION THAT IS PROPRIETARY AND CONFIDENTIAL TO CATBRIDGE MACHINERY LLC AND INTELLECTUAL PROPERTY OWNED BY CATBRIDGE MACHINERY LLC. NO PORTION OF THIS DOCUMENT MAY BE REPRODUCED, PUBLISHED OR DISCLOSED TO OTHERS WITHOUT WRITTEN AUTHORIZATION OF CATBRIDGE MACHINERY LLC.

# Documentation Report

Assembly		Description		Revision	Drawings
48705AZZ		Layon Roll Carriage Sub-Assembly		0	0
Item	Part Number	Qty Per	Description	Rev	UoM
1	48228AN-L	1	Layon Carriage L.H. Mounting Plate	0	EA
2	48228AN-R	1	Layon Carriage R.H. Mounting Plate	0	EA
3	48451	8	1/2"-13 x 3/4"-10 Threaded Insert x 21/32" Lg.	0	EA
4	44038AN-1	2	Linear Rail Standoff	0	EA
5	1365S-2.25	8	1/2"-13 UNC x 2 1/4" Long S.H.C.S.	0	EA
6	16159P-2.5	4	1/2" Standard Dowel Pin x 2 1/2" Lg.	0	EA
7	48450	10	5/16"-18 x 1/2"-13 Threaded Insert x 1" Lg.	0	EA
8	21411T-350	2	35mm Linear Rail	0	EA
9	1409S-1.5	10	5/16"-18 UNC x 1 1/2" Long S.H.C.S.	0	EA
10	16397AN-8L	1	Layon Roll L.H. Slide Block	0	EA
11	16397AN-8R	1	Layon Roll R.H. Slide Block	0	EA
12	1365S-2	4	1/2"-13 UNC x 2" Long S.H.C.S.	0	EA
13	24678-.25	8	Bronze Bushing	0	EA
14	39425	2	Bronze Bushing	0	EA
15	39425-.5	2	Bronze Bushing	0	EA
16	21410T-35LGF	2	35mm Linear Bearing-Long (free running)	0	EA
17	1355-40	8	M10 x 40 Long S.H.C.S.	0	EA
18	6567-1.5	8	1/4" Dia. x 1 1/2" Long Dowel Pin	0	EA
19	16398AN-7	2	Cylinder Angle Bracket	0	EA
20	1365S-1.25	4	1/2"-13 UNC x 1 1/4" Long S.H.C.S.	0	EA
21	6380-1.5	2	3/8" Dia. x 1 1/2" Long Dowel Pin	0	EA
22	16306M-1.5	2	2" Bore x 1 1/2" Stroke Air Cylinder w/Magnet	0	EA
23	1593	2	Push-lock fitting	0	EA
24	1598	2	Push-lock fitting	0	EA
25	22317	4	Mounting Bracket	0	EA
26	22316	4	Mounting Nut	0	EA
27	18580B-1	4	Cylinder Rod Nut	0	EA
28	1409S-1	10	5/16"-18 UNC x 1" Long S.H.C.S.	0	EA
29	16338-5	2	3/4" Dia. x 5" Long Dowel Pin	0	EA
30	19408	10	Bronze Thrust Washer	0	EA
31	14952	4	3/4" I.D 1Pc Shaft Collar	0	EA
32	16404L	2	1/2"-20 L.H. Rod End with Stud	0	EA
33	16404R	2	1/2"-20 R.H. Rod End with Stud	0	EA
34	16405-2	2	Connecting Rod	0	EA
35	3008-1	4	1/2"-20 Hex Jam Nut	0	EA
36	3008-1L	2	1/2"-20 L.H. Hex Jam Nut	0	EA
37	20136B-3	1	Linear Pot Standoff	0	EA
38	1354S-1.25	3	3/8"-16 UNC x 1 1/4" Long S.H.C.S.	0	EA
39	28132-1.5	4	Spacer (Cylindrical)	0	EA
40	1354S-2.25	4	3/8"-16 UNC x 2 1/4" Long S.H.C.S.	0	EA
41	48456	2	Hex Threaded Standoff	0	EA
42	5100	8	5/16" Zinc Plated Lock Washer SAE Standard	0	EA
43	7084	8	5/16" SAE Zinc Plated Flat Washer	0	EA

# 58138-92-2 - TOP CUT-OFF KNIFE ASSEMBLY

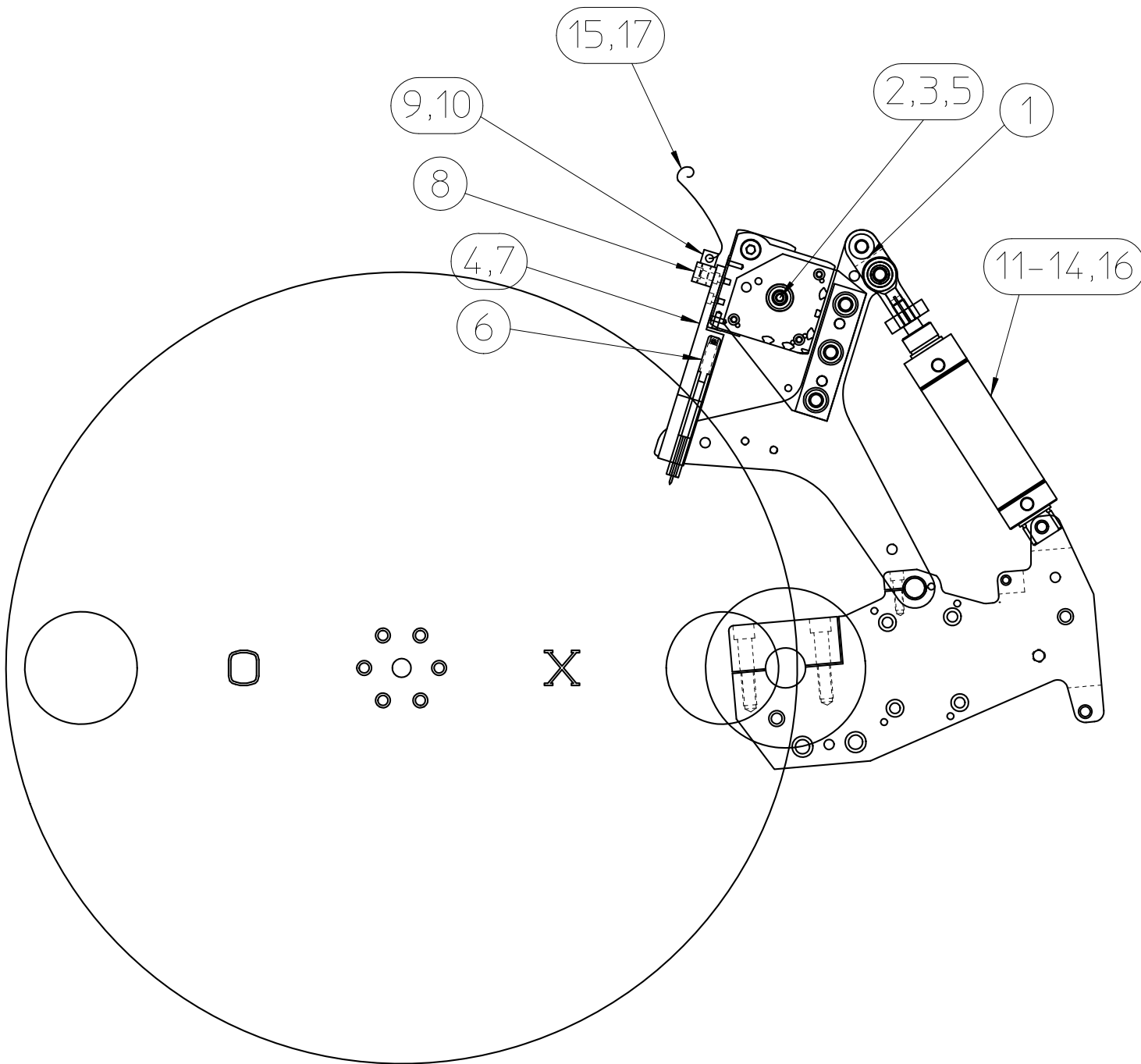

# Documentation Report

Assembly	Description	Revision	Drawings		
58138-92-2	Top Cut-Off Knife Assembly	0	0		
Item	Part Number	Qty Per	Description	Rev	UoM
1	48729A	1	Top Cut-Off Knife Sub-Assembly	0	EA
2	48274-1905	1	Rodless Air Cylinder	0	EA
3	48275	9	M5 Slot Nut	0	EA
4	3067-22	6	M6 x 22mm Long S.H.C.S.	0	EA
5	17035-25	9	M5 x 25 mm Long S.H.C.S.	0	EA
6	44540-1	1	1/2" Score Knife with Side Port	0	EA
7	48679AN-1	1	Score Knife Adapter	0	EA
8	48686	1	Manifold Block, 1/8" NPT	0	EA
9	35142	1	1/8" NPT x 3" Long Brass Pipe Nipple	0	EA
10	35141	2	1/8" NPT 90° Elbow	0	EA
11	29165	2	Cylinder inductive magnetic position sensor, NO	0	EA
12	16058-10	2	Picofast 8mm cordset, straight, 3 wire	0	EA
13	59092-40	2	Shock Absorber	0	EA
14	61996-1/4	2	Quick Exhaust, G1/4 Thread, SE-1/4-B	0	EA
15	39590-2	1	Cable, Rubber Coated Black 1/8" OD	0	FT
16	35573-1/4	2	Push-lock fitting, Straight R1/4 Thread w/ 1/4" Tube, QB-1/4-1/4-U-M	0	EA
17	48688-25	1	Self-Retracting Polyurethane Tubing, 1/4" OD x 25 Ft. Lg.	0	EA

# 48729A - TOP CUT-OFF KNIFE SUB-ASSEMBLY

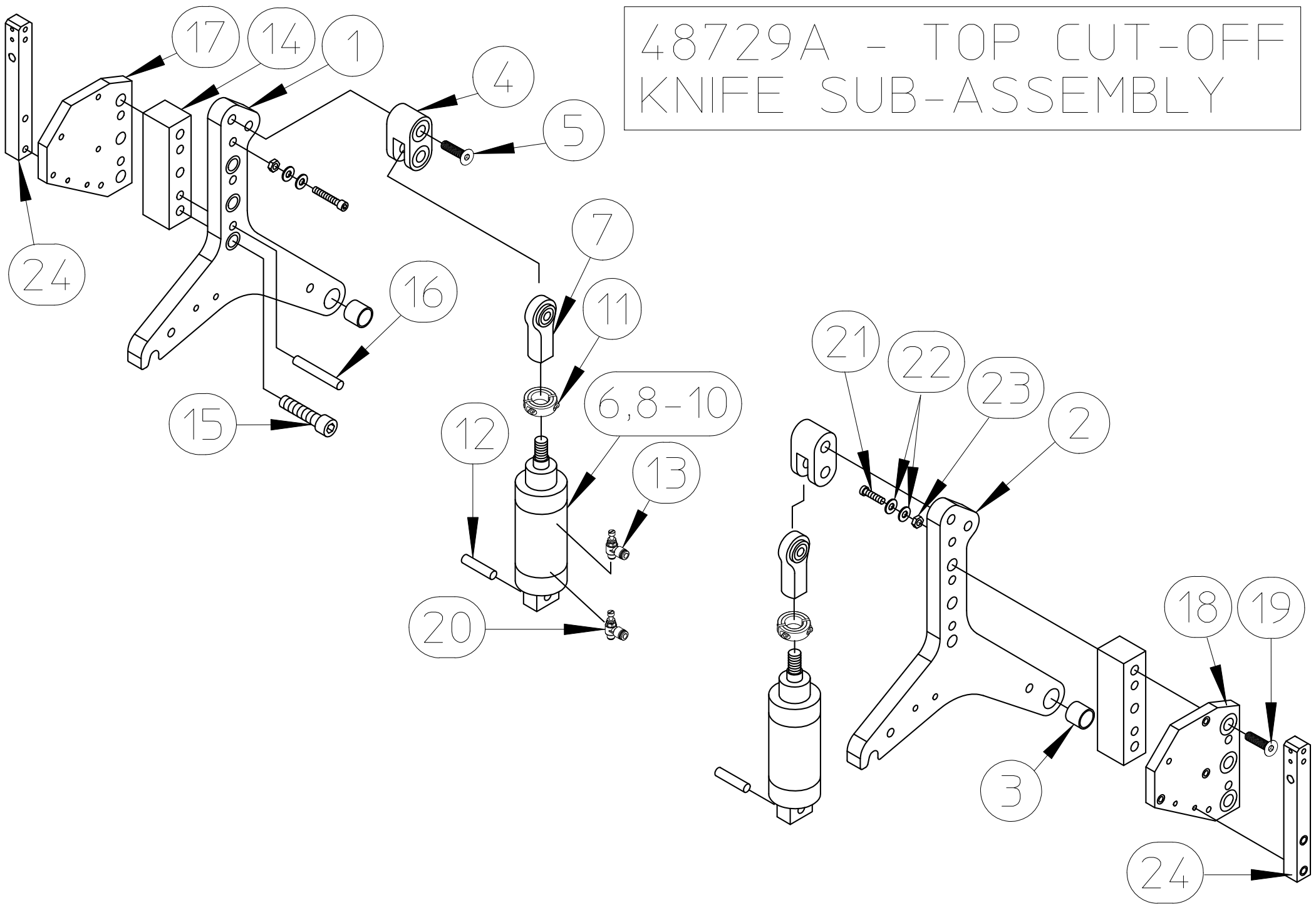

THIS DOCUMENT CONTAINS INFORMATION THAT IS PROPRIETARY AND CONFIDENTIAL TO CATBRIDGE MACHINERY LLC AND INTELLECTUAL PROPERTY OWNED BY CATBRIDGE MACHINERY LLC. NO PORTION OF THIS DOCUMENT MAY BE REPRODUCED, PUBLISHED OR DISCLOSED TO OTHERS WITHOUT WRITTEN AUTHORIZATION OF CATBRIDGE MACHINERY LLC.

# Documentation Report

Assembly	Description	Revision	Drawings		
48729AZZ	Top Cut-Off Knife Sub-Assembly	0	0		
Item	Part Number	Qty Per	Description	Rev	UoM
1	44012B-1L	1	Top Knife Arm - L.H.	0	EA
2	44012B-1R	1	Top Knife Arm - R.H.	0	EA
3	43831-.75	2	Fiberglass Bushing	0	EA
4	44026B	2	Cylinder Rod Mount	0	EA
5	1365F-2	4	1/2"-13 UNC x 2" Long F.H.C.S.	0	EA
6	16306M-3.5	2	2" Bore x 3 1/2" Stroke Air Cylinder w/Magnet	0	EA
7	14695MOD	2	Female Rod End	0	EA
8	29165	2	Cylinder inductive magnetic position sensor, NO	0	EA
9	29167-5	2	Cylinder position switch mounting clamp	0	EA
10	16058-10	2	Picofast 8mm cordset, straight, 3 wire	0	EA
11	44042	2	2-Piece Shaft Collar - 7/8" ID	0	EA
12	22863	2	Clevis Pin	0	EA
13	19327-1	2	Push-lock fitting, FCV/PO Check	0	EA
14	44022B	2	Cutoff Cylinder Spacer	0	EA
15	1365S-.75	6	1/2"-13 UNC x 3/4" Long S.H.C.S.	0	EA
16	6380-2.5	4	3/8" Dia. x 2-1/2" Long Dowel Pin	0	EA
17	44020B-3L	1	Cutoff Cylinder Bracket - L.H.	0	EA
18	44020B-3R	1	Cutoff Cylinder Bracket - R.H.	0	EA
19	1365F-1	6	1/2"-13 UNC x 1" Long F.H.C.S.	0	EA
20	1598	2	Push-lock fitting	0	EA
21	1412S-1	2	1/4"-20 UNC x 1" Long S.H.C.S.	0	EA
22	1768	4	1/4" Flat Washer SAE Standard	0	EA
23	3158	2	1/4"-20 Hex Nut	0	EA
24	64400	2	Coiled Hose Bracket	0	EA

# 58139-92-2 - BOTTOM CUT-OFF KNIFE ASSEMBLY

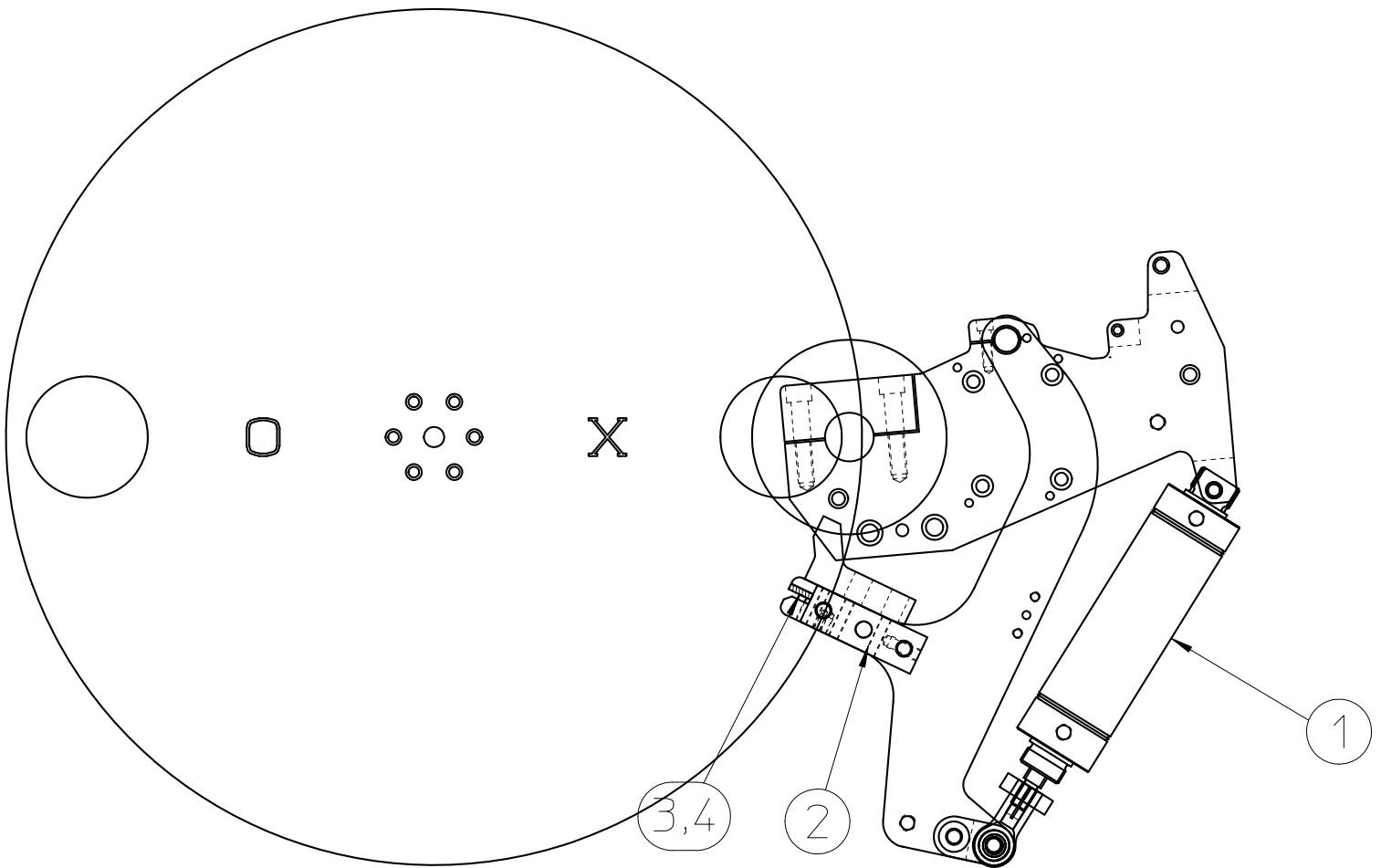

# Documentation Report

Assembly	Description	Revision	Drawings
58139-92-2	Bottom Cut-Off Knife Assembly	0	0

Item	Part Number	Qty Per	Description	Rev	UoM
1	48734A-1	1	Bottom Cut-Off Knife Sub-Assembly	0	EA
2	44017HC3-92	1	Bottom Knife Beam	0	EA
3	48685H1-77.5	1	Score Knife Anvil x 77 1/2" Long (DO NOT USE SEE PART# 48685H2-77.5)	0	EA
4	62834-77.5	1	Score Knife Anvil Spacer x 77 1/2" Long	0	EA

# 48734A-1 - BOTTOM CUT-OFF KNIFE SUB-ASSEMBLY

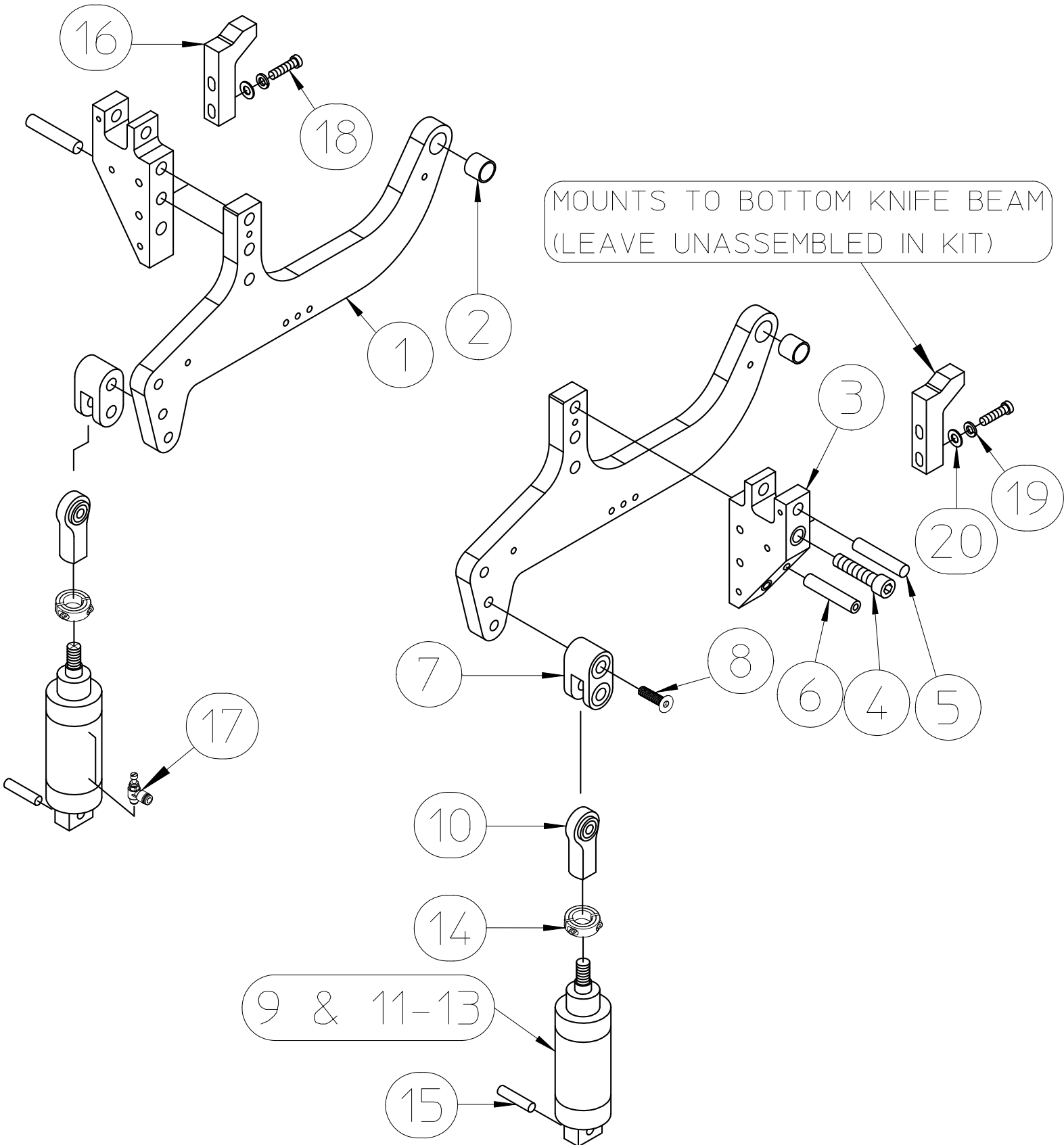

THIS DOCUMENT CONTAINS INFORMATION THAT IS PROPRIETARY AND CONFIDENTIAL TO CATBRIDGE MACHINERY LLC. AND INTELLECTUAL PROPERTY OWNED BY CATBRIDGE MACHINERY LLC. NO PORTION OF THIS DOCUMENT MAY BE REPRODUCED, PUBLISHED OR DISCLOSED TO OTHERS WITHOUT WRITTEN AUTHORIZATION OF CATBRIDGE MACHINERY LLC.

# Documentation Report

Assembly	Description	Revision	Drawings
48734AZZ-1	Bottom Cut-Off Knife Sub-Assembly	0	0

Item	Part Number	Qty Per	Description	Rev	UoM
1	44000B	2	Bottom Knife Arm	0	EA
2	43831-.75	2	Fiberglass Bushing	0	EA
3	44055B	2	Knife Alignment Bracket	0	EA
4	1365S-2.25	4	1/2"-13 UNC x 2 1/4" Long S.H.C.S.	0	EA
5	16159P-2.25	2	1/2" Dia. Dowel Pin	0	EA
6	13999-2.5	2	1/2" Dia x 2 1/2" Lg. Pull-Out Dowel Pin	0	EA
7	44026B	2	Cylinder Rod Mount	0	EA
8	1365F-2	4	1/2"-13 UNC x 2" Long F.H.C.S.	0	EA
9	42014M-5	2	2 1/2" Bore x 5" Stroke Air Cylinder w/Magnet	0	EA
10	14695MOD	2	Female Rod End	0	EA
11	29165	2	Cylinder inductive magnetic position sensor, NO	0	EA
12	29167-5	2	Cylinder position switch mounting clamp	0	EA
13	16058-10	2	Picofast 8mm cordset, straight, 3 wire	0	EA
14	44042	2	2-Piece Shaft Collar - 7/8" ID	0	EA
15	22863	2	Clevis Pin	0	EA
16	48732	2	Tail Clamp Guide	0	EA
17	1598	4	Push-lock fitting	0	EA
18	1409S-1.5	4	5/16"-18 UNC x 1 1/2" Long S.H.C.S.	0	EA
19	5100	4	5/16" Zinc Plated Lock Washer SAE Standard	0	EA
20	7084	4	5/16" SAE Zinc Plated Flat Washer	0	EA

# 58140-92-2 - CLAMP ROLL ASSEMBLY

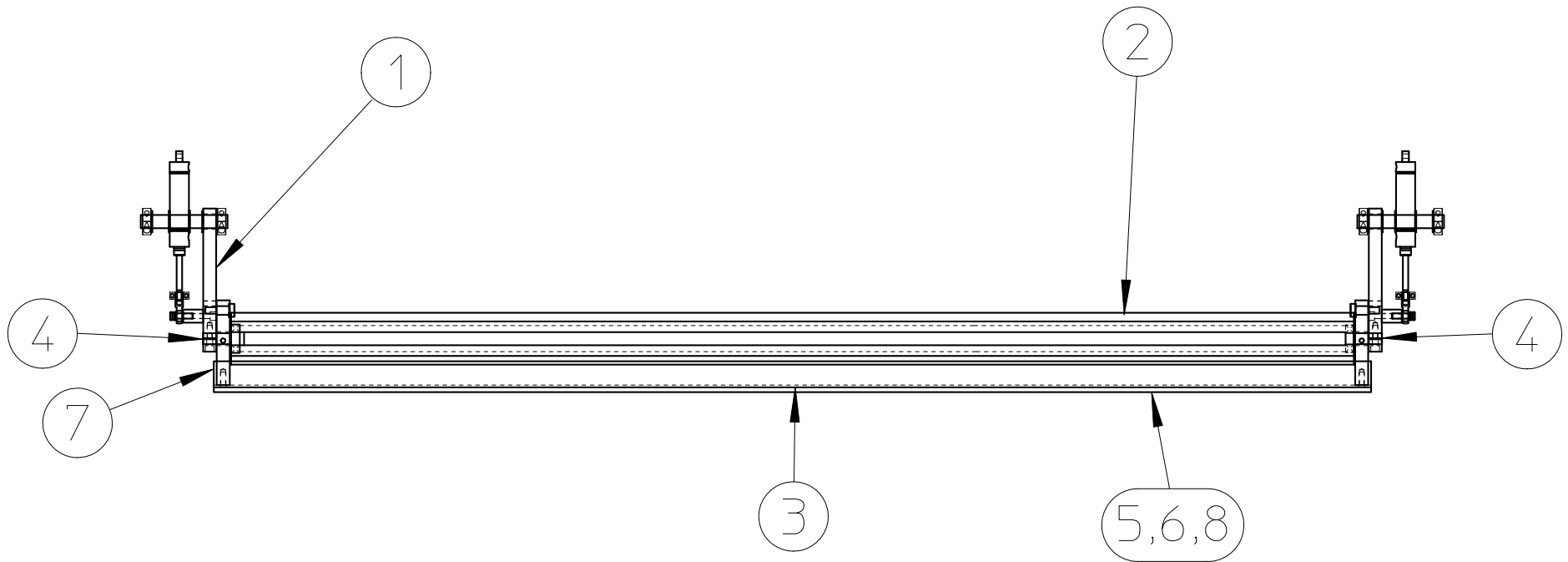

THIS DOCUMENT CONTAINS INFORMATION THAT IS PROPRIETARY AND CONFIDENTIAL TO CATBRIDGE MACHINERY LLC AND INTELLECTUAL PROPERTY OWNED BY CATBRIDGE MACHINERY LLC. NO PORTION OF THIS DOCUMENT MAY BE REPRODUCED, PUBLISHED OR DISCLOSED TO OTHERS WITHOUT WRITTEN AUTHORIZATION OF CATBRIDGE MACHINERY LLC.

# Documentation Report

Assembly	Description	Revision	Drawings
58140-92-2	Clamp Roll Assembly	0	0

Item	Part Number	Qty Per	Description	Rev	UoM
1	48736A-1	1	Clamp Roll Sub-Assembly	0	EA
2	10323R1-74.75A	1	Non-Reversing Clamp Release Idler Roll Assembly	0	EA
3	64507-76.75	1	Tail Clamp (72" Web)	0	EA
4	41894	2	5/8" Dia. Shoulder Shims x .005" Thk. 25/PK	0	EA
5	58164-76.25	2	Silicone Clamp (72" Web)	0	EA
6	16973B-.375	18	6-32 UNF x 3/8" Long B.H.C.S.	0	EA
7	64508AL-74.5	1	Tail Clamp Stiffener (72" Web)	0	EA
8	64960	76	Foam Trim, Silicone	0	IN

# 48736A-1 - CLAMP ROLL SUB-ASSEMBLY

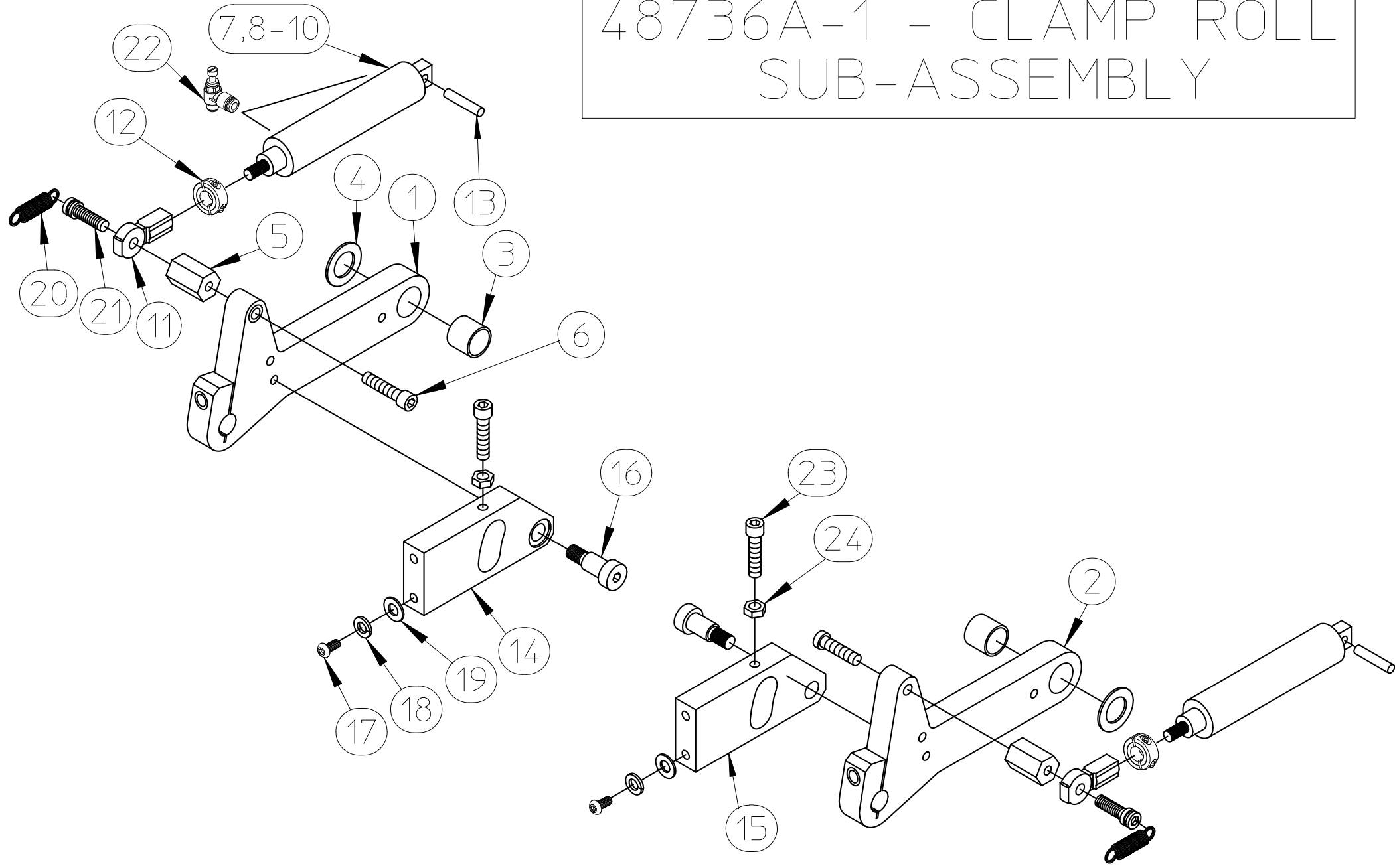

THIS DOCUMENT CONTAINS INFORMATION THAT IS PROPRIETARY AND CONFIDENTIAL TO CATBRIDGE MACHINERY LLC. AND INTELLECTUAL PROPERTY OWNED BY CATBRIDGE MACHINERY LLC. NO PORTION OF THIS DOCUMENT MAY BE REPRODUCED, PUBLISHED OR DISCLOSED TO OTHERS WITHOUT WRITTEN AUTHORIZATION OF CATBRIDGE MACHINERY LLC.

# Documentation Report

Assembly		Description		Revision	Drawings
48736AZZ-1		Clamp Roll Sub-Assembly		0	0
Item	Part Number	Qty Per	Description	Rev	UoM
1	44027AN-1L	1	Clamp Roll Arm - L.H.	0	EA
2	44027AN-1R	1	Clamp Roll Arm - R.H.	0	EA
3	43831-.75	2	Fiberglass Bushing	0	EA
4	19408	2	Bronze Thrust Washer	0	EA
5	44059B	2	Hex Standoff	0	EA
6	1409S-1	2	5/16"-18 UNC x 1" Long S.H.C.S.	0	EA
7	24690M-2	2	Air Cylinder	0	EA
8	29165	2	Cylinder inductive magnetic position sensor, NO	0	EA
9	29167-5	2	Cylinder position switch mounting clamp	0	EA
10	16058-10	2	Picofast 8mm cordset, straight, 3 wire	0	EA
11	19777MOD	2	Female Rod End	0	EA
12	23153	2	1/2" ID Two-Piece Collar	0	EA
13	38976-1.25	2	Clevis Pin	0	EA
14	48733AN-L	1	L.H. Tail Clamp Mount	0	EA
15	48733AN-R	1	R.H. Tail Clamp Mount	0	EA
16	2040	2	1/2" Dia. x 3/4" Long Shoulder Bolt	0	EA
17	1409B-.75	4	5/16"-18 UNC x 3/4" Long B.H.C.S.	0	EA
18	5100	4	5/16" Zinc Plated Lock Washer SAE Standard	0	EA
19	7084	4	5/16" SAE Zinc Plated Flat Washer	0	EA
20	49184	2	3/4" Dia x 3" Long Extension Spring	0	EA
21	49185	2	Spring Anchor	0	EA
22	3232	4	Push-lock fitting flow control Exhaust.	0	EA
23	1409S-1.25	2	5/16"-18 UNC x 1 1/4" Long S.H.C.S.	0	EA
24	1582	2	5/16"-18 UNC Hex Nut	0	EA

# 58141-92-2 - WIPEDOWN ROLL ASSEMBLY

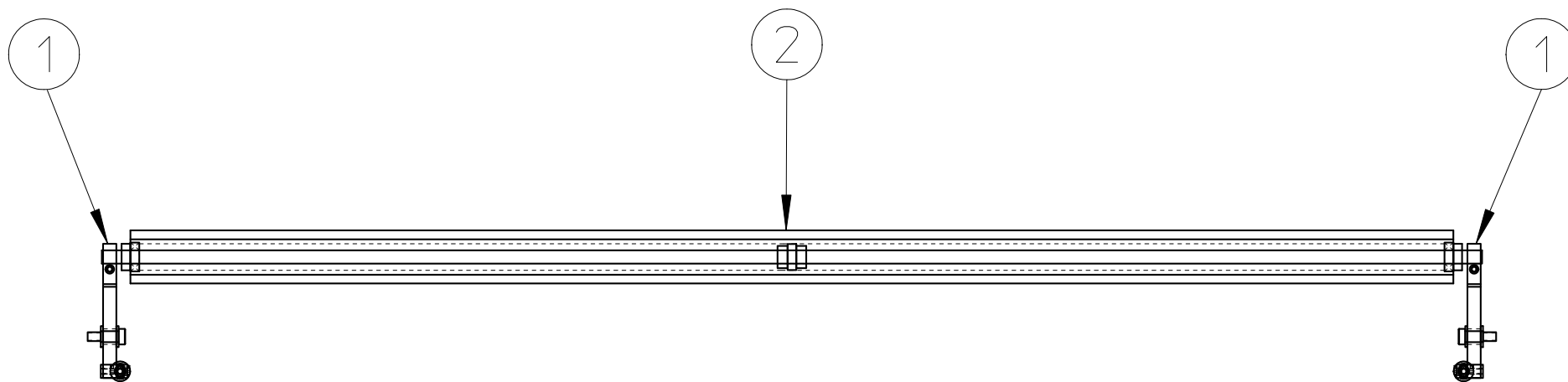

THIS DOCUMENT CONTAINS INFORMATION THAT IS PROPRIETARY AND CONFIDENTIAL TO CATBRIDGE MACHINERY LLC. AND INTELLECTUAL PROPERTY OWNED BY CATBRIDGE MACHINERY LLC. NO PORTION OF THIS DOCUMENT MAY BE REPRODUCED, PUBLISHED OR DISCLOSED TO OTHERS WITHOUT WRITTEN AUTHORIZATION OF CATBRIDGE MACHINERY LLC.

# Documentation Report

Assembly	Description	Revision	Drawings
58141-92-2	Wipedown Roll Assembly	0	0

Item	Part Number	Qty Per	Description	Rev	UoM
1	48787A	1	Wipedown Roll Sub-Assembly	0	EA
2	10323-74.75A	1	Tacky Wipe Down Idler Roll Assembly	0	EA

# 48787A - WIPEDOWN ROLL SUB-ASSEMBLY

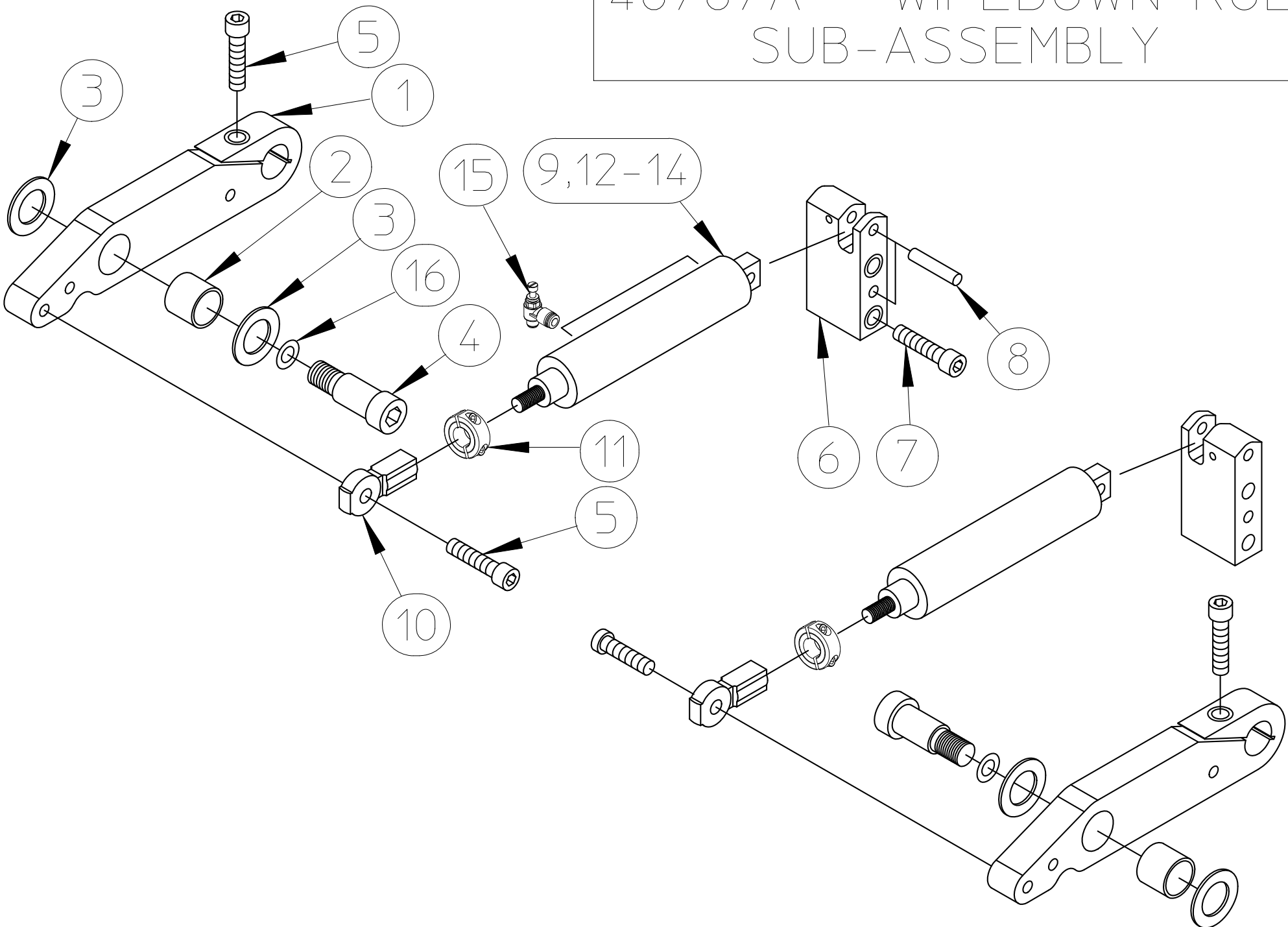

THIS DOCUMENT CONTAINS INFORMATION THAT IS PROPRIETARY AND CONFIDENTIAL TO CATBRIDGE MACHINERY LLC AND INTELLECTUAL PROPERTY OWNED BY CATBRIDGE MACHINERY LLC. NO PORTION OF THIS DOCUMENT MAY BE REPRODUCED, PUBLISHED OR DISCLOSED TO OTHERS WITHOUT WRITTEN AUTHORIZATION OF CATBRIDGE MACHINERY LLC.

# Documentation Report

Assembly	Description	Revision	Drawings		
48787AZZ	Wipedown Roll Sub-Assembly	0	0		
Item	Part Number	Qty Per	Description	Rev	UoM
1	44028AN	2	Wipedown Roll Arm	0	EA
2	44064	2	Fiberglass Bushing	0	EA
3	6762	4	Thrust Bearing	0	EA
4	2731-1	2	5/8" Dia. x 1" Long Shoulder Bolt	0	EA
5	1409S-1	4	5/16"-18 UNC x 1" Long S.H.C.S.	0	EA
6	44063B	2	Cylinder Bracket	0	EA
7	1409S-1.75	4	5/16"-18 UNC x 1 3/4" Long S.H.C.S.	0	EA
8	6567-1.5	2	1/4" Dia. x 1 1/2" Long Dowel Pin	0	EA
9	24690M-.75	2	Air Cylinder	0	EA
10	19777MOD	2	Female Rod End	0	EA
11	23153	2	1/2" ID Two-Piece Collar	0	EA
12	29165	2	Cylinder inductive magnetic position sensor, NO	0	EA
13	29167-5	2	Cylinder position switch mounting clamp	0	EA
14	16058-10	2	Picofast 8mm cordset, straight, 3 wire	0	EA
15	3232	4	Push-lock fitting flow control Exhaust.	0	EA
16	54541	2	Steel Shim, 0.015" Thick, for 5/8" Shoulder Diameter & 1/2" Screw Size	0	EA

29393-92-3 - TABBER VACUUM ROLL  
(3-POS.) ASSEMBLY

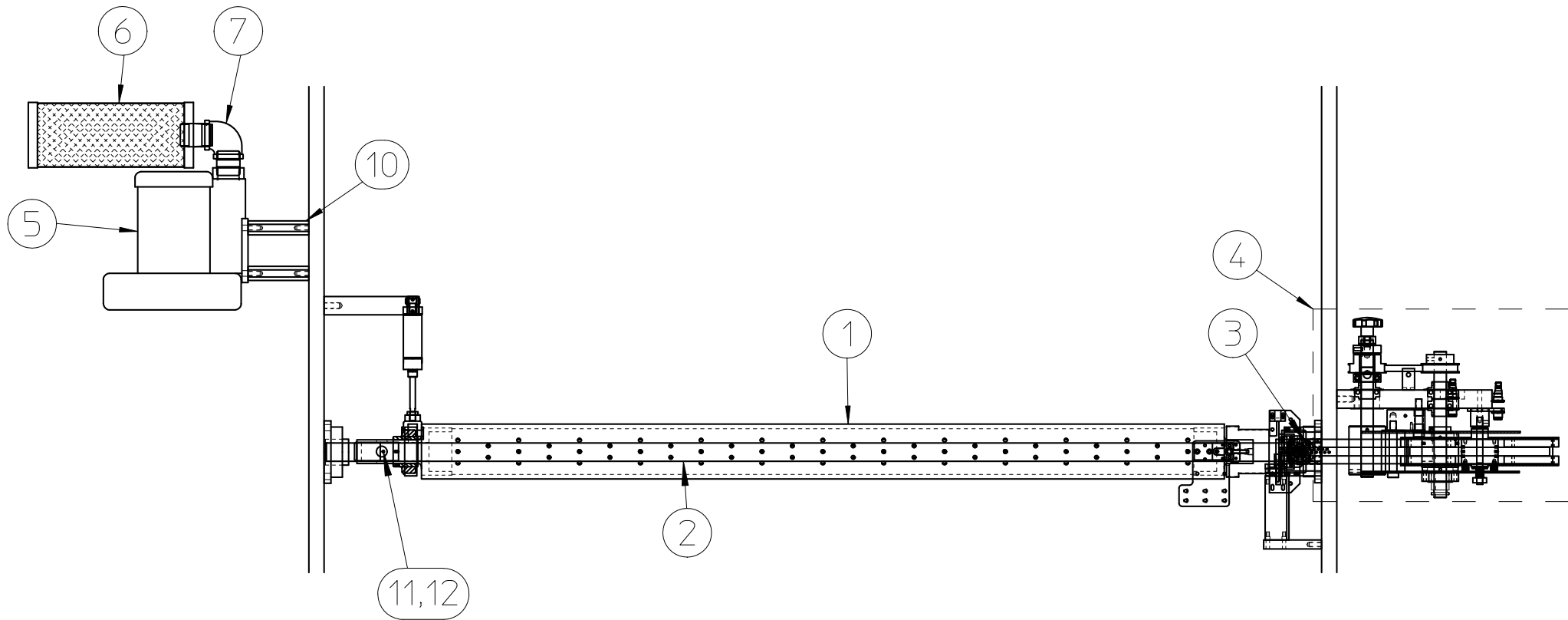

THIS DOCUMENT CONTAINS INFORMATION THAT IS PROPRIETARY AND CONFIDENTIAL TO CATBRIDGE MACHINERY LLC AND INTELLECTUAL PROPERTY OWNED BY CATBRIDGE MACHINERY LLC. NO PORTION OF THIS DOCUMENT MAY BE REPRODUCED, PUBLISHED OR DISCLOSED TO OTHERS WITHOUT WRITTEN AUTHORIZATION OF CATBRIDGE MACHINERY LLC.

# Documentation Report

Assembly	Description	Revision	Drawings
29393-92-3	Tabber Vacuum Roll (3-Pos.) Assembly	0	0

Item	Part Number	Qty Per	Description	Rev	UoM
1	29242P3-76	1	Tabber Vacuum Roll	0	EA
2	11182-91.75	1	1 1/2" Dia Tie Bar	0	EA
3	9974	2	7/16"-20 Jam Hex Nut	0	EA
4	38071A	1	Tabber Assembly for LH or RH Setup	0	EA
5	14596	1	Regenerative Blower	0	EA
6	14626	1	Muffler, 1 1/2 NPT	0	EA
7	14658	1	1 1/2" Street Elbow 90°	0	EA
8	14627	1	1 1/4" - 2" Hose Clamp	0	EA
9	14625	10	Vacuum Hose 1 1/2" ID (Per Ft.)	0	FT
10	61080	4	Hex Stand Off 1" x 5 Long 3/8 Taps	0	EA
11	17283	1	1 1/2" x 90° Pipe Elbow	0	EA
12	17284	1	1 1/2" x 2" Lg Pipe Nipple	0	EA
13	73871	1	1/4 NPT Hex Drive Plug	0	EA

# 38071A - TABBER ASSEMBLY FOR LH OR RH SETUP

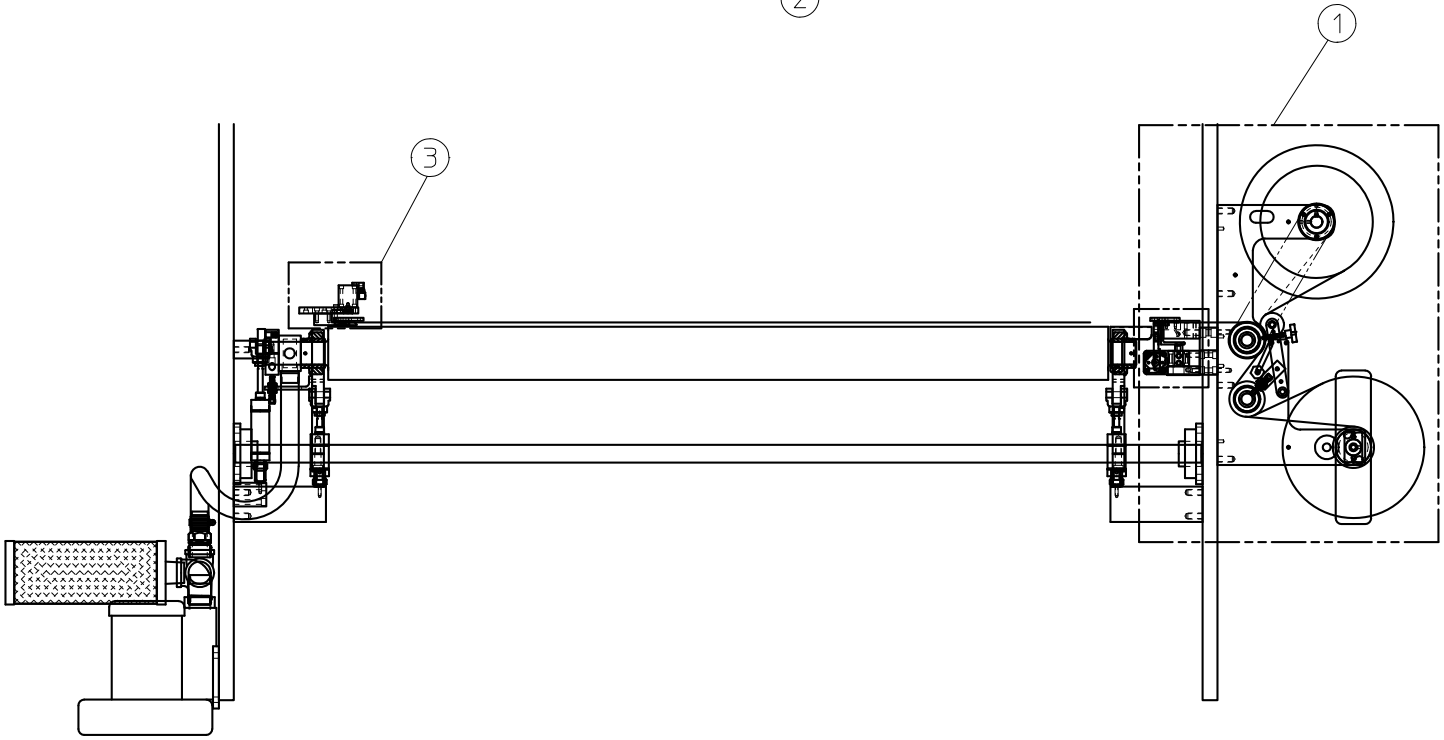
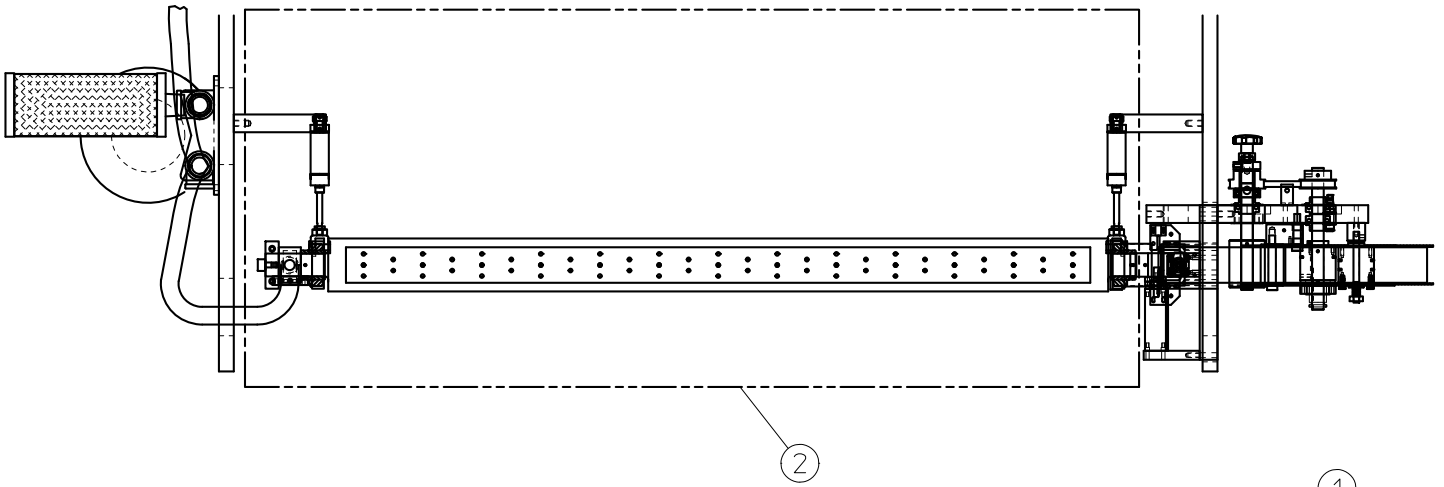

L.H.

R.H.

THIS DOCUMENT CONTAINS INFORMATION THAT IS PROPRIETARY AND CONFIDENTIAL TO CATBRIDGE MACHINERY LLC. AND INTELLECTUAL PROPERTY OWNED BY CATBRIDGE MACHINERY LLC. NO PORTION OF THIS DOCUMENT MAY BE REPRODUCED, PUBLISHED OR DISCLOSED TO OTHERS WITHOUT WRITTEN AUTHORIZATION OF CATBRIDGE MACHINERY LLC.

# Documentation Report

Assembly	Description	Revision	Drawings
38071AZZ	Tabber Assembly for LH or RH Setup	0	0

Item	Part Number	Qty Per	Description	Rev	UoM
1	29378A-5	1	RH Tabber with Liner Rewind	0	EA
2	38073-1	1	Tabber Vacuum Roll Assembly	0	EA
3	50230A	1	Tabber Clamp Assembly	0	EA

# 29378A-5 - RH TABBER WITH LINER REWIND

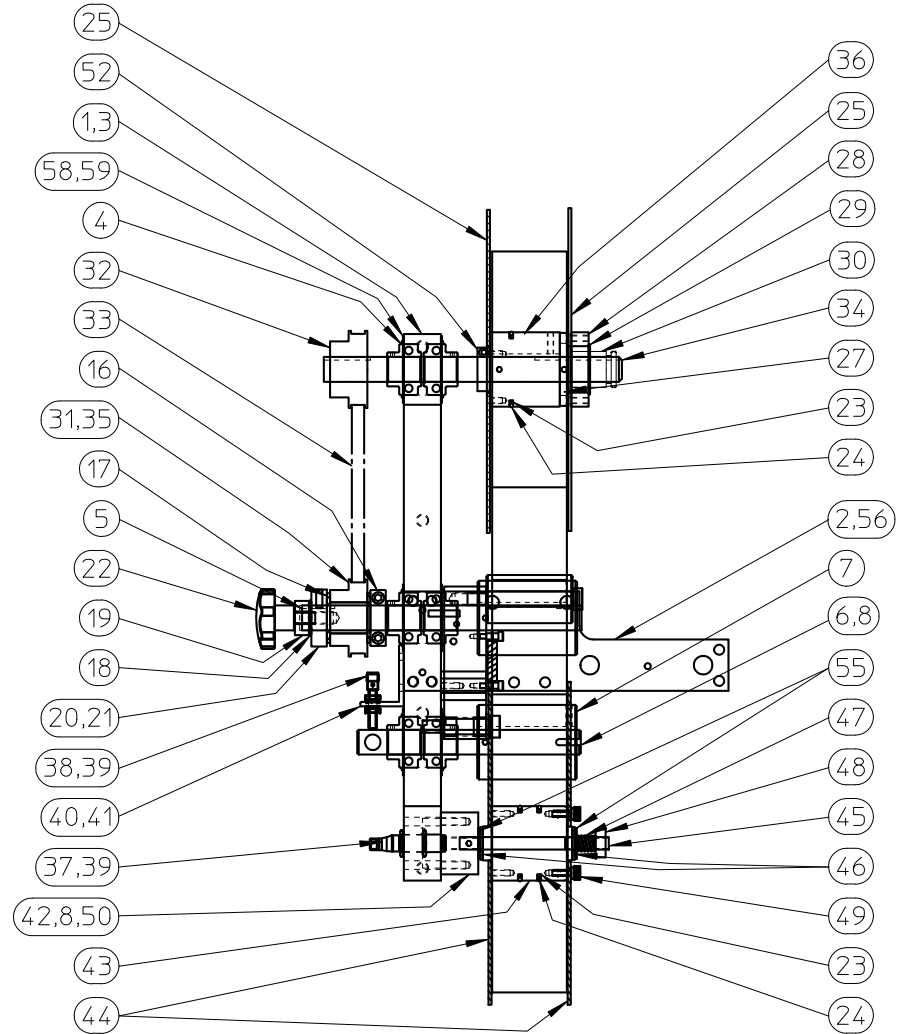
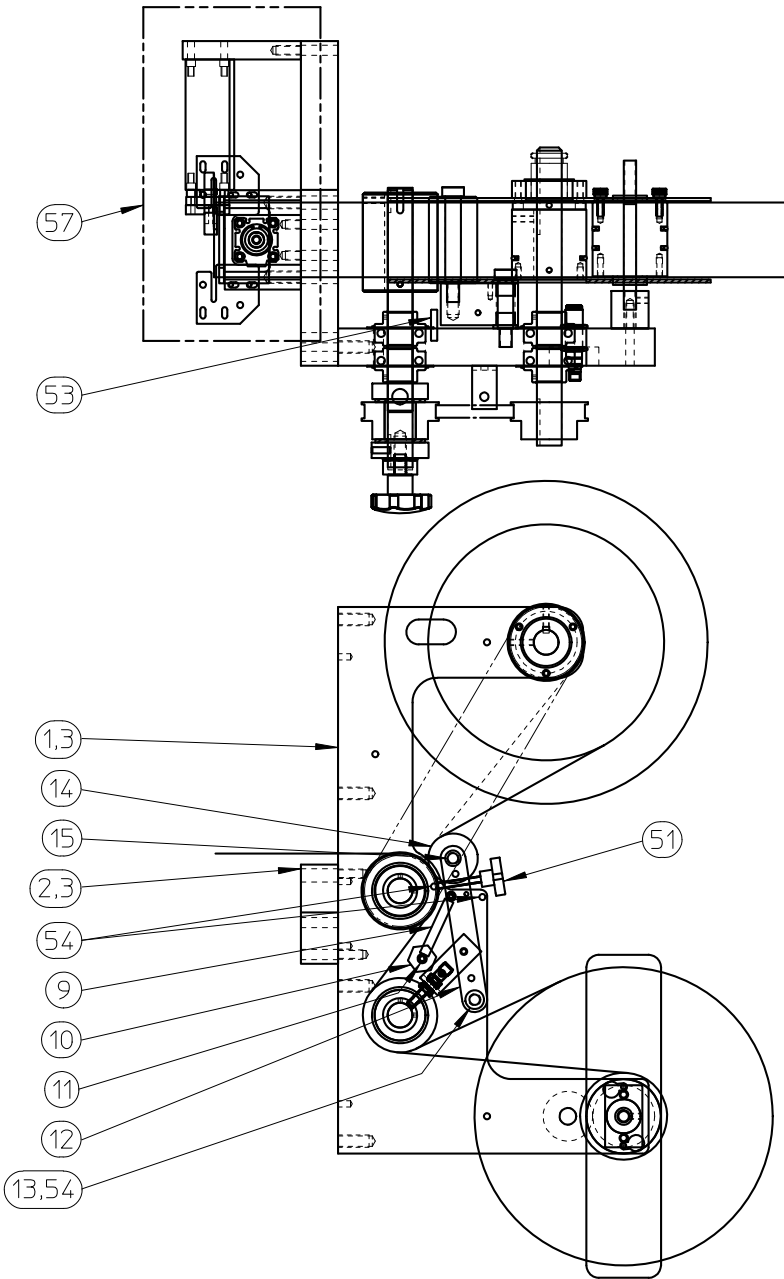

THIS DOCUMENT CONTAINS INFORMATION THAT IS PROPRIETARY AND CONFIDENTIAL TO CATBRIDGE MACHINERY LLC AND INTELLECTUAL PROPERTY OWNED BY CATBRIDGE MACHINERY LLC. NO PORTION OF THIS DOCUMENT MAY BE REPRODUCED, PUBLISHED OR DISCLOSED TO OTHERS WITHOUT WRITTEN AUTHORIZATION OF CATBRIDGE MACHINERY LLC.

# Documentation Report

Assembly	Description	Revision	Drawings
29378AZZ-5	RH Tabber with Liner Rewind	0	0

Item	Part Number	Qty Per	Description	Rev	UoM
1	48765	1	RH Tabber Main Plate	0	EA
2	48766	0	Side Arm Plate	0	EA
3	1365S-1.5	4	1/2"-13 UNC x 1 1/2" Long S.H.C.S.	0	EA
4	2283	6	Ball Bearing - 1.00B	0	EA
5	27503	1	Drive Shaft	0	EA
6	27504-1	1	Idler Shaft	0	EA
7	27505P	2	Drive Bushing	0	EA
8	1409S-1	2	5/16"-18 UNC x 1" Long S.H.C.S.	0	EA
9	27516	1	Extension Spring 3/8 Dia. x 2" Lg.	0	EA
10	27517B	1	Spring Standoff	0	EA
11	27518	2	1/4 x 1/2 x 10-32 Shoulder Bolt	0	EA
12	27519B	1	Peel-Off Roll Arm	0	EA
13	27454	2	Bronze Bushing	0	EA
14	27521	1	Peel-Off Roller	0	EA
15	27520-3.5	1	Shoulder Bolt	0	EA
16	27522	1	1" I.D. Shaft Collar	0	EA
17	35347	2	Thrust Washer	0	EA
18	35346	1	Wave Disc Spring	0	EA
19	27525B	1	Thrust Cap	0	EA
20	27526B	1	Torque Cap	0	EA
21	6567-.75	1	1/4" Dia. x 3/4" Long Dowel Pin	0	EA
22	27527	1	Hand Knob	0	EA
23	14654-230	3	O-Ring #230	0	EA
24	15723-1	3	.156" Dia. x 4" Lg. Garter Spring	0	EA
25	20484-1	2	Trim Winder Flange	0	EA
26	22321-1	1	Flange Washer	0	EA
27	1412S-.625	6	1/4"-20 UNC x 5/8" Long S.H.C.S.	0	EA
28	21931	1	1 7/8" Split Collar - Modified	0	EA
29	22268	1	Collar Insert	0	EA
30	21932	1	1" Self-Locking Collar	0	EA
31	27528	1	Driven Timing Pulley	0	EA
32	27528-1	1	Drive Timing Pulley	0	EA
33	29377	1	Timing Belt	0	EA
34	27534	1	Driven Shaft	0	EA
35	27536	1	Bronze Bushing	0	EA
36	27537	1	Driven Bushing	0	EA
37	27699	1	Optical Sensor - 18mm	0	EA
38	29171	1	Proximity Sensor NO/NC (USE P/N 74361 FOR ALUM TARGET)	0	EA
39	17503-5	2	Eurofast Connector, M12 Straight, Female, 4 Wire. 5M	0	EA
40	30194B-6	1	8mm Proximity Switch Bracket (1.25")	0	EA
41	1412S-.5	2	1/4"-20 UNC x 1/2" Long S.H.C.S.	0	EA
42	27508B-1	1	Tape Dispenser Standoff	0	EA
43	33246	1	Tape Spool	0	EA

**This page intentionally left blank.**

## Documentation Report

Assembly		Description		Revision	Drawings	
Item	Part Number	Qty Per	Description		Rev	UoM
44	33247AN	2	Tape Dispenser Flange		0	EA
45	62372	1	1/2"-13 x 6" Lg. Stud		0	EA
46	33265	2	Leather Washer 1/2" ID x 1 5/16" OD x 1/8" Lg		0	EA
47	38230	1	Compression Spring		0	EA
48	17443	1	Threaded Shaft Collar		0	EA
49	33264	2	1/4"-20 x 3/4" Long Thumb Screw		0	EA
50	33154	1	1/4"-20 x 1/2" Long Brass Tip Set Screw		0	EA
51	43449	1	Hand Knob		0	EA
52	16348	1	1" I.D. 1Pc Shaft Collar		0	EA
53	6567-1.25	6	1/4" Dia. x 1 1/4" Long Dowel Pin		0	EA
54	27520-2	1	5/8 x 2 x 1/2-13 Shoulder Bolt		0	EA
55	48917	2	Fender Washer 1/2" (SS)		0	EA
56	1365S-2.25	4	1/2"-13 UNC x 2 1/4" Long S.H.C.S.		0	EA
57	29405-6	1	Tabber Cut-Off Assembly		0	EA
58	50757	6	Spring Steel Round Shim (55 x 68 x 1.0mm) (5/Pk)		0	PK
59	50710	6	Spring Steel Round Shim (55 x 68 x 0.5mm) (5/Pk)		0	EA

29405-6 - TABBER CUT-OFF ASSEMBLY

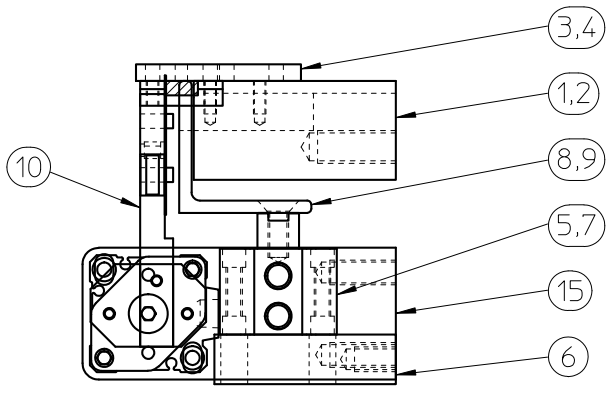
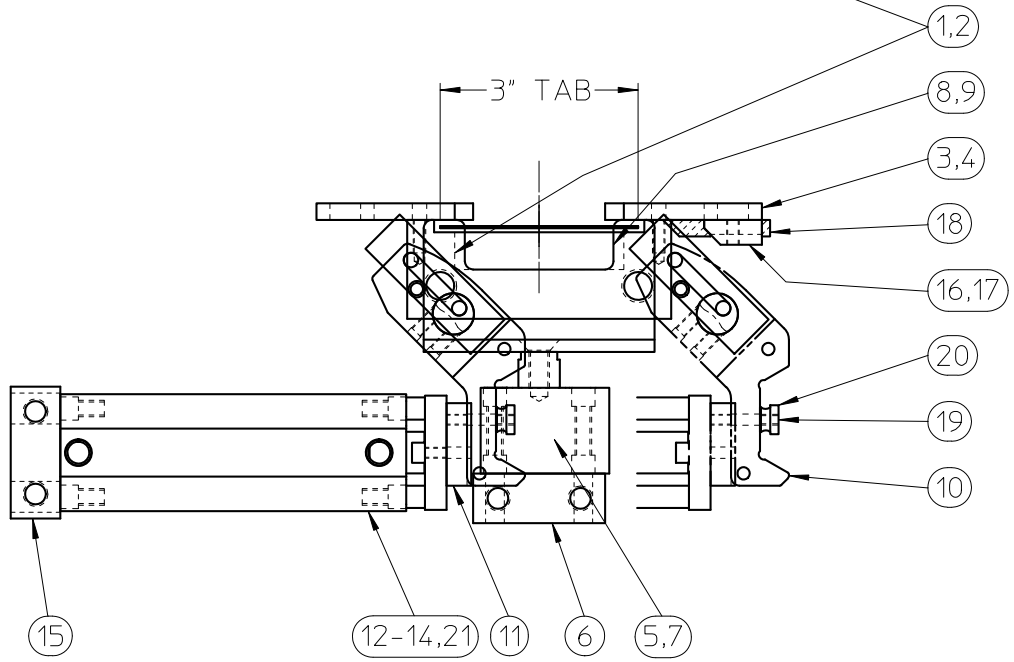
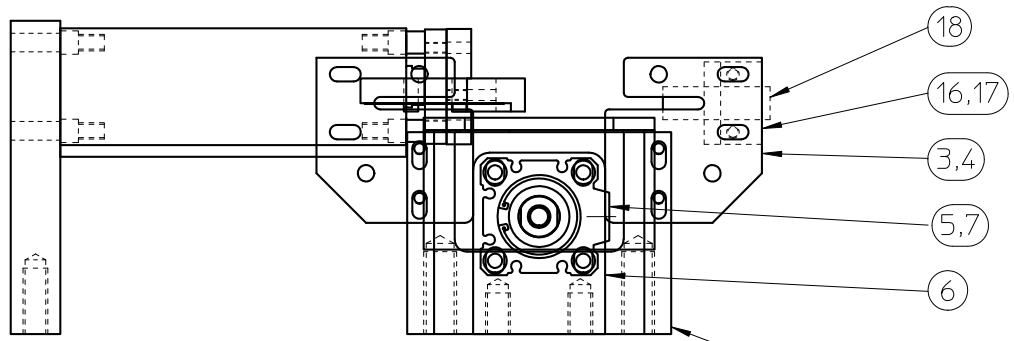

# Documentation Report

Assembly	Description	Revision	Drawings		
29405-6	Tabber Cut-Off Assembly	0	0		
Item	Part Number	Qty Per	Description	Rev	UoM
1	29406-4P	1	Tab Guide Chute	0	EA
2	1365S-1.5	2	1/2"-13 UNC x 1 1/2" Long S.H.C.S.	0	EA
3	29407-6P	2	Chute Cover	0	EA
4	1683B-5	4	10-32 UNF x 1/2" Long B.H.C.S.	0	EA
5	47221-10	1	32mm Bore x 10mm Stroke Air Cylinder	0	EA
6	29409B	1	Clamp Cylinder Mount	0	EA
7	1412B-1.5	8	1/4"-20 UNC x 1 1/2" Long B.H.C.S.	0	EA
8	29410P-1	1	Tab Clamp Angle	0	EA
9	1486F-.5	1	5/16"-24 UNF x 1/2" Long F.H.C.S.	0	EA
10	1923-5A-TAB	1	Tabber Razor Holder Ass'y, Eccentric Blade Lock	0	EA
11	29411B	1	Razor Holder Mount	0	EA
12	29412-100	1	Guided Air Cylinder w/Magnet	0	EA
13	15062	2	Cylinder inductive magnetic position sensor MSCQ	0	EA
14	16058-5	2	Picofast connector, straight, 3 wire	0	EA
15	29413B	1	Cut-Off Cylinder Mount	0	EA
16	29414B	1	Wick Holder	0	EA
17	1683B-.625	2	10-32 UNF x 5/8" Long B.H.C.S.	0	EA
18	18478	1	White Wool Felt per inch	0	IN
19	30615	1	8-32 x 1" Self-Locking Set Screw	0	EA
20	30490	1	8-32 Thumb Nut	0	EA
21	3232	1	Push-lock fitting flow control Exhaust.	0	EA

# 38073-1 - TABBER VACUUM ROLL ASSEMBLY

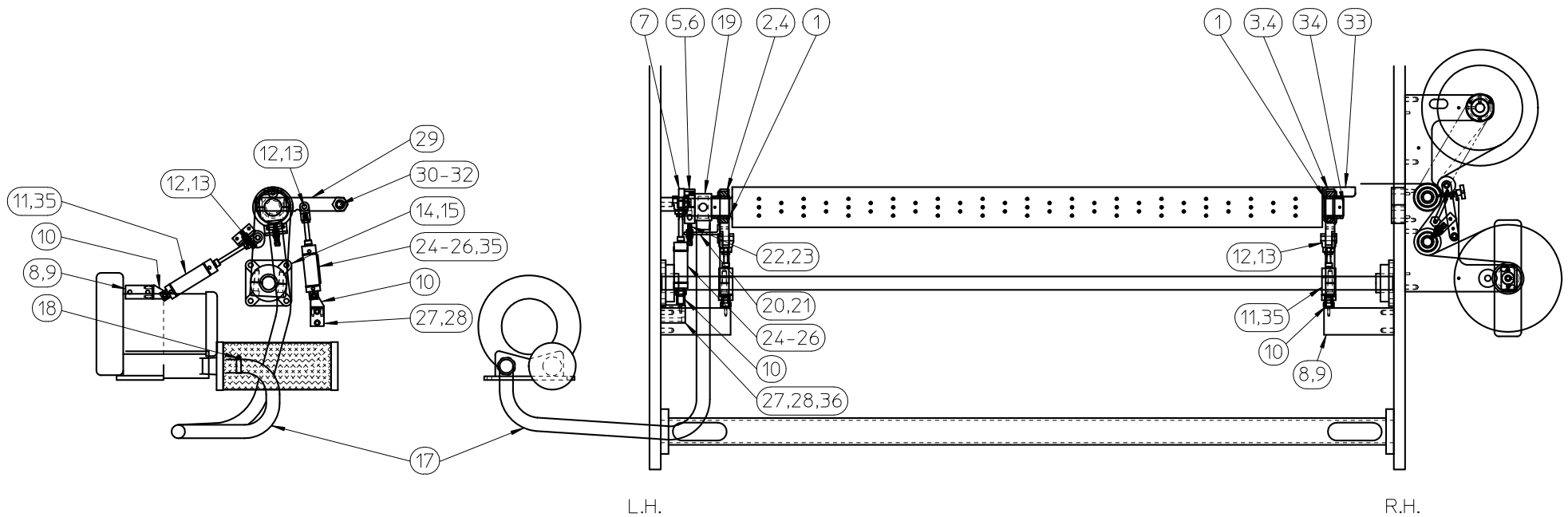
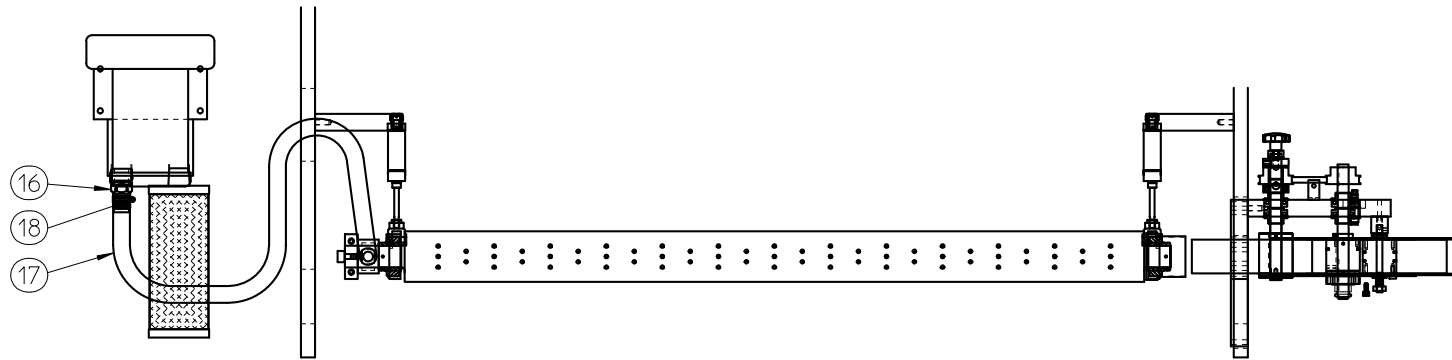

THIS DOCUMENT CONTAINS INFORMATION THAT IS PROPRIETARY AND CONFIDENTIAL TO CATBRIDGE MACHINERY LLC AND INTELLECTUAL PROPERTY OWNED BY CATBRIDGE MACHINERY LLC. NO PORTION OF THIS DOCUMENT MAY BE REPRODUCED, PUBLISHED OR DISCLOSED TO OTHERS WITHOUT WRITTEN AUTHORIZATION OF CATBRIDGE MACHINERY LLC.

# Documentation Report

Assembly	Description	Revision	Drawings		
38073-1	Tabber Vacuum Roll Assembly	0	0		
Item	Part Number	Qty Per	Description	Rev	UoM
1	1336	2	Ball Bearing	0	EA
2	29382B-L	1	Vacuum Roll L.H. Arm	0	EA
3	29382B-R	1	Vacuum Roll R.H. Arm	0	EA
4	1365S-1.75	5	1/2"-13 UNC x 1 3/4" Long S.H.C.S.	0	EA
5	1409S-1	2	5/16"-18 UNC x 1" Long S.H.C.S.	0	EA
6	29383AN	1	Stop Cam	0	EA
7	4701	1	Cam Follower	0	EA
8	29384B	2	Vacuum Roll Cylinder Bracket	0	EA
9	1365S-1.5	8	1/2"-13 UNC x 1 1/2" Long S.H.C.S.	0	EA
10	24317-1.5	3	Cylinder Mount	0	EA
11	57902	2	Air Cylinder 3 Position	0	EA
12	1376	3	Rod Clevis 7/16"-20	0	EA
13	14715	3	1/2" Dia Clevis Pin	0	EA
14	23171	2	Four Bolt Flange Bearing	0	EA
15	1365S-2.25	8	1/2"-13 UNC x 2 1/4" Long S.H.C.S.	0	EA
16	14624	1	1 1/2" Pipe Adapter x 1 1/2" Hose	0	EA
17	14625	5	Vacuum Hose 1 1/2" ID (Per Ft.)	0	FT
18	14627	2	1 1/4" - 2" Hose Clamp	0	EA
19	29387	1	Swivel Elbow (UHMW)	0	EA
20	29388B	1	Proximity Switch & Vacuum Hose Bracket	0	EA
21	1412S-.625	8	1/4"-20 UNC x 5/8" Long S.H.C.S.	0	EA
22	29171	1	Proximity Sensor NO/NC (USE P/N 74361 FOR ALUM TARGET)	0	EA
23	17503-5	1	Eurofast Connector, M12 Straight, Female, 4 Wire. 5M	0	EA
24	13004M-2A	1	Air Cylinder w/ Magnet	0	EA
25	15062	1	Cylinder inductive magnetic position sensor MSCQ	0	EA
26	16058-5	1	Picofast connector, straight, 3 wire	0	EA
27	29389B	1	Lock Arm Cylinder Bracket	0	EA
28	1354S-3.25	2	3/8"-16 UNC x 3 1/4" Long S.H.C.S.	0	EA
29	29390B-1	1	Lock Arm (3-Pos.)	0	EA
30	6654-.5	1	1" O.D. x 3/4" I.D. x 1/2" Long Bronze Bushing	0	EA
31	14711B-1	1	Clamp Roll Arm Mount	0	EA
32	14952	1	3/4" I.D 1Pc Shaft Collar	0	EA
33	34011-1P	1	Vacuum Roll Arm Guard	0	EA
34	36184	1	Pipe Plug Hex Brass	0	EA
35	3232	6	Push-lock fitting flow control Exhaust.	0	EA
36	60512	1	Spacer, 3/4" ID x 3/8 LG.	0	EA

# 50230A - TABBER CLAMP ASSEMBLY

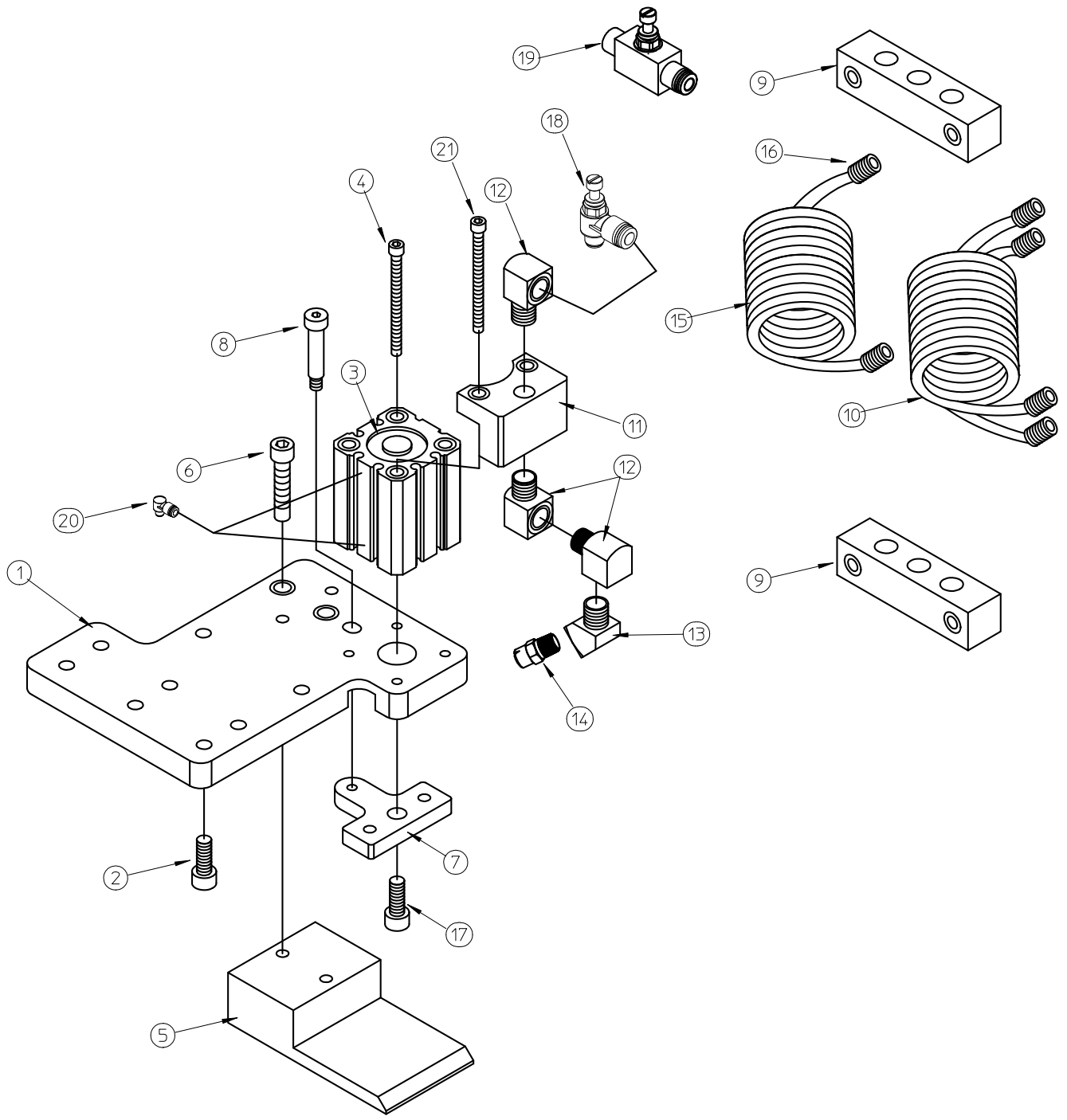

THIS DOCUMENT CONTAINS INFORMATION THAT IS PROPRIETARY AND CONFIDENTIAL TO CATBRIDGE MACHINERY LLC. AND INTELLECTUAL PROPERTY OWNED BY CATBRIDGE MACHINERY LLC. NO PORTION OF THIS DOCUMENT MAY BE REPRODUCED, PUBLISHED OR DISCLOSED TO OTHERS WITHOUT WRITTEN AUTHORIZATION OF CATBRIDGE MACHINERY LLC.

# Documentation Report

Assembly	Description	Revision	Drawings		
50230AZZ	Tabber Clamp Assembly	0	0		
Item	Part Number	Qty Per	Description	Rev	UoM
1	29397P-R	1	RH Gripper Mounting Plate	0	EA
2	3067-16	6	M6 x 16mm Long S.H.C.S.	0	EA
3	29399-25	1	Air Cylinder	0	EA
4	1683S-2	2	10-32 UNF x 2" Long S.H.C.S.	0	EA
5	29401P-1	1	Gripper Jaw	0	EA
6	29400S-.625	2	1/4"-28 UNF x 5/8" Long S.H.C.S.	0	EA
7	33982-2P	1	Tape Gripper	0	EA
8	17873-1.00	1	1/4" Dia. x 1" x #10-32 Shoulder Bolt	0	EA
9	36379-1	2	Tabber 3-Port Junction Block (1/8 NPT)	0	EA
10	14780	1	Coil Air Hose (Dual) Red Hoses	0	EA
11	48569	1	Air Blast Manifold	0	EA
12	15965-McM	3	Elbow, Street	0	EA
13	27599	1	45 Deg Elbow Fitting 1/8 NPT	0	EA
14	48882	1	Fan Nozzle 1/8 NPT 120°	0	EA
15	48883	1	Retracting Red Air Hose (Self Assemble)	0	EA
16	48884	2	Air Hose Fitting (Easy-Install)	0	EA
17	28549-.375	1	1/4-28 x 3/8 Lg. Button Hd Cap Screw	0	EA
18	3232	1	Push-lock fitting flow control Exhaust.	0	EA
19	34028-1/4	1	Push-lock fitting flow control	0	EA
20	12410	2	Push-lock fitting	0	EA
21	1683S-2.5	2	10-32 UNF x 2 1/2" Long S.H.C.S.	0	EA

# 38071-REV - TABBER REVERSE MOUNTING ASSEMBLY

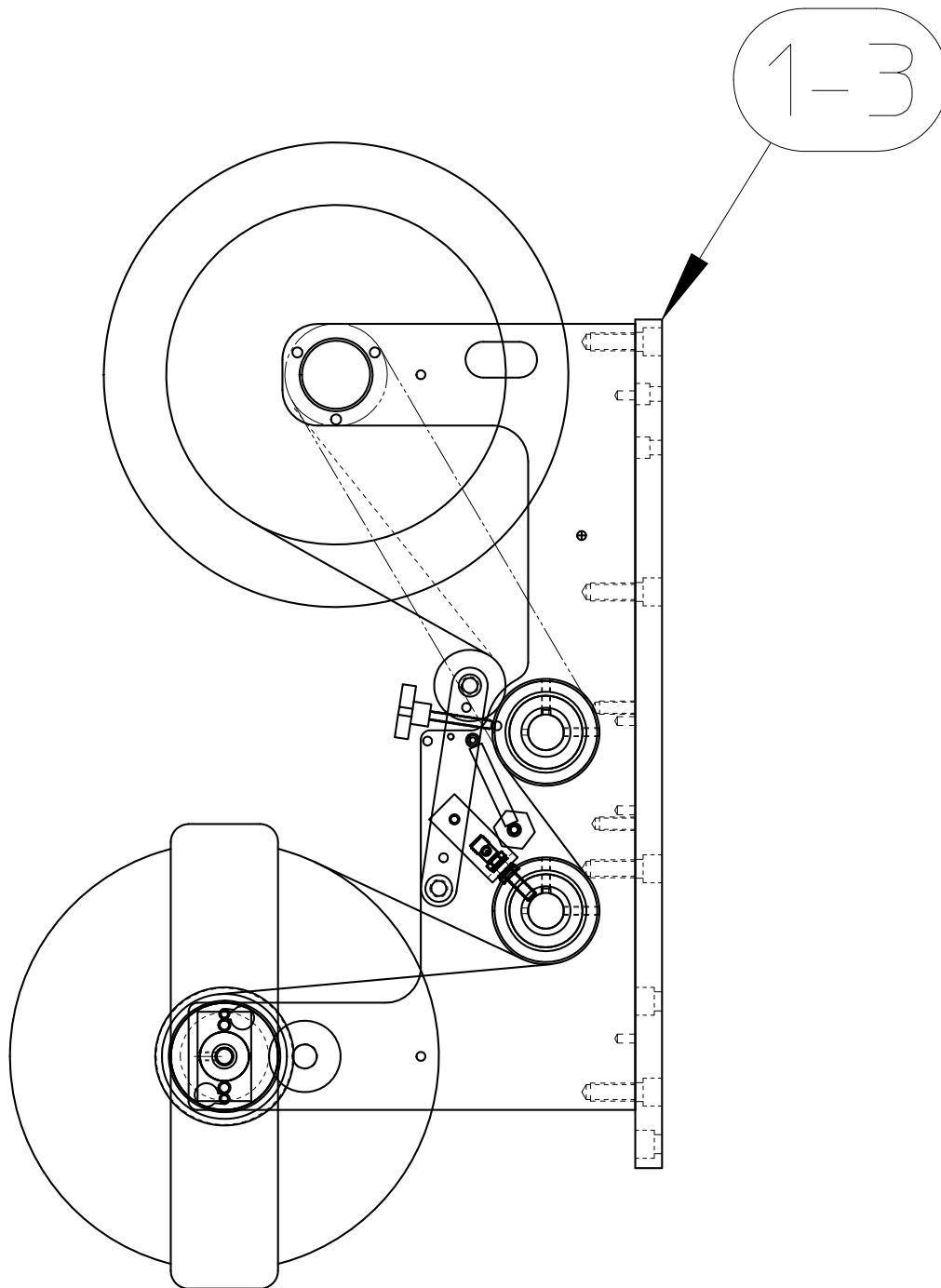

THIS DOCUMENT CONTAINS INFORMATION THAT IS PROPRIETARY AND CONFIDENTIAL TO CATBRIDGE MACHINERY LLC, AND INTELLECTUAL PROPERTY OWNED BY CATBRIDGE MACHINERY LLC. NO PORTION OF THIS DOCUMENT MAY BE REPRODUCED, PUBLISHED OR DISCLOSED TO OTHERS WITHOUT WRITTEN AUTHORIZATION OF CATBRIDGE MACHINERY LLC.

# Documentation Report

Assembly	Description	Revision	Drawings
38071-REV	Tabber Reverse Mounting Assembly (RH)	0	0

Item	Part Number	Qty Per	Description	Rev	UoM
1	73161	1	Tabber Reverse Mounting Plate (R.H.)	0	EA
2	1354S-1	2	3/8"-16 UNC x 1" Long S.H.C.S.	0	EA
3	1365S-.75	2	1/2"-13 UNC x 3/4" Long S.H.C.S.	0	EA

50229-92-5 - TABBER LINEAR ACTUATOR  
(SERVO) ASSEMBLY - LH OR RH

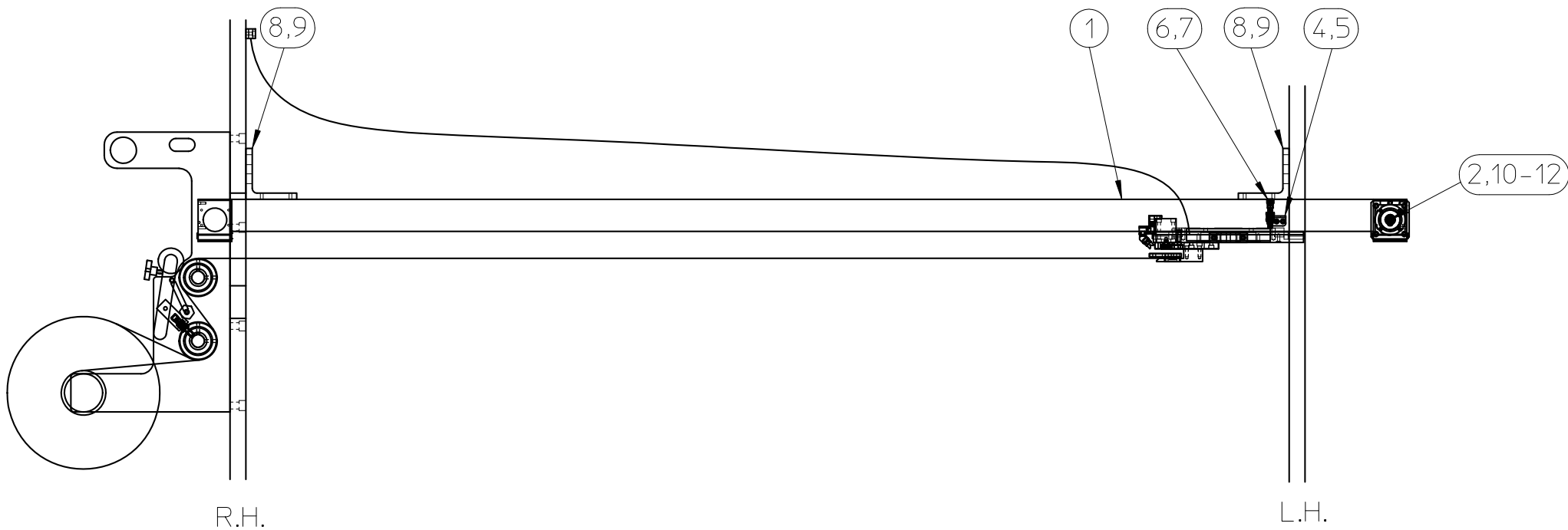

THIS DOCUMENT CONTAINS INFORMATION THAT IS PROPRIETARY AND CONFIDENTIAL TO CATBRIDGE MACHINERY LLC AND INTELLECTUAL PROPERTY OWNED BY CATBRIDGE MACHINERY LLC. NO PORTION OF THIS DOCUMENT MAY BE REPRODUCED, PUBLISHED OR DISCLOSED TO OTHERS WITHOUT WRITTEN AUTHORIZATION OF CATBRIDGE MACHINERY LLC.

# Documentation Report

Assembly	Description	Revision	Drawings
50229-92-5	Tabber Linear Actuator (Servo) Assembly - LH or RH	0	0

Item	Part Number	Qty Per	Description	Rev	UoM
1	63971-2254	1	Belt Drive Actuator 80mm x 2254mm Stroke	0	EA
2	63971-AK	1	Axial Kit	0	EA
3	64046-1	1	Spacer, Actuator	0	EA
4	15844N	8	M5 Slot Nut	0	EA
5	17035-18	8	M5x0.8 x 18mm Lg Socket Hd Cap Screw (100/Pk)	0	EA
6	29165	2	Cylinder inductive magnetic position sensor, NO	0	EA
7	16058-5	2	Picofast connector, straight, 3 wire	0	EA
8	29395B-2	2	Actuator Mtg. Angle	0	EA
9	1354S-1.25	8	3/8"-16 UNC x 1 1/4" Long S.H.C.S.	0	EA
10	58356-49-14	1	Servo Motor VPL, 4900 base rpm, 14 in lb cont. torque, 0.67 kW, no brake	0	EA
11	58206-14-10	1	Servo Motor Single Cable. Power, Feedback, Brake, #14AWG, 10M	0	EA
12	57812	1	Reducer, Servo Planetary 10:1	0	EA

# 71360 - GUARD ASSEMBLY

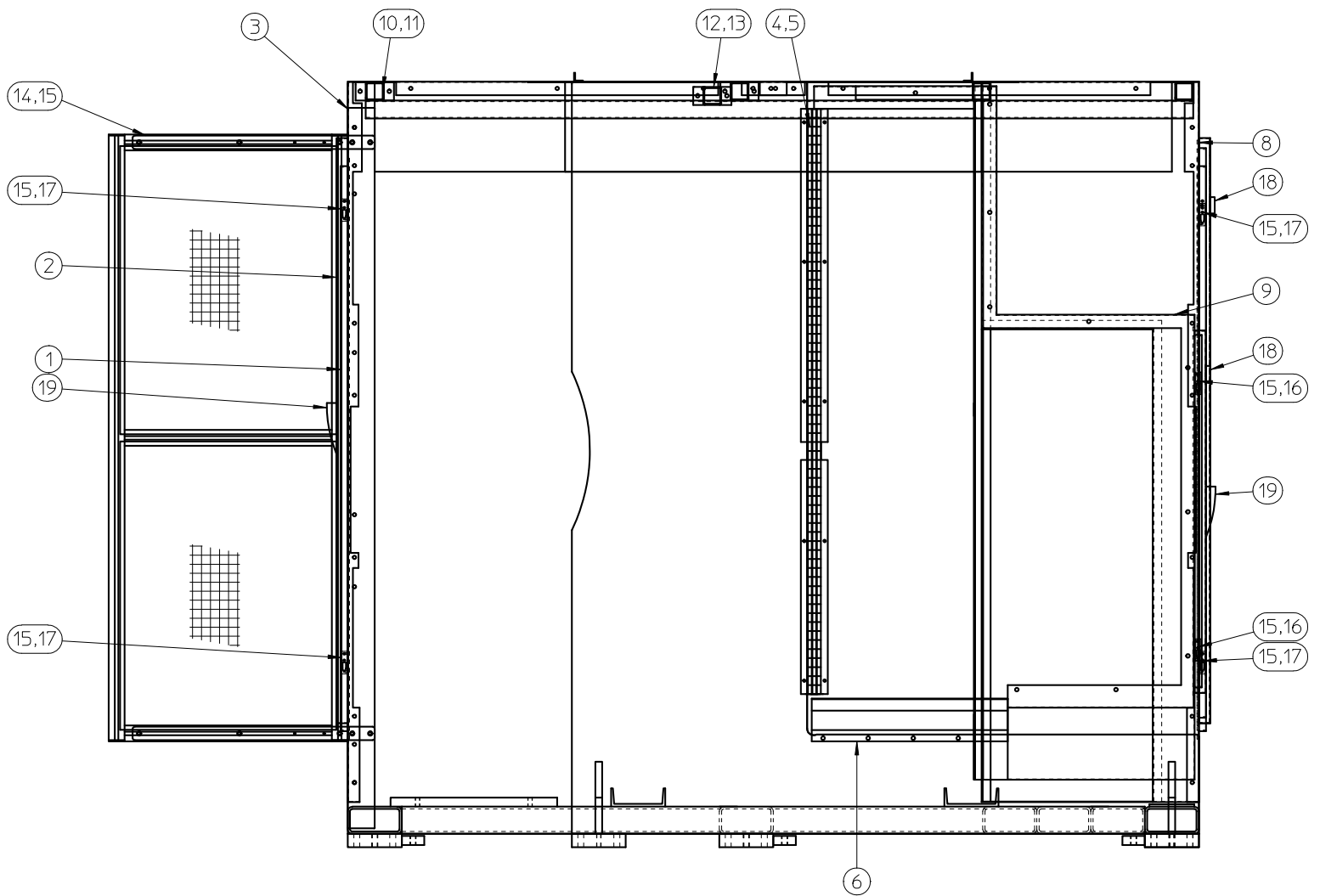

THIS DOCUMENT CONTAINS INFORMATION THAT IS PROPRIETARY AND CONFIDENTIAL TO CATBRIDGE MACHINERY LLC. AND INTELLECTUAL PROPERTY OWNED BY CATBRIDGE MACHINERY LLC. NO PORTION OF THIS DOCUMENT MAY BE REPRODUCED, PUBLISHED OR DISCLOSED TO OTHERS WITHOUT WRITTEN AUTHORIZATION OF CATBRIDGE MACHINERY LLC.

# Documentation Report

	Assembly	Description	Revision	Drawings	
	71360	Guard Assembly	0	0	
Item	Part Number	Qty Per	Description	Rev	UoM
1	25221-49	1	Transmission Front Guard	0	EA
2	55558	1	Guard Door	0	EA
3	55567	1	Guard Backing Plate	0	EA
4	64403-14	2	Hinged Guard	0	EA
5	1412S-1	20	1/4"-20 UNC x 1" Long S.H.C.S.	0	EA
6	64407-6	1	Lower Frame Cover	0	EA
7	48400-22	1	L.H. Top Guard	0	EA
8	48402-17	1	Rear Guard, L.H.	0	EA
9	48405-26	1	L.H. Moving Guard	0	EA
10	1412B-.375	6	1/4"-20 UNC x 3/8" Long B.H.C.S.	0	EA
11	48401-18	1	Guard Top Support	0	EA
12	16375-23	1	Transmission Guard Support	0	EA
13	1354S-1.75	2	3/8"-16 UNC x 1 3/4" Long S.H.C.S.	0	EA
14	1409B-.75	20	5/16"-18 UNC x 3/4" Long B.H.C.S.	0	EA
15	53971	1	Front Partition Guard Assembly	0	EA
16	16864R	2	R.H. Lift-Off Hinge	0	EA
17	18161	4	L.H. Lift-Off Hinge	0	EA
18	20340	6	Door Lock - Hex Key	0	EA
19	3884	3	Strap Handle	0	EA
20	1409S-.75	4	5/16"-18 UNC x 3/4" Long S.H.C.S.	0	EA
21	71037-24A	2	24" Linear Light & Cables	0	EA

# 71361 - STATIC BAR MOUNTING ASSEMBLY

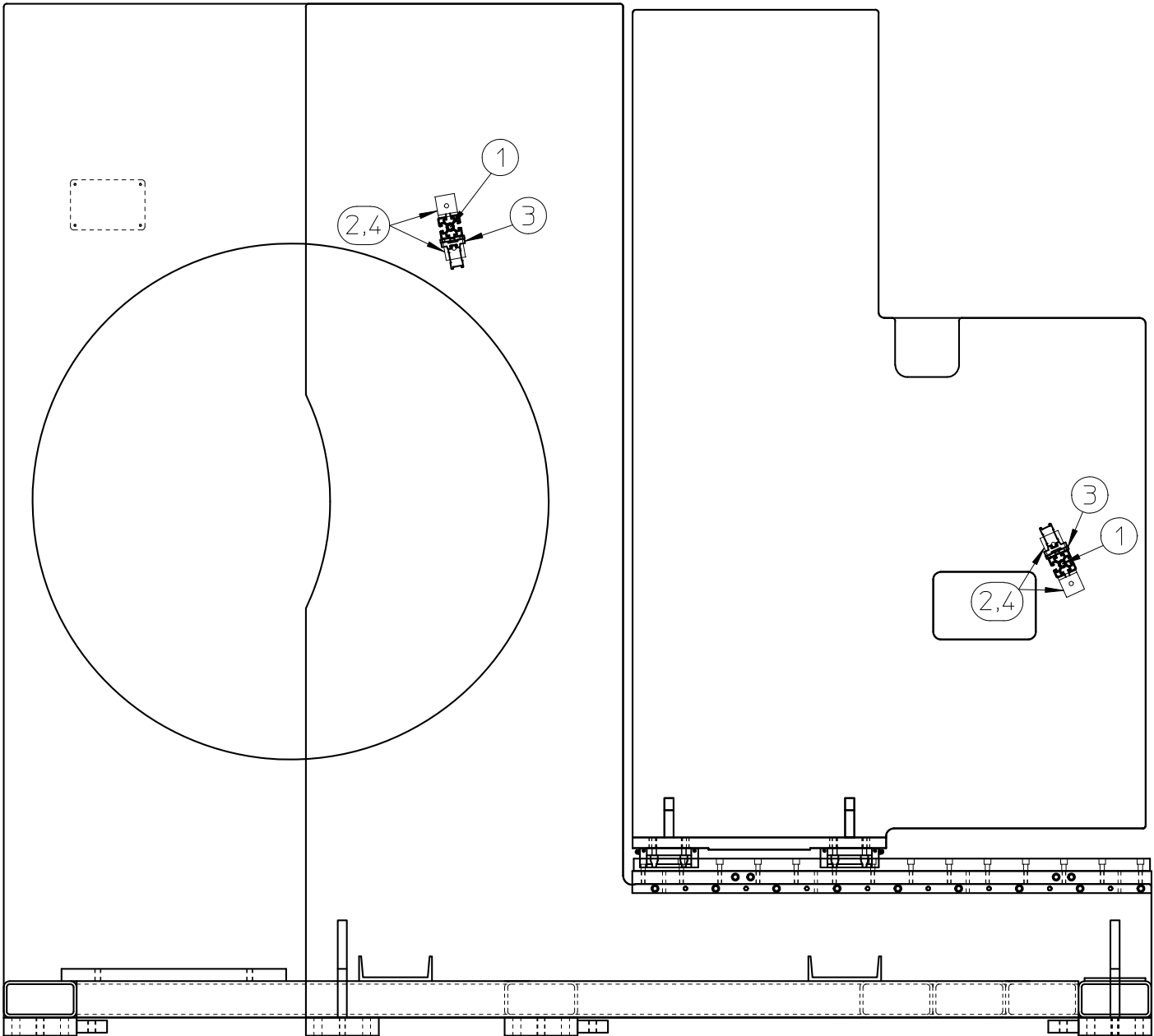

THIS DOCUMENT CONTAINS INFORMATION THAT IS PROPRIETARY AND CONFIDENTIAL TO CATBRIDGE MACHINERY LLC, AND INTELLECTUAL PROPERTY OWNED BY CATBRIDGE MACHINERY LLC. NO PORTION OF THIS DOCUMENT MAY BE REPRODUCED, PUBLISHED OR DISCLOSED TO OTHERS WITHOUT WRITTEN AUTHORIZATION OF CATBRIDGE MACHINERY LLC.

# Documentation Report

Assembly	Description	Revision	Drawings
71361	Static Bar Mounting Assembly	0	0

Item	Part Number	Qty Per	Description	Rev	UoM
1	8029-91.875	2	Bosch 45mm Strut	0	EA
2	39317	8	Angle Bracket 90° for 45mm Framing	0	EA
3	20330-2	6	Static Bar Mount	0	EA
4	1409S-.75	8	5/16"-18 UNC x 3/4" Long S.H.C.S.	0	EA

# 51871-92R1 - REWIND NIP GUARD ASSEMBLY

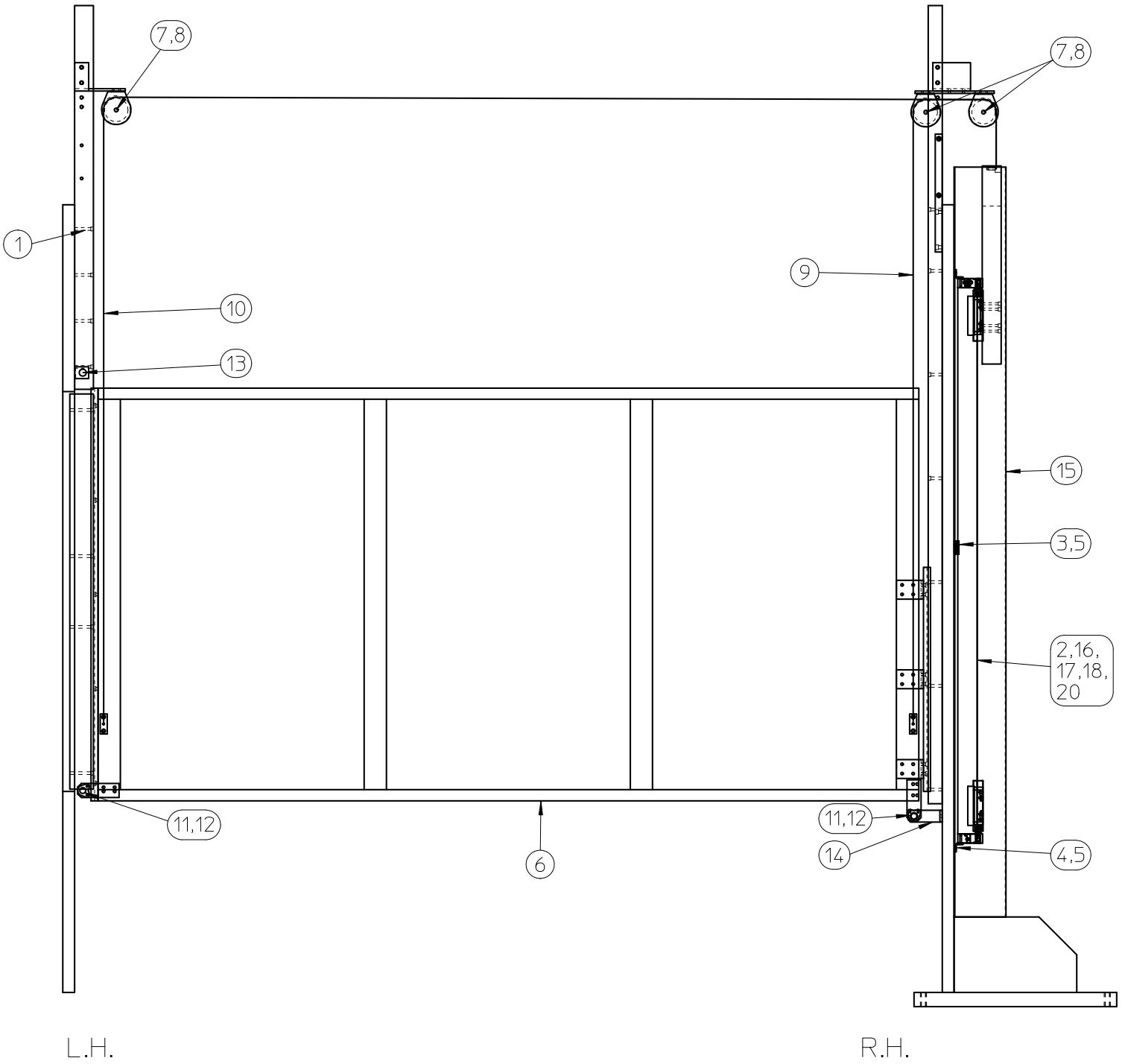

L.H.

R.H.

THIS DOCUMENT CONTAINS INFORMATION THAT IS PROPRIETARY AND CONFIDENTIAL TO CATBRIDGE MACHINERY LLC. AND INTELLECTUAL PROPERTY OWNED BY CATBRIDGE MACHINERY LLC. NO PORTION OF THIS DOCUMENT MAY BE REPRODUCED, PUBLISHED OR DISCLOSED TO OTHERS WITHOUT WRITTEN AUTHORIZATION OF CATBRIDGE MACHINERY LLC.

# Documentation Report

Assembly	Description	Revision	Drawings
51871-92R1	Rewind Nip Guard Assembly	0	0

Item	Part Number	Qty Per	Description	Rev	UoM
1	51924A-32R1	1	Rewind Nip Guard Mounting Kit (324-32)	0	EA
2	25076-1125	1	Rodless Cylinder 25mm Bore x 1125mm Stroke	0	EA
3	25077	1	Cylinder Center Mount	0	EA
4	25078	1	Cylinder Foot Support	0	EA
5	1683S-.5	4	10-32 UNF x 1/2" Long S.H.C.S.	0	EA
6	51872-92R1	1	Rewind Nip Guard	0	EA
7	49074	4	Wire Rope Pulley	0	EA
8	1683S-.375	16	10-32 UNF x 3/8" Long S.H.C.S.	0	EA
9	49070-82	1	Wire Rope Lanyard	0	EA
10	49070-167	1	Wire Rope Lanyard	0	EA
11	41676	2	Safety Prox, 18mm Stainless	0	EA
12	41677	2	8-Pin M12 Cordset x 10M Long Female	0	EA
13	22903B	1	Photo Eye/Prox Bracket	0	EA
14	14993B	1	Photo Eye Bracket	0	EA
15	49118-3	1	Cylinder Cover	0	EA
16	54152	2	Adapter 1/8 NPT Female to G1/8 BSPP	0	EA
17	36620-.125	2	Coupling - 1/8 NPT to 1/8 NPT	0	EA
18	37271-2	2	1/8 NPT Brass Pipe Nipple - 2" Length	0	EA
19	59269	2	Self Adjusting Shock Absorber	0	EA
20	59270	2	Reducing Sleeve, Square	0	EA

51924A-32R1 - REWIND NIP GUARD  
MOUNTING KIT (334MC-12)

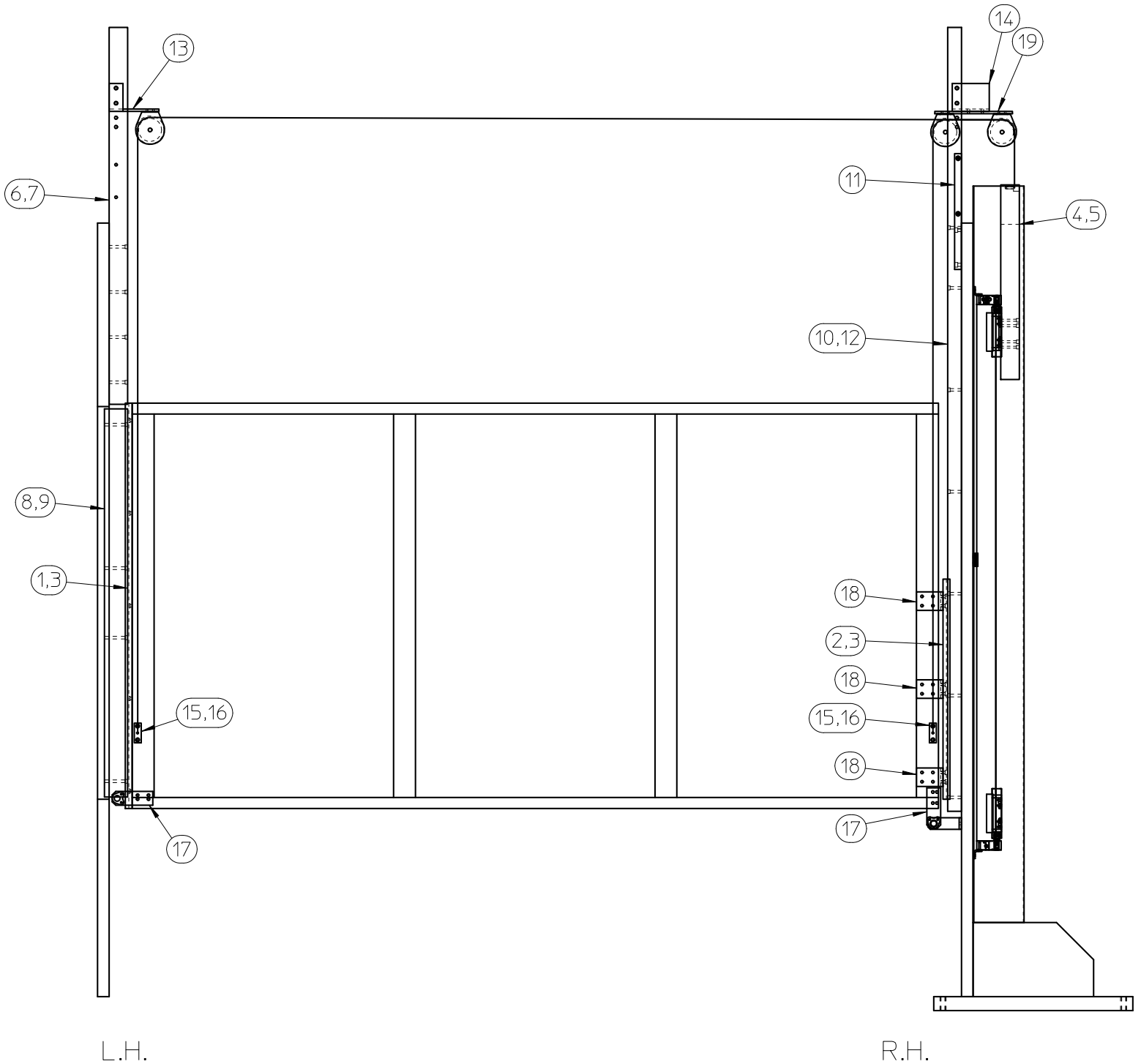

THIS DOCUMENT CONTAINS INFORMATION THAT IS PROPRIETARY AND CONFIDENTIAL TO CATBRIDGE MACHINERY LLC. AND INTELLECTUAL PROPERTY OWNED BY CATBRIDGE MACHINERY LLC. NO PORTION OF THIS DOCUMENT MAY BE REPRODUCED, PUBLISHED OR DISCLOSED TO OTHERS WITHOUT WRITTEN AUTHORIZATION OF CATBRIDGE MACHINERY LLC.

# Documentation Report

Assembly		Description		Revision	Drawings
51924A-32R1		Rewind Nip Guard Mounting Kit (324-32)		0	0
Item	Part Number	Qty Per	Description	Rev	UoM
1	49106-1	1	Guide Bearing	0	EA
2	53830-1	1	Guide Bearing Short	0	EA
3	1412B-5	11	1/4"-20 UNC x 1/2" Long B.H.C.S.	0	EA
4	49087	1	Guard Counterweight	0	EA
5	17035-50	8	M5 x 50 mm Long S.H.C.S.	0	EA
6	49077N-1	1	L.H. Upper Guide Bar	0	EA
7	1412S-2.25	4	1/4"-20 UNC x 2 1/4" Long S.H.C.S.	0	EA
8	49078N-2	1	L.H. Lower Guide Bar	0	EA
9	1412S-2.75	4	1/4"-20 UNC x 2 3/4" Long S.H.C.S.	0	EA
10	49079N	1	R.H. Guide Bar	0	EA
11	51897-1	1	R.H. Guide Bar Bracket	0	EA
12	1412S-1.75	7	1/4"-20 UNC x 1 3/4" Long S.H.C.S.	0	EA
13	49084-3	1	L.H. Pulley Bracket	0	EA
14	49085-3	1	R.H. Pulley Bracket	0	EA
15	49086	2	Wire Rope Mount	0	EA
16	1412S-1.5	4	1/4"-20 UNC x 1 1/2" Long S.H.C.S.	0	EA
17	49117-2	2	Switch Target Bracket	0	EA
18	53829	3	Guard Mounting Bracket	0	EA
19	53957-1	1	R.H. Pulley Mount	0	EA

# 74545 - REWIND SHAFT END SUPPORT ASSEMBLY

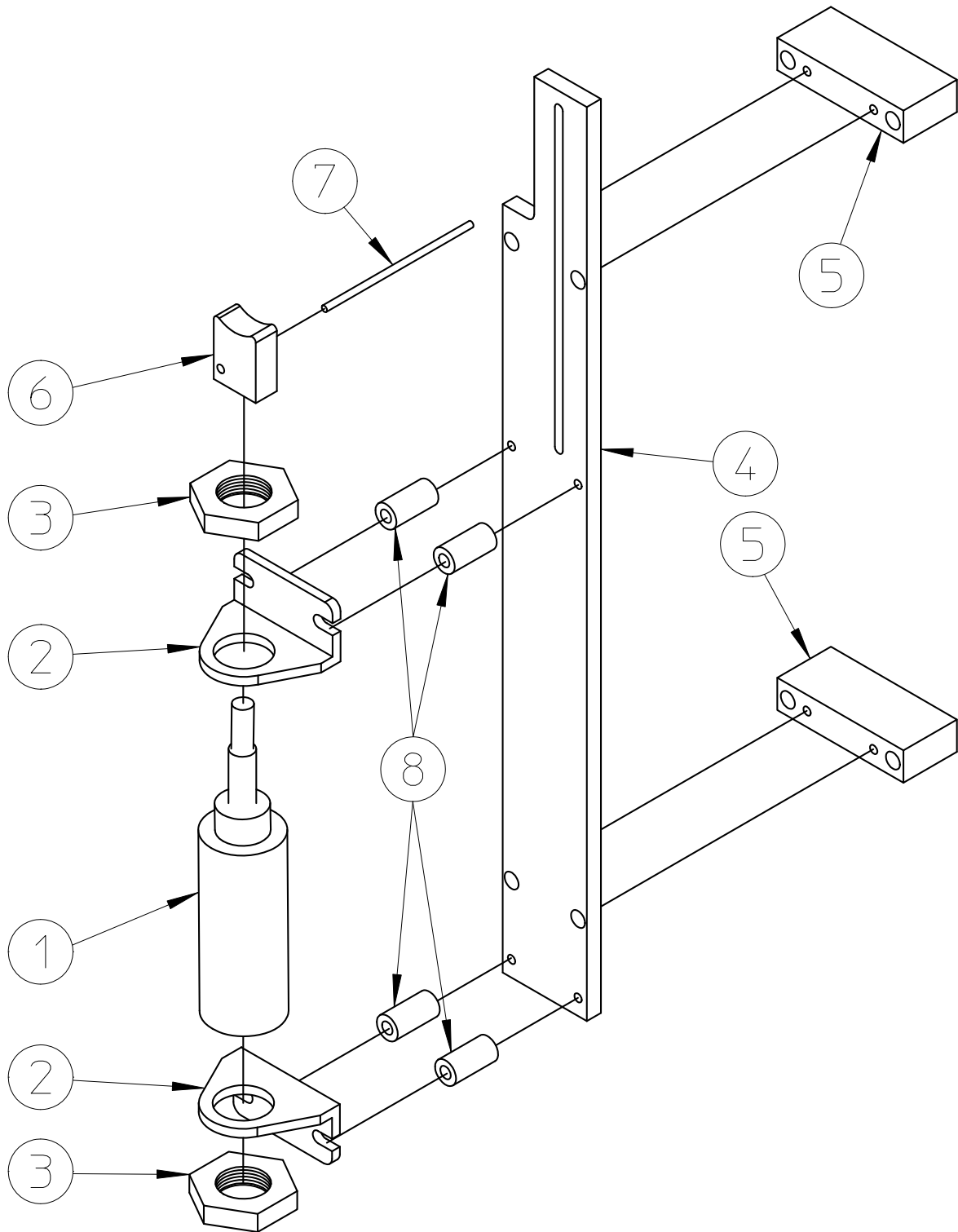

THIS DOCUMENT CONTAINS INFORMATION THAT IS PROPRIETARY AND CONFIDENTIAL TO CATBRIDGE MACHINERY LLC. AND INTELLECTUAL PROPERTY OWNED BY CATBRIDGE MACHINERY LLC. NO PORTION OF THIS DOCUMENT MAY BE REPRODUCED, PUBLISHED OR DISCLOSED TO OTHERS WITHOUT WRITTEN AUTHORIZATION OF CATBRIDGE MACHINERY LLC.

# Documentation Report

Assembly	Description	Revision	Drawings
74545	Rewind Shaft End Support Assembly	0	0

Item	Part Number	Qty Per	Description	Rev	UoM
1	16304-10-1	1	2" Bore x 10" Stroke Air Cylinder	0	EA
2	22317	2	Mounting Bracket	0	EA
3	22316	2	Mounting Nut	0	EA
4	74542	1	Cylinder Mounting Plate	0	EA
5	74543	2	Cylinder Mounting Spacer	0	EA
6	74544	1	Cylinder Rod End	0	EA
7	52959	1	1/4" X 3 1/4" Spring Pin (Plain Steel)	0	EA
8	56060	4	Spacer	0	EA

71147 - ADHESIVES RESEARCH 690 UNWIND AND OVERHEAD

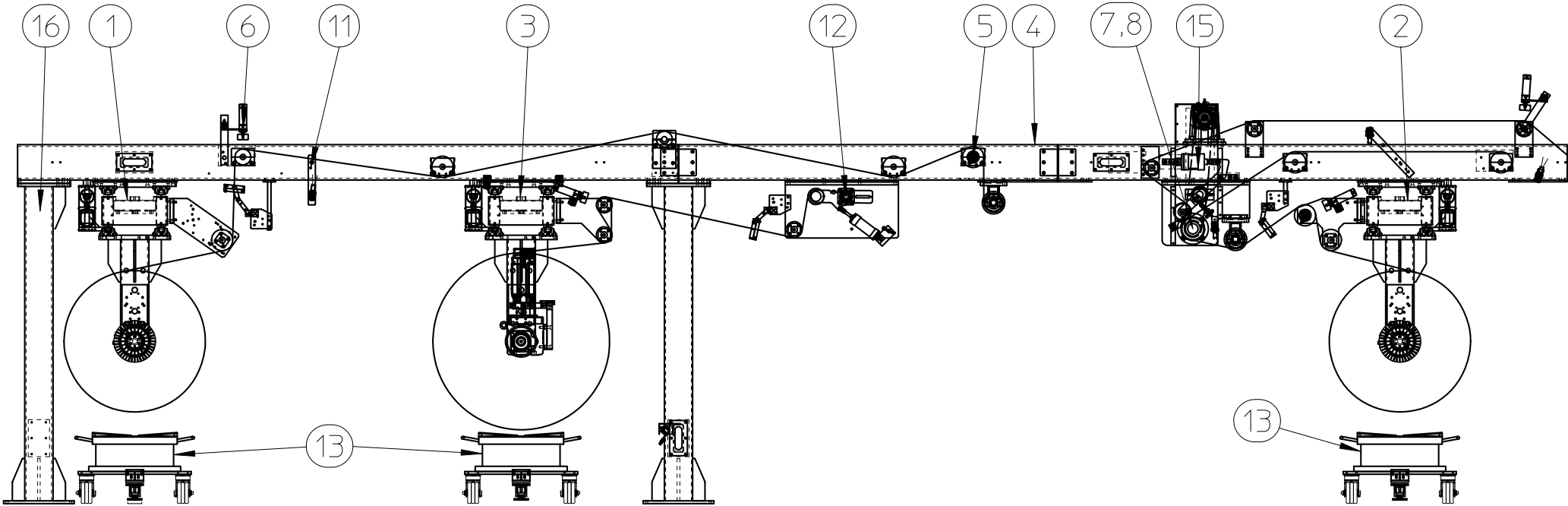

THIS DOCUMENT CONTAINS INFORMATION THAT IS PROPRIETARY AND CONFIDENTIAL TO CATBRIDGE MACHINERY LLC AND INTELLECTUAL PROPERTY OWNED BY CATBRIDGE MACHINERY LLC. NO PORTION OF THIS DOCUMENT MAY BE REPRODUCED, PUBLISHED OR DISCLOSED TO OTHERS WITHOUT WRITTEN AUTHORIZATION OF CATBRIDGE MACHINERY LLC.

# Documentation Report

Assembly	Description	Revision	Drawings
71147	Adhesives Research 690 Unwind and Overhead	0	0

Item	Part Number	Qty Per	Description	Rev	UoM
1	71314-1	1	Model 690 First Laminate Unwind	0	EA
2	71314-2	1	Model 690 Second Laminate Unwind	0	EA
3	71314M	1	Model 690 Middle Carrier Unwind	0	EA
4	71325	1	Overhead Frame Assembly	0	EA
5	71324	1	Overhead Idler Roll Assembly	0	EA
6	71326	1	Web Puck Assembly, Overhead	0	EA
7	71327	1	Pull Roll Assembly, Overhead	0	EA
8	71328	1	Transmission, Overhead Pull Roll	0	EA
9	71447	1	Wireway Assembly	0	EA
10	71456	1	Hydraulics Assembly	0	EA
11	71791	1	Static Bar Assembly	0	EA
12	71355-1	1	Overhead Dancer Assembly	0	EA
13	71918	3	Roll Lift Cart Assembly	0	EA
14	71948	1	Safety Fence Assembly	0	EA
15	71459-1	1	Laminating Roll Assembly, Overhead	0	EA
16	44709-8	1	Camera System	0	EA

# 71314-1 - MODEL 690 FIRST LAMINATE UNWIND

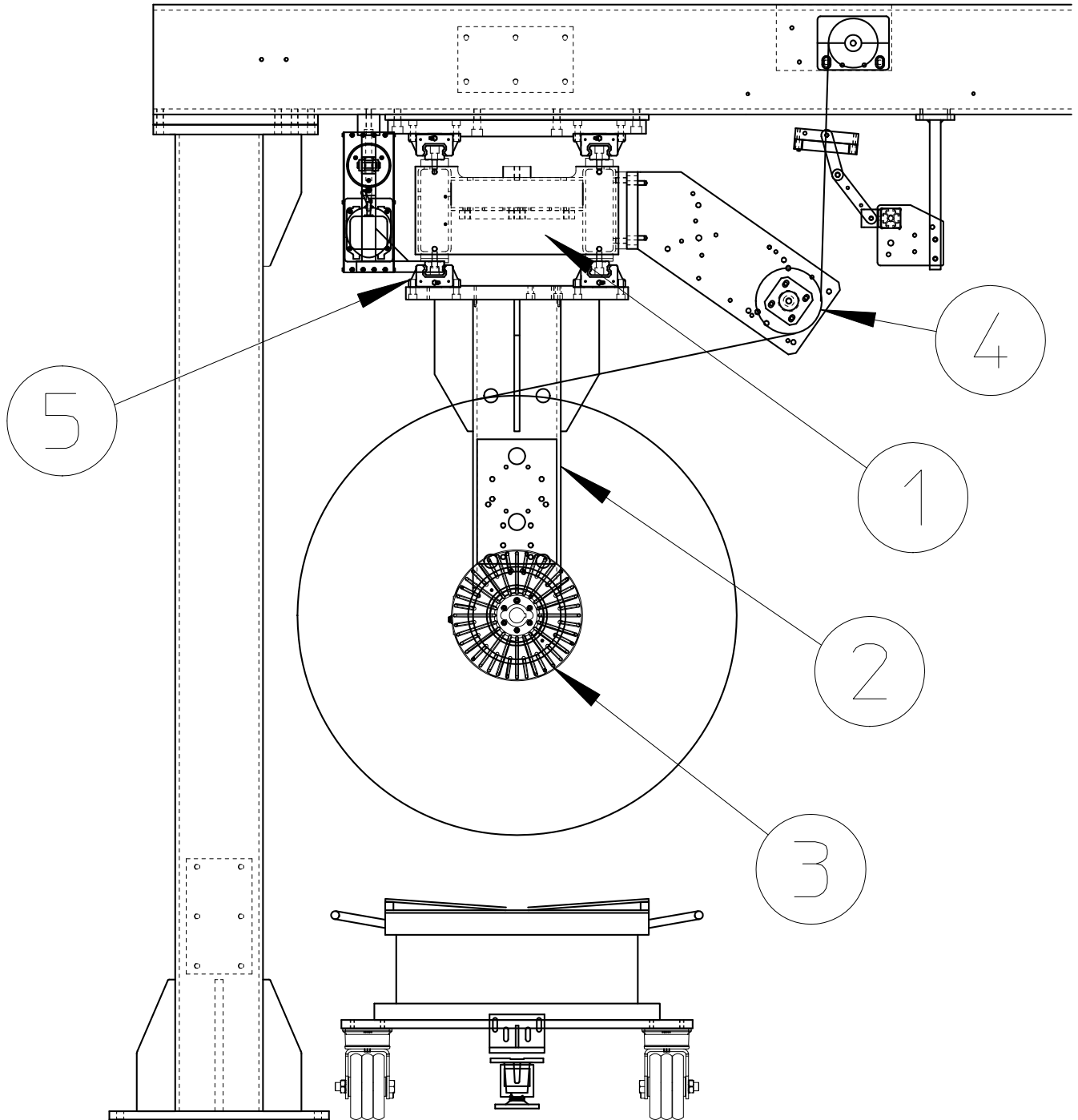

THIS DOCUMENT CONTAINS INFORMATION THAT IS PROPRIETARY AND CONFIDENTIAL TO CATBRIDGE MACHINERY LLC. AND INTELLECTUAL PROPERTY OWNED BY CATBRIDGE MACHINERY LLC. NO PORTION OF THIS DOCUMENT MAY BE REPRODUCED, PUBLISHED OR DISCLOSED TO OTHERS WITHOUT WRITTEN AUTHORIZATION OF CATBRIDGE MACHINERY LLC.

# Documentation Report

Assembly	Description	Revision	Drawings
71314-1	Model 690 First Laminate Unwind	0	0

Item	Part Number	Qty Per	Description	Rev	UoM
1	50777A	1	Pivot Beam Assembly - 62" Wide	0	EA
2	19722-9	2	50" Dia. Carriage Assembly	0	EA
3	71317	1	Spindle & Brake Shaft Assembly	0	EA
4	71318	1	Lead Out Assembly	0	EA
5	71322	1	Edge Guide Assembly	0	EA

# 50777A - PIVOT BEAM ASSEMBLY 62" WIDE

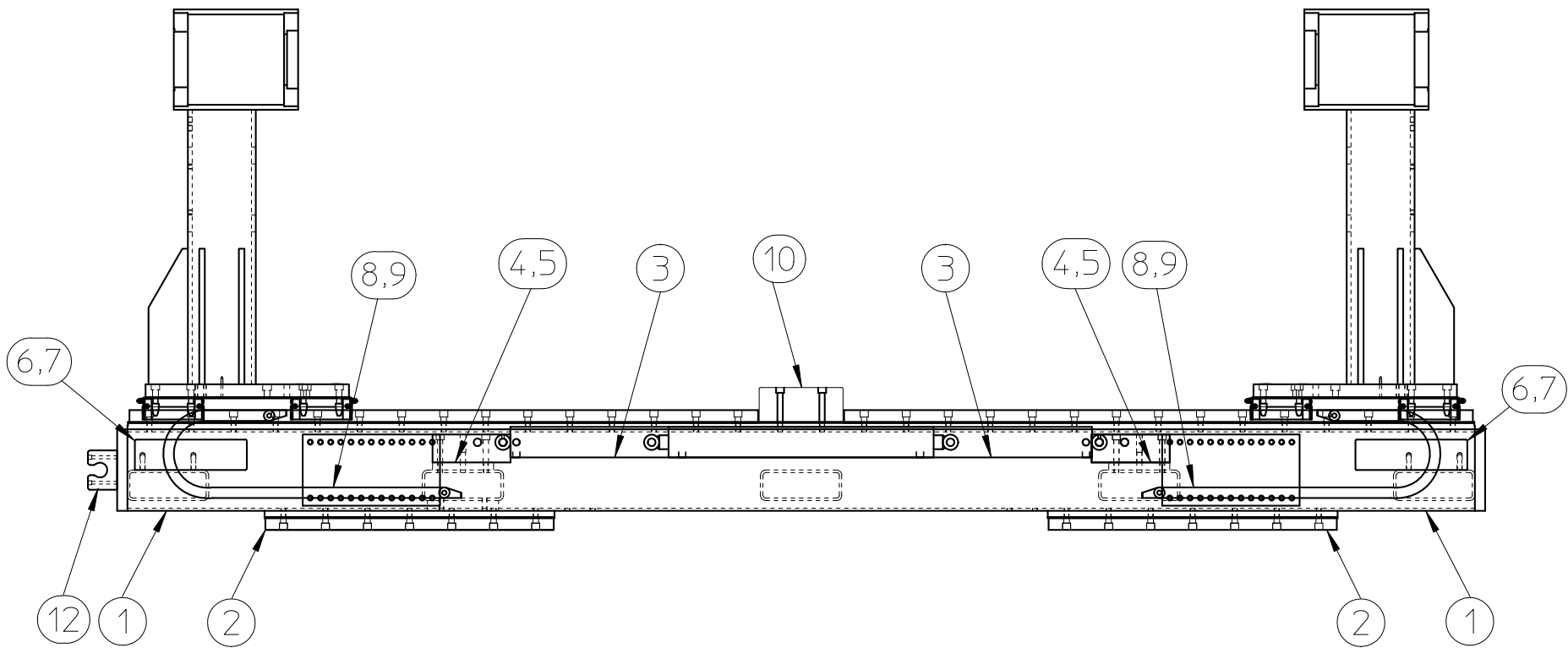

THIS DOCUMENT CONTAINS INFORMATION THAT IS PROPRIETARY AND CONFIDENTIAL TO CATBRIDGE MACHINERY LLC. AND INTELLECTUAL PROPERTY OWNED BY CATBRIDGE MACHINERY LLC. NO PORTION OF THIS DOCUMENT MAY BE REPRODUCED, PUBLISHED OR DISCLOSED TO OTHERS WITHOUT WRITTEN AUTHORIZATION OF CATBRIDGE MACHINERY LLC.

# Documentation Report

Assembly	Description	Revision	Drawings
50777AZZ	Pivot Beam Assembly - 62" Wide	0	0

Item	Part Number	Qty Per	Description	Rev	UoM
1	17788-62HOL7	1	Unwind Pivot Beam, 62" - 72"Web	0	EA
2	21403T-1570	4	45mm Linear Rail	0	EA
3	17897-36	2	Hydraulic Cylinder	0	EA
4	17898	4	Cylinder Tail End Mount	0	EA
5	16338-5-FL	2	3/4" Dia. x 5" Long Dowel Pin	0	EA
6	16159P-3.5	4	1/2" Dia. Dowel Pin x 3 1/2" Long	0	EA
7	17905	2	Carriage End Stop	0	EA
8	18516-3	2	Cable Carrier- 1.38 x 2.87 x 2.17 Bend R.	0	EA
9	18516-BRKT	2	Cable Carrier End Brackets	0	EA
10	35996B	1	Carriage Stop	0	EA
11	1365S-1.5	60	1/2"-13 UNC x 1 1/2" Long S.H.C.S.	0	EA
12	14289-BRKT	1	Pendant Station Bracket	0	EA

# 19722-9 - 50" DIA. CARRIAGE ASSEMBLY

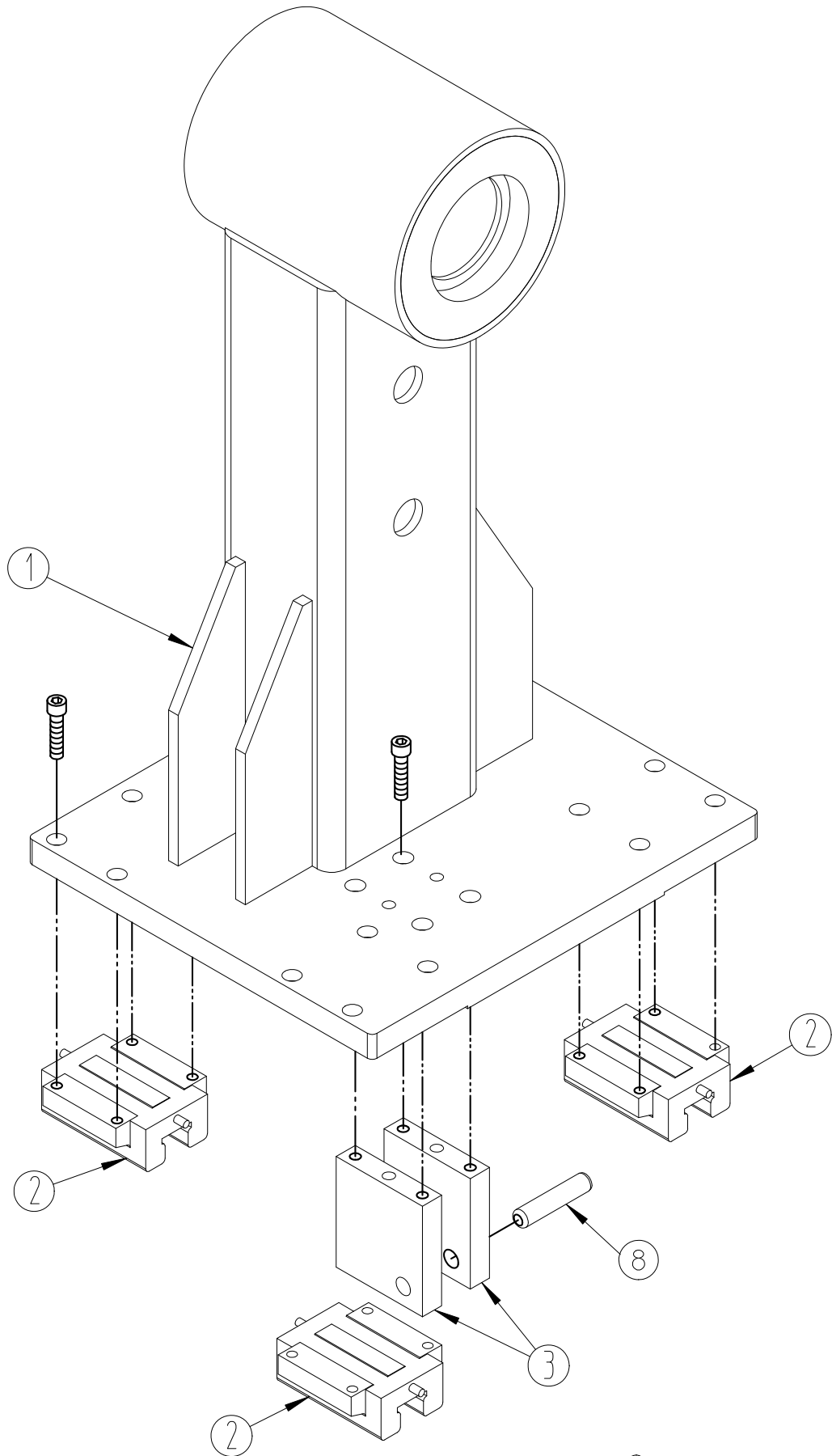

THIS DOCUMENT CONTAINS INFORMATION THAT IS PROPRIETARY AND CONFIDENTIAL TO CATBRIDGE MACHINERY LLC. AND INTELLECTUAL PROPERTY OWNED BY CATBRIDGE MACHINERY LLC. NO PORTION OF THIS DOCUMENT MAY BE REPRODUCED, PUBLISHED OR DISCLOSED TO OTHERS WITHOUT WRITTEN AUTHORIZATION OF CATBRIDGE MACHINERY LLC.

# Documentation Report

Assembly	Description	Revision	Drawings
19722-9	50" Dia. Carriage Assembly	0	0

Item	Part Number	Qty Per	Description	Rev	UoM
1	17885-1-50HOL	1	50" Dia. Carriage	0	EA
2	21402T-45	4	45mm Linear Bearing	0	EA
3	17900	2	Cylinder Rod End Mount	0	EA
4	51296-3.5	1	Clevis Pin	0	EA
5	6583	2	3/32" Dia. x 1" Long Cotter Pin	0	EA
6	1365S-1.5	4	1/2"-13 UNC x 1 1/2" Long S.H.C.S.	0	EA
7	3745-45	16	M12 x 45 Long S.H.C.S.	0	EA
8	16159P-1.5	2	1/2" Dia. Dowel Pin	0	EA

# 71317 - SPINDLE & BRAKE SHAFT ASSEMBLY

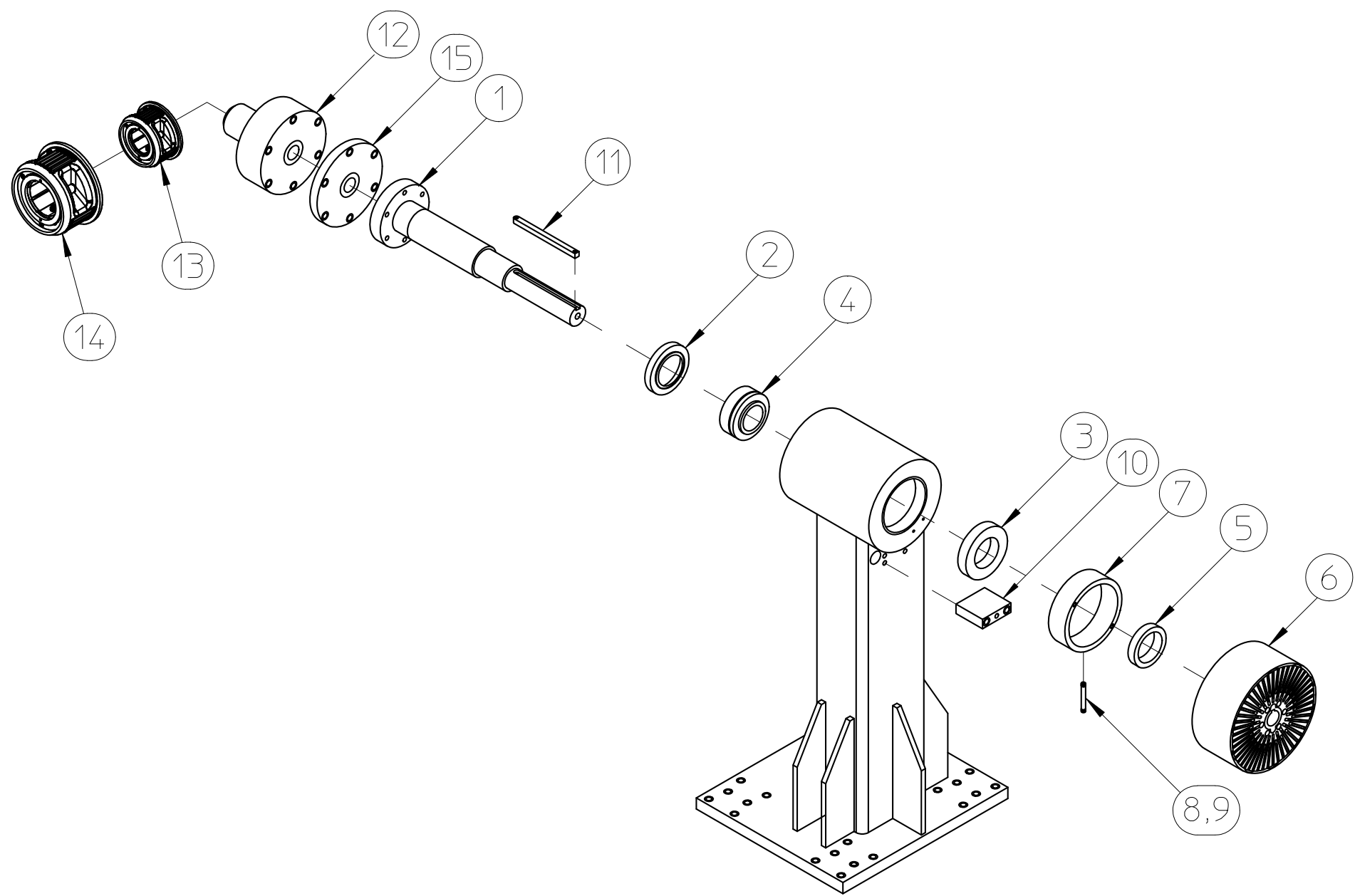

THIS DOCUMENT CONTAINS INFORMATION THAT IS PROPRIETARY AND CONFIDENTIAL TO CATBRIDGE MACHINERY LLC AND INTELLECTUAL PROPERTY OWNED BY CATBRIDGE MACHINERY LLC. NO PORTION OF THIS DOCUMENT MAY BE REPRODUCED, PUBLISHED OR DISCLOSED TO OTHERS WITHOUT WRITTEN AUTHORIZATION OF CATBRIDGE MACHINERY LLC.

# Documentation Report

Assembly	Description	Revision	Drawings
71317	Spindle & Brake Shaft Assembly	0	0

Item	Part Number	Qty Per	Description	Rev	UoM
1	47564B	2	Unwind Brake Shaft (Torque Chuck)	0	EA
2	16323AN	2	Bearing Thrust Collar	0	EA
3	16325	2	Ball Bearing	0	EA
4	1317	2	ER-40 Ball Bearing	0	EA
5	17936-2	1	Proximity Switch Target 3.4375 Dia. Bore	0	EA
6	20039-1.9375	2	Air Brake w/Fan	0	EA
7	11067A-10	2	V-Brake Sensor Mount	0	EA
8	29153	1	Proximity Sensor 18mm NO/NC Turck	0	EA
9	17503-10	1	Eurofast connector, M12 straight, 4-Pin, 10M	0	EA
10	17940	2	Brake Pin Mounting Block	0	EA
11	36642-3	2	1/2" Journal Key - 3" Long	0	EA
12	18392-6RAP	2	6" Raptor Torque Chuck	0	EA
13	31117	2	6" to 8" Chuck Adapter	0	EA
14	37632	2	6" to 10" Chuck Adapter	0	EA
15	18393N	2	Chuck Adapter Plate	0	EA

# 71318 - LEAD OUT ASSEMBLY

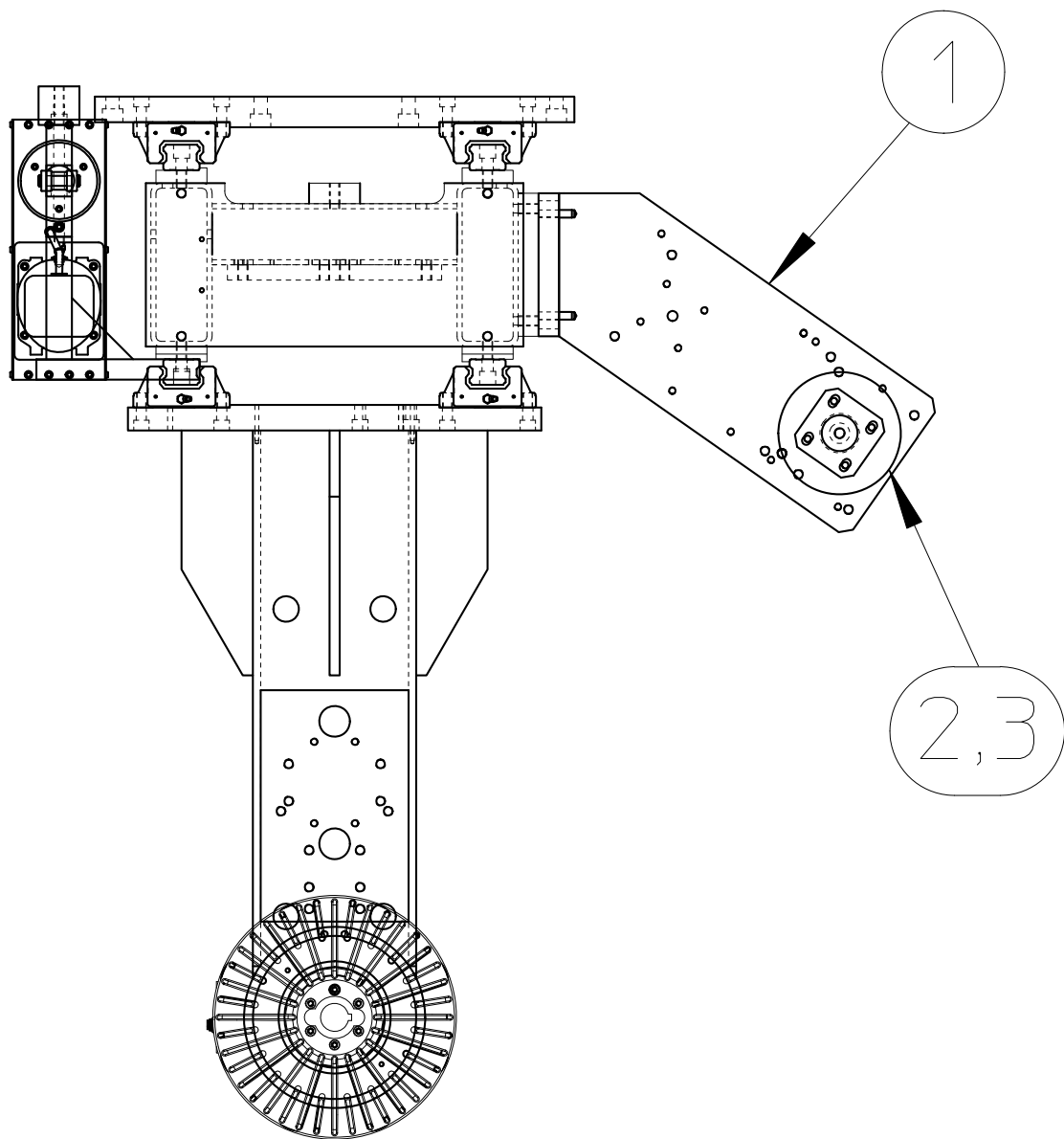

# Documentation Report

Assembly	Description	Revision	Drawings
71318	Lead Out Assembly	0	0

Item	Part Number	Qty Per	Description	Rev	UoM
1	21382-11	2	Lead Out Idler Bracket Assembly	0	EA
2	29293B-5.63-1.5	2	Idler Mounting Bracket x 5 5/8" Long	0	EA
3	54383GHC-84A	1	6" Dia x 84" Face Alum Idler Roll W/ ER24 Bearings	0	EA

# 71322 - EDGE GUIDE ASSEMBLY

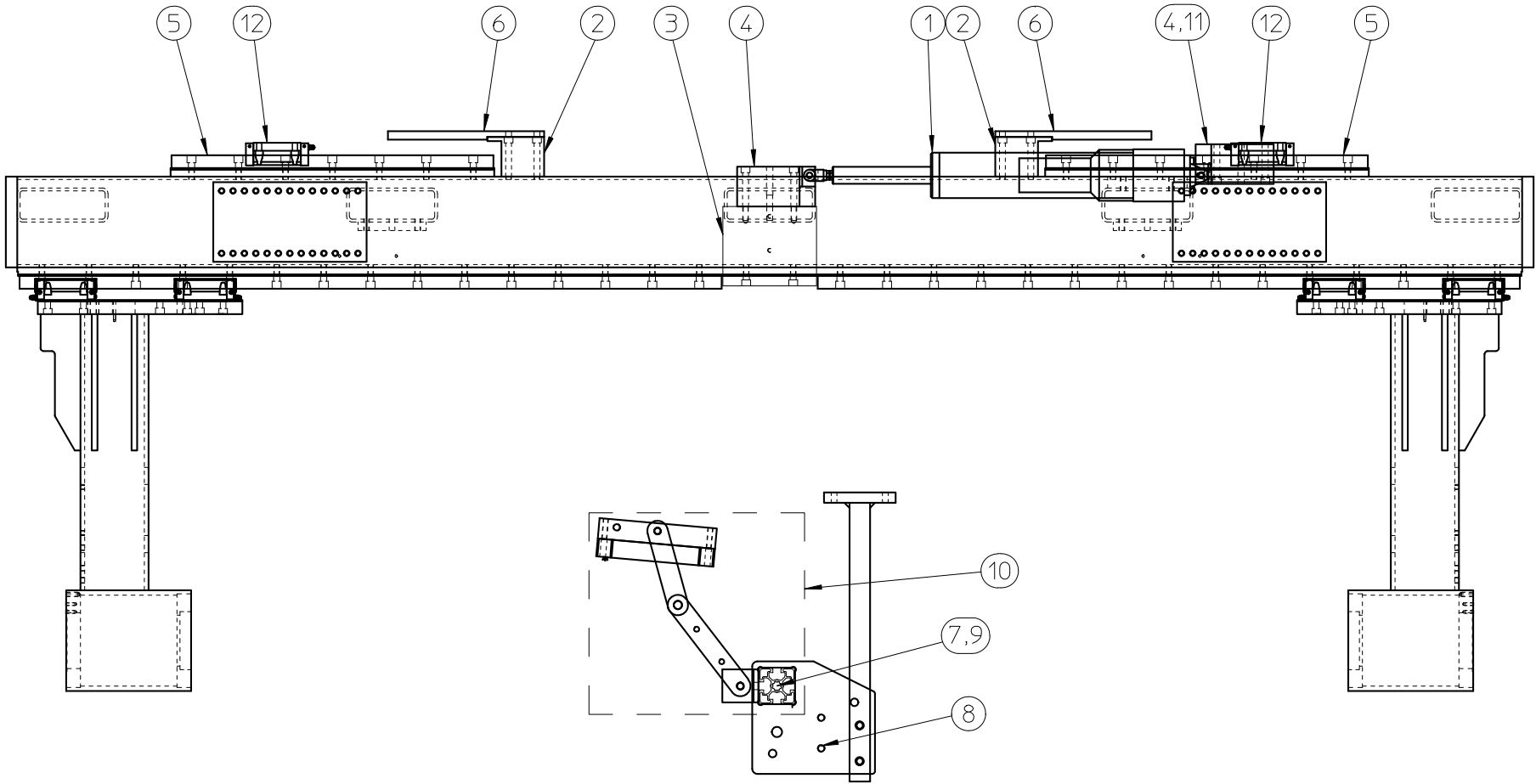

THIS DOCUMENT CONTAINS INFORMATION THAT IS PROPRIETARY AND CONFIDENTIAL TO CATBRIDGE MACHINERY LLC AND INTELLECTUAL PROPERTY OWNED BY CATBRIDGE MACHINERY LLC. NO PORTION OF THIS DOCUMENT MAY BE REPRODUCED, PUBLISHED OR DISCLOSED TO OTHERS WITHOUT WRITTEN AUTHORIZATION OF CATBRIDGE MACHINERY LLC.

# Documentation Report

Assembly	Description	Revision	Drawings
71322	Edge Guide Assembly	0	0

Item	Part Number	Qty Per	Description	Rev	UoM
1	53410	1	Edge Guide System	0	EA
2	17916	2	Edge Guide Travel Stop	0	EA
3	71434	1	Beam Bracket, Rod Eye Mount	0	EA
4	17915	2	Actuator Rod End Mount	0	EA
5	21403T-720	4	45mm Linear Rail	0	EA
6	17916-EXT	2	Travel Stop Extension	0	EA
7	8029-98.5	1	Bosch 45mm Strut	0	EA
8	30226AN-2	2	Edge Guide Bosch Mounting Plate	0	EA
9	3711	2	End Cap - 45mm	0	EA
10	41908W	2	Edge Guide Head Mounting Bracket, Wide Array	0	EA
11	71435	1	Overhead Mount, Actuator	0	EA
12	21402T-45	4	45mm Linear Bearing	0	EA

# 41908W - EDGE GUIDE HEAD MOUNTING BRACKET

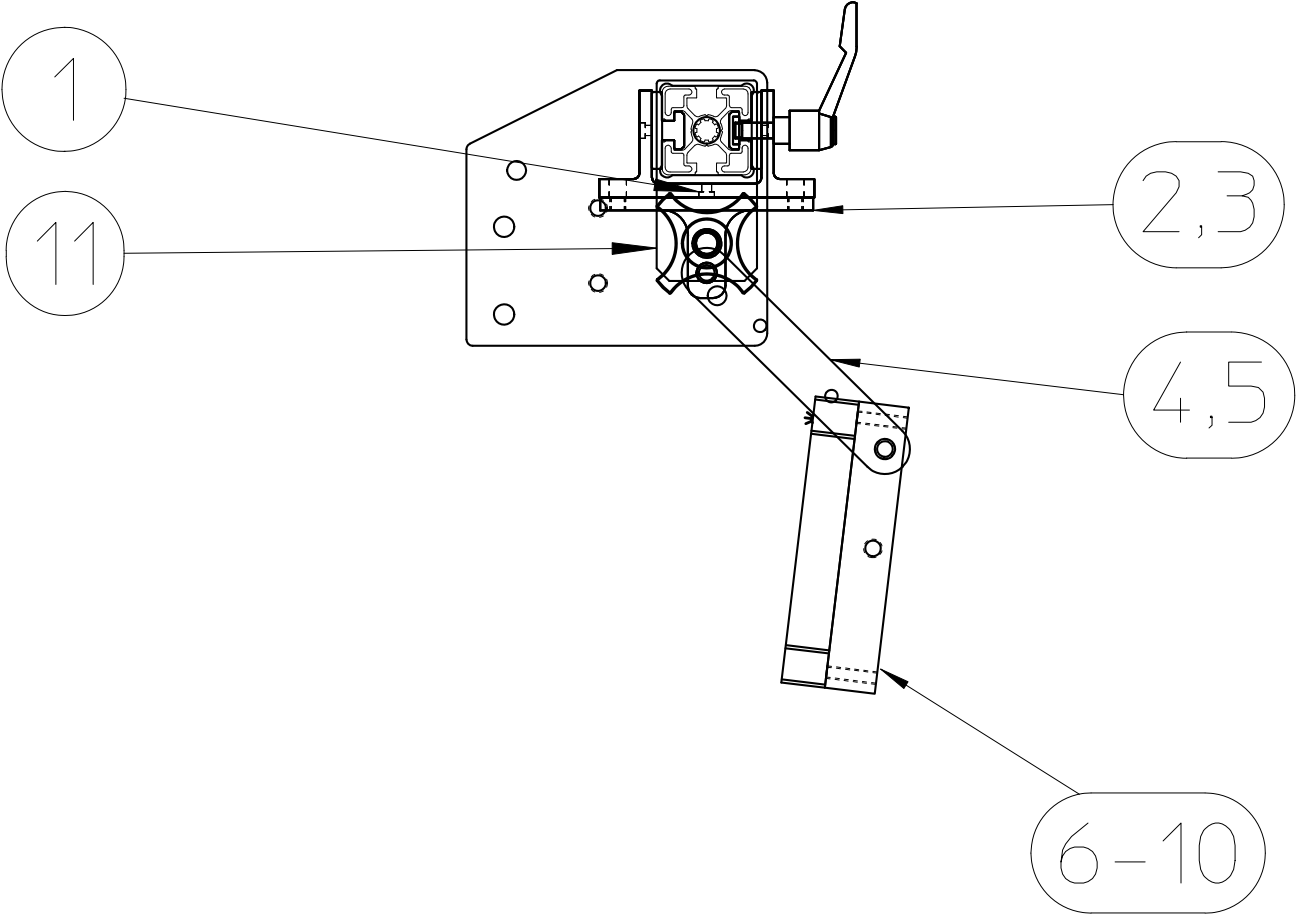

# Documentation Report

Assembly	Description	Revision	Drawings
41908W	Edge Guide Head Mounting Bracket, Wide Array	0	0

Item	Part Number	Qty Per	Description	Rev	UoM
1	48967A	1	Slide Carriage Assembly	0	EA
2	41907AN	1	Sensor Mounting Angle	0	EA
3	1409S-.625	4	5/16"-18 UNC x 5/8" Long S.H.C.S.	0	EA
4	15089N-5	2	Edge Guide Head Extension Bracket	0	EA
5	1354S-1.5	2	3/8"-16 UNC x 1 1/2" Long S.H.C.S.	0	EA
6	18216B-1	1	Ultrasonic Head Mounting Bracket	0	EA
7	3168L	1	3/8" Lock Washer SAE Standard	0	EA
8	1412S-.75	2	1/4"-20 UNC x 3/4" Long S.H.C.S.	0	EA
9	1768	2	1/4" Flat Washer SAE Standard	0	EA
10	3168	1	3/8" Flat Washer SAE Standard	0	EA
11	39317	2	Angle Bracket 90° for 45mm Framing	0	EA

# 71314-2 - MODEL 690 SECOND LAMINATE UNWIND

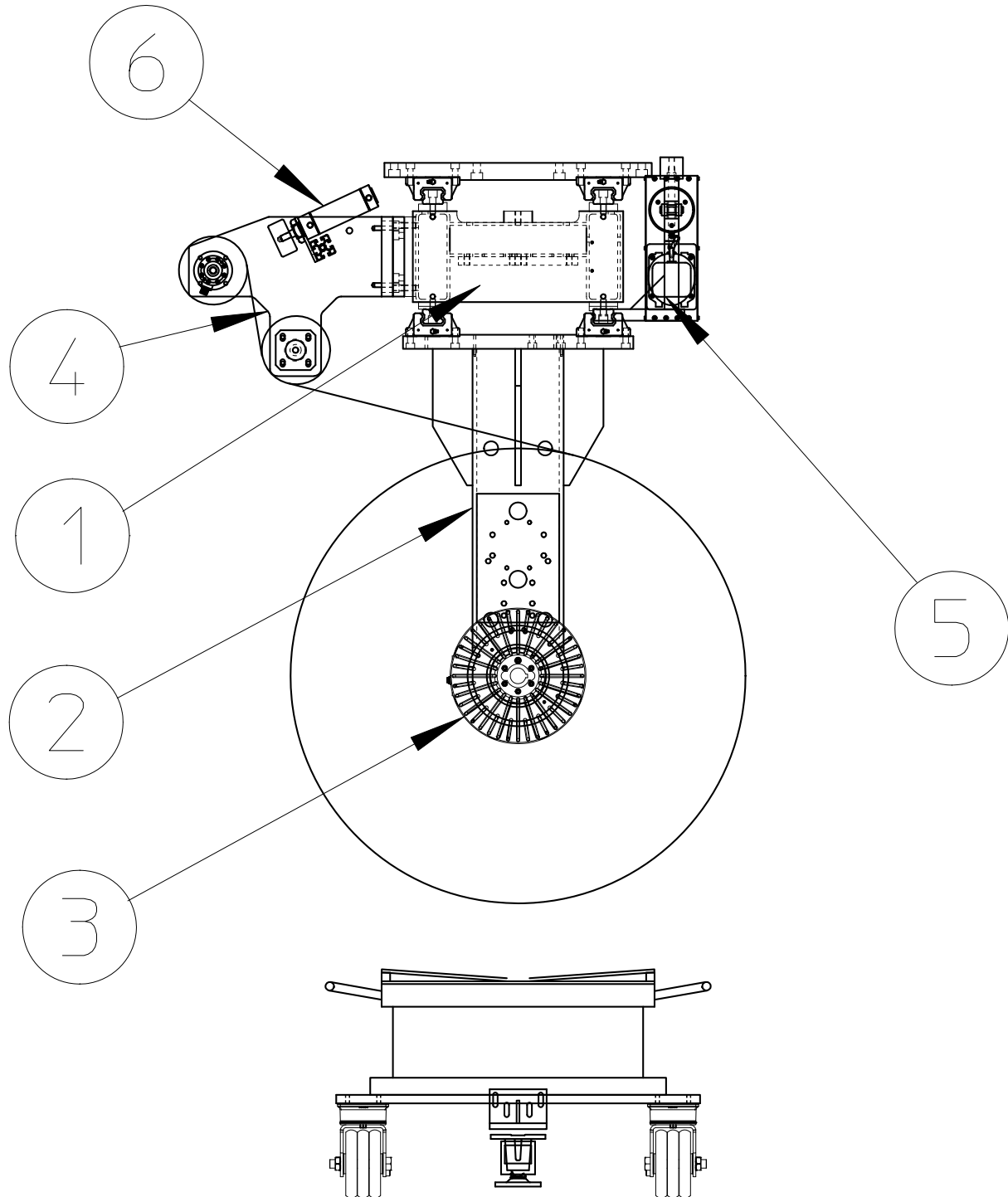

THIS DOCUMENT CONTAINS INFORMATION THAT IS PROPRIETARY AND CONFIDENTIAL TO CATBRIDGE MACHINERY LLC. AND INTELLECTUAL PROPERTY OWNED BY CATBRIDGE MACHINERY LLC. NO PORTION OF THIS DOCUMENT MAY BE REPRODUCED, PUBLISHED OR DISCLOSED TO OTHERS WITHOUT WRITTEN AUTHORIZATION OF CATBRIDGE MACHINERY LLC.

# Documentation Report

Assembly	Description	Revision	Drawings
71314-2	Model 690 Second Laminate Unwind	0	0

Item	Part Number	Qty Per	Description	Rev	UoM
1	50777A	1	Pivot Beam Assembly - 62" Wide	0	EA
2	19722-9	2	50" Dia. Carriage Assembly	0	EA
3	71317	1	Spindle & Brake Shaft Assembly	0	EA
4	71319	1	Lead Out Assembly	0	EA
5	71322	1	Edge Guide Assembly	0	EA
6	71326-1	1	Web Puck Assembly	0	EA

# 50777A - PIVOT BEAM ASSEMBLY 62" WIDE

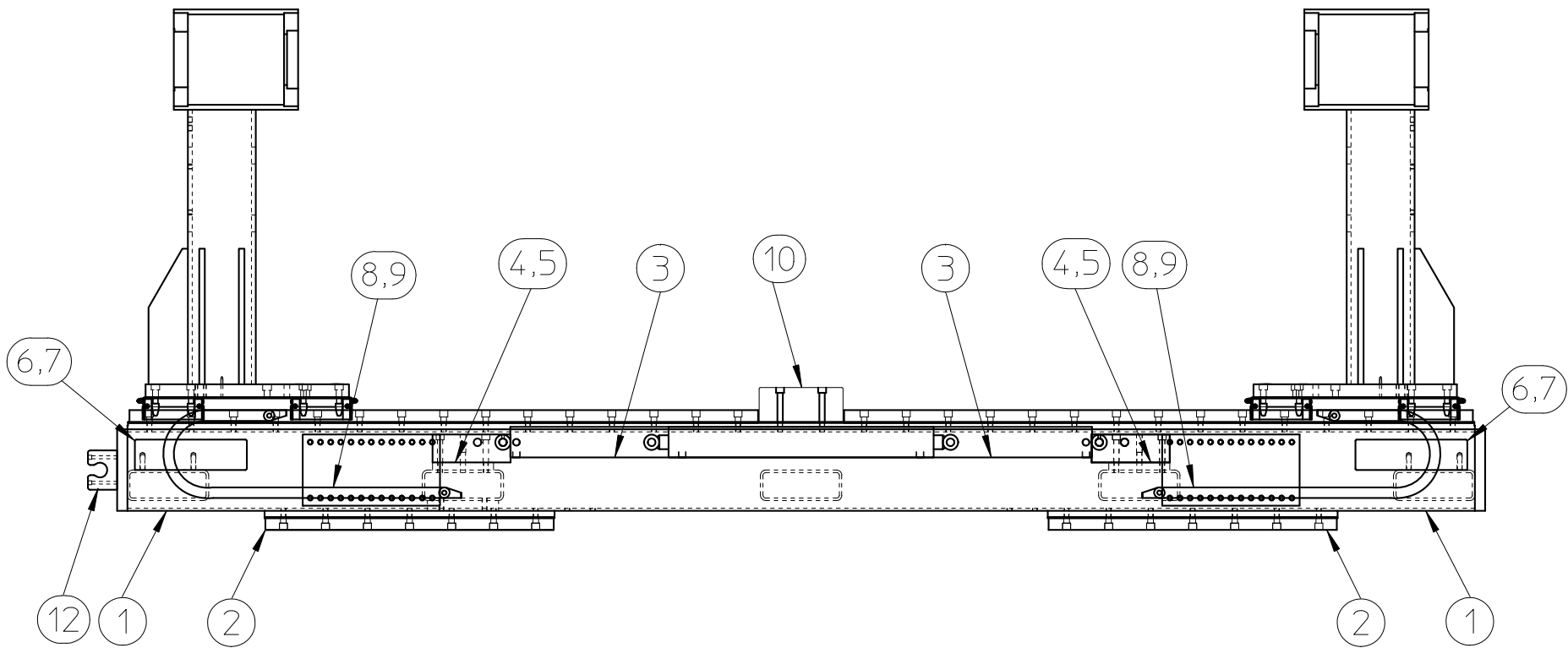

THIS DOCUMENT CONTAINS INFORMATION THAT IS PROPRIETARY AND CONFIDENTIAL TO CATBRIDGE MACHINERY LLC. AND INTELLECTUAL PROPERTY OWNED BY CATBRIDGE MACHINERY LLC. NO PORTION OF THIS DOCUMENT MAY BE REPRODUCED, PUBLISHED OR DISCLOSED TO OTHERS WITHOUT WRITTEN AUTHORIZATION OF CATBRIDGE MACHINERY LLC.

# Documentation Report

Assembly	Description	Revision	Drawings
50777AZZ	Pivot Beam Assembly - 62" Wide	0	0

Item	Part Number	Qty Per	Description	Rev	UoM
1	17788-62HOL7	1	Unwind Pivot Beam, 62" - 72"Web	0	EA
2	21403T-1570	4	45mm Linear Rail	0	EA
3	17897-36	2	Hydraulic Cylinder	0	EA
4	17898	4	Cylinder Tail End Mount	0	EA
5	16338-5-FL	2	3/4" Dia. x 5" Long Dowel Pin	0	EA
6	16159P-3.5	4	1/2" Dia. Dowel Pin x 3 1/2" Long	0	EA
7	17905	2	Carriage End Stop	0	EA
8	18516-3	2	Cable Carrier- 1.38 x 2.87 x 2.17 Bend R.	0	EA
9	18516-BRKT	2	Cable Carrier End Brackets	0	EA
10	35996B	1	Carriage Stop	0	EA
11	1365S-1.5	60	1/2"-13 UNC x 1 1/2" Long S.H.C.S.	0	EA
12	14289-BRKT	1	Pendant Station Bracket	0	EA

# 19722-9 - 50" DIA. CARRIAGE ASSEMBLY

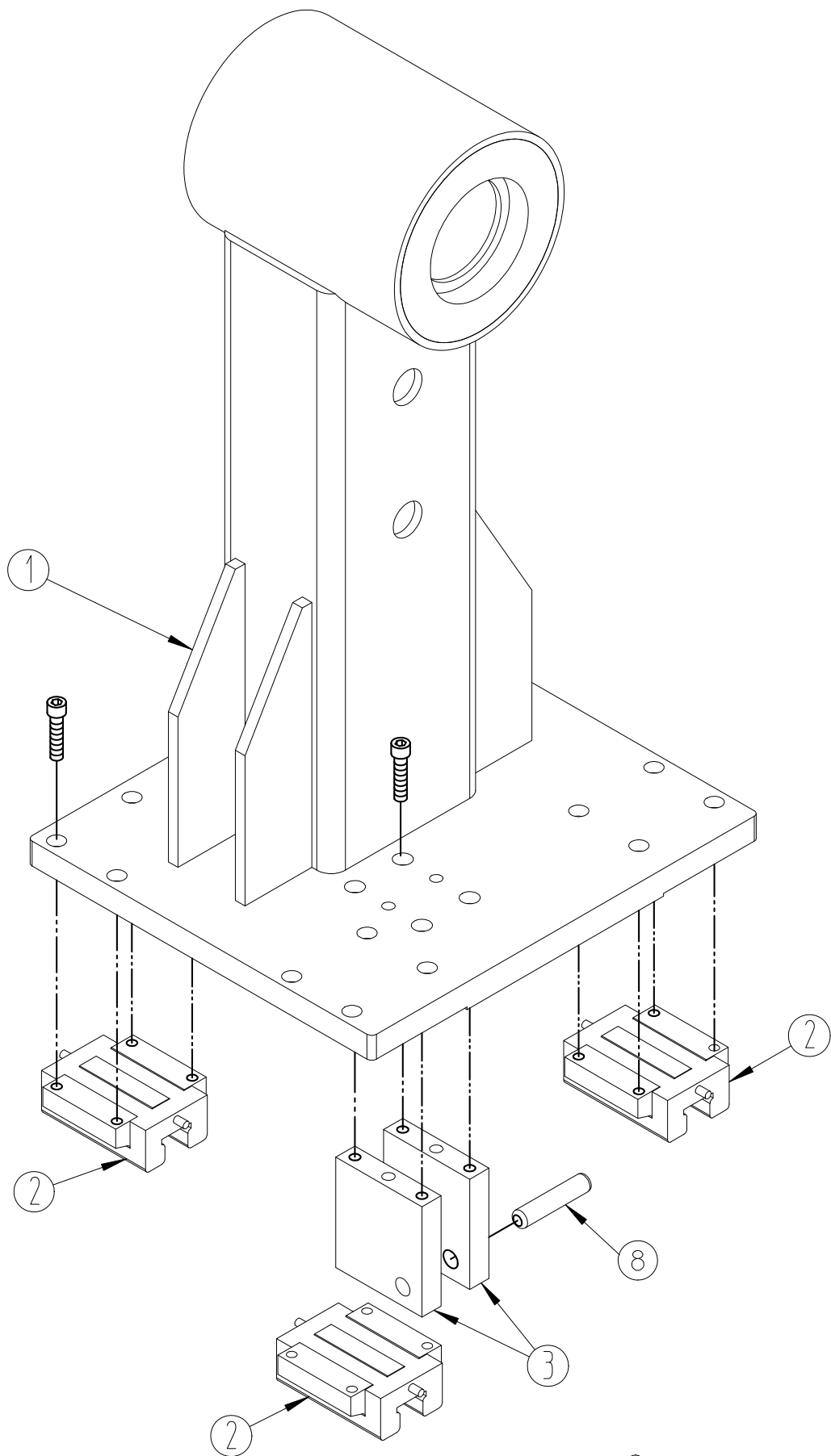

THIS DOCUMENT CONTAINS INFORMATION THAT IS PROPRIETARY AND CONFIDENTIAL TO CATBRIDGE MACHINERY LLC. AND INTELLECTUAL PROPERTY OWNED BY CATBRIDGE MACHINERY LLC. NO PORTION OF THIS DOCUMENT MAY BE REPRODUCED, PUBLISHED OR DISCLOSED TO OTHERS WITHOUT WRITTEN AUTHORIZATION OF CATBRIDGE MACHINERY LLC.

# Documentation Report

Assembly	Description	Revision	Drawings
19722-9	50" Dia. Carriage Assembly	0	0

Item	Part Number	Qty Per	Description	Rev	UoM
1	17885-1-50HOL	1	50" Dia. Carriage	0	EA
2	21402T-45	4	45mm Linear Bearing	0	EA
3	17900	2	Cylinder Rod End Mount	0	EA
4	51296-3.5	1	Clevis Pin	0	EA
5	6583	2	3/32" Dia. x 1" Long Cotter Pin	0	EA
6	1365S-1.5	4	1/2"-13 UNC x 1 1/2" Long S.H.C.S.	0	EA
7	3745-45	16	M12 x 45 Long S.H.C.S.	0	EA
8	16159P-1.5	2	1/2" Dia. Dowel Pin	0	EA

# 71317 - SPINDLE & BRAKE SHAFT ASSEMBLY

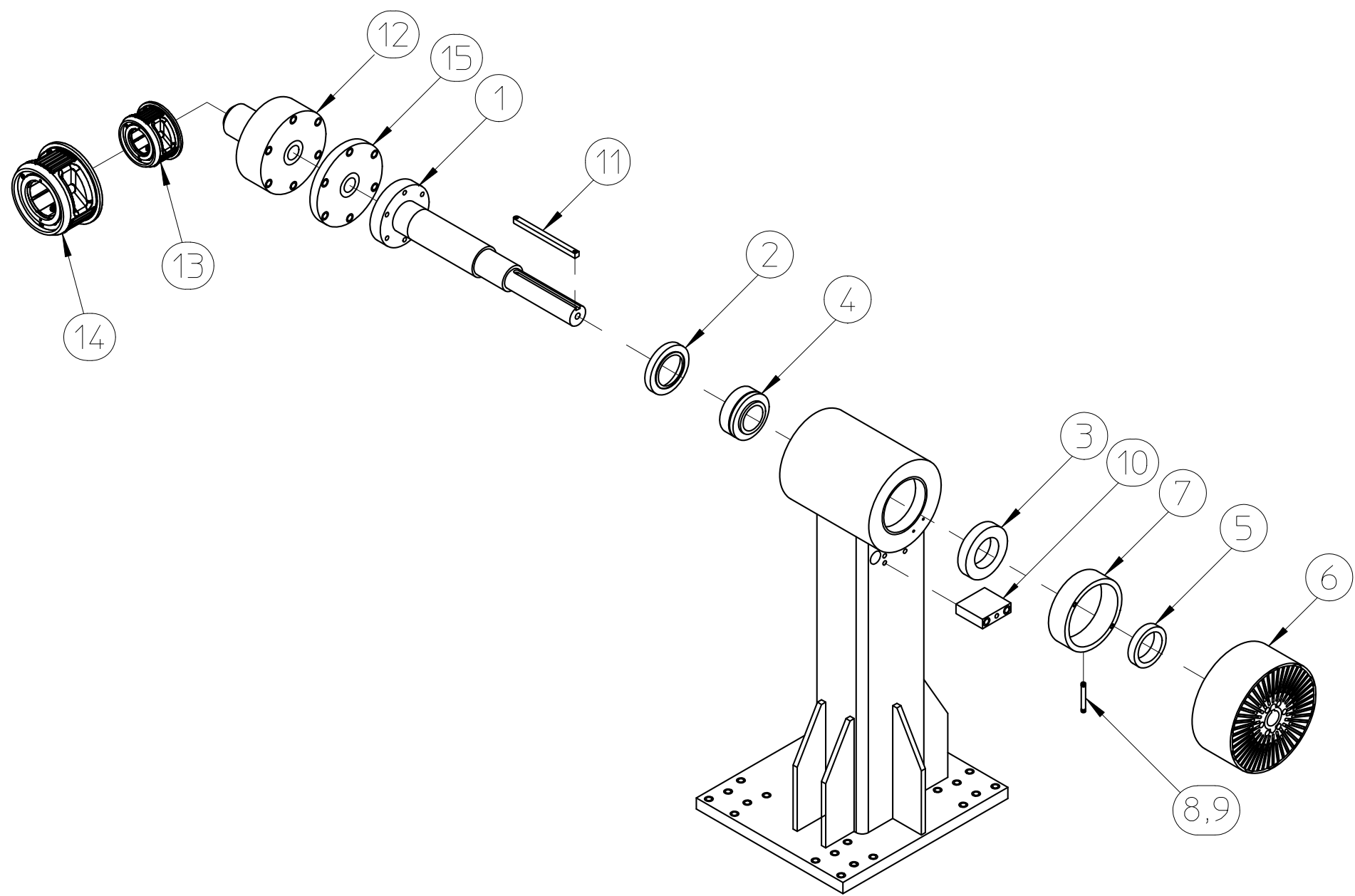

THIS DOCUMENT CONTAINS INFORMATION THAT IS PROPRIETARY AND CONFIDENTIAL TO CATBRIDGE MACHINERY LLC AND INTELLECTUAL PROPERTY OWNED BY CATBRIDGE MACHINERY LLC. NO PORTION OF THIS DOCUMENT MAY BE REPRODUCED, PUBLISHED OR DISCLOSED TO OTHERS WITHOUT WRITTEN AUTHORIZATION OF CATBRIDGE MACHINERY LLC.

# Documentation Report

Assembly	Description	Revision	Drawings
71317	Spindle & Brake Shaft Assembly	0	0

Item	Part Number	Qty Per	Description	Rev	UoM
1	47564B	2	Unwind Brake Shaft (Torque Chuck)	0	EA
2	16323AN	2	Bearing Thrust Collar	0	EA
3	16325	2	Ball Bearing	0	EA
4	1317	2	ER-40 Ball Bearing	0	EA
5	17936-2	1	Proximity Switch Target 3.4375 Dia. Bore	0	EA
6	20039-1.9375	2	Air Brake w/Fan	0	EA
7	11067A-10	2	V-Brake Sensor Mount	0	EA
8	29153	1	Proximity Sensor 18mm NO/NC Turck	0	EA
9	17503-10	1	Eurofast connector, M12 straight, 4-Pin, 10M	0	EA
10	17940	2	Brake Pin Mounting Block	0	EA
11	36642-3	2	1/2" Journal Key - 3" Long	0	EA
12	18392-6RAP	2	6" Raptor Torque Chuck	0	EA
13	31117	2	6" to 8" Chuck Adapter	0	EA
14	37632	2	6" to 10" Chuck Adapter	0	EA
15	18393N	2	Chuck Adapter Plate	0	EA

# 71319 - LEAD OUT ASSEMBLY

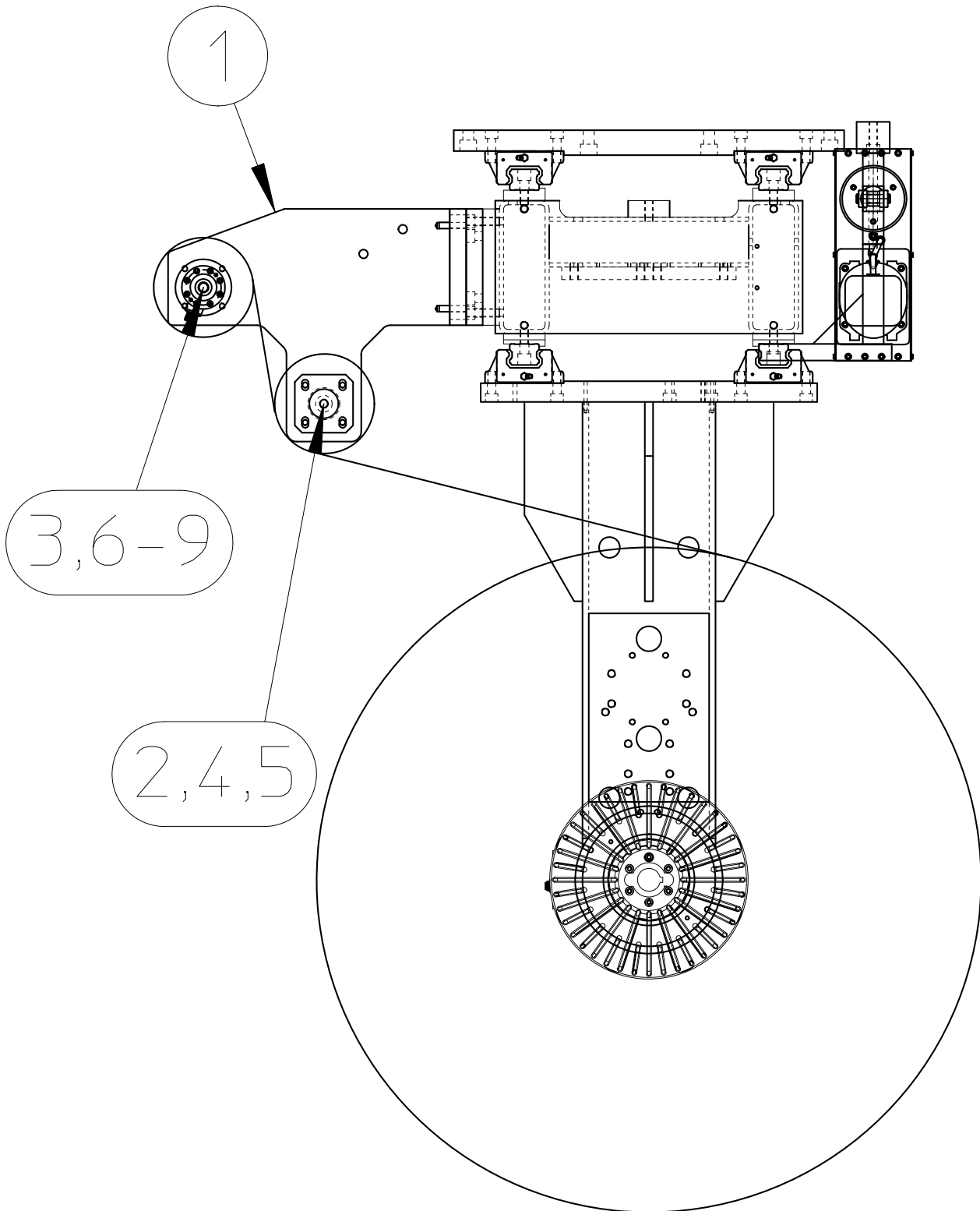

THIS DOCUMENT CONTAINS INFORMATION THAT IS PROPRIETARY AND CONFIDENTIAL TO CATBRIDGE MACHINERY LLC. AND INTELLECTUAL PROPERTY OWNED BY CATBRIDGE MACHINERY LLC. NO PORTION OF THIS DOCUMENT MAY BE REPRODUCED, PUBLISHED OR DISCLOSED TO OTHERS WITHOUT WRITTEN AUTHORIZATION OF CATBRIDGE MACHINERY LLC.

# Documentation Report

Assembly	Description	Revision	Drawings
71319	Lead Out Assembly	0	0

Item	Part Number	Qty Per	Description	Rev	UoM
1	71320	2	Lead Out Idler Bracket	0	EA
2	29293B-8.38-1.5	2	Idler Mounting Bracket x 8 3/8" Long	0	EA
3	54383GP-84T2	1	6" Dia x 84" Face Alum Idler Roll W/ L.C. Tie Bar	0	EA
4	54383GHC-84A	1	6" Dia x 84" Face Alum Idler Roll W/ ER24 Bearings	0	EA
5	47680	2	Idler Bracket Adapter	0	EA
6	33608	1	Load Cell Amplifier Module Analog	0	EA
7	27119-20S	2	Sensor Cable - Shielded 5 Conductor 20 Meter, M12, 5-Pin	0	EA
8	55399-250	2	Dead Shaft Load Cell, 250#, 1.5" Bore, DR-D Series w/12mm 4-pin Conn.	0	EA
9	27119-10S	2	Sensor Cable - Shielded 5 Conductor 10 Meter, M12, 5-Pin	0	EA

# 71322 - EDGE GUIDE ASSEMBLY

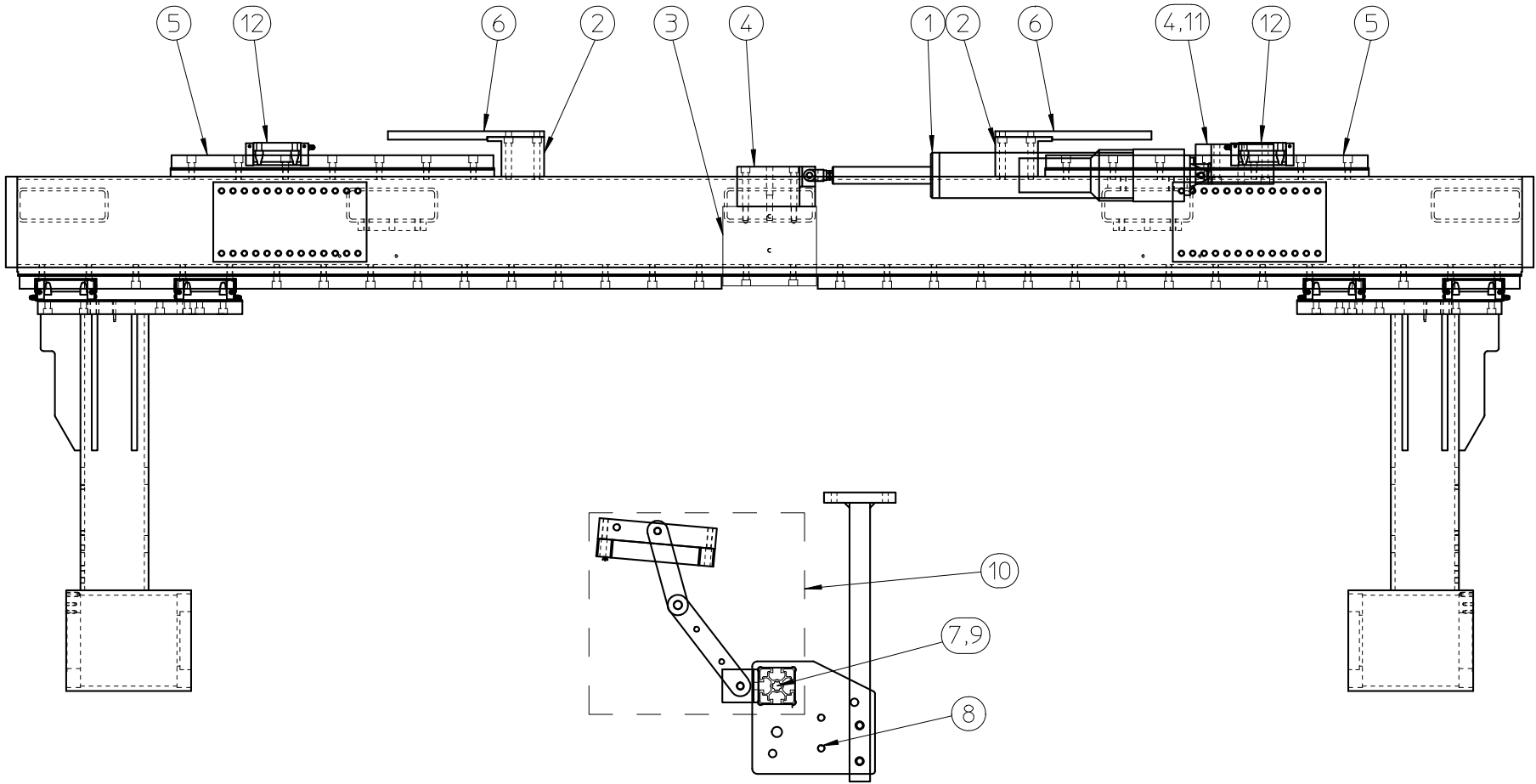

THIS DOCUMENT CONTAINS INFORMATION THAT IS PROPRIETARY AND CONFIDENTIAL TO CATBRIDGE MACHINERY LLC. AND INTELLECTUAL PROPERTY OWNED BY CATBRIDGE MACHINERY LLC. NO PORTION OF THIS DOCUMENT MAY BE REPRODUCED, PUBLISHED OR DISCLOSED TO OTHERS WITHOUT WRITTEN AUTHORIZATION OF CATBRIDGE MACHINERY LLC.

# Documentation Report

Assembly		Description		Revision	Drawings
71322		Edge Guide Assembly		0	0
Item	Part Number	Qty Per	Description	Rev	UoM
1	53410	1	Edge Guide System	0	EA
2	17916	2	Edge Guide Travel Stop	0	EA
3	71434	1	Beam Bracket, Rod Eye Mount	0	EA
4	17915	2	Actuator Rod End Mount	0	EA
5	21403T-720	4	45mm Linear Rail	0	EA
6	17916-EXT	2	Travel Stop Extension	0	EA
7	8029-98.5	1	Bosch 45mm Strut	0	EA
8	30226AN-2	2	Edge Guide Bosch Mounting Plate	0	EA
9	3711	2	End Cap - 45mm	0	EA
10	41908W	2	Edge Guide Head Mounting Bracket, Wide Array	0	EA
11	71435	1	Overhead Mount, Actuator	0	EA
12	21402T-45	4	45mm Linear Bearing	0	EA

# 41908W - EDGE GUIDE HEAD MOUNTING BRACKET

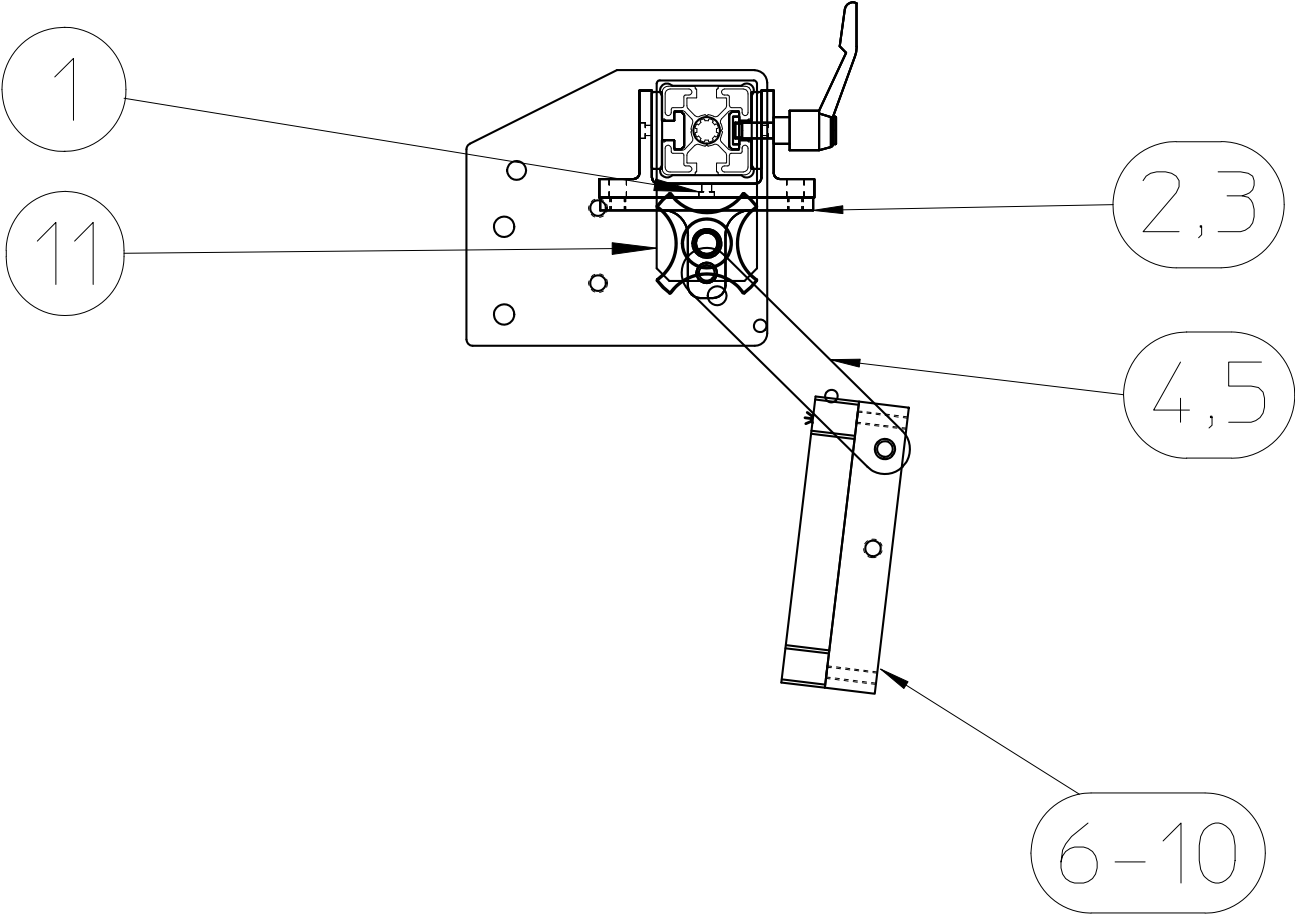

# Documentation Report

Assembly	Description	Revision	Drawings
41908W	Edge Guide Head Mounting Bracket, Wide Array	0	0

Item	Part Number	Qty Per	Description	Rev	UoM
1	48967A	1	Slide Carriage Assembly	0	EA
2	41907AN	1	Sensor Mounting Angle	0	EA
3	1409S-.625	4	5/16"-18 UNC x 5/8" Long S.H.C.S.	0	EA
4	15089N-5	2	Edge Guide Head Extension Bracket	0	EA
5	1354S-1.5	2	3/8"-16 UNC x 1 1/2" Long S.H.C.S.	0	EA
6	18216B-1	1	Ultrasonic Head Mounting Bracket	0	EA
7	3168L	1	3/8" Lock Washer SAE Standard	0	EA
8	1412S-.75	2	1/4"-20 UNC x 3/4" Long S.H.C.S.	0	EA
9	1768	2	1/4" Flat Washer SAE Standard	0	EA
10	3168	1	3/8" Flat Washer SAE Standard	0	EA
11	39317	2	Angle Bracket 90° for 45mm Framing	0	EA

# 71326-1 - WEB PUCK ASSEMBLY

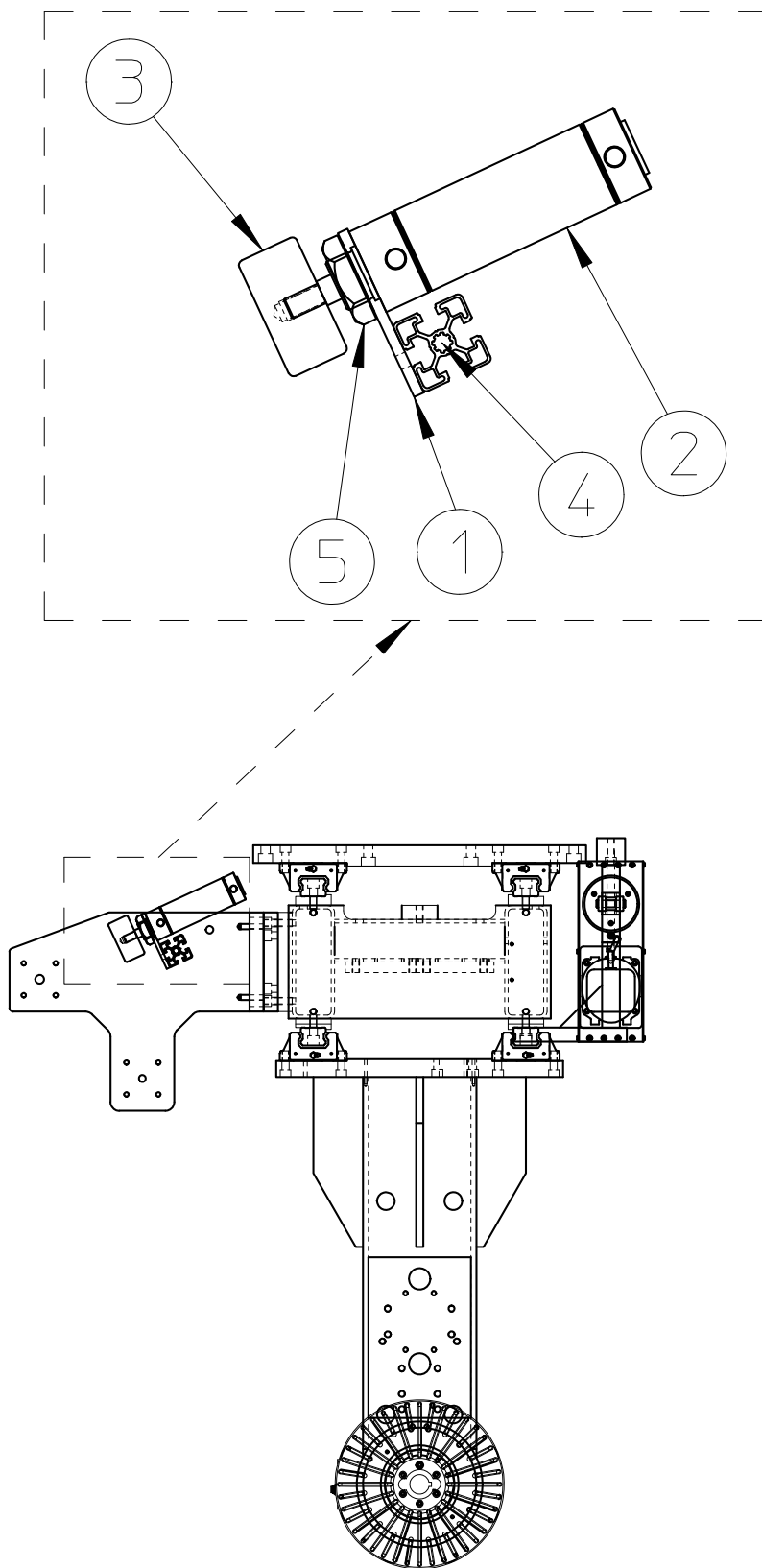

THIS DOCUMENT CONTAINS INFORMATION THAT IS PROPRIETARY AND CONFIDENTIAL TO CATBRIDGE MACHINERY LLC. AND INTELLECTUAL PROPERTY OWNED BY CATBRIDGE MACHINERY LLC. NO PORTION OF THIS DOCUMENT MAY BE REPRODUCED, PUBLISHED OR DISCLOSED TO OTHERS WITHOUT WRITTEN AUTHORIZATION OF CATBRIDGE MACHINERY LLC.

# Documentation Report

Assembly	Description	Revision	Drawings
71326-1	Web Puck Assembly	0	0

Item	Part Number	Qty Per	Description	Rev	UoM
1	19759-1	1	Cylinder Mounting Plate	0	EA
2	53860-3	1	2" Bore x 3" Stroke Air Cylinder w/Magnet	0	EA
3	19761AN	1	Web Clamp Pad	0	EA
4	8029-98.5	1	Bosch 45mm Strut	0	EA
5	22316	1	Mounting Nut	0	EA

# 71314M - MODEL 690 MIDDLE CARRIER UNWIND

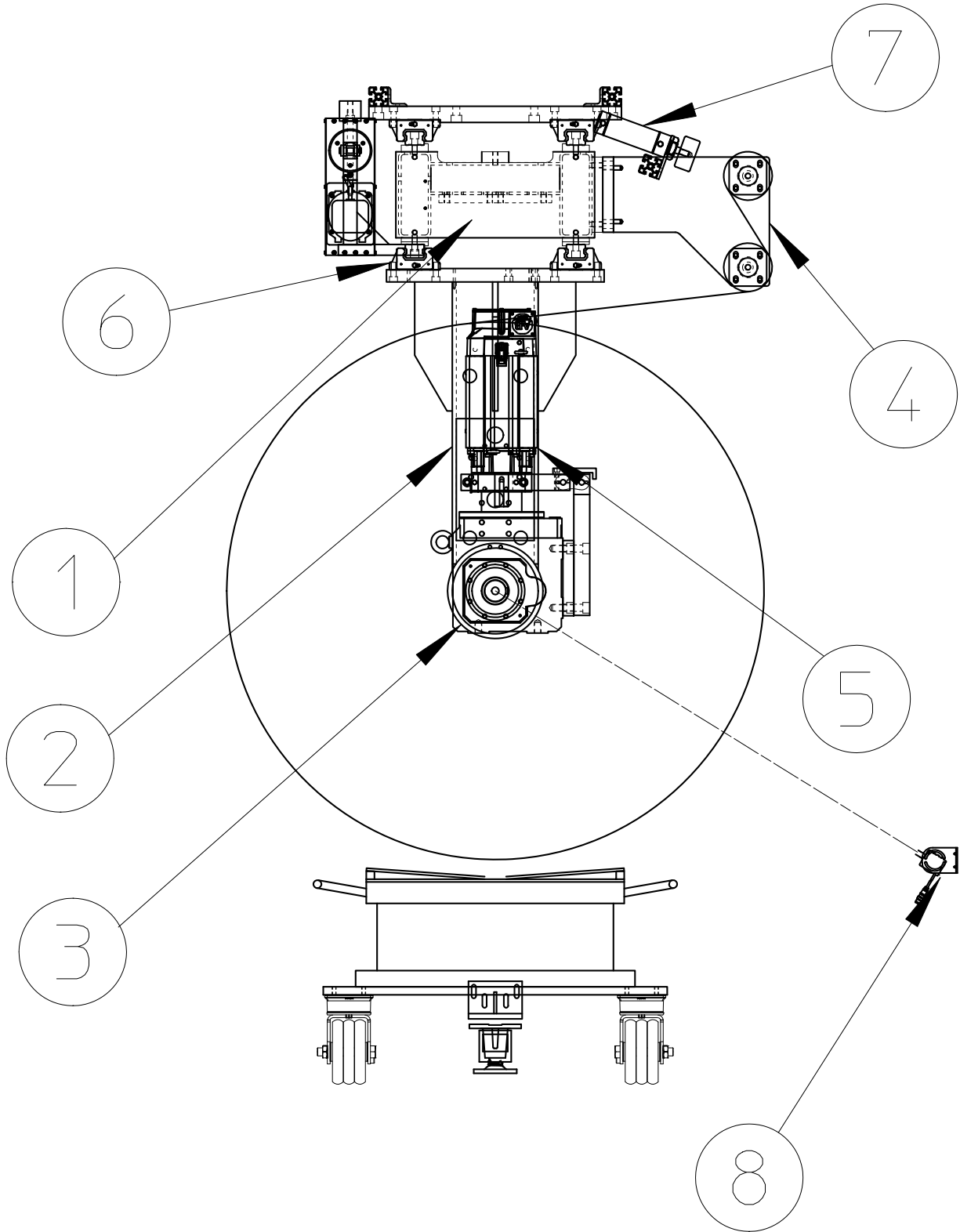

THIS DOCUMENT CONTAINS INFORMATION THAT IS PROPRIETARY AND CONFIDENTIAL TO CATBRIDGE MACHINERY LLC. AND INTELLECTUAL PROPERTY OWNED BY CATBRIDGE MACHINERY LLC. NO PORTION OF THIS DOCUMENT MAY BE REPRODUCED, PUBLISHED OR DISCLOSED TO OTHERS WITHOUT WRITTEN AUTHORIZATION OF CATBRIDGE MACHINERY LLC.

# Documentation Report

Assembly	Description	Revision	Drawings
71314M	Model 690 Middle Carrier Unwind	0	0

Item	Part Number	Qty Per	Description	Rev	UoM
1	50777A	1	Pivot Beam Assembly - 62" Wide	0	EA
2	19722-9	2	50" Dia. Carriage Assembly	0	EA
3	71316	1	Spindle & Drive Shaft Assembly	0	EA
4	71318-1	1	Lead Out Assembly, Middle Unwind	0	EA
5	71321	1	Unwind Drive Assembly - Servo	0	EA
6	71322	1	Edge Guide Assembly	0	EA
7	71326-1	1	Web Puck Assembly	0	EA
8	72532	1	Unwind Diameter Sensor	0	EA

# 50777A - PIVOT BEAM ASSEMBLY 62" WIDE

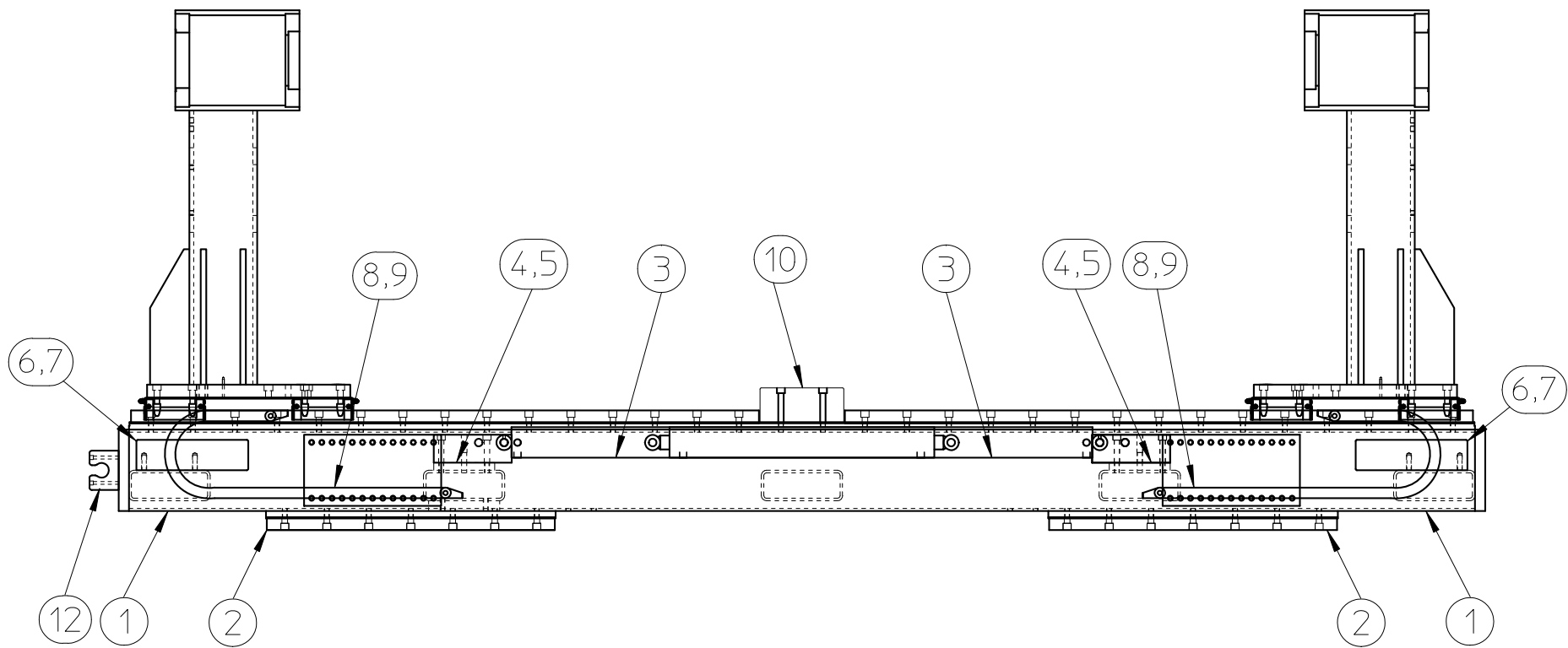

THIS DOCUMENT CONTAINS INFORMATION THAT IS PROPRIETARY AND CONFIDENTIAL TO CATBRIDGE MACHINERY LLC. AND INTELLECTUAL PROPERTY OWNED BY CATBRIDGE MACHINERY LLC. NO PORTION OF THIS DOCUMENT MAY BE REPRODUCED, PUBLISHED OR DISCLOSED TO OTHERS WITHOUT WRITTEN AUTHORIZATION OF CATBRIDGE MACHINERY LLC.

# Documentation Report

Assembly	Description	Revision	Drawings
50777AZZ	Pivot Beam Assembly - 62" Wide	0	0

Item	Part Number	Qty Per	Description	Rev	UoM
1	17788-62HOL7	1	Unwind Pivot Beam, 62" - 72"Web	0	EA
2	21403T-1570	4	45mm Linear Rail	0	EA
3	17897-36	2	Hydraulic Cylinder	0	EA
4	17898	4	Cylinder Tail End Mount	0	EA
5	16338-5-FL	2	3/4" Dia. x 5" Long Dowel Pin	0	EA
6	16159P-3.5	4	1/2" Dia. Dowel Pin x 3 1/2" Long	0	EA
7	17905	2	Carriage End Stop	0	EA
8	18516-3	2	Cable Carrier- 1.38 x 2.87 x 2.17 Bend R.	0	EA
9	18516-BRKT	2	Cable Carrier End Brackets	0	EA
10	35996B	1	Carriage Stop	0	EA
11	1365S-1.5	60	1/2"-13 UNC x 1 1/2" Long S.H.C.S.	0	EA
12	14289-BRKT	1	Pendant Station Bracket	0	EA

# 19722-9 - 50" DIA. CARRIAGE ASSEMBLY

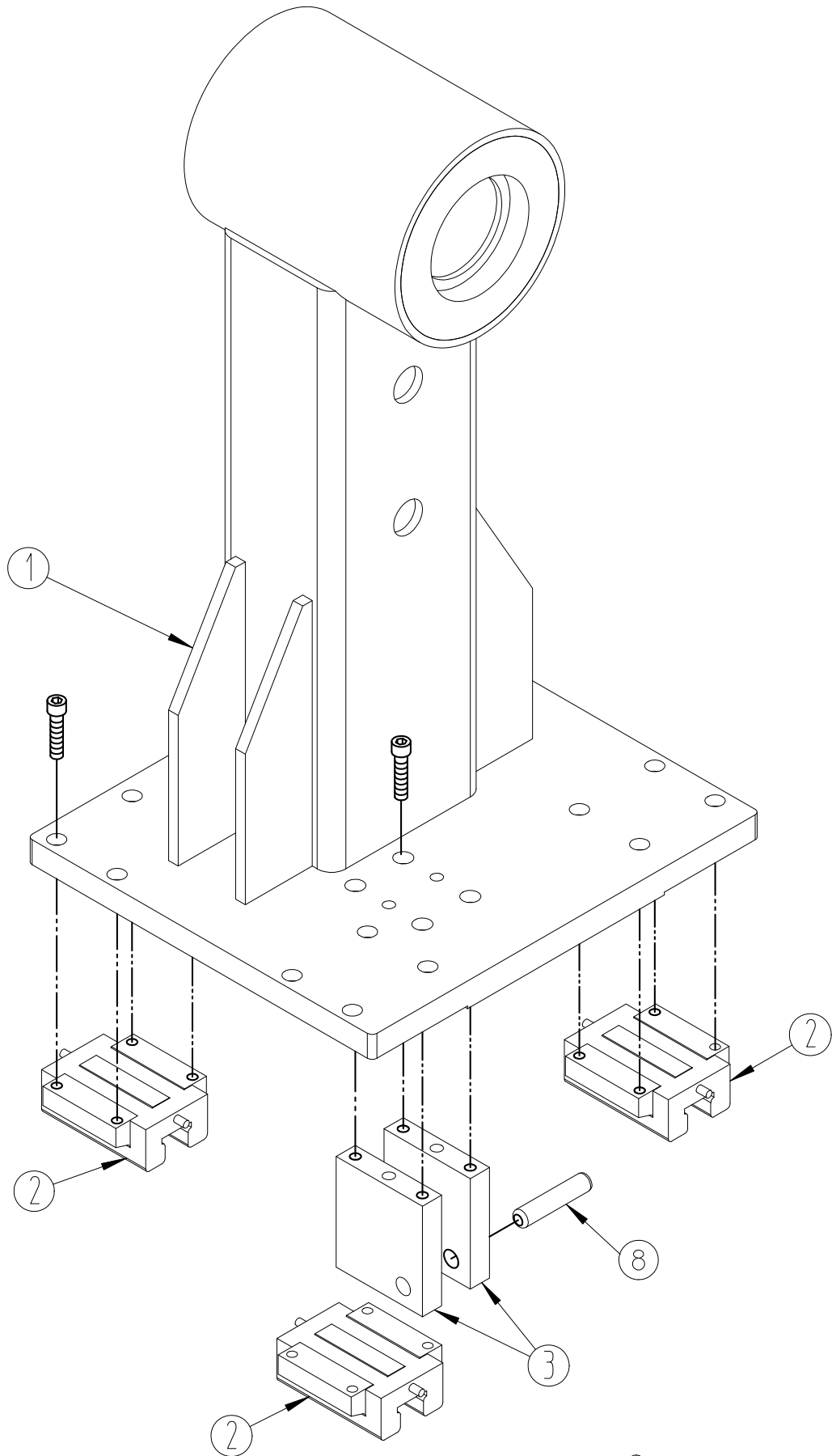

THIS DOCUMENT CONTAINS INFORMATION THAT IS PROPRIETARY AND CONFIDENTIAL TO CATBRIDGE MACHINERY LLC. AND INTELLECTUAL PROPERTY OWNED BY CATBRIDGE MACHINERY LLC. NO PORTION OF THIS DOCUMENT MAY BE REPRODUCED, PUBLISHED OR DISCLOSED TO OTHERS WITHOUT WRITTEN AUTHORIZATION OF CATBRIDGE MACHINERY LLC.

# Documentation Report

Assembly	Description	Revision	Drawings
19722-9	50" Dia. Carriage Assembly	0	0

Item	Part Number	Qty Per	Description	Rev	UoM
1	17885-1-50HOL	1	50" Dia. Carriage	0	EA
2	21402T-45	4	45mm Linear Bearing	0	EA
3	17900	2	Cylinder Rod End Mount	0	EA
4	51296-3.5	1	Clevis Pin	0	EA
5	6583	2	3/32" Dia. x 1" Long Cotter Pin	0	EA
6	1365S-1.5	4	1/2"-13 UNC x 1 1/2" Long S.H.C.S.	0	EA
7	3745-45	16	M12 x 45 Long S.H.C.S.	0	EA
8	16159P-1.5	2	1/2" Dia. Dowel Pin	0	EA

# 71316 - SPINDLE & DRIVE SHAFT ASSEMBLY

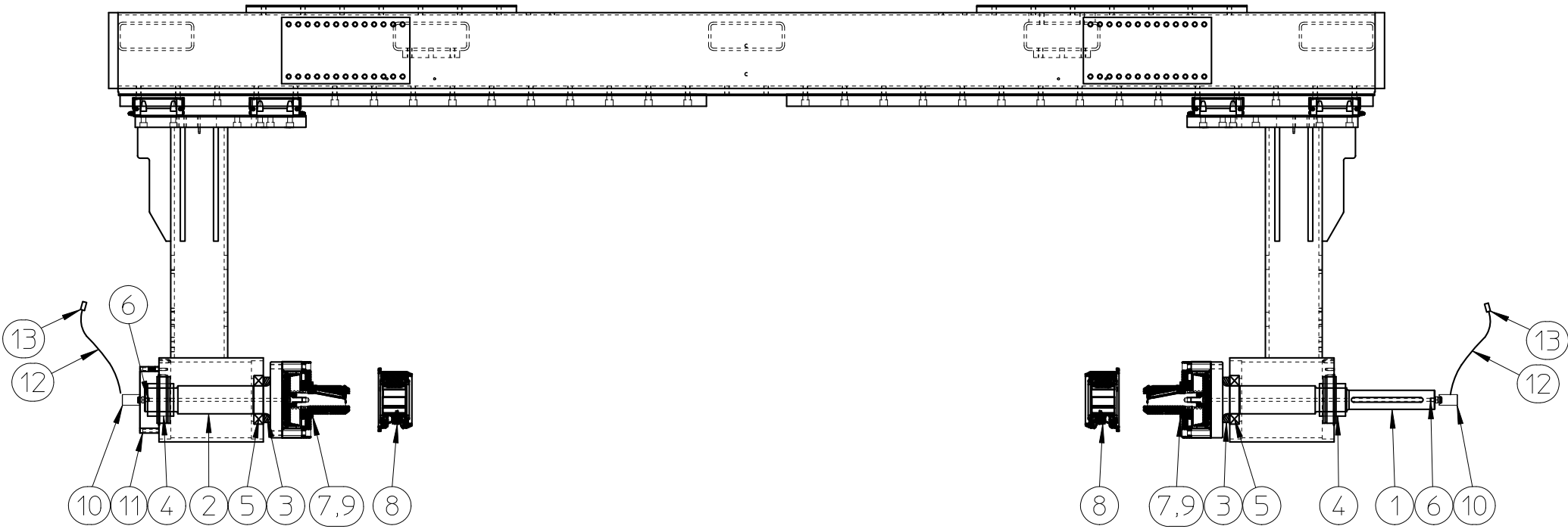

# Documentation Report

Assembly		Description		Revision	Drawings
71316		Spindle & Drive Shaft Assembly		0	0
Item	Part Number	Qty Per	Description	Rev	UoM
1	58069B	1	Unwind Drive Shaft (Pneumatic Chuck)	0	EA
2	47566B-2	1	Unwind Brake Shaft (Pneumatic Chuck)	0	EA
3	16323AN	2	Bearing Thrust Collar	0	EA
4	1317	2	ER-40 Ball Bearing	0	EA
5	16325	2	Ball Bearing	0	EA
6	14654-248	2	O-Ring #248	0	EA
7	17144	2	3" Pneumatic Mechanical Chuck	0	EA
8	13664	2	3" to 6" Chuck Adapter	0	EA
9	1365S-3.5	12	1/2"-13 UNC x 3 1/2" Long S.H.C.S.	0	EA
10	3024-.375	2	Rotary Union	0	EA
11	11067A-10	1	V-Brake Sensor Mount	0	EA
12	6658-12	2	Stainless Steel Braided Steel Hose	0	EA
13	43514-.125	2	Air Filter- Disposable in line 90 Micron 1/8 NPT	0	EA

71318-1 - LEAD OUT ASSEMBLY MIDDLE UNWIND

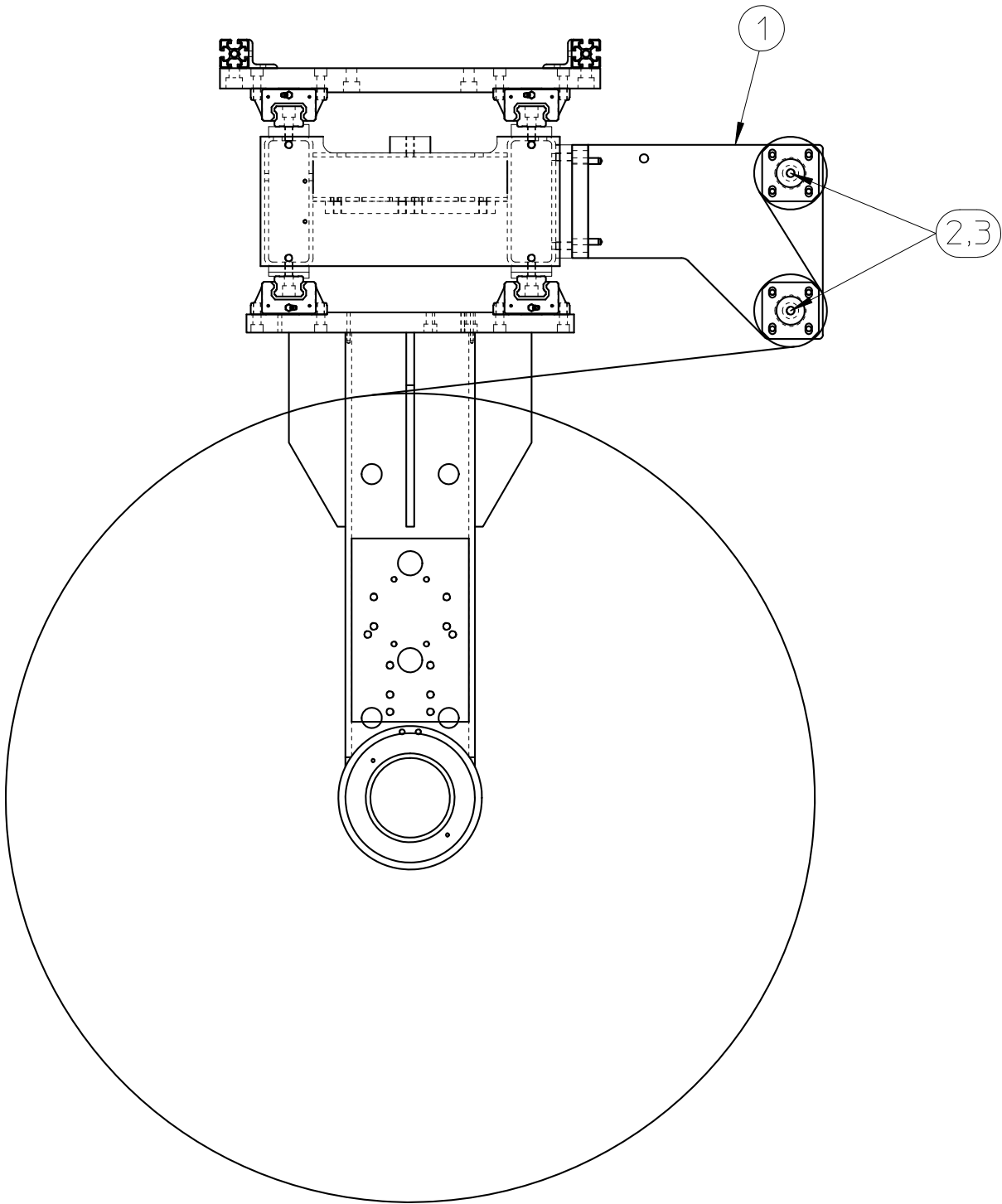

THIS DOCUMENT CONTAINS INFORMATION THAT IS PROPRIETARY AND CONFIDENTIAL TO CATBRIDGE MACHINERY LLC. AND INTELLECTUAL PROPERTY OWNED BY CATBRIDGE MACHINERY LLC. NO PORTION OF THIS DOCUMENT MAY BE REPRODUCED, PUBLISHED OR DISCLOSED TO OTHERS WITHOUT WRITTEN AUTHORIZATION OF CATBRIDGE MACHINERY LLC.

# Documentation Report

Assembly	Description	Revision	Drawings
71318-1	Lead Out Assembly, Middle Unwind	0	0

Item	Part Number	Qty Per	Description	Rev	UoM
1	71891	2	Lead Out Assembly Idler Bracket	0	EA
2	29293B-5.63-1.5	4	Idler Mounting Bracket x 5 5/8" Long	0	EA
3	49127GHC-84A	2	4 1/2" Dia x 84" Face Alum Idler Roll W/ ER24 Bearings	0	EA

# 71321 - UNWIND DRIVE ASSEMBLY - SERVO

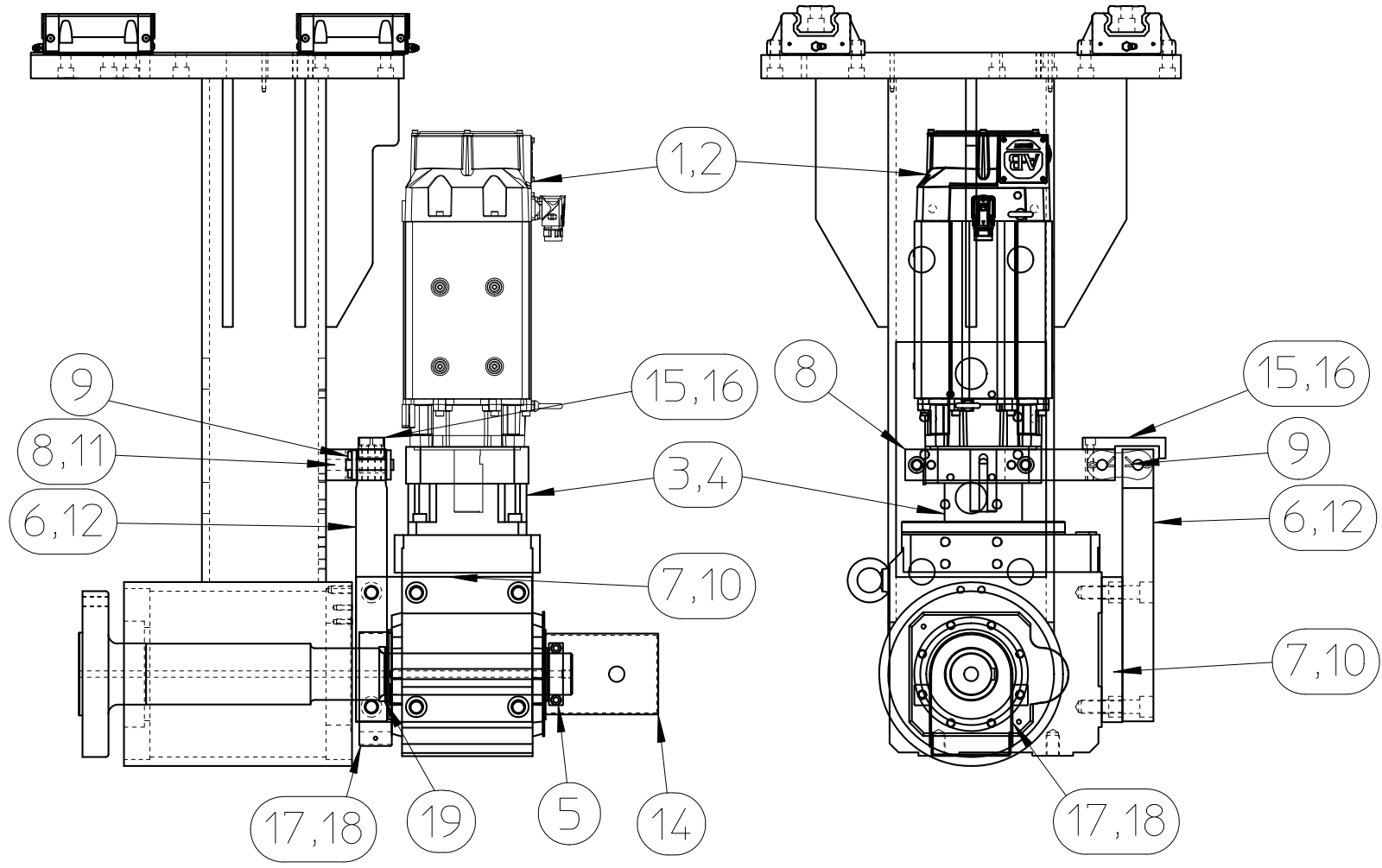

THIS DOCUMENT CONTAINS INFORMATION THAT IS PROPRIETARY AND CONFIDENTIAL TO CATBRIDGE MACHINERY LLC AND INTELLECTUAL PROPERTY OWNED BY CATBRIDGE MACHINERY LLC. NO PORTION OF THIS DOCUMENT MAY BE REPRODUCED, PUBLISHED OR DISCLOSED TO OTHERS WITHOUT WRITTEN AUTHORIZATION OF CATBRIDGE MACHINERY LLC.

# Documentation Report

Assembly	Description	Revision	Drawings		
71321	Unwind Drive Assembly - Servo	0	0		
Item	Part Number	Qty Per	Description	Rev	UoM
1	58233-15-226-B	1	Servo Motor VPC, 1500 base rpm, 226 in lb cont. torque, 4 Kw, w/ brake	0	EA
2	58206-14-20	1	Servo Motor Single Cable. Power, Feedback, Brake, #14AWG, 20M	0	EA
3	58552-165-16	1	Hollow Shaft Gear Reducer	0	EA
4	59990	1	Key, Reducer 1/2 X 3/8	0	EA
5	47003	1	Clamp Collar	0	EA
6	61859	1	Torque Arm	0	EA
7	61860-4	1	Torque Arm Mounting Plate	0	EA
8	61861-4	1	Anti-Rotation Mount	0	EA
9	61862	1	#140 Chain Connecting Link	0	EA
10	26162-30	4	M16 x 30 Long S.H.C.S.	0	EA
11	1318S-1.75	2	5/8"-11 UNC x 1 3/4" Long S.H.C.S.	0	EA
12	1365S-2.25	2	1/2"-13 UNC x 2 1/4" Long S.H.C.S.	0	EA
13	6380-1.5	2	3/8" Dia. x 1 1/2" Long Dowel Pin	0	EA
14	60315	1	Journal Cover	0	EA
15	61917	1	Safety Strap	0	EA
16	1409S-.75	2	5/16"-18 UNC x 3/4" Long S.H.C.S.	0	EA
17	66387-1	1	Finger Guard	0	EA
18	1355B-16	2	M10 x16 Long B.H.C.S.	0	EA
19	66127-2AN	1	Collar, Reducer Stop	0	EA

# 71322 - EDGE GUIDE ASSEMBLY

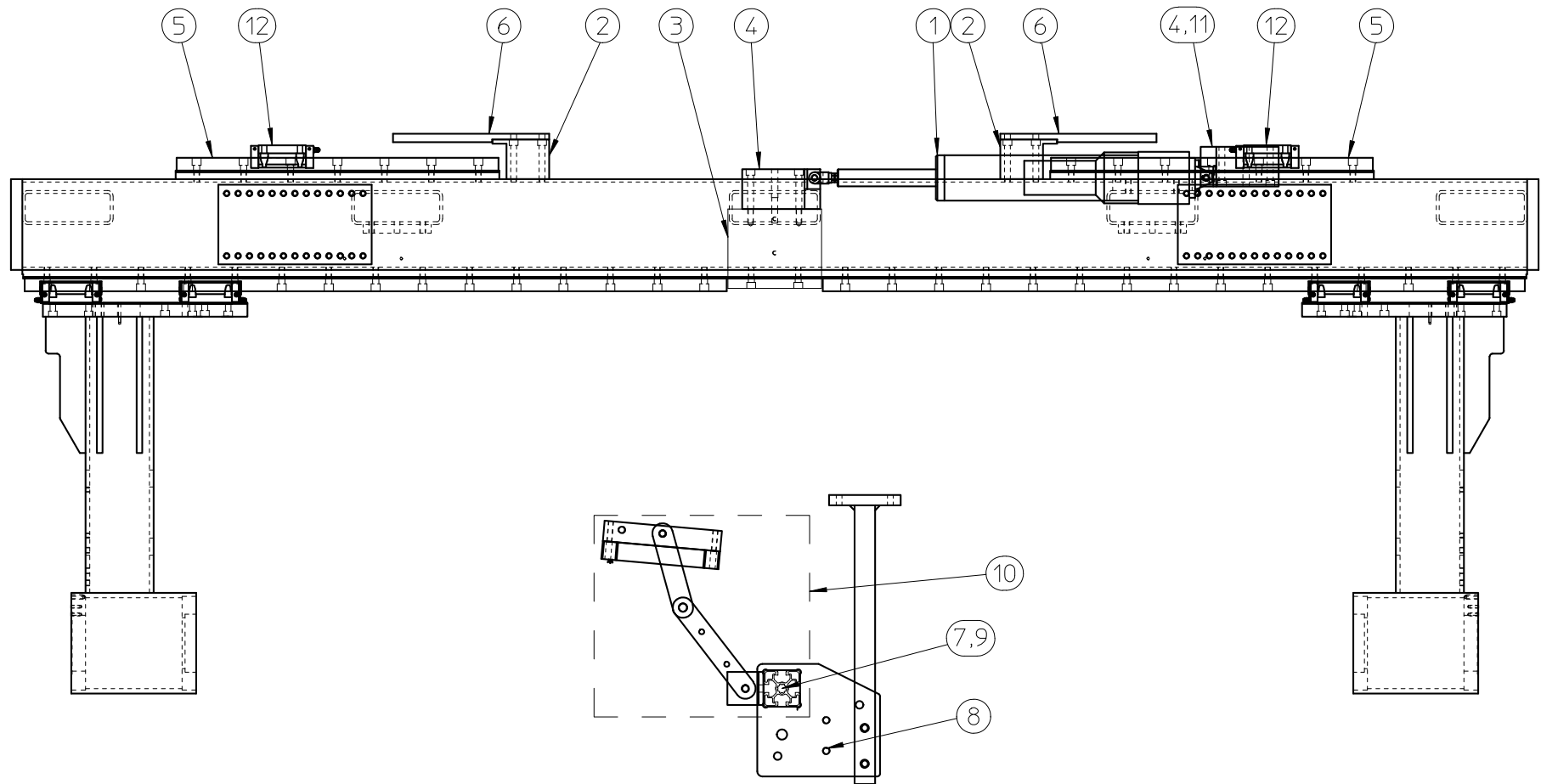

THIS DOCUMENT CONTAINS INFORMATION THAT IS PROPRIETARY AND CONFIDENTIAL TO CATBRIDGE MACHINERY LLC AND INTELLECTUAL PROPERTY OWNED BY CATBRIDGE MACHINERY LLC. NO PORTION OF THIS DOCUMENT MAY BE REPRODUCED, PUBLISHED OR DISCLOSED TO OTHERS WITHOUT WRITTEN AUTHORIZATION OF CATBRIDGE MACHINERY LLC.

# Documentation Report

Assembly	Description	Revision	Drawings
71322	Edge Guide Assembly	0	0

Item	Part Number	Qty Per	Description	Rev	UoM
1	53410	1	Edge Guide System	0	EA
2	17916	2	Edge Guide Travel Stop	0	EA
3	71434	1	Beam Bracket, Rod Eye Mount	0	EA
4	17915	2	Actuator Rod End Mount	0	EA
5	21403T-720	4	45mm Linear Rail	0	EA
6	17916-EXT	2	Travel Stop Extension	0	EA
7	8029-98.5	1	Bosch 45mm Strut	0	EA
8	30226AN-2	2	Edge Guide Bosch Mounting Plate	0	EA
9	3711	2	End Cap - 45mm	0	EA
10	41908W	2	Edge Guide Head Mounting Bracket, Wide Array	0	EA
11	71435	1	Overhead Mount, Actuator	0	EA
12	21402T-45	4	45mm Linear Bearing	0	EA

# 41908W - EDGE GUIDE HEAD MOUNTING BRACKET

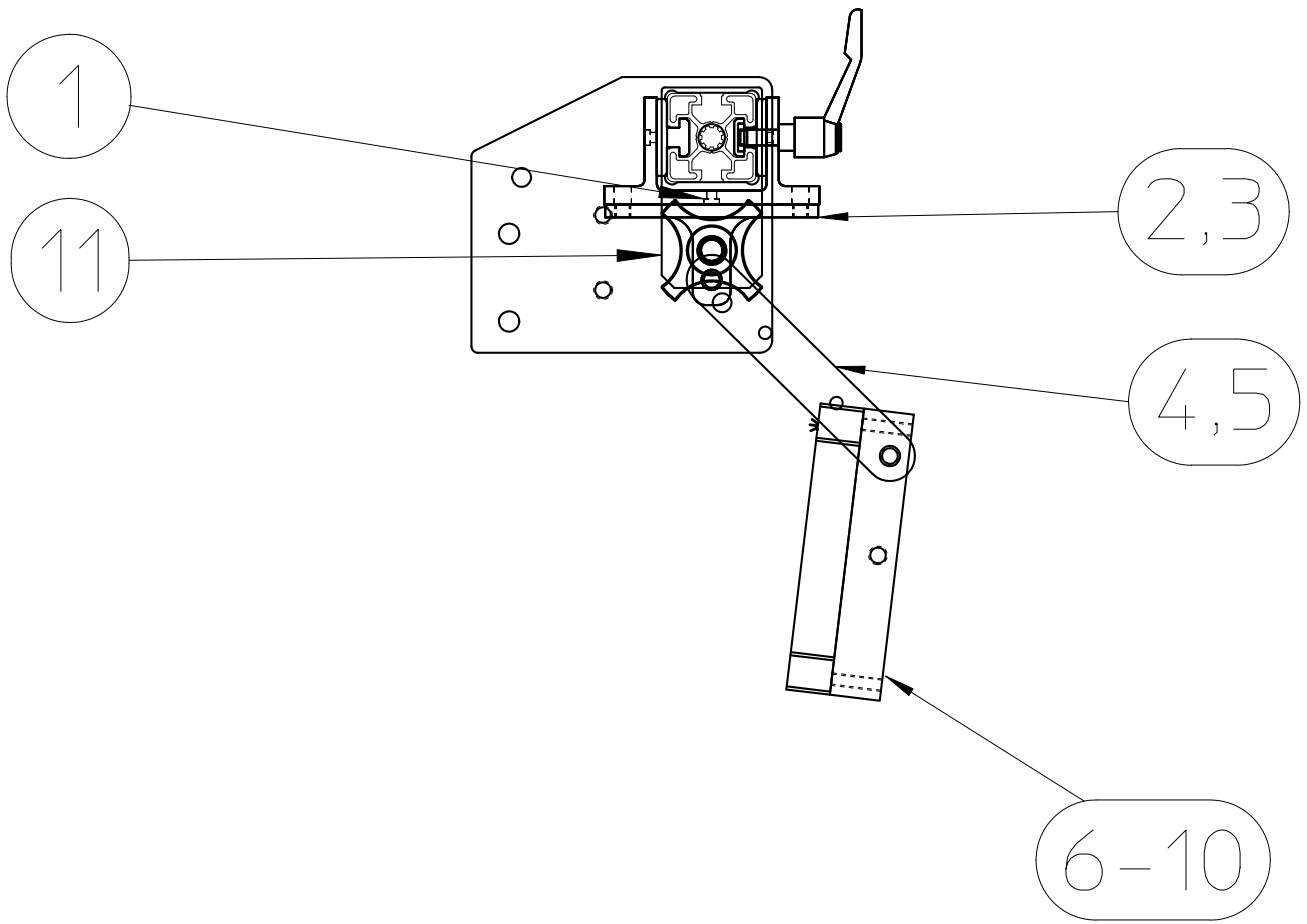

THIS DOCUMENT CONTAINS INFORMATION THAT IS PROPRIETARY AND CONFIDENTIAL TO CATBRIDGE MACHINERY LLC. AND INTELLECTUAL PROPERTY OWNED BY CATBRIDGE MACHINERY LLC. NO PORTION OF THIS DOCUMENT MAY BE REPRODUCED, PUBLISHED OR DISCLOSED TO OTHERS WITHOUT WRITTEN AUTHORIZATION OF CATBRIDGE MACHINERY LLC.

# Documentation Report

Assembly	Description	Revision	Drawings
41908W	Edge Guide Head Mounting Bracket, Wide Array	0	0

Item	Part Number	Qty Per	Description	Rev	UoM
1	48967A	1	Slide Carriage Assembly	0	EA
2	41907AN	1	Sensor Mounting Angle	0	EA
3	1409S-.625	4	5/16"-18 UNC x 5/8" Long S.H.C.S.	0	EA
4	15089N-5	2	Edge Guide Head Extension Bracket	0	EA
5	1354S-1.5	2	3/8"-16 UNC x 1 1/2" Long S.H.C.S.	0	EA
6	18216B-1	1	Ultrasonic Head Mounting Bracket	0	EA
7	3168L	1	3/8" Lock Washer SAE Standard	0	EA
8	1412S-.75	2	1/4"-20 UNC x 3/4" Long S.H.C.S.	0	EA
9	1768	2	1/4" Flat Washer SAE Standard	0	EA
10	3168	1	3/8" Flat Washer SAE Standard	0	EA
11	39317	2	Angle Bracket 90° for 45mm Framing	0	EA

# 71326-1 - WEB PUCK ASSEMBLY

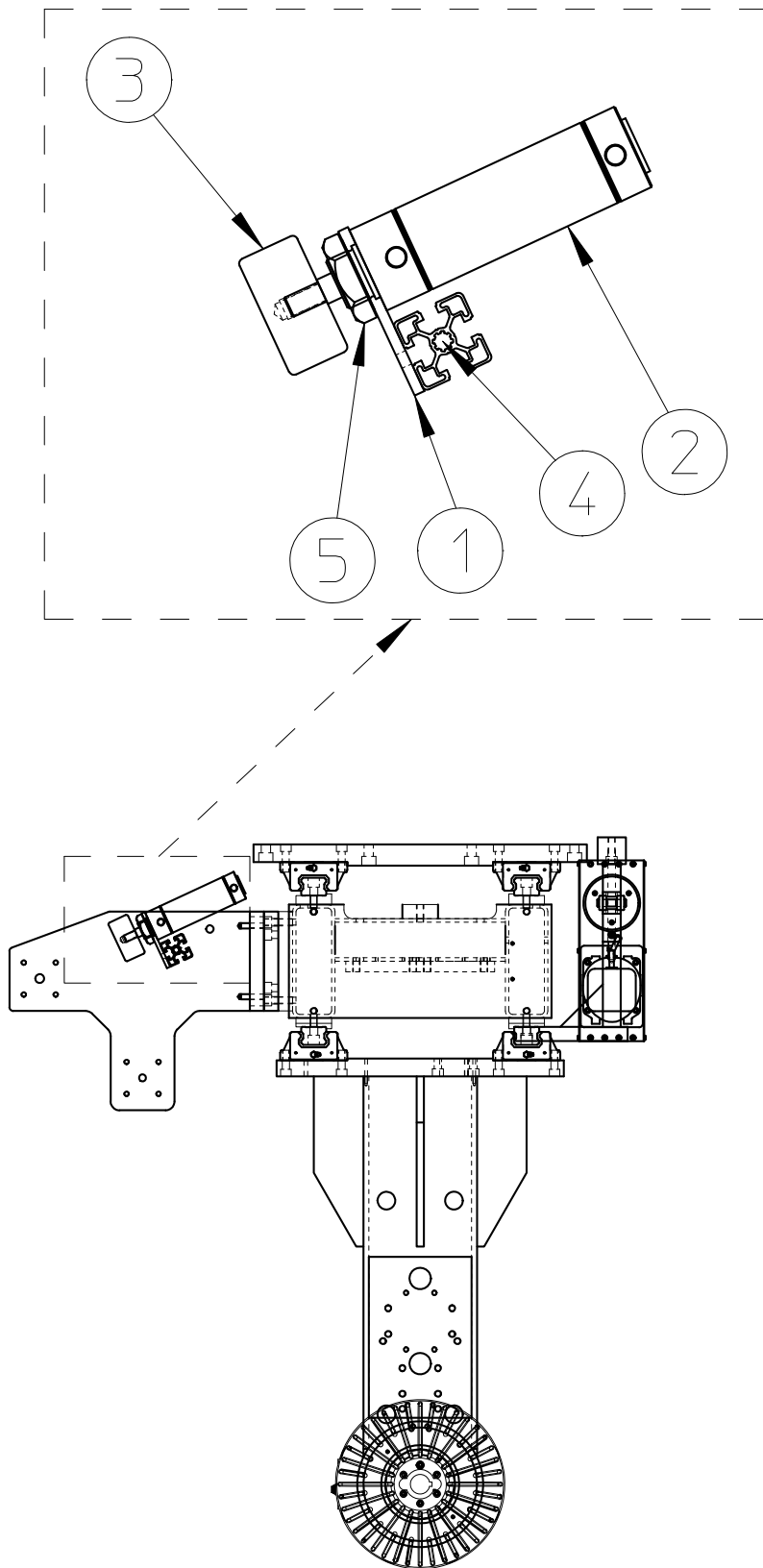

THIS DOCUMENT CONTAINS INFORMATION THAT IS PROPRIETARY AND CONFIDENTIAL TO CATBRIDGE MACHINERY LLC, AND INTELLECTUAL PROPERTY OWNED BY CATBRIDGE MACHINERY LLC. NO PORTION OF THIS DOCUMENT MAY BE REPRODUCED, PUBLISHED OR DISCLOSED TO OTHERS WITHOUT WRITTEN AUTHORIZATION OF CATBRIDGE MACHINERY LLC.

# Documentation Report

Assembly	Description	Revision	Drawings
71326-1	Web Puck Assembly	0	0

Item	Part Number	Qty Per	Description	Rev	UoM
1	19759-1	1	Cylinder Mounting Plate	0	EA
2	53860-3	1	2" Bore x 3" Stroke Air Cylinder w/Magnet	0	EA
3	19761AN	1	Web Clamp Pad	0	EA
4	8029-98.5	1	Bosch 45mm Strut	0	EA
5	22316	1	Mounting Nut	0	EA

# 72532 - UNWIND DIAMETER SENSOR

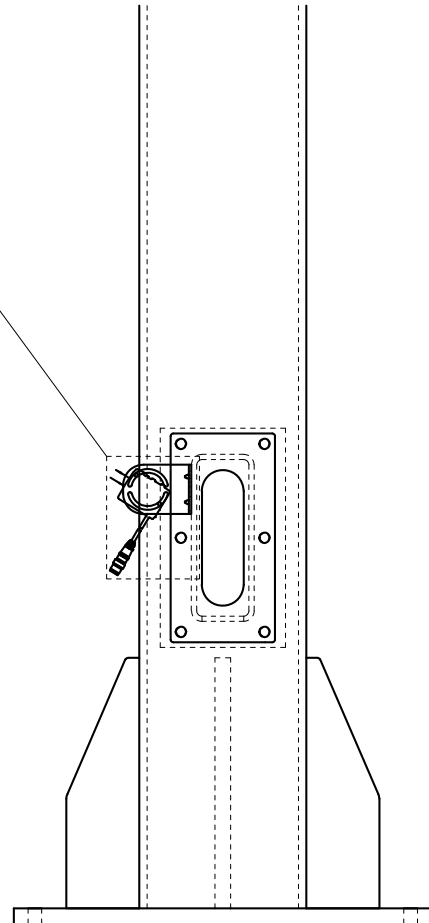
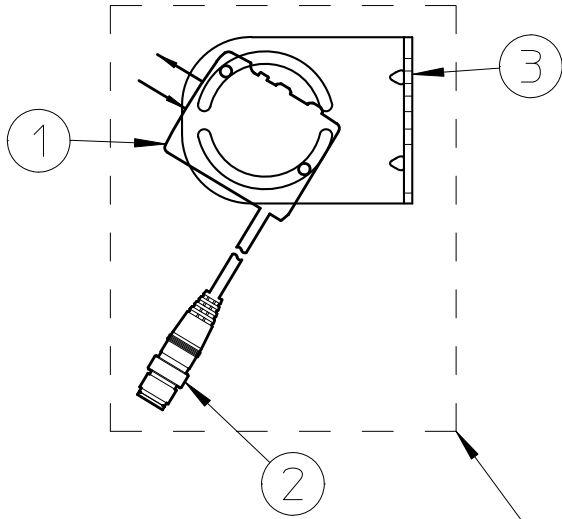

THIS DOCUMENT CONTAINS INFORMATION THAT IS PROPRIETARY AND CONFIDENTIAL TO CATBRIDGE MACHINERY LLC. AND INTELLECTUAL PROPERTY OWNED BY CATBRIDGE MACHINERY LLC. NO PORTION OF THIS DOCUMENT MAY BE REPRODUCED, PUBLISHED OR DISCLOSED TO OTHERS WITHOUT WRITTEN AUTHORIZATION OF CATBRIDGE MACHINERY LLC.

# Documentation Report

Assembly	Description	Revision	Drawings
72532	Unwind Diameter Sensor	0	0

Item	Part Number	Qty Per	Description	Rev	UoM
1	41136	1	Laser Sensor, All-Purpose, TOF	0	EA
2	41136-CBL	1	Cable for Laser Sensor All-Purpose LR-TB5000 10 meter	0	EA
3	41136-BRKT	1	Bracket for Laser Scanner All-Purpose	0	EA

# 71325 - OVERHEAD FRAME ASSEMBLY

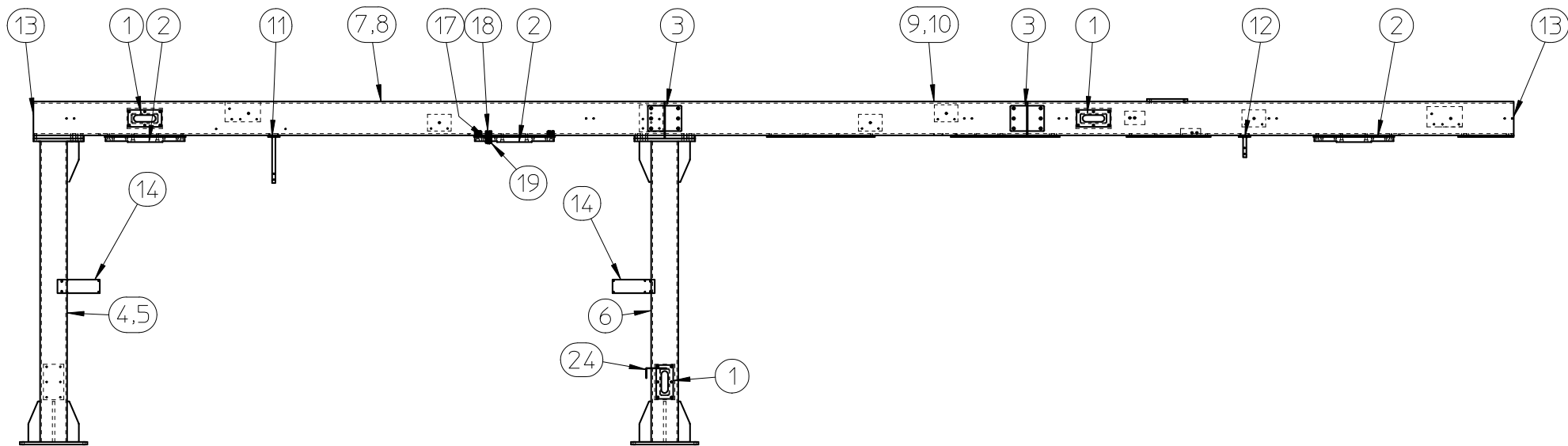

# Documentation Report

Assembly	Description	Revision	Drawings		
71325	Overhead Frame Assembly	0	0		
Item	Part Number	Qty Per	Description	Rev	UoM
1	17657-92-1	3	Rectangular Frame Beam - No Taps	0	EA
2	65468-2	6	Unwind Mounting Plate	0	EA
3	29793-1	4	Beam Butt Joint Plate	0	EA
4	71445L	1	Rear Column, LH	0	EA
5	71445R	1	Rear Column, RH	0	EA
6	71898	2	Center Column	0	EA
7	71446L-1	1	Overhead Beam #1, LH	0	EA
8	71446R-1	1	Overhead Beam #1, RH	0	EA
9	71446L-2	1	Overhead Beam #2, LH	0	EA
10	71446R-2	1	Overhead Beam #2, RH	0	EA
11	71453-2	2	Mounting Bar, Edge Guide Sensor	0	EA
12	71453-3	2	Mounting Bar, Edge Guide Sensor	0	EA
13	60026	3	Tube End Cover, 10" x 6"	0	EA
14	40971-1	2	Edge Guide Control Bracket (EVO 150)	0	EA
15	67812-A	1	Adhesive Backed Label "A"	0	EA
16	67812-B	1	Adhesive Backed Label "B"	0	EA
17	8029-88.5	2	Bosch 45mm Strut	0	EA
18	8029-9	2	Bosch 45mm Strut	0	EA
19	39317	6	Angle Bracket 90° for 45mm Framing	0	EA
20	74399	2	Frame Beam Spacer	0	EA
21	6237	1	Tesa Tape, 2" W. Dimple Non-Stick	0	FT
22	3668	12	Rubber Bumper	0	EA
23	74406-1	1	Floor Plate	0	EA
24	74409	1	Guard, Diameter Sensor	0	EA
25	74547	2	Handle	0	EA
26	33463	15	Jacking Plate (Stock)	0	EA

# 71324 - OVERHEAD IDLER ROLL ASSEMBLY

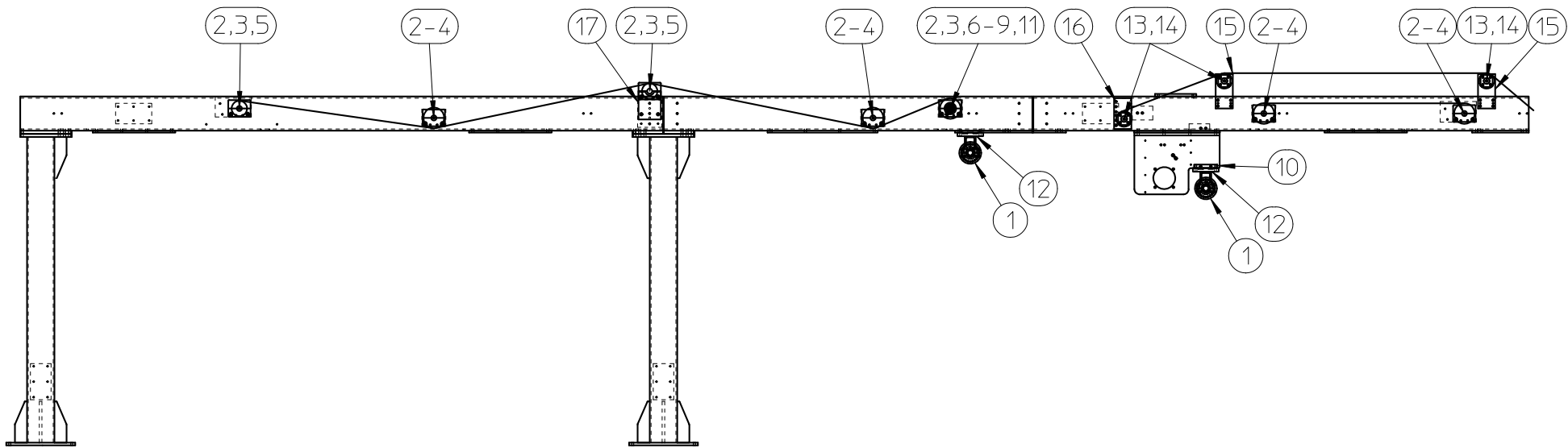

# Documentation Report

Assembly		Description		Revision	Drawings
71324		Overhead Idler Roll Assembly		0	0
Item	Part Number	Qty Per	Description	Rev	UoM
1	55377-72	2	140mm Poly Expander - 72" Web	0	EA
2	10535-1.5V	7	1 1/2" Split Block - Vertical	0	EA
3	10535-1.5H	7	1 1/2" Split Block - Horizontal	0	EA
4	54383GHC-78T3	4	6" x 78 Grooved Hardcoat Alum Idler	0	EA
5	49127GP1-78T4	2	4 1/2" x 78 Grooved Plasma 11036 Idler	0	EA
6	54383GP-78T	1	6" x 78 Grooved Plasma 11036 Alum Load Cell Idler	0	EA
7	33608	1	Load Cell Amplifier Module Analog	0	EA
8	27119-20S	2	Sensor Cable - Shielded 5 Conductor 20 Meter, M12, 5-Pin	0	EA
9	55399-250	2	Dead Shaft Load Cell, 250#, 1.5" Bore, DR-D Series w/12mm 4-pin Conn.	0	EA
10	62943-1	2	Mounting Block, Expander Roll	0	EA
11	71591	2	Insert, Load Cell Mount	0	EA
12	55377-BRKT	1	Mounting Pedestal, Expander Roll	0	EA
13	49127GHC-78A	3	4 1/2" x 78 Grooved Hardcoat Alum. Idler	0	EA
14	29293B-8.38-1.5	6	Idler Mounting Bracket x 8 3/8" Long	0	EA
15	74394	4	Overhead Idler Mounting Plate	0	EA
16	74394-1	2	Overhead Idler Mounting Plate	0	EA
17	74513	2	Adapter Plate, Idler Roll	0	EA

# 71326 - WEB PUCK ASSEMBLY

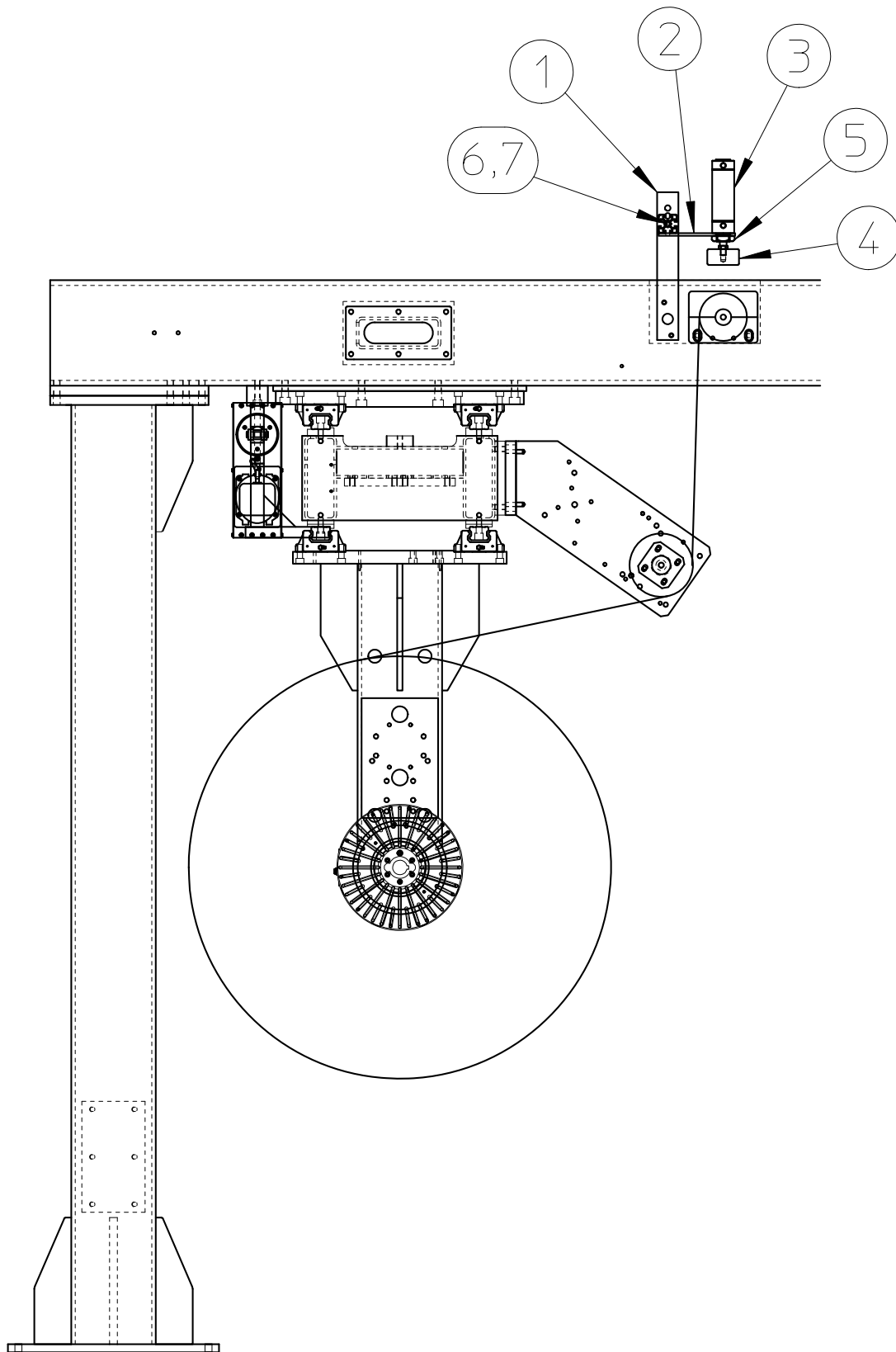

# Documentation Report

Assembly	Description	Revision	Drawings
71326	Web Puck Assembly, Overhead	0	0

Item	Part Number	Qty Per	Description	Rev	UoM
1	19758-3	4	Web Clamp Bracket	0	EA
2	19759-2	2	Cylinder Mounting Plate	0	EA
3	53860-3	2	2" Bore x 3" Stroke Air Cylinder w/Magnet	0	EA
4	19761AN	2	Web Clamp Pad	0	EA
5	22316	2	Mounting Nut	0	EA
6	8029-91	1	Bosch 45mm Strut	0	EA
7	8029-92.75	1	Bosch 45mm Strut	0	EA

# 71327 - PULL ROLL ASSEMBLY, OVERHEAD

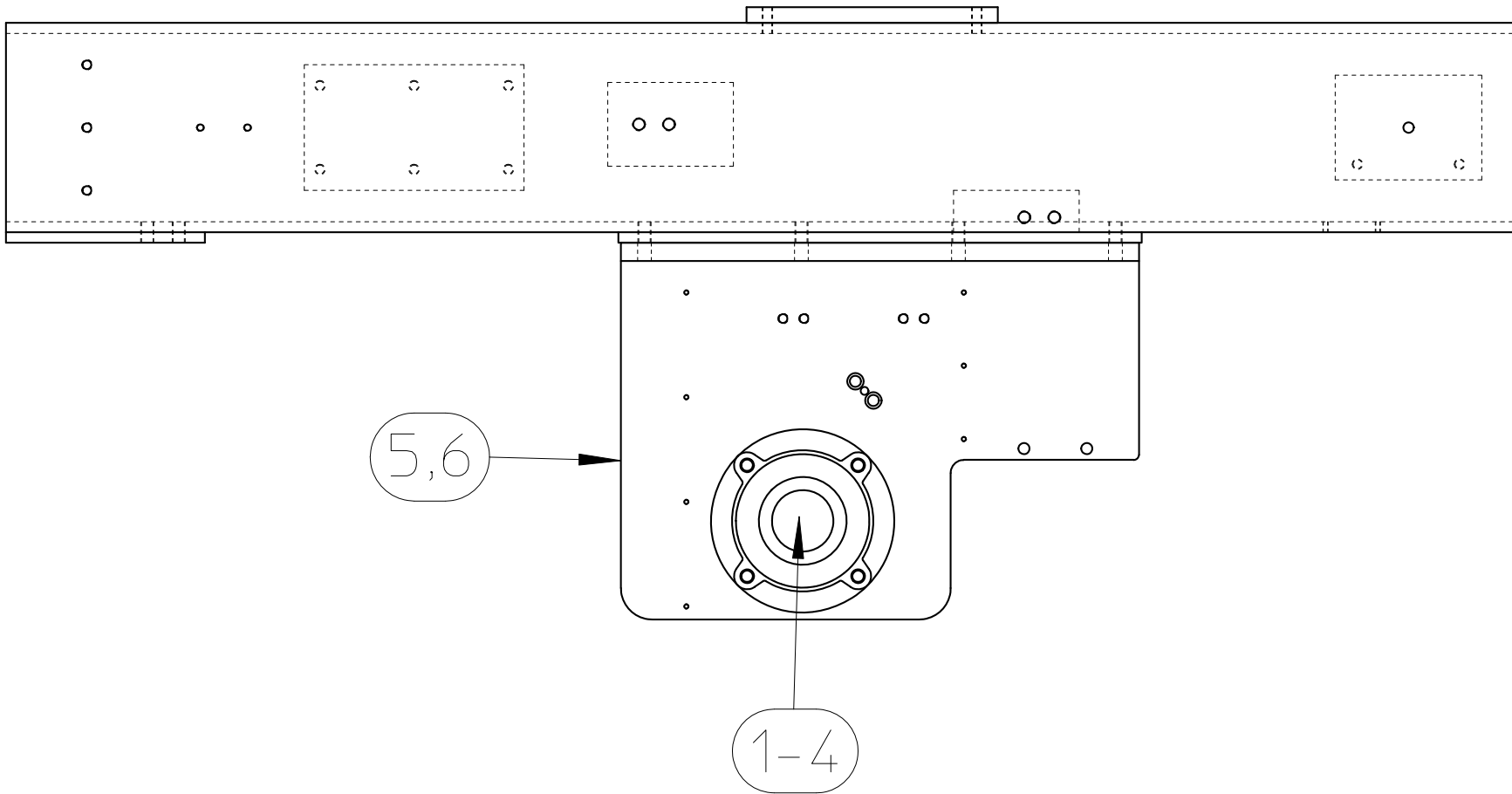

THIS DOCUMENT CONTAINS INFORMATION THAT IS PROPRIETARY AND CONFIDENTIAL TO CATBRIDGE MACHINERY LLC AND INTELLECTUAL PROPERTY OWNED BY CATBRIDGE MACHINERY LLC. NO PORTION OF THIS DOCUMENT MAY BE REPRODUCED, PUBLISHED OR DISCLOSED TO OTHERS WITHOUT WRITTEN AUTHORIZATION OF CATBRIDGE MACHINERY LLC.

# Documentation Report

Assembly	Description	Revision	Drawings
71327	Pull Roll Assembly, Overhead	0	0

Item	Part Number	Qty Per	Description	Rev	UoM
1	49144GP1-92	1	6 1/4" x 92 Grooved Plasma 11036 Pull Roll #3	0	EA
2	36723	2	Piloted Flange Bearing	0	EA
3	1318S-2.25	8	5/8"-11 UNC x 2 1/4" Long S.H.C.S.	0	EA
4	38104-7.06	1	5/16" Journal Key - 7 1/16" Long	0	EA
5	71590L	1	Side Plate, Overhead Pull Roll - LH	0	EA
6	71590R	1	Side Plate, Overhead Pull Roll - RH	0	EA

# 71328 - TRANSMISSION, OVERHEAD PULL ROLL

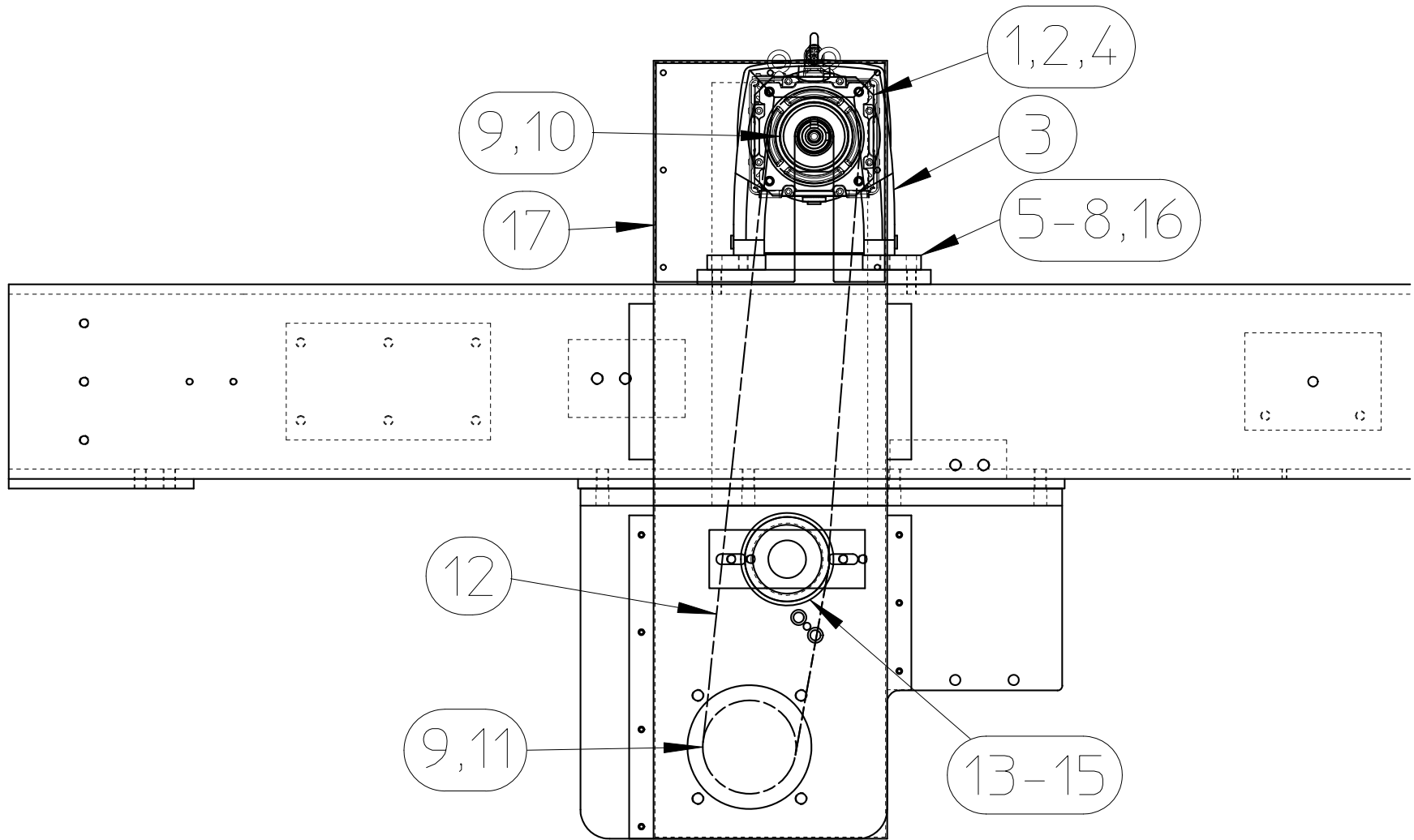

THIS DOCUMENT CONTAINS INFORMATION THAT IS PROPRIETARY AND CONFIDENTIAL TO CATBRIDGE MACHINERY LLC AND INTELLECTUAL PROPERTY OWNED BY CATBRIDGE MACHINERY LLC. NO PORTION OF THIS DOCUMENT MAY BE REPRODUCED, PUBLISHED OR DISCLOSED TO OTHERS WITHOUT WRITTEN AUTHORIZATION OF CATBRIDGE MACHINERY LLC.

# Documentation Report

Assembly	Description	Revision	Drawings		
71328	Transmission, Overhead Pull Roll	0	0		
Item	Part Number	Qty Per	Description	Rev	UoM
1	58233-15-226	1	Servo Motor VPC, 1500 base rpm, 226 in lb cont. torque, 4 Kw, no brake	0	EA
2	58206-14-20	1	Servo Motor Single Cable. Power, Feedback, Brake, #14AWG, 20M	0	EA
3	71458	1	Inline Helical Reducer W/Servo Input 6.74:1 Ratio	0	EA
4	63515	1	Reducer Motor Spacer	0	EA
5	69377-4	2	Reducer Mounting Plate	0	EA
6	63628	4	Stud M10 x 3 1/4" Long	0	EA
7	63629	4	Jam Nut M10 x 1.5mm	0	EA
8	63630	4	Hex Nut M10 X 1.5mm	0	EA
9	2226TL	2	Timing Belt Pulley 48T	0	EA
10	2254-1.625	1	Taper Lock Bushing	0	EA
11	2254-1.375	1	Taper Lock Bushing	0	EA
12	2246	1	Timing Belt 2000-8M-30	0	EA
13	21126B-9	1	Slotted Transmission Idler Bracket x 9" Long	0	EA
14	2967-ER1	1	Timing Belt Idler Pulley	0	EA
15	1336CH	2	Ball Bearing	0	EA
16	38211	4	M10 Lock Washer	0	EA
17	71623	1	Belt Guard, Overhead Pull Roll	0	EA

**This page intentionally left blank.**

# Documentation Report

Assembly	Description	Revision	Drawings
71447	Wireway Assembly	0	0

Item	Part Number	Qty Per	Description	Rev	UoM
1	37513PP	6	4" Wireway - Pre Painted 10'	0	EA
2	37515-EL90	7	Elbow, 90° 4x4 Wireway	0	EA
3	37513-BK	10	Barrier Kit , 4x4x60	0	EA
4	37919-U	21	Universal U Connector, 4" Wireway	0	EA
5	47288	5	Wireway Support	0	EA
6	37513-T	2	Tee Fitting, 4x4	0	EA
7	37516-PA	4	Panel Adapter, Wireway	0	EA
8	37515-EL45	6	Elbow, 45° 4x4 Wireway	0	EA
9	34213-6	1	6 Button Push Button Station 4 x 1 1/2 Angle	0	EA

**This page intentionally left blank.**

# Documentation Report

Assembly		Description		Revision	Drawings
71456		Hydraulics Assembly		0	0
Item	Part Number	Qty Per	Description	Rev	UoM
1	27754	2	Hydraulic Power Unit, Horizontal	0	EA
2	27800W	2	Combination Drip Pan Mtg Pad Layout	0	EA
3	244-MAN-3R	1	3 Station Hydraulic Manifold Assembly	0	EA
4	244-I-CHUCKING	3	Valve Stack- Roll Chucking, LR Separate	0	EA
5	66352	2	Mounting Angle, Power Unit	0	EA
6	15459	2	Hydraulic Manifold- 3 Station	0	EA
7	17586	2	Cavity Plug	0	EA
8	15470	1	D03 Cover Plate	0	EA
9	244-HOLD	1	Valve Stack, Hold Pos. Circuit	0	EA
10	66412	3	Hydraulic Solenoid Mounting Bracket	0	EA
11	13738	1	Pressure Relief Valve	0	EA
12	11643	1	DO3 Meter Out Sandwich Flow Control	0	EA
13	15465	2	Sandwich Pressure Reducing Valve	0	EA

# Documentation Report

Assembly	Description	Revision	Drawings
244-MAN-3R	3 Station Hydraulic Manifold Assembly	0	0

Item	Part Number	Qty Per	Description	Rev	UoM
1	15459	1	Hydraulic Manifold- 3 Station	0	EA
2	15464	1	Command Control Cartridge, N.O. (Bypass Valve)	0	EA
3	15468-1	1	Din Plug/Wire Assembly	0	EA
4	15470	1	D03 Cover Plate	0	EA
5	16894	12	10-24 Round Nut	0	EA
6	22193	1	Hydraulic Gauge	0	EA
7	22194	1	Hydraulic Gauge Adapter	0	EA
8	19180	1	Hydraulic Gauge Shut Off Snubber	0	EA
9	13738	1	Pressure Relief Valve	0	EA

# Documentation Report

Assembly	Description	Revision	Drawings
244-I-CHUCKING	Valve Stack- Roll Chucking, LR Separate	0	0

Item	Part Number	Qty Per	Description	Rev	UoM
1	15461	2	Directional Valve	0	EA
2	15465	2	Sandwich Pressure Reducing Valve	0	EA
3	15469-1	2	Dual Din Plug/Wire Assembly	0	EA
5	19180	2	Hydraulic Gauge Shut Off Snubber	0	EA
6	15462	2	Hydraulic Check Valve	0	EA
7	22193	2	Hydraulic Gauge	0	EA
8	22194	2	Hydraulic Gauge Adapter	0	EA

**This page intentionally left blank.**

# Documentation Report

Assembly	Description	Revision	Drawings
244-HOLD	Valve Stack, Hold Pos. Circuit	0	0

Item	Part Number	Qty Per	Description	Rev	UoM
1	15461	1	Directional Valve	0	EA
2	15469-1	1	Dual Din Plug/Wire Assembly	0	EA
3	15462	1	Hydraulic Check Valve	0	EA
4	21010	1	SAE #8 Junction Block, 2 Circuits, 6 Ports	0	EA

# 71791 - STATIC BAR ASSEMBLY

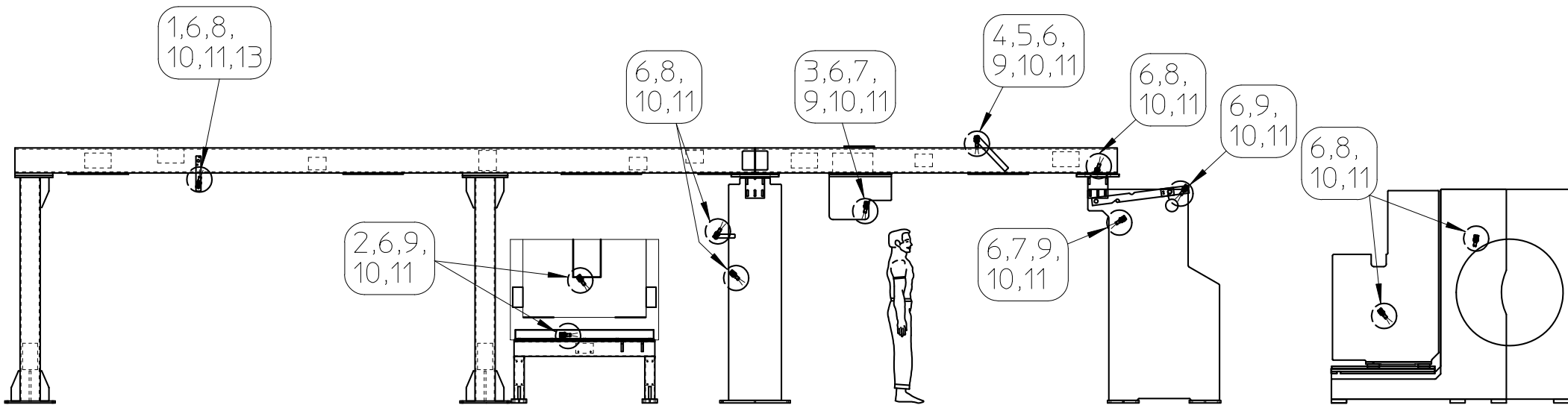

# Documentation Report

Assembly	Description	Revision	Drawings
71791	Static Bar Assembly	0	0

Item	Part Number	Qty Per	Description	Rev	UoM
1	8029-92.5	2	Bosch 45mm Strut x 92.5" Long	0	EA
2	8029-82.5	2	Bosch 45mm Strut x 82 1/2" Long	0	EA
3	8029-91.875	1	Bosch 45mm Strut	0	EA
4	8029-91	1	Bosch 45mm Strut	0	EA
5	40044-3	2	Static Bar Mounting Bracket	0	EA
6	20330-2	17	Static Bar Mount	0	EA
7	39317	12	Angle Bracket 90° for 45mm Framing	0	EA
8	59520-72	6	IQ EASY HYB STATIC BAR , 72" Web	0	EA
9	59394-72	6	Speed Bar, 72" Web	0	EA
10	39712-BRACKET	24	Mounting Bracket for Static Neutralizing Bar	0	EA
11	27119-10S	12	Sensor Cable - Shielded 5 Conductor 10 Meter, M12, 5-Pin	0	EA
12	48390-1	1	Sensor Cable - 5 Conductor 1 Meter, M12, 5-Pin, Male/Female	0	EA
13	19758-3	2	Web Clamp Bracket	0	EA

# 71355-1 - OVERHEAD DANCER ASSEMBLY

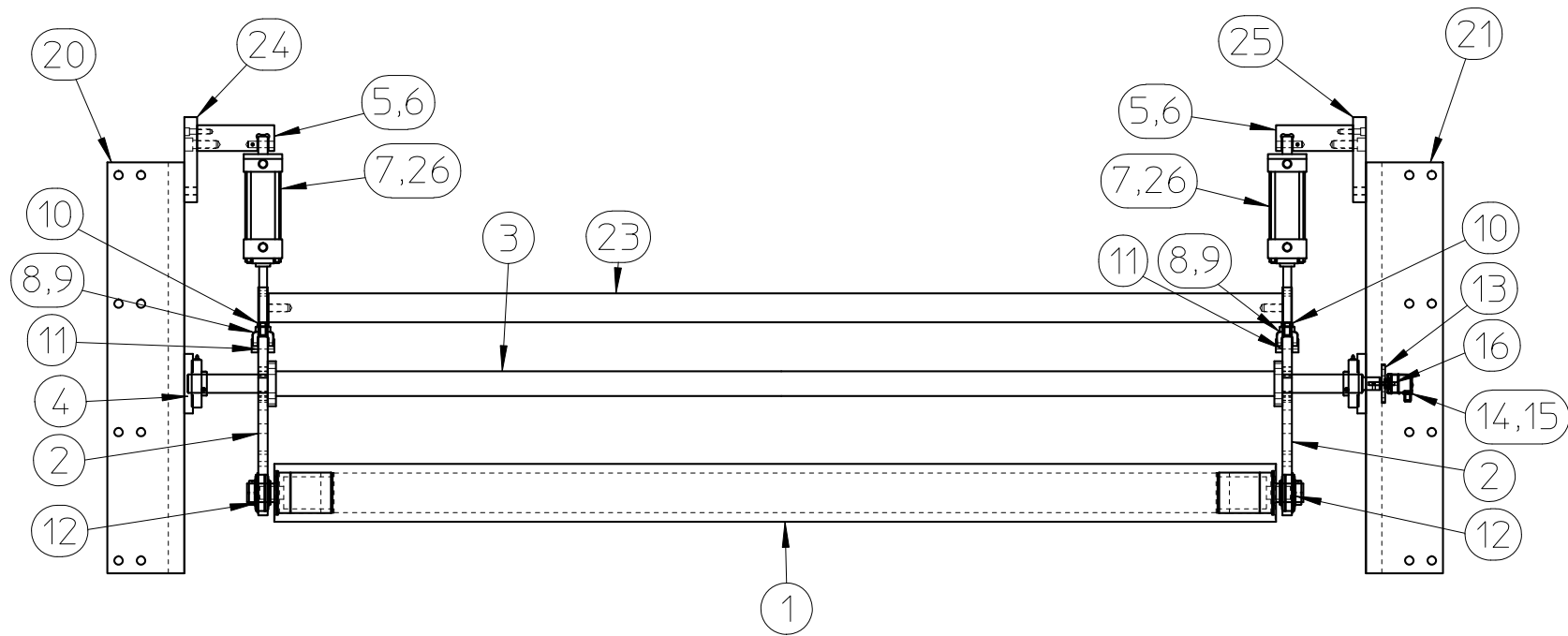
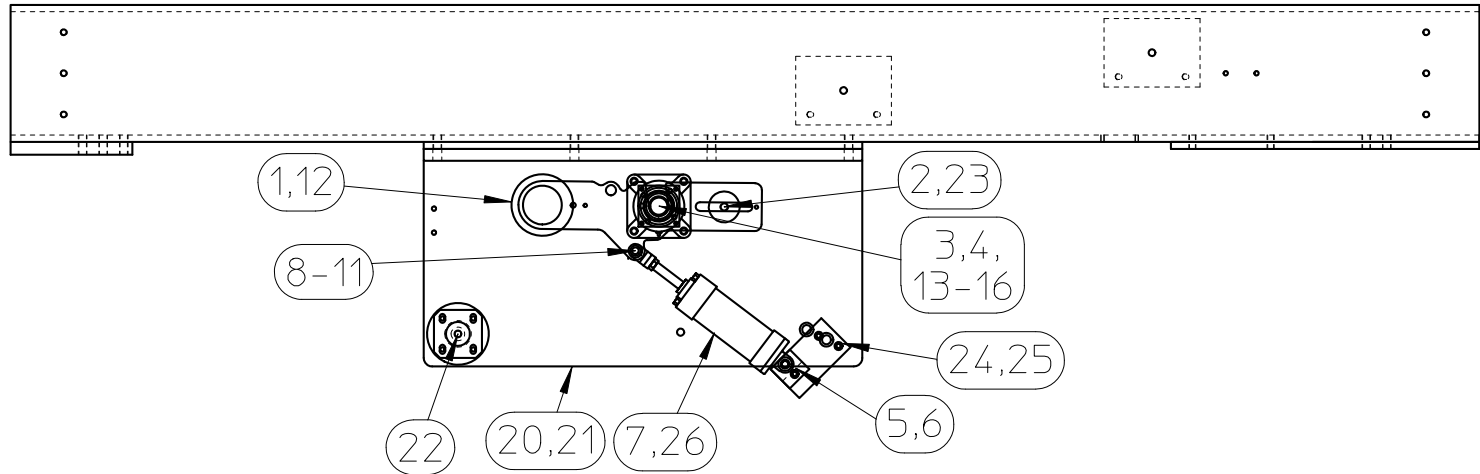

# Documentation Report

Assembly		Description		Revision	Drawings
71355-1		Overhead Dancer Assembly		0	0
Item	Part Number	Qty Per	Description	Rev	UoM
1	49127GHCD-78	1	4 1/2" x 78 Alum. Grooved HC Dancer Roll	0	EA
2	3514AN-6C	2	Dancer Arm w/ Counterweight	0	EA
3	1491D1-92	1	Dancer Pivot Shaft - 78" Roll x 92" BF	0	EA
4	1473	2	Four Bolt Flange Bearing 1.4375	0	EA
5	39145-6	2	2 1/2 Dancer Cyl. Bracket - 6"	0	EA
6	28716P-2	2	3/4" Dia. x 2" Pull Dowel Pin	0	EA
7	39152-1	2	Air Cylinder - 2.5 x 4 w/ Adj. Cushions	0	EA
8	14713	2	Rod Clevis RC500 1/2"-20	0	EA
9	14715	2	1/2" Dia Clevis Pin	0	EA
10	3008-1	2	1/2"-20 Hex Jam Nut	0	EA
11	2209-.75	2	Bronze Bushing	0	EA
12	1451	2	ER-23 Ball Bearing - 1.438B	0	EA
13	29534	1	Encoder Mounting Plate	0	EA
14	29543-PF	1	Rotary Encoder, 360 Degree Programmable,	0	EA
15	27119-10S	1	Sensor Cable - Shielded 5 Conductor 10 Meter, M12, 5-Pin	0	EA
16	6567-6MM	1	1/4" / 6mm Dia. x 1 3/4" Long Dowel Pin	0	EA
17	1354H-1.25	8	3/8"-16 UNC x 1 1/4" Long Hex Head Screw	0	EA
18	1318S-1.25	4	5/8"-11 UNC x 1 1/4" Long S.H.C.S.	0	EA
19	1354S-1.25	2	3/8"-16 UNC x 1 1/4" Long S.H.C.S.	0	EA
20	71917L	1	Mounting Plate, Overhead Dancer - LH	0	EA
21	71917R	1	Mounting Plate, Overhead Dancer - RH	0	EA
22	49127GHC-78A	1	4 1/2" x 78 Grooved Hardcoat Alum. Idler	0	EA
23	56300-5	1	Dancer Counterweight	0	EA
24	73093L-1	1	Spacer, Cylinder Bracket - LH	0	EA
25	73093R-1	1	Spacer, Cylinder Bracket - RH	0	EA
26	63356C-4	2	Air Cylinder with Cushions & 1/2"-20 x 1" Lg Rod Thd.	0	EA

# 71918 - ROLL LIFT CART ASSEMBLY

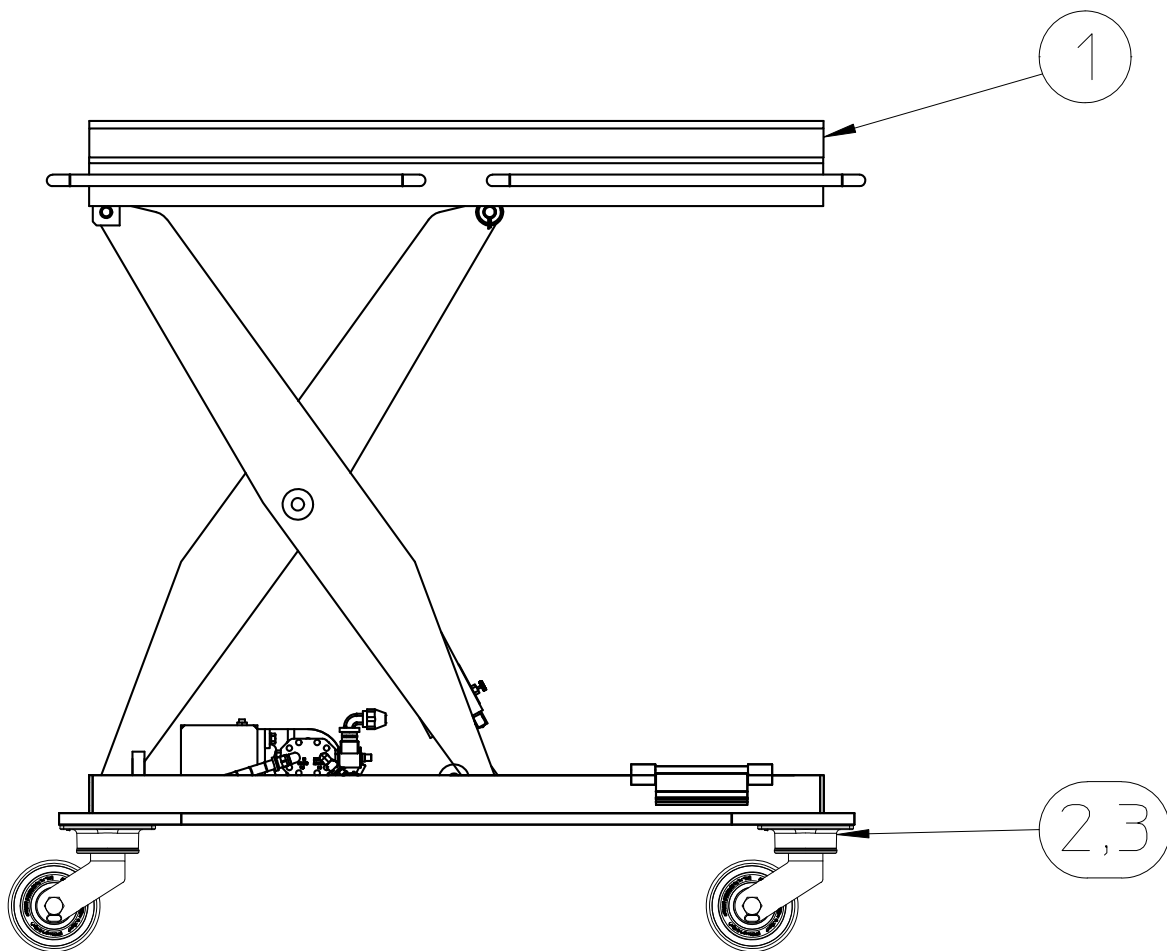

THIS DOCUMENT CONTAINS INFORMATION THAT IS PROPRIETARY AND CONFIDENTIAL TO CATBRIDGE MACHINERY LLC. AND INTELLECTUAL PROPERTY OWNED BY CATBRIDGE MACHINERY LLC. NO PORTION OF THIS DOCUMENT MAY BE REPRODUCED, PUBLISHED OR DISCLOSED TO OTHERS WITHOUT WRITTEN AUTHORIZATION OF CATBRIDGE MACHINERY LLC.

# Documentation Report

Assembly	Description	Revision	Drawings
71918	Roll Lift Cart Assembly	0	0

Item	Part Number	Qty Per	Description	Rev	UoM
1	71962	1	Portable Lift Table 1 HP , 115V/1/60	0	EA
2	71919	4	Twergo 6" Caster	0	EA
3	1354H-1	16	3/8"-16 UNC x 1" Hex Head Cap Screw	0	EA

**This page intentionally left blank.**

# Documentation Report

Assembly	Description	Revision	Drawings		
71948	Safety Fence Assembly	0	0		
Item	Part Number	Qty Per	Description	Rev	UoM
1	41511-60	5	Safety Light Curtain, 60 beams	0	EA
2	41515	10	Bracket. Light Curtain	0	EA
3	41518-20M	10	Unit Connection Extension cable 20M	0	EA
4	41518-1	10	Unit Connection cable 0.3M	0	EA
5	60420-24-60	8	Fence Panel, 24 x 60	0	EA
6	60420-24-82	1	Fence Panel, 24 x 82	0	EA
7	60420-48-82	2	Fence Panel, 48 x 82	0	EA
8	60420-36-82	1	Fence Panel, 36 x 82	0	EA
9	60420-15-82	1	Fence Panel, 15 x 82	0	EA
10	56993-180	1	Fortress TGARD Interlock Guard locking pushbutton station	0	EA
11	56993-CBL	1	Fortress Interlock Guard locking pushbutton station Molded Cable	0	EA
12	60420-D	1	Fence Door, 36 x 82	0	EA
13	34213-1	1	1 Button Push Button Station 4 x 1 1/2 Angle	0	EA
14	34213-4	3	4 Button Push Button Station 4 x 1 1/2 Angle	0	EA
15	60420-60	2	40MM Extrusion x 60"	0	EA
16	50429-PAL	10	Floor Mount Base, 40 x 40	0	EA
17	60420-48-60	1	Fence Panel, 48 x 60	0	EA
18	60420-8	2	40MM Extrusion x 8"	0	EA
19	60420-24	1	40MM Extrusion x 24"	0	EA

# 71459-1 - LAMINATING ROLL ASSEMBLY, OVERHEAD

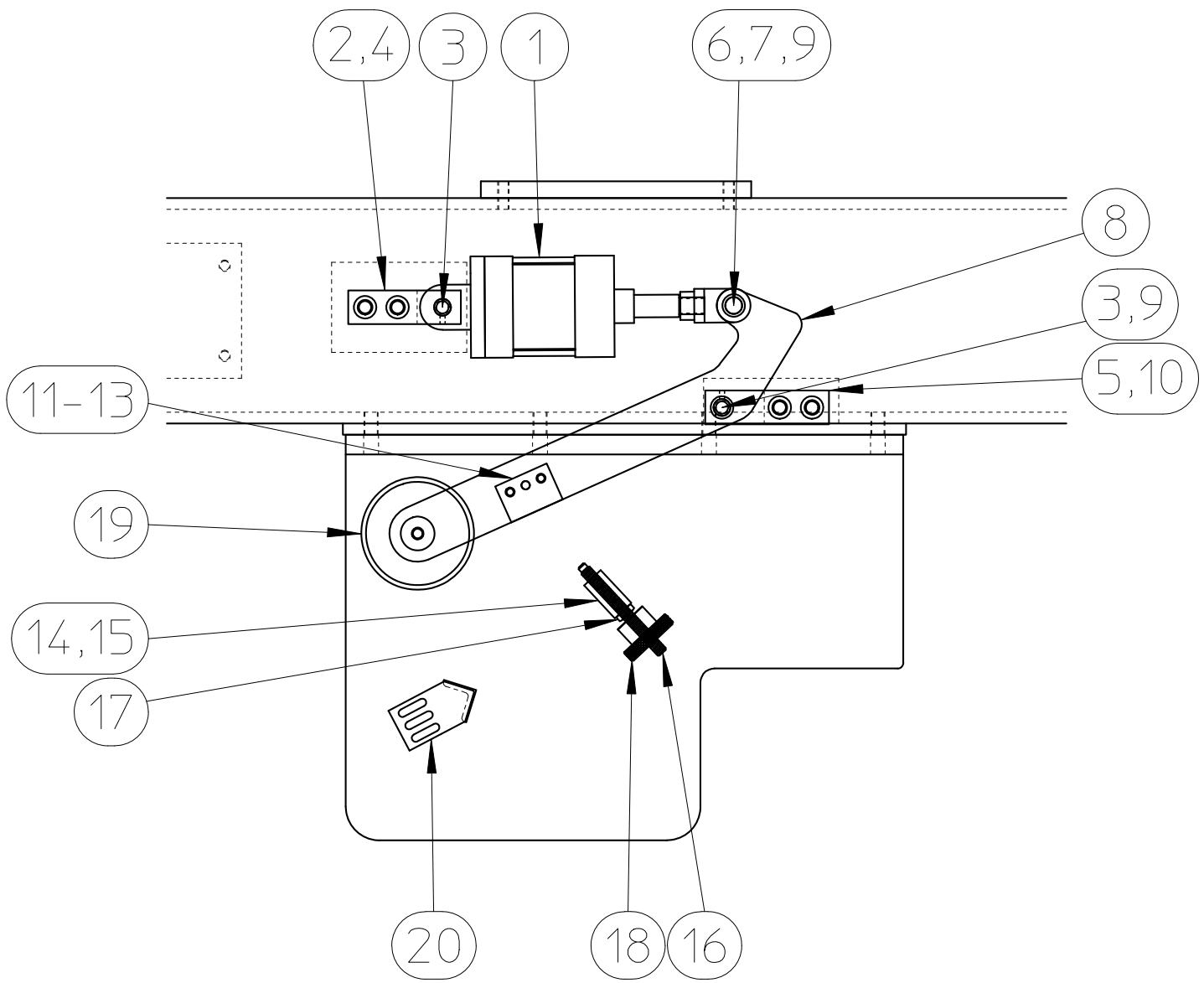

THIS DOCUMENT CONTAINS INFORMATION THAT IS PROPRIETARY AND CONFIDENTIAL TO CATBRIDGE MACHINERY LLC. AND INTELLECTUAL PROPERTY OWNED BY CATBRIDGE MACHINERY LLC. NO PORTION OF THIS DOCUMENT MAY BE REPRODUCED, PUBLISHED OR DISCLOSED TO OTHERS WITHOUT WRITTEN AUTHORIZATION OF CATBRIDGE MACHINERY LLC.

# Documentation Report

Assembly	Description	Revision	Drawings
71459-1	Laminating Roll Assembly, Overhead	0	0

Item	Part Number	Qty Per	Description	Rev	UoM
1	25301-1.5	2	Air Cylinder, 4" Bore x 1.5" Stroke, MP4 Mount	0	EA
2	47457-3	2	Cylinder Mounting Bracket	0	EA
3	28716P-3	4	3/4" Dia x 3" Pull Dowel Pin	0	EA
4	2712-.375	4	1/4"-20 UNC x 3/8" Set Screw	0	EA
5	1318S-5	8	5/8"-11 UNC x 5" Long S.H.C.S.	0	EA
6	1394	2	Rod Clevis RC750	0	EA
7	23789	2	Clevis Pin - 3/4 Dia. w/ E Rings	0	EA
8	72182	2	Nip Roll Arm	0	EA
9	42067	4	1" O.D. x 3/4" I.D. x 1 1/4" Long Bronze Bushing	0	EA
10	47457-4	2	Pivot Mounting Bracket	0	EA
11	42069B-2	2	Adjustment Screw Stop Block	0	EA
12	1354S-1	4	3/8"-16 UNC x 1" Long S.H.C.S.	0	EA
13	6380-1.5	4	3/8" Dia. x 1 1/2" Long Dowel Pin	0	EA
14	42068B-1	2	Adjustment Screw Mounting Block	0	EA
15	1365S-1.5	6	1/2"-13 UNC x 1 1/2" Long S.H.C.S.	0	EA
16	25287-6	2	Threaded Rod, 1/2"-20, Stainless, 5.31" Long	0	EA
17	3008-1	4	1/2"-20 Hex Jam Nut	0	EA
18	73136	2	Knurled Knob 1/2-20	0	EA
19	49127R5-78T1	1	Nip Roll Assembly Silicone	0	EA
20	73225-91.969	1	Nip Guard	0	EA

44709-8 - CAMERA SYSTEM

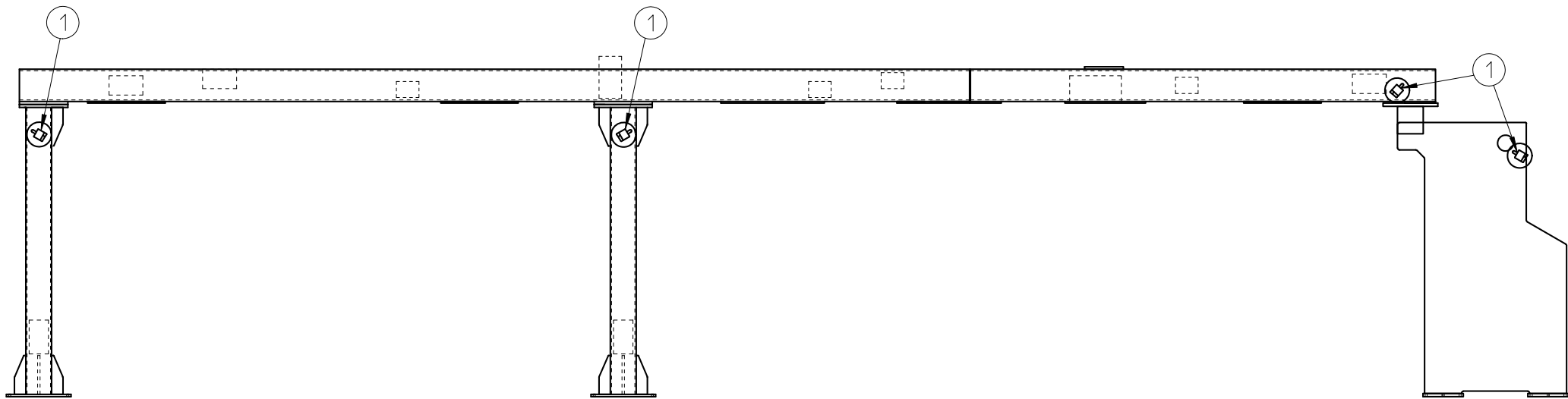

# Documentation Report

Assembly	Description	Revision	Drawings
44709-8	Camera System	0	0

Item	Part Number	Qty Per	Description	Rev	UoM
1	47359R1	1	Camera System, HD Digital,	0	EA
2	47360	1	Monitor for Camera System, 24"	0	EA
3	44715	1	Video Mount	0	EA
4	47412-3	2	Camera Mount	0	EA
5	20664	2	45x45 Gusset	0	EA
6	3711	1	End Cap - 45mm	0	EA
7	60903	1	HDMI Cable	0	EA
8	72370	1	HDMI Female - HDMI Female Adapter	0	EA

# 71148 - ADHESIVES RESEARCH SPLICE SECTION

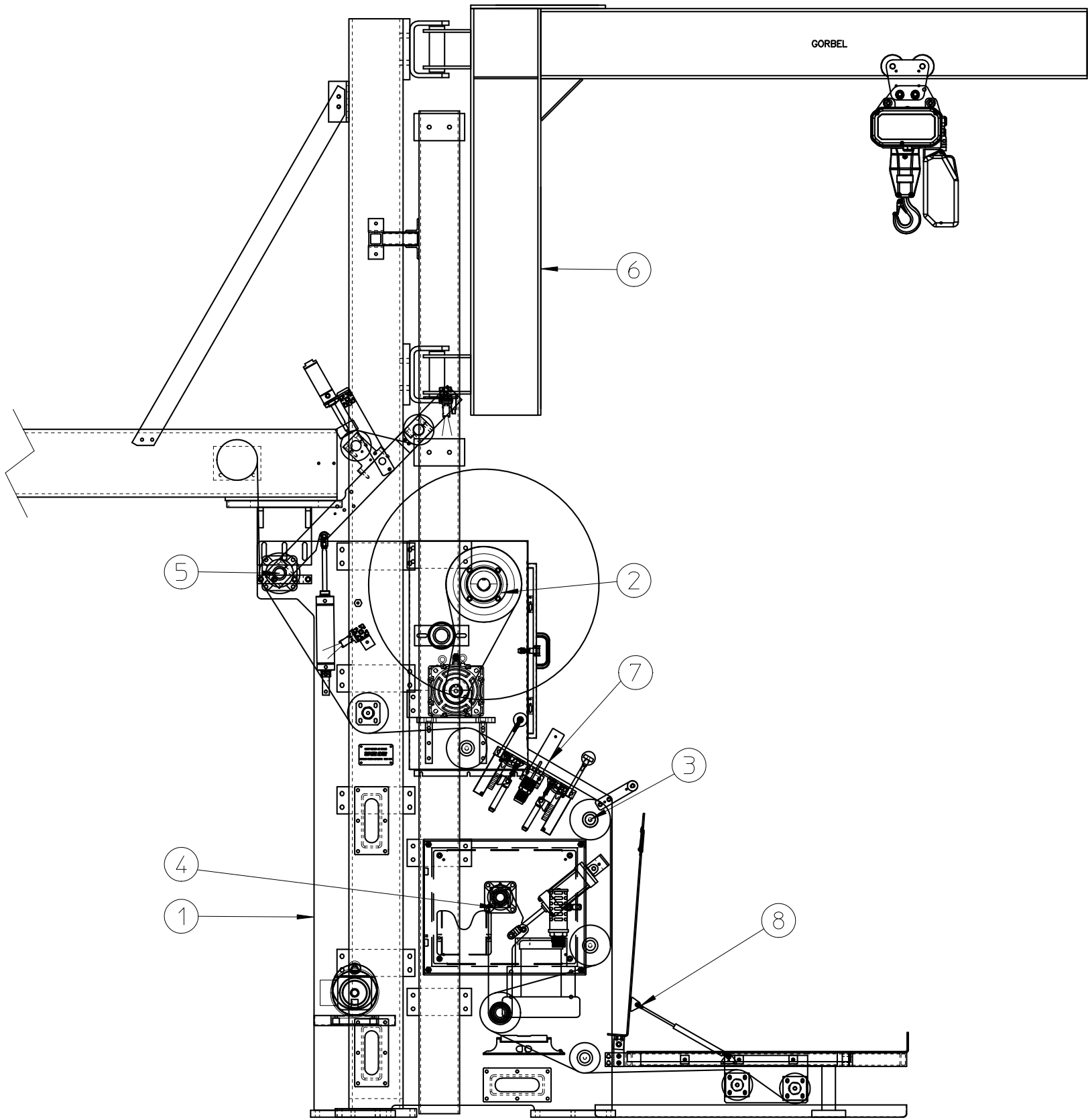

# Documentation Report

Assembly	Description	Revision	Drawings
71148	Adhesives Research Splice Section	0	0

Item	Part Number	Qty Per	Description	Rev	UoM
1	71348	1	Splice Section Frame Assembly	0	EA
2	71342	1	Liner Winder Assembly	0	EA
3	71347	1	Idler Roll Assembly	0	EA
4	71238-1	1	Dancer Roll Assembly	0	EA
5	71423	1	Layon Roll Assembly	0	EA
6	71661	1	Crane Assembly	0	EA
7	71457	1	Vacuum Plasma Splice Table with Flaps	0	EA
8	67748-1	1	Walkway Assembly - 92"	0	EA

# 71348 - SPLICE SECTION FRAME ASSEMBLY

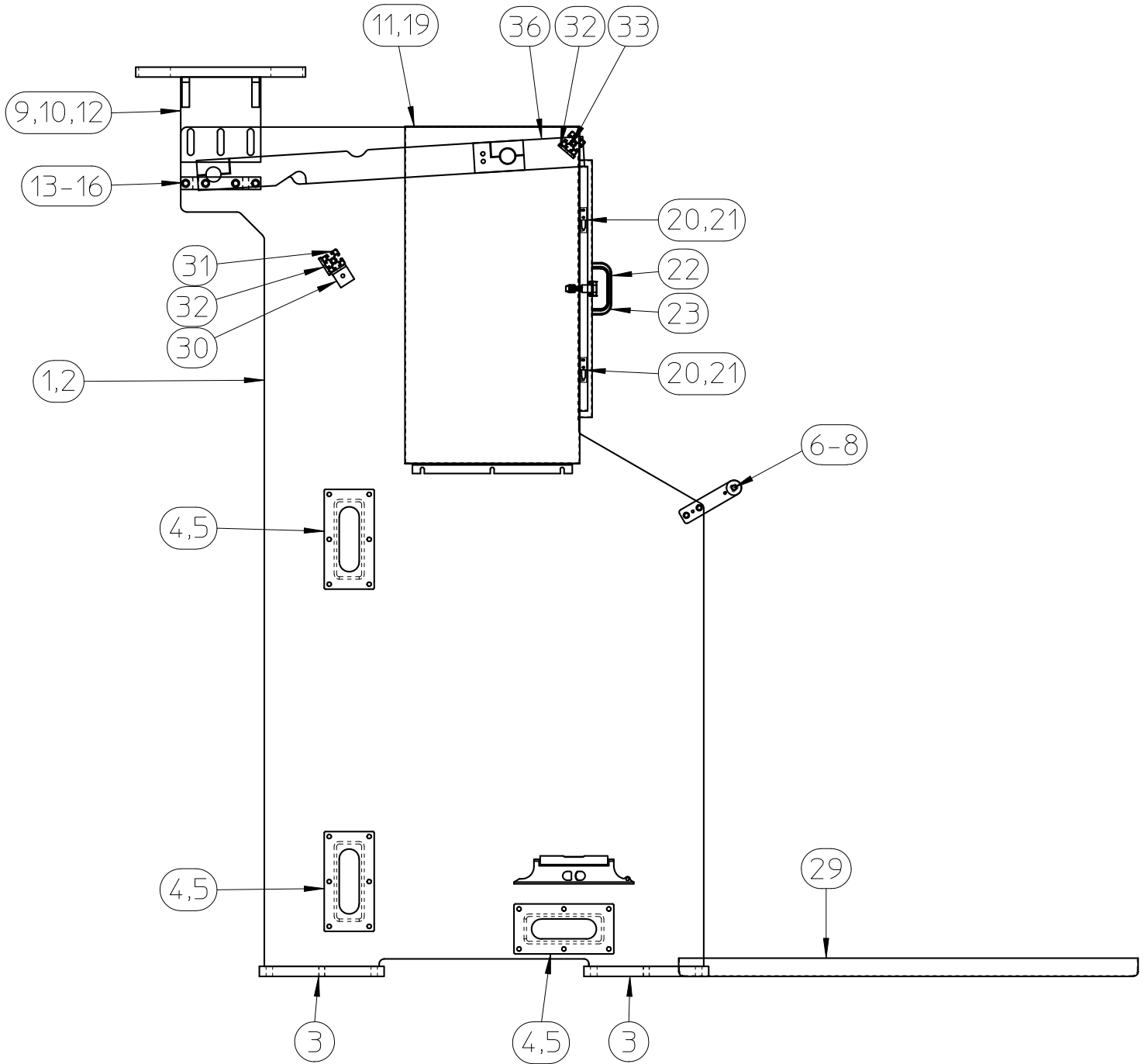

THIS DOCUMENT CONTAINS INFORMATION THAT IS PROPRIETARY AND CONFIDENTIAL TO CATBRIDGE MACHINERY LLC. AND INTELLECTUAL PROPERTY OWNED BY CATBRIDGE MACHINERY LLC. NO PORTION OF THIS DOCUMENT MAY BE REPRODUCED, PUBLISHED OR DISCLOSED TO OTHERS WITHOUT WRITTEN AUTHORIZATION OF CATBRIDGE MACHINERY LLC.

# Documentation Report

Assembly	Description	Revision	Drawings
71348	Splice Section Frame Assembly	0	0

Item	Part Number	Qty Per	Description	Rev	UoM
1	71409R	1	Splice Section Side Frame - Right	0	EA
2	71409L	1	Splice Section Side Frame - Left	0	EA
3	2532-1	4	Frame Feet	0	EA
4	17657-92	3	Rectangular Frame Beam	0	EA
5	1365S-1.5	36	1/2"-13 UNC x 1 1/2" Long S.H.C.S.	0	EA
6	7991Y-92	1	1 1/2" Dia. Handrail	0	EA
7	20385-3	2	Handrail Bracket	0	EA
8	6567-1.25	2	1/4" Dia. x 1 1/4" Long Dowel Pin	0	EA
9	1354S-.75	8	3/8"-16 UNC x 3/4" Long S.H.C.S.	0	EA
10	1365S-1.25	6	1/2"-13 UNC x 1 1/4" Long S.H.C.S.	0	EA
11	1409S-1.5	4	5/16"-18 UNC x 1 1/2" Long S.H.C.S.	0	EA
12	65683-4	2	Overhead Beam Support	0	EA
13	1318S-2	14	5/8"-11 UNC x 2" Long S.H.C.S.	0	EA
14	3596	14	5/8" SAE Zinc Plated Flat Washer	0	EA
15	3066	14	5/8" Zinc Plated Lock Washer	0	EA
16	65772	2	Jacking Block	0	EA
17	29505-3.5	4	5/8"-11 x 3 1/2" Square Head Cup Point Set Screw	0	EA
18	2013	4	5/8-11 Hex Nut	0	EA
19	68591-3	1	Transmission Guard with Door	0	EA
20	18161	2	L.H. Lift-Off Hinge	0	EA
21	1683B-.5	8	10-32 UNF x 1/2" Long B.H.C.S.	0	EA
22	20340	1	Door Lock - Hex Key	0	EA
23	3884	1	Strap Handle	0	EA
24	1412S-1	2	1/4"-20 UNC x 1" Long S.H.C.S.	0	EA
25	3164	2	1/4" Lock Washer SAE	0	EA
26	3158	2	1/4"-20 Hex Nut	0	EA
27	1409S-.75	7	5/16"-18 UNC x 3/4" Long S.H.C.S.	0	EA
28	1412B-.375	4	1/4"-20 UNC x 3/8" Long B.H.C.S.	0	EA
29	72216	1	Dust Guard	0	EA
30	39317	2	Angle Bracket 90° for 45mm Framing	0	EA
31	8029-91.875	1	Bosch 45mm Strut	0	EA
32	20330-2	9	Static Bar Mount	0	EA
33	8029-81.75	1	Bosch 45mm Strut	0	EA
34	34213-4	3	4 Button Push Button Station 4 x 1 1/2 Angle	0	EA
35	34213-1	1	1 Button Push Button Station 4 x 1 1/2 Angle	0	EA
36	72224AN	2	Static Bar Mount	0	EA
37	23775	1	Foot Switch	0	EA

# 71342 - LINER WINDER ASSEMBLY

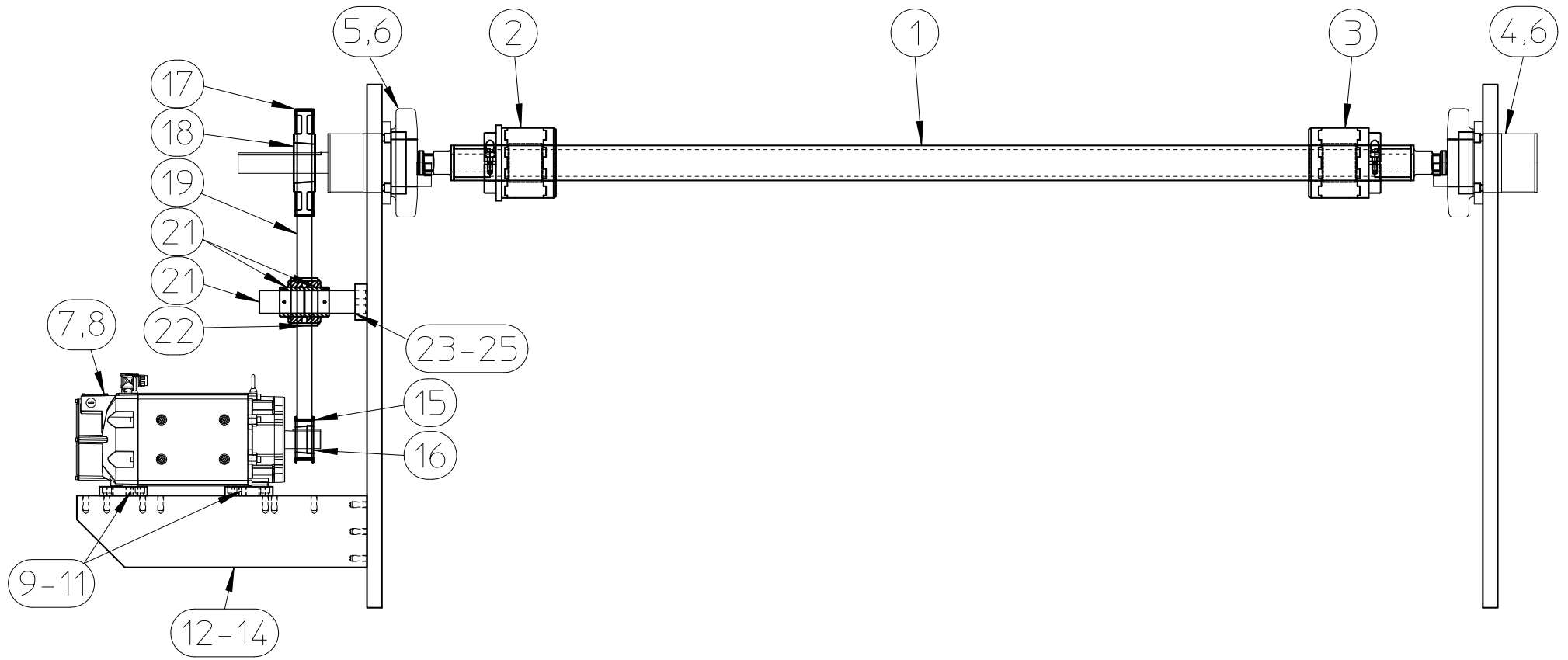

THIS DOCUMENT CONTAINS INFORMATION THAT IS PROPRIETARY AND CONFIDENTIAL TO CATBRIDGE MACHINERY LLC. AND INTELLECTUAL PROPERTY OWNED BY CATBRIDGE MACHINERY LLC. NO PORTION OF THIS DOCUMENT MAY BE REPRODUCED, PUBLISHED OR DISCLOSED TO OTHERS WITHOUT WRITTEN AUTHORIZATION OF CATBRIDGE MACHINERY LLC.

# Documentation Report

Assembly		Description		Revision	Drawings
71342		Liner Winder Assembly		0	0
Item	Part Number	Qty Per	Description	Rev	UoM
1	71509-72	2	3" Plain Alum. Shaft for VO Socket	0	EA
2	27567-1	1	6" Tire Chuck for 3" Shaft w/ Core Stop	0	EA
3	27567-2	1	6" Tire Chuck for 3" Shaft w/o Core Stop	0	EA
4	23431R	1	Flanged Safety Chuck w/o Shaft, VO Socket	0	EA
5	23431-7.5R	1	Flanged Safety Chuck 1.75" x 7.5" Shaft, VO Socket	0	EA
6	3745-35	8	M12 x 35 Long S.H.C.S.	0	EA
7	58233-10-465-AS	1	Servo Motor VPC, 1000 base rpm, 465 in lb cont. torque, 5.5kW, no brake	0	EA
8	58206-14-10	1	Servo Motor Single Cable. Power, Feedback, Brake, #14AWG, 10M	0	EA
9	61565B	2	Motor Mounting Plate, 215mm Servo	0	EA
10	11837S-1.25	4	7/16"-14 S.H.C.S. x 1 1/4" Long	0	EA
11	11837LW	4	7/16" Lock Washer	0	EA
12	7094-20	2	Motor Mounting Bracket	0	EA
13	1365S-1.75	6	1/2"-13 UNC x 1 3/4" Long S.H.C.S.	0	EA
14	1365S-1.5	4	1/2"-13 UNC x 1 1/2" Long S.H.C.S.	0	EA
15	2164TL	1	Timing Belt Pulley, 34T	0	EA
16	4183-38MM	1	Taper Lock Bushing	0	EA
17	2231TL	1	Timing Belt Pulley, 112T	0	EA
18	3453-1.750	1	Taper Lock Bushing	0	EA
19	2060	1	Timing Belt, 1440-8M-30	0	EA
20	21126B-9	1	Slotted Transmission Idler Bracket x 9" Long	0	EA
21	1336CH	2	Ball Bearing	0	EA
22	2985N	1	Backside Transmission Idler	0	EA
23	1365H-2	2	1/2"-13 UNC x 2" Long H.H.C.S	0	EA
24	2998	2	1/2" Flat Washer SAE Standard	0	EA
25	2999	2	1/2" Lock Washer	0	EA
26	10565	1	Air Gun Holster & Inflator Assembly	0	EA

# 10565 - AIR GUN HOLSTER & INFLATOR ASSEMBLY

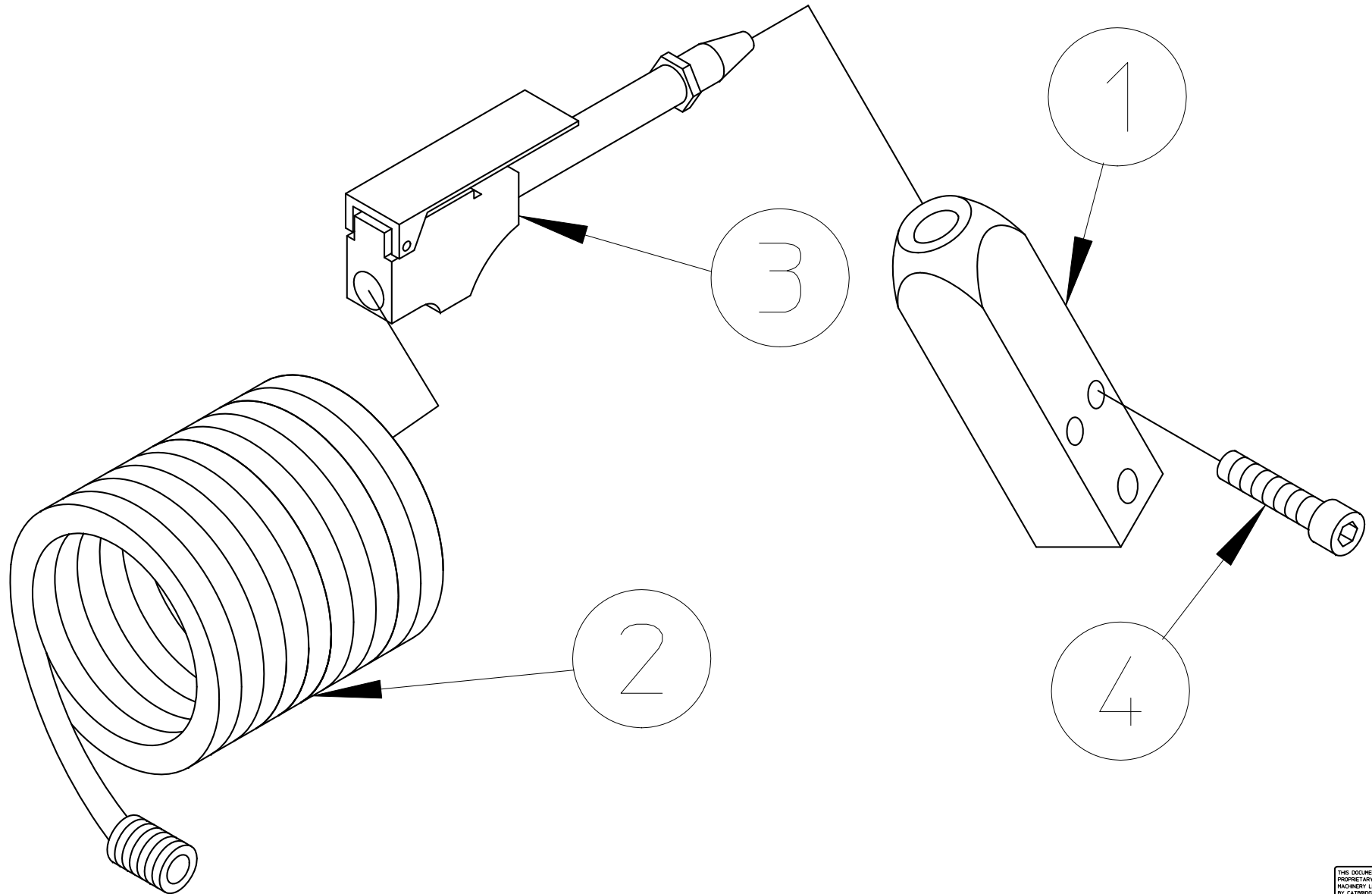

THIS DOCUMENT CONTAINS INFORMATION THAT IS PROPRIETARY AND CONFIDENTIAL TO CATBRIDGE MACHINERY LLC AND INTELLECTUAL PROPERTY OWNED BY CATBRIDGE MACHINERY LLC. NO PORTION OF THIS DOCUMENT MAY BE REPRODUCED, PUBLISHED OR DISCLOSED TO OTHERS WITHOUT WRITTEN AUTHORIZATION OF CATBRIDGE MACHINERY LLC.

# Documentation Report

Assembly	Description	Revision	Drawings
10565	Air Gun Holster & Inflator Assembly	0	0

Item	Part Number	Qty Per	Description	Rev	UoM
1	1558	1	Air Gun Holster	0	EA
2	1559	1	Coil Air Hose	0	EA
3	1444	1	Air Gun	0	EA
4	1412S-2	2	1/4"-20 UNC x 2" Long S.H.C.S.	0	EA

# 71347 - IDLER ROLL ASSEMBLY

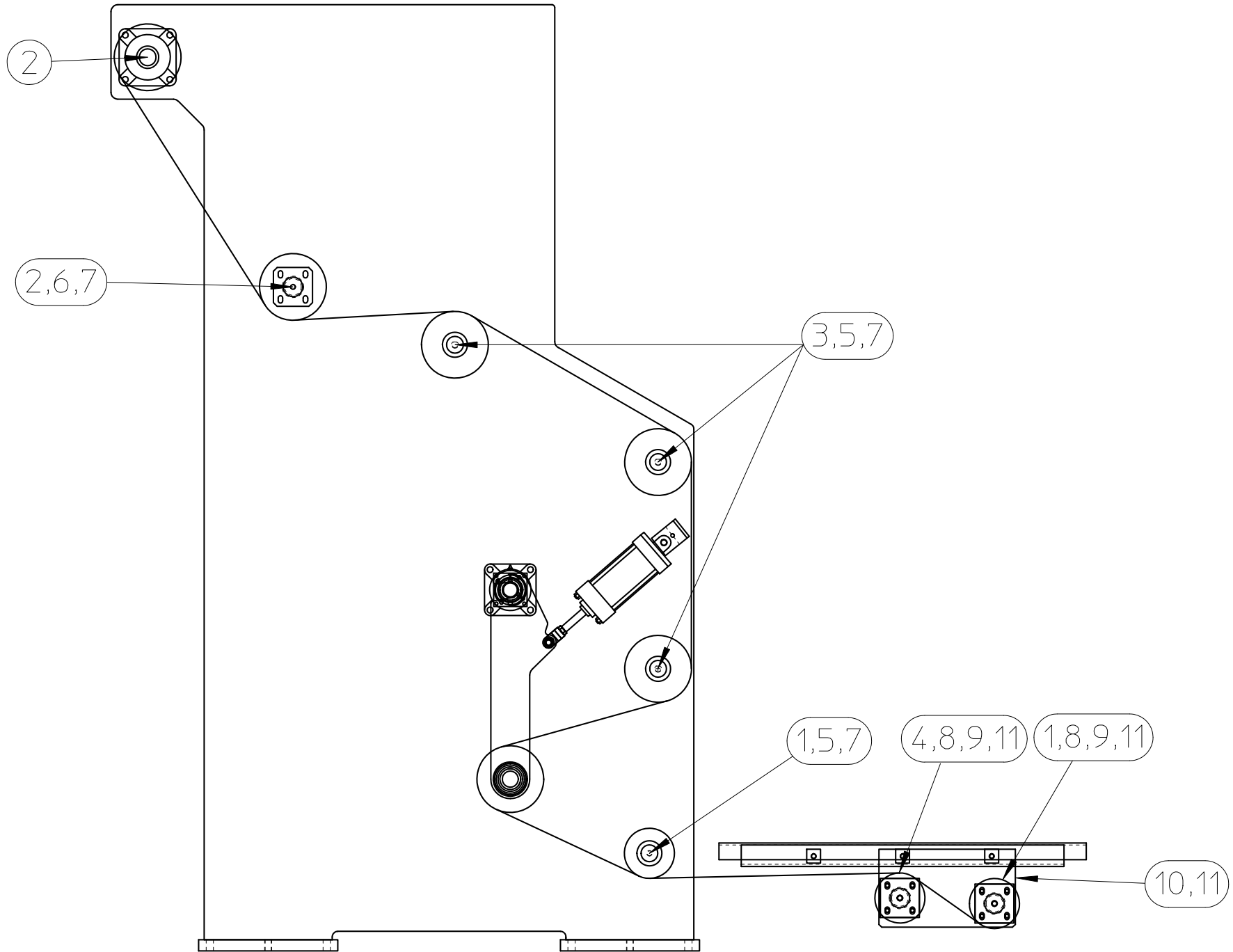

# Documentation Report

Assembly	Description	Revision	Drawings
71347	Idler Roll Assembly	0	0

Item	Part Number	Qty Per	Description	Rev	UoM
1	49127GP1-78A	2	4 1/2" x 78 Grooved Plasma 11036 Idler	0	EA
2	54383GP2-78A	2	6" x 78 Grooved Plasma 11036 Alum. Idler	0	EA
3	54383GHC-78A	3	6" x 78 Grooved Hardcoat Alum. Idler	0	EA
4	49127GHRC-78A	1	4 1/2" x 78 Grooved Hardcoat Reverse Crown Alum Idler	0	EA
5	56268B	8	Idler Mounting Bracket (ER-24)	0	EA
6	29293B-8.38-1.5	2	Idler Mounting Bracket x 8 3/8" Long	0	EA
7	1318S-2	10	5/8"-11 UNC x 2" Long S.H.C.S.	0	EA
8	29293B-6.38-1.5	4	Idler Mounting Bracket x 6 3/8" Long	0	EA
9	45065	4	Idler Roll Mounting Bracket Spacer	0	EA
10	40866-2	2	Platform Dual Idler Mtg. Plate	0	EA
11	1354S-2	24	3/8"-16 UNC x 2" Long S.H.C.S.	0	EA

# 71238-1 - DANCER ROLL ASSEMBLY

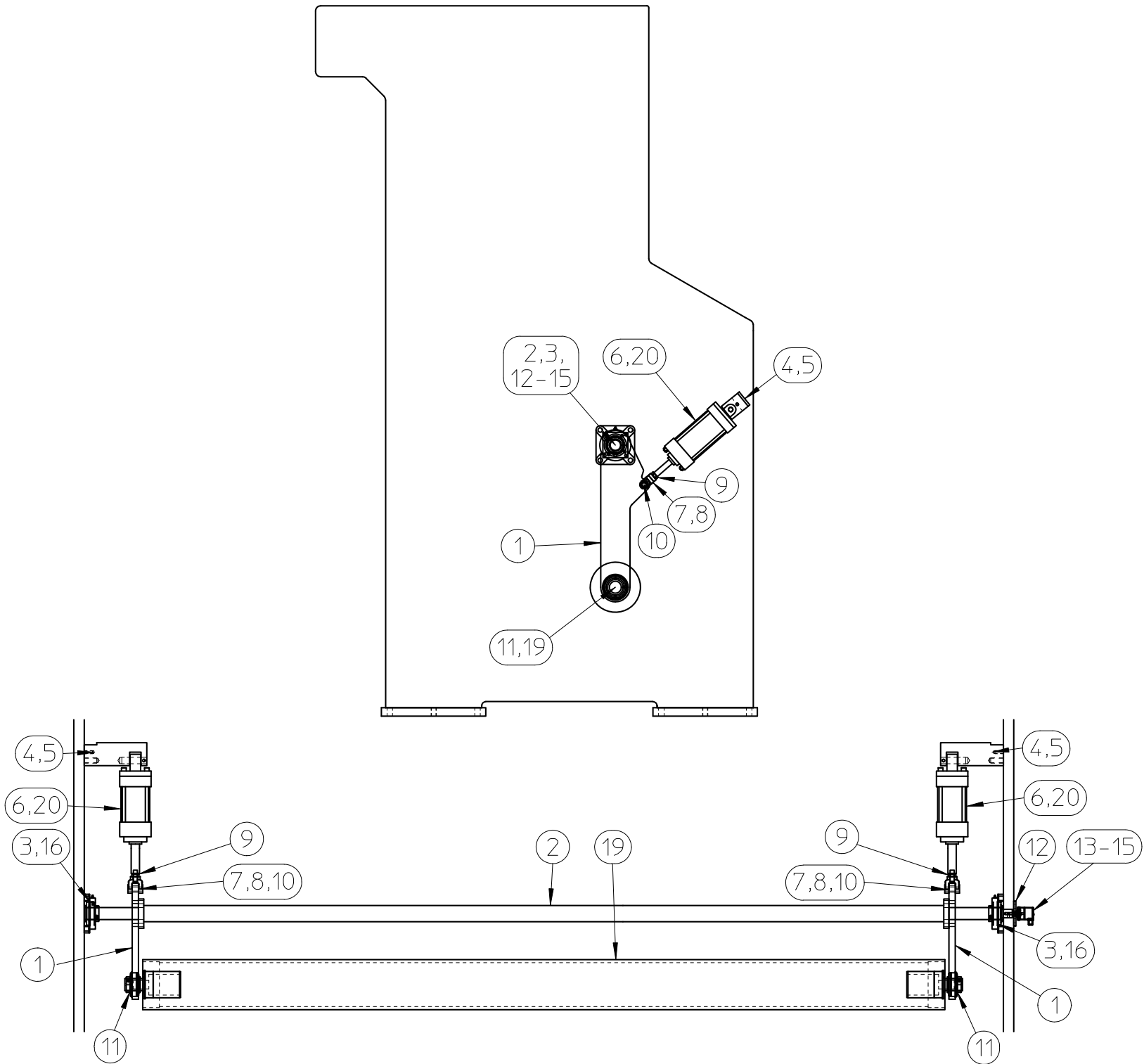

THIS DOCUMENT CONTAINS INFORMATION THAT IS PROPRIETARY AND CONFIDENTIAL TO CATBRIDGE MACHINERY LLC. AND INTELLECTUAL PROPERTY OWNED BY CATBRIDGE MACHINERY LLC. NO PORTION OF THIS DOCUMENT MAY BE REPRODUCED, PUBLISHED OR DISCLOSED TO OTHERS WITHOUT WRITTEN AUTHORIZATION OF CATBRIDGE MACHINERY LLC.

# Documentation Report

Assembly	Description	Revision	Drawings		
71238-1	Dancer Roll Assembly	0	0		
Item	Part Number	Qty Per	Description	Rev	UoM
1	3514AN-7	2	Dancer Arm	0	EA
2	1491D1-92	1	Dancer Pivot Shaft - 78" Roll x 92" BF	0	EA
3	1473	2	Four Bolt Flange Bearing 1.4375	0	EA
4	39145-3.25-1	2	3 1/4 Dancer Cylinder Mounting Bracket	0	EA
5	16159P-2	2	1/2" Dia. Dowel Pin x 2" Long	0	EA
6	39157C-4	2	Air Cylinder 3.25 Dia x 4 Stroke MP4 w/ Cushions	0	EA
7	14713	2	Rod Clevis RC500 1/2"-20	0	EA
8	14715	2	1/2" Dia Clevis Pin	0	EA
9	3008-1	2	1/2"-20 Hex Jam Nut	0	EA
10	2209-.75	2	Bronze Bushing	0	EA
11	1451	2	ER-23 Ball Bearing - 1.438B	0	EA
12	29534	1	Encoder Mounting Plate	0	EA
13	29543-PF	1	Rotary Encoder, 360 Degree Programmable,	0	EA
14	29948	1	Encoder Cable, M12, 4-Pin, 10m. U-36875	0	EA
15	6567-6MM	1	1/4" / 6mm Dia. x 1 3/4" Long Dowel Pin	0	EA
16	1354H-1.25	8	3/8"-16 UNC x 1 1/4" Long Hex Head Screw	0	EA
17	1318S-1.25	2	5/8"-11 UNC x 1 1/4" Long S.H.C.S.	0	EA
18	1354S-1.25	2	3/8"-16 UNC x 1 1/4" Long S.H.C.S.	0	EA
19	54383GPD2-78	1	6" x 78 Grooved Plasma 11036 Alum. Dancer Roll	0	EA
20	55979	2	Air Muffler, 3/8 NPT	0	EA

# 71423 - LAYON ROLL ASSEMBLY

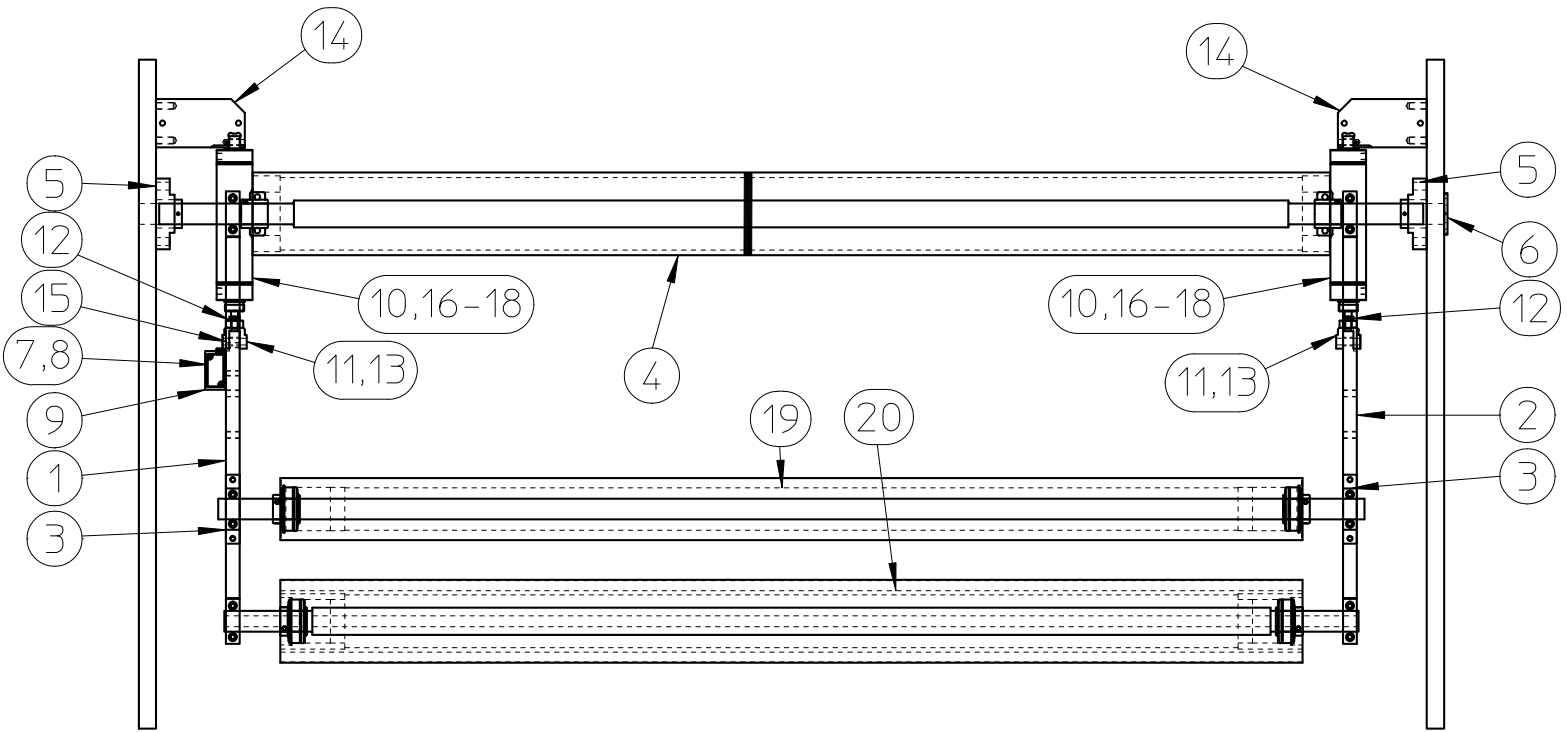
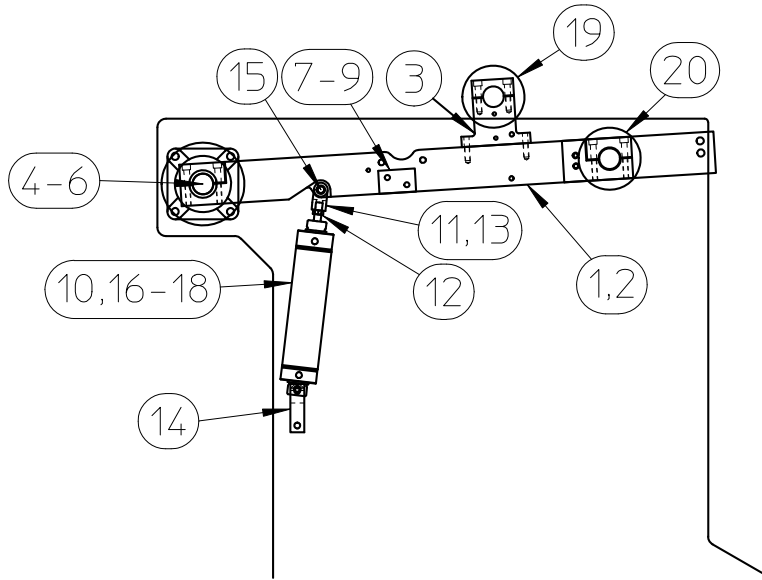

THIS DOCUMENT CONTAINS INFORMATION THAT IS PROPRIETARY AND CONFIDENTIAL TO CATBRIDGE MACHINERY LLC. AND INTELLECTUAL PROPERTY OWNED BY CATBRIDGE MACHINERY LLC. NO PORTION OF THIS DOCUMENT MAY BE REPRODUCED, PUBLISHED OR DISCLOSED TO OTHERS WITHOUT WRITTEN AUTHORIZATION OF CATBRIDGE MACHINERY LLC.

# Documentation Report

Assembly	Description	Revision	Drawings		
71423	Layon Roll Assembly	0	0		
Item	Part Number	Qty Per	Description	Rev	UoM
1	33854AN-L	1	Layon Roll Pivot Arm - LH	0	EA
2	33854AN-R	1	Layon Roll Pivot Arm - RH	0	EA
3	33855AN	2	Mounting Bracket - Idler Roll - Layon Roll	0	EA
4	33859-3	1	Pivot Shaft - Layon Roll 91.500" Long	0	EA
5	23171	2	Four Bolt Flange Bearing	0	EA
6	29534	1	Encoder Mounting Plate	0	EA
7	63007	1	Inclination Sensor +/-45 Deg., 0-10 VDC, M12, 5-pin.	0	EA
8	27119-10S	1	Sensor Cable - Shielded 5 Conductor 10 Meter, M12, 5-Pin	0	EA
9	35848-2	1	Inclination Sensor Mount	0	EA
10	33857	2	2 1/2" x 7" Mag Air Cylinder, Rear Pivot	0	EA
11	14715	2	1/2" Dia Clevis Pin	0	EA
12	3008J	2	1/2"-13 Hex Jam Nut	0	EA
13	14713	2	Rod Clevis RC500 1/2"-20	0	EA
14	33858B-3	2	Cylinder Tail End Mount	0	EA
15	6111	2	5/8" O.D. x 1/2" I.D. x 3/4" Long Bronze Bushing	0	EA
16	29165	2	Cylinder inductive magnetic position sensor, NO	0	EA
17	16058-5	2	Picofast connector, straight, 3 wire	0	EA
18	29167-2.5	2	Cylinder position switch mounting clamp	0	EA
19	49127GHC-74T8	1	4 1/2" Idler Roll w/ 82" Long Alum. Tie Bar	0	EA
20	43652DD2-74T1	1	6 OD x 3/4 Thick Dual Duro Lay-On Roll Assembly	0	EA

# 71661 - CRANE ASSEMBLY

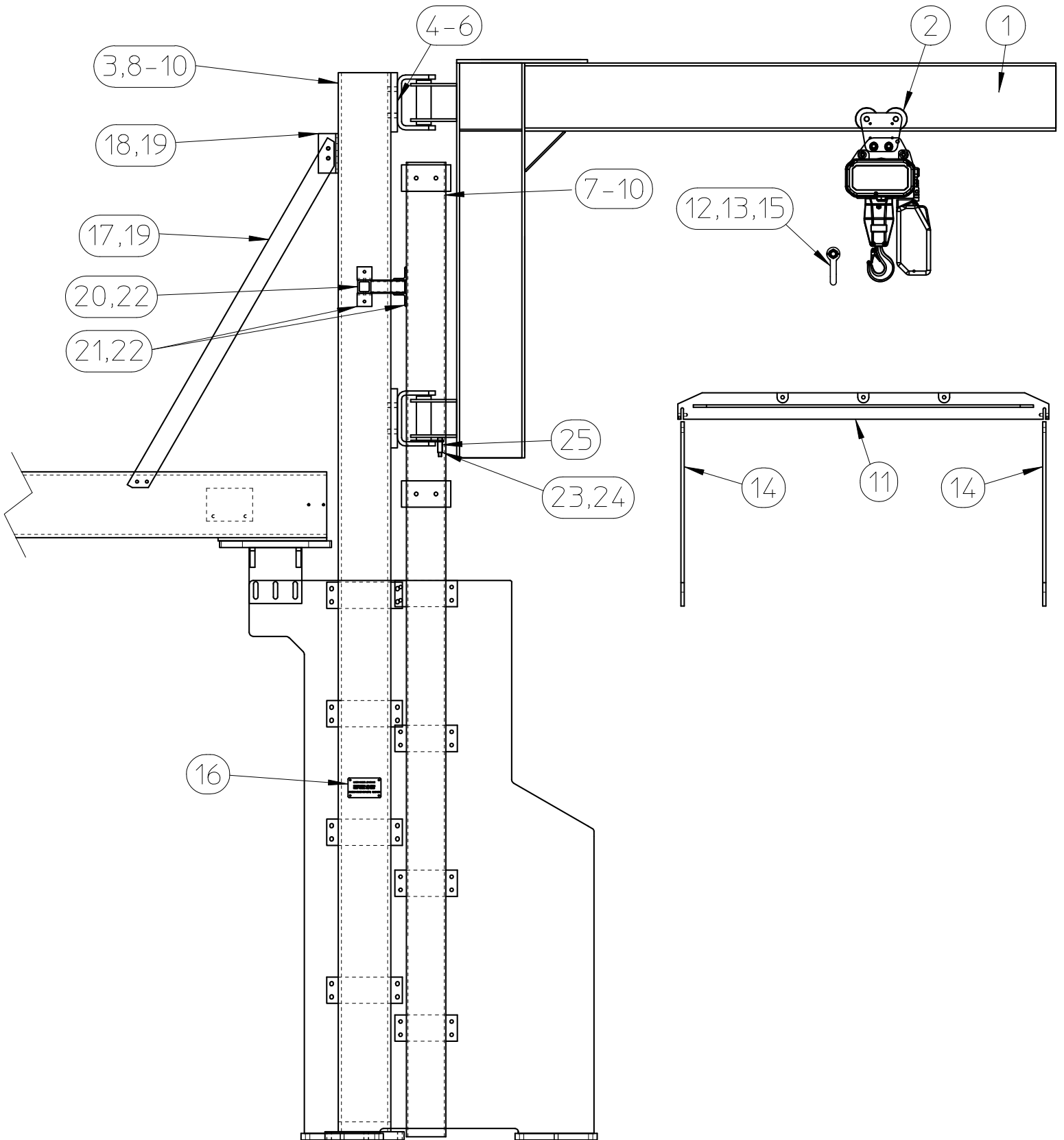

THIS DOCUMENT CONTAINS INFORMATION THAT IS PROPRIETARY AND CONFIDENTIAL TO CATBRIDGE MACHINERY LLC. AND INTELLECTUAL PROPERTY OWNED BY CATBRIDGE MACHINERY LLC. NO PORTION OF THIS DOCUMENT MAY BE REPRODUCED, PUBLISHED OR DISCLOSED TO OTHERS WITHOUT WRITTEN AUTHORIZATION OF CATBRIDGE MACHINERY LLC.

# Documentation Report

Assembly	Description	Revision	Drawings		
71661	Crane Assembly	0	0		
Item	Part Number	Qty Per	Description	Rev	UoM
1	72164	1	Jib Crane, Wall Mounted, 2 Ton, 8' Span	0	EA
2	72205	1	2 Ton Hoist, 8 ft/min	0	EA
3	72105-1	1	Crane Column	0	EA
4	2943H-2	8	3/4"-10 UNC x 2" Long H.H.C.S.	0	EA
5	6408	8	3/4" Flat Washer SAE Standard	0	EA
6	44603LW	8	3/4" Lock Washer	0	EA
7	72105	1	Crane Column	0	EA
8	1365H-2	16	1/2"-13 UNC x 2" Long H.H.C.S.	0	EA
9	2998	16	1/2" Flat Washer SAE Standard	0	EA
10	2999	16	1/2" Lock Washer	0	EA
11	21856-9	1	Lifting Beam - 72" Web	0	EA
12	43004	2	Anchor Shackle - 3/4 Pin	0	EA
13	39994-2	2	5/8 Dia. x 2" Lg. Pull Dowel Pin	0	EA
14	58234	2	J-Hook - 23.5"	0	EA
15	43356	2	Bronze Bushing - 5/8 ID	0	EA
16	35406-71145-CRANE1	1	2 Ton Jib Crane Namplate	0	EA
17	72925	1	Crane Column Support Gusset	0	EA
18	72930	1	Crane Gusset Foot	0	EA
19	1365S-1	8	1/2"-13 UNC x 1" Long S.H.C.S.	0	EA
20	72925-1	1	Crane Column Support Gusset	0	EA
21	72930-1	4	Crane Gusset Foot	0	EA
22	1354S-.75	8	3/8"-16 UNC x 3/4" Long S.H.C.S.	0	EA
23	29153	1	Proximity Sensor 18mm NO/NC Turck	0	EA
24	17503-10	1	Eurofast connector, M12 straight, 4-Pin, 10M	0	EA
25	14997B	1	Photo Eye Bracket	0	EA

# 71457 - VACUUM SPLICE TABLE WITH FLAPS

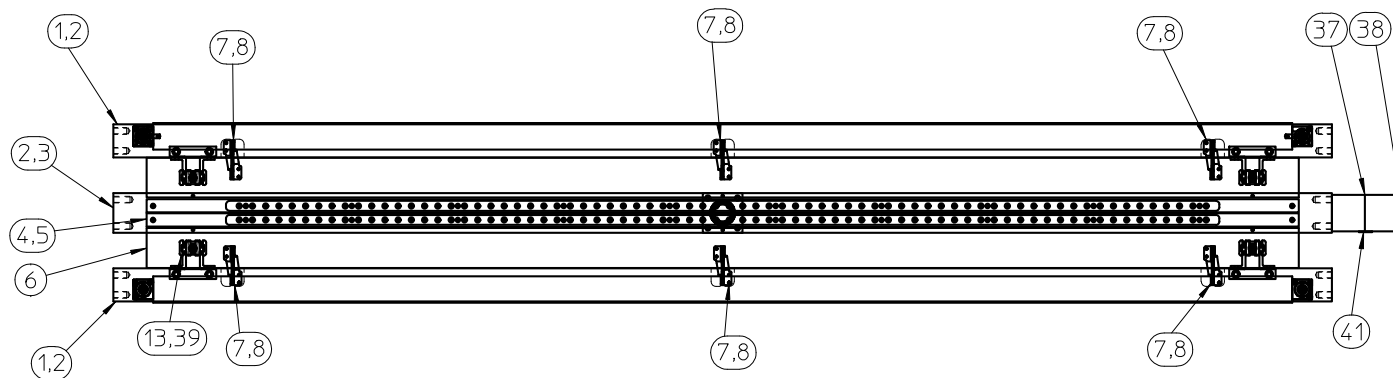
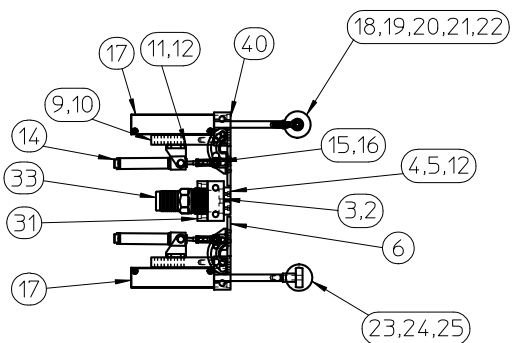
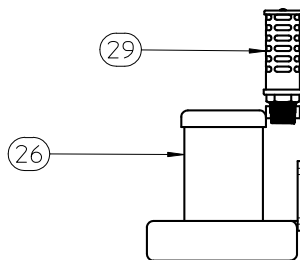

THIS DOCUMENT CONTAINS INFORMATION THAT IS PROPRIETARY AND CONFIDENTIAL TO CATBRIDGE MACHINERY LLC. AND INTELLECTUAL PROPERTY OWNED BY CATBRIDGE MACHINERY LLC. NO PORTION OF THIS DOCUMENT MAY BE REPRODUCED, PUBLISHED OR DISCLOSED TO OTHERS WITHOUT WRITTEN AUTHORIZATION OF CATBRIDGE MACHINERY LLC.

# Documentation Report

Assembly	Description	Revision	Drawings		
71457	Vacuum Plasma Splice Table with Flaps	0	0		
Item	Part Number	Qty Per	Description	Rev	UoM
1	19779P-92	2	Splice Table Beam, 92" Long, Plasma	0	EA
2	1365S-1.75	12	1/2"-13 UNC x 1 3/4" Long S.H.C.S.	0	EA
3	19780-92	1	Vacuum Bar Support Beam, 92" Long	0	EA
4	19781P-87	2	Vacuum Bar, 87" Long, Plasma	0	EA
5	1365S-1	20	1/2"-13 UNC x 1" Long S.H.C.S.	0	EA
6	19782P-87	2	Splice Table Flap, 87" Long, Plasma	0	EA
7	19771	6	Concealed Hinge	0	EA
8	1683B-.375	24	10-32 UNF x 3/8" Long B.H.C.S.	0	EA
9	19783	4	Flap Cylinder Bracket	0	EA
10	1354S-1.5	8	3/8"-16 UNC x 1 1/2" Long S.H.C.S.	0	EA
11	19784	4	Trunnion Brackets	0	EA
12	1683S-.75	32	10-32 UNF x 3/4" Long S.H.C.S.	0	EA
13	14990	4	Cylinder Pivot Mount	0	EA
14	19785	4	Air Cylinder	0	EA
15	19772	4	CFR4 1/4"-28 Female Rod End	0	EA
16	3158J	4	1/4"-20 Hex Jam Nut	0	EA
17	1438F-1	4	1 1/8" x 5" Air Cylinder w/Female Rod Thread	0	EA
18	19786-87	1	Web Clamp Roll, 87" Long (Tesa Covered)	0	EA
19	20541	2	Male Rod End	0	EA
20	24497	2	5/16"-24 Jam Nut	0	EA
21	19807	2	5/16" Dia. X 1 1/2" Long Clevis Pin	0	EA
22	3185-.25	2	10-32 UNF x 1/4" Long S.H.S.S.	0	EA
23	19787-2	1	Web Clamp Bar (Tesa Covered)	0	EA
24	72643	2	Steel Unthreaded Spacer, 5/8" O.D., 1" Lg., 5/16" Screw Size	0	EA
25	1486S-1.75	2	5/16"-24 UNF x 1 3/4" Long S.H.C.S.	0	EA
26	14596	1	Regenerative Blower	0	EA
27	17283	1	1 1/2" x 90° Pipe Elbow	0	EA
28	17654	2	Tube Clamp	0	EA
29	14626	1	Muffler, 1 1/2 NPT	0	EA
30	14625	12	Vacuum Hose 1 1/2" ID (Per Ft.)	0	FT
31	19788-2	1	1 1/2" NPT Hose Adapter	0	EA
32	1412S-.75	4	1/4"-20 UNC x 3/4" Long S.H.C.S.	0	EA
33	14624	2	1 1/2" Pipe Adapter x 1 1/2" Hose	0	EA
34	14627	2	1 1/4" - 2" Hose Clamp	0	EA
35	17284	1	1 1/2" x 2" Lg Pipe Nipple	0	EA
36	14658	1	1 1/2" Street Elbow 90°	0	EA
37	74214	2	2" Wide Tape Dispenser w/ Liner Winder	0	EA
38	20303	2	Tape Dispenser Bracket	0	EA
39	1412B-.75	16	1/4"-20 UNC x 3/4" Long B.H.C.S.	0	EA
40	1412S-1.5	8	1/4"-20 UNC x 1 1/2" Long S.H.C.S.	0	EA
41	74305	2	Tape Retainer	0	EA

# 67748-1 - WALKWAY ASSEMBLY - 92" BF

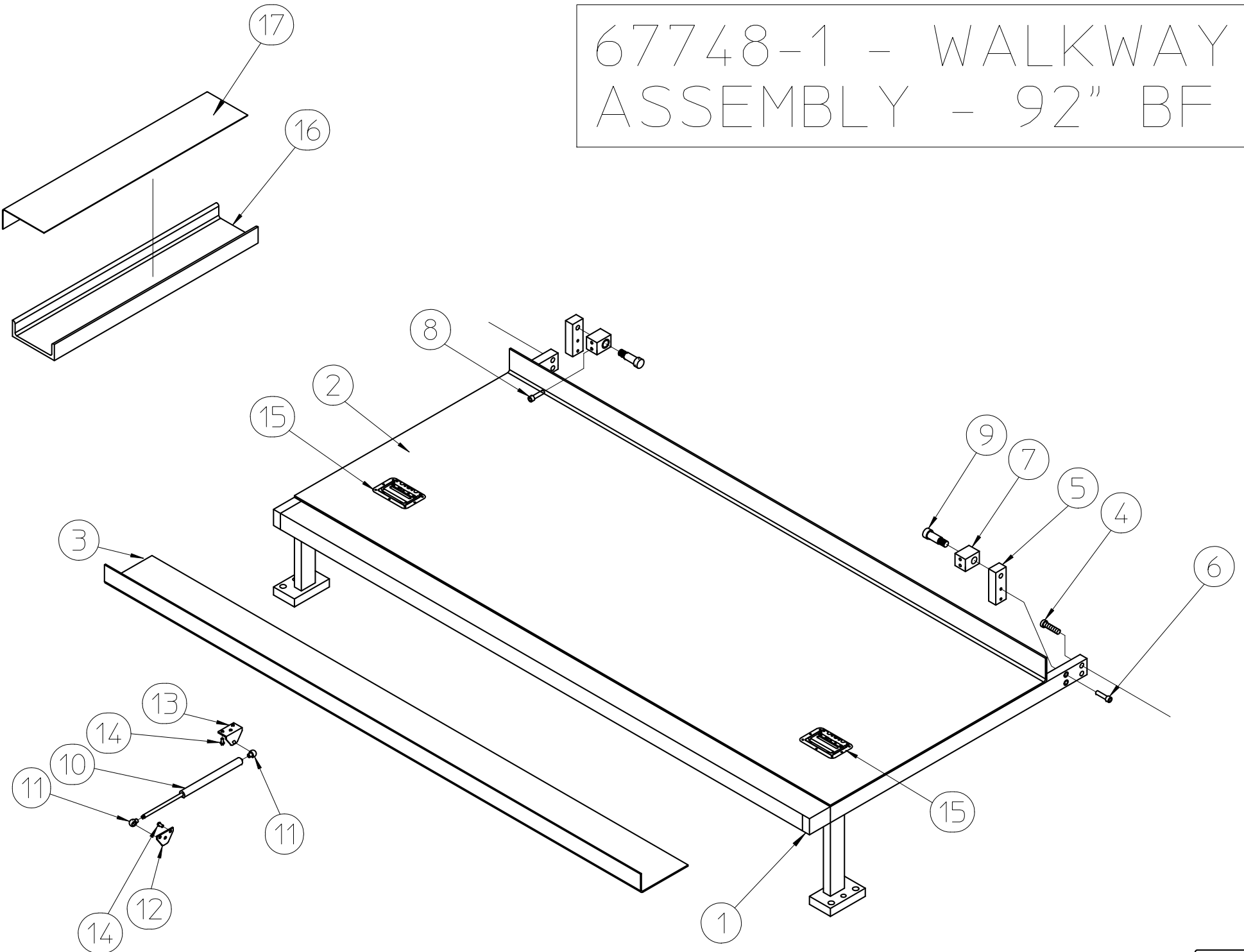

THIS DOCUMENT CONTAINS INFORMATION THAT IS PROPRIETARY AND CONFIDENTIAL TO CATBRIDGE MACHINERY LLC AND INTELLECTUAL PROPERTY OWNED BY CATBRIDGE MACHINERY LLC. NO PORTION OF THIS DOCUMENT MAY BE REPRODUCED, PUBLISHED OR DISCLOSED TO OTHERS WITHOUT WRITTEN AUTHORIZATION OF CATBRIDGE MACHINERY LLC.

# Documentation Report

Assembly	Description	Revision	Drawings
67748-1	Walkway Assembly - 92"	0	0

Item	Part Number	Qty Per	Description	Rev	UoM
1	35385-92A	1	Fixed Walkway, Extended - 92" BF	0	EA
2	35387-92	1	Walkway Deck with Recessed Handles	0	EA
3	35388-76	1	Front Walkway Deck	0	EA
4	1365S-1.25	4	1/2"-13 UNC x 1 1/4" Long S.H.C.S.	0	EA
5	7107N-3	2	Walkway Pivot	0	EA
6	1354S-1.5	4	3/8"-16 UNC x 1 1/2" Long S.H.C.S.	0	EA
7	2157N-2	2	Walkway Hinge	0	EA
8	1354B-1	4	3/8"-16 UNC x 1" Long B.H.C.S.	0	EA
9	1477	2	3/4" Dia. x 1 1/2" Long Shoulder Bolt	0	EA
10	5384-40	2	Gas Spring	0	EA
11	9133	4	Ball Socket End Fittings	0	EA
12	9134	2	Ball Mounting Bracket	0	EA
13	9134-1	2	Ball Mounting Bracket - 90 degree mount	0	EA
14	1412B-.5	16	1/4"-20 UNC x 1/2" Long B.H.C.S.	0	EA
15	16010	2	Spring Loaded Recess Handle	0	EA
16	16341-29	1	Wireway Channel	0	EA
17	19669-33	1	Channel Cover	0	EA
18	39075	3	Leveling Washer - 3/8" Iron	0	EA

# 71149 - ADHESIVES RESEARCH LAMINATOR SECTION

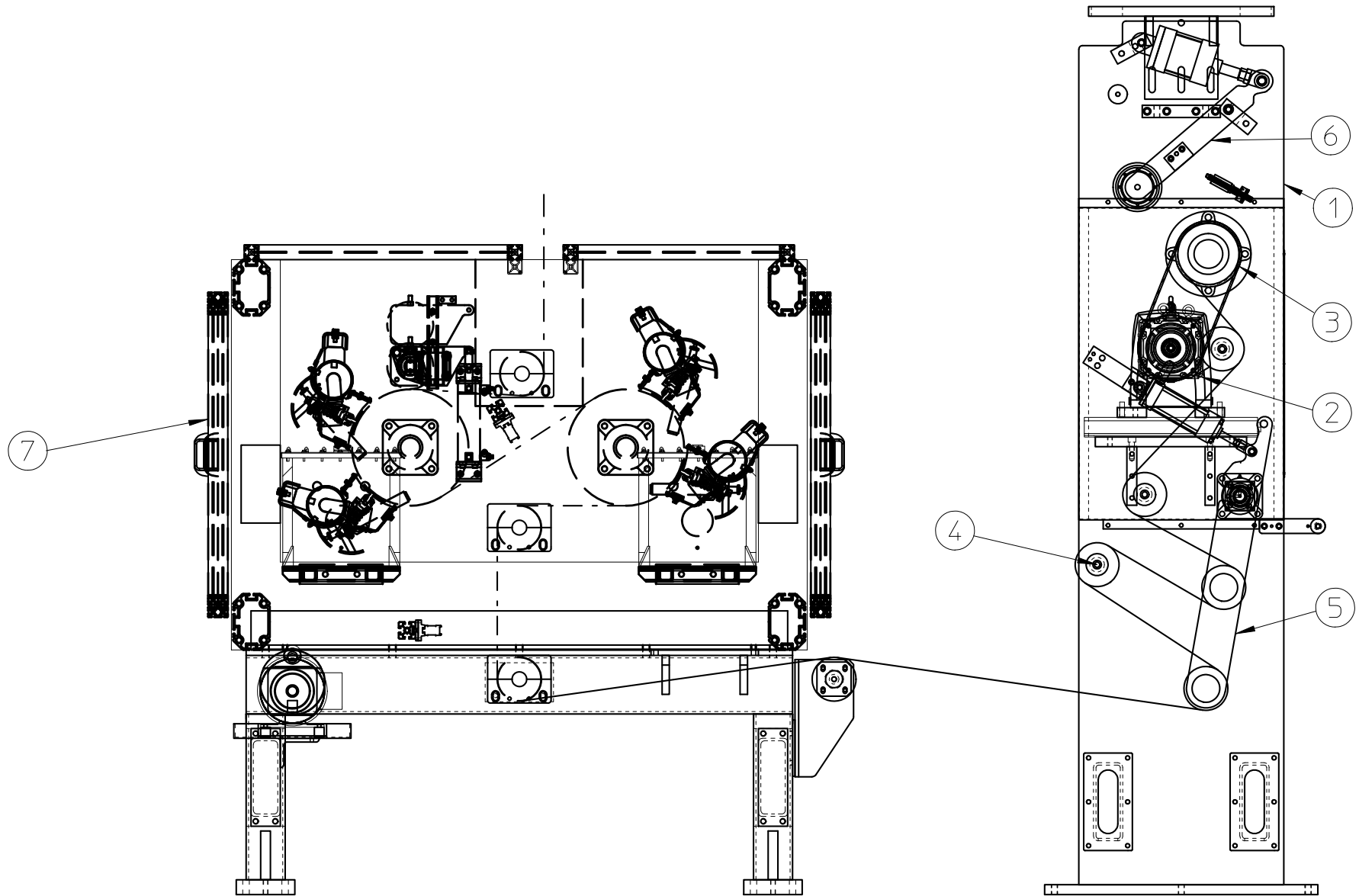

THIS DOCUMENT CONTAINS INFORMATION THAT IS PROPRIETARY AND CONFIDENTIAL TO CATBRIDGE MACHINERY LLC AND INTELLECTUAL PROPERTY OWNED BY CATBRIDGE MACHINERY LLC. NO PORTION OF THIS DOCUMENT MAY BE REPRODUCED, PUBLISHED OR DISCLOSED TO OTHERS WITHOUT WRITTEN AUTHORIZATION OF CATBRIDGE MACHINERY LLC.

# Documentation Report

Assembly	Description	Revision	Drawings
71149	Adhesives Research Laminator Section	0	0

Item	Part Number	Qty Per	Description	Rev	UoM
1	71346	1	Laminator Frame Assembly	0	EA
2	71335	1	Laminator Transmission Assembly	0	EA
3	71345	1	Pull Roll Assembly	0	EA
4	71354	1	Laminator Idler Roll Assembly	0	EA
5	71355	1	Laminator Dancer Assembly	0	EA
6	71459	1	Laminating Roll Assembly	0	EA
7	71930	1	Corona Treater Assembly	0	EA

# 71346 - LAMINATOR FRAME ASSEMBLY

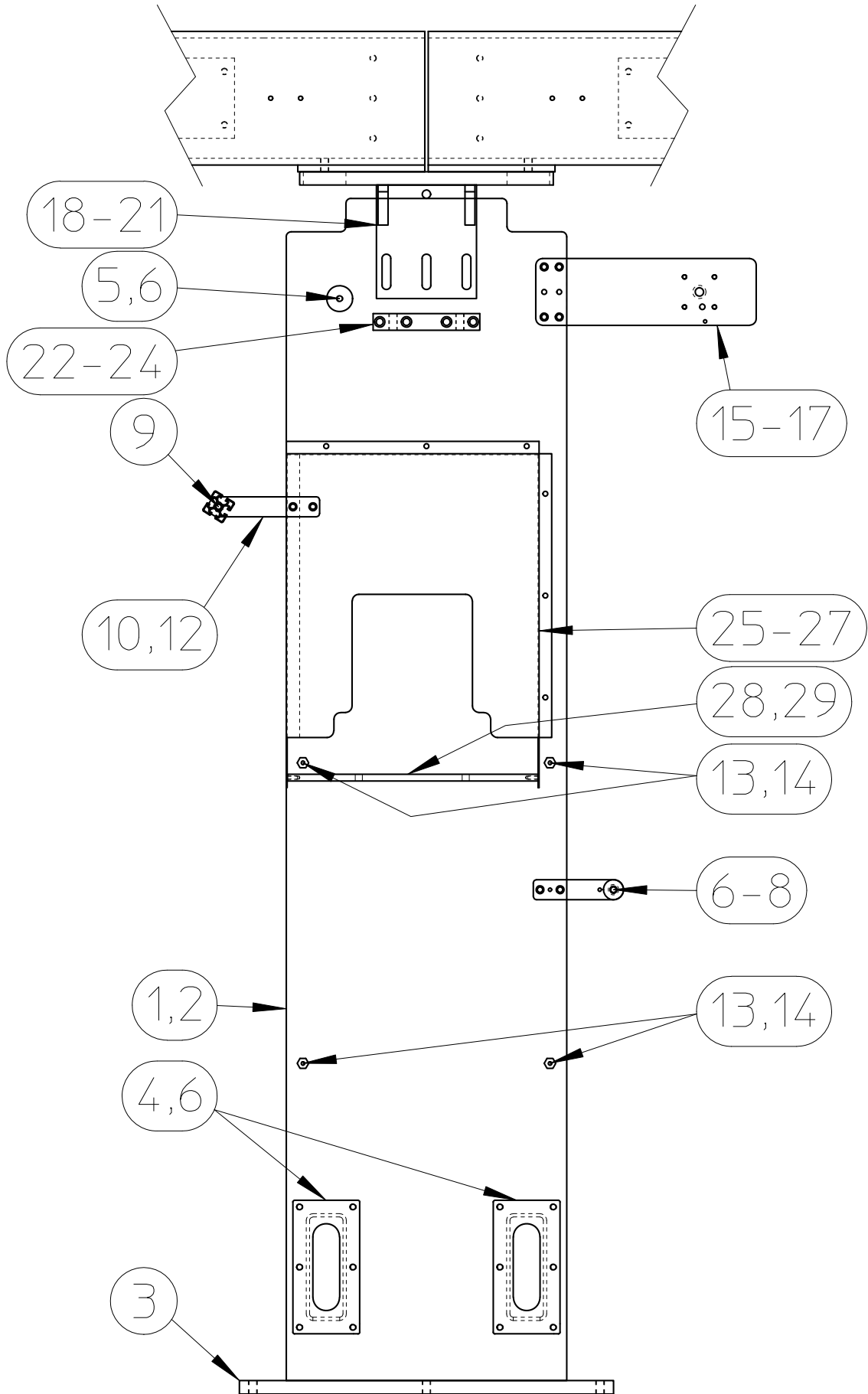

THIS DOCUMENT CONTAINS INFORMATION THAT IS PROPRIETARY AND CONFIDENTIAL TO CATBRIDGE MACHINERY LLC. AND INTELLECTUAL PROPERTY OWNED BY CATBRIDGE MACHINERY LLC. NO PORTION OF THIS DOCUMENT MAY BE REPRODUCED, PUBLISHED OR DISCLOSED TO OTHERS WITHOUT WRITTEN AUTHORIZATION OF CATBRIDGE MACHINERY LLC.

# Documentation Report

Assembly		Description		Revision	Drawings
71346		Laminator Frame Assembly		0	0
Item	Part Number	Qty Per	Description	Rev	UoM
1	71427R	1	Laminator Side Frame - Right	0	EA
2	71427L	1	Laminator Side Frame - Left	0	EA
3	2532-12	2	Frame Feet	0	EA
4	17657-92	2	Rectangular Frame Beam	0	EA
5	5299-92	1	1 15/16" Dia. Tie Bar with 1/2"-13 Tap	0	EA
6	1365S-1.5	26	1/2"-13 UNC x 1 1/2" Long S.H.C.S.	0	EA
7	7991Y-92	1	1 1/2" Dia. Handrail	0	EA
8	20385-3	2	Handrail Bracket	0	EA
9	8029-91.875	2	Bosch 45mm Strut	0	EA
10	20385-15	2	Handrail Bracket	0	EA
11	1354S-.75	8	3/8"-16 UNC x 3/4" Long S.H.C.S.	0	EA
12	1365S-1.25	14	1/2"-13 UNC x 1 1/4" Long S.H.C.S.	0	EA
13	40674-4	4	Control Box Hex Standoff 3/4" Hex	0	EA
14	1409S-1.5	4	5/16"-18 UNC x 1 1/2" Long S.H.C.S.	0	EA
15	71488	2	Load Cell Idler Bracket	0	EA
16	6380-1.25	4	3/8" Dia. x 1 1/4" Long Dowel Pin	0	EA
17	1354S-2	8	3/8"-16 UNC x 2" Long S.H.C.S.	0	EA
18	65683-3	2	Overhead Beam Support	0	EA
19	1318S-2	14	5/8"-11 UNC x 2" Long S.H.C.S.	0	EA
20	3596	14	5/8" SAE Zinc Plated Flat Washer	0	EA
21	3066	14	5/8" Zinc Plated Lock Washer	0	EA
22	65772	2	Jacking Block	0	EA
23	29505-3.5	4	5/8"-11 x 3 1/2" Square Head Cup Point Set Screw	0	EA
24	2013	4	5/8-11 Hex Nut	0	EA
25	68591-2	1	Transmission Guard	0	EA
26	1409S-.75	6	5/16"-18 UNC x 3/4" Long S.H.C.S.	0	EA
27	1412B-.375	4	1/4"-20 UNC x 3/8" Long B.H.C.S.	0	EA
28	72982	1	Transmission Guard Bottom Plate	0	EA
29	1365S-1	2	1/2"-13 UNC x 1" Long S.H.C.S.	0	EA
30	34213-1	2	1 Button Push Button Station 4 x 1 1/2 Angle	0	EA
31	34213-4	2	4 Button Push Button Station 4 x 1 1/2 Angle	0	EA

# 71335 - LAMINATOR TRANSMISSION ASSEMBLY

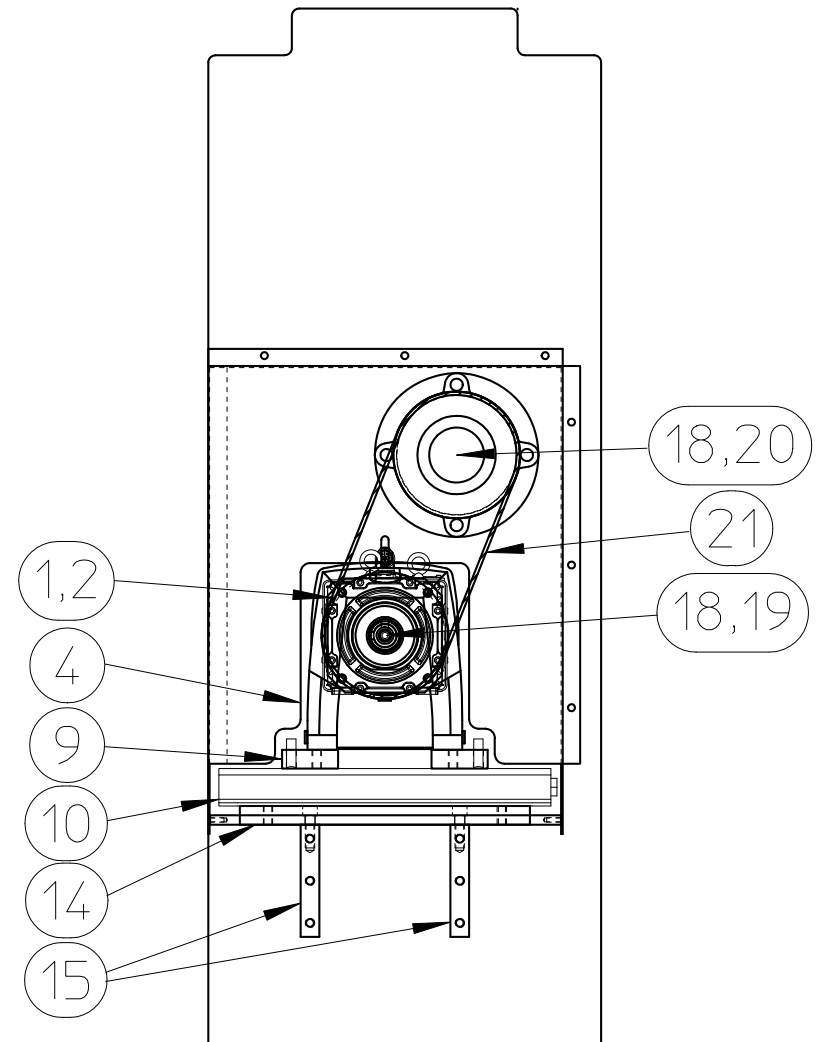
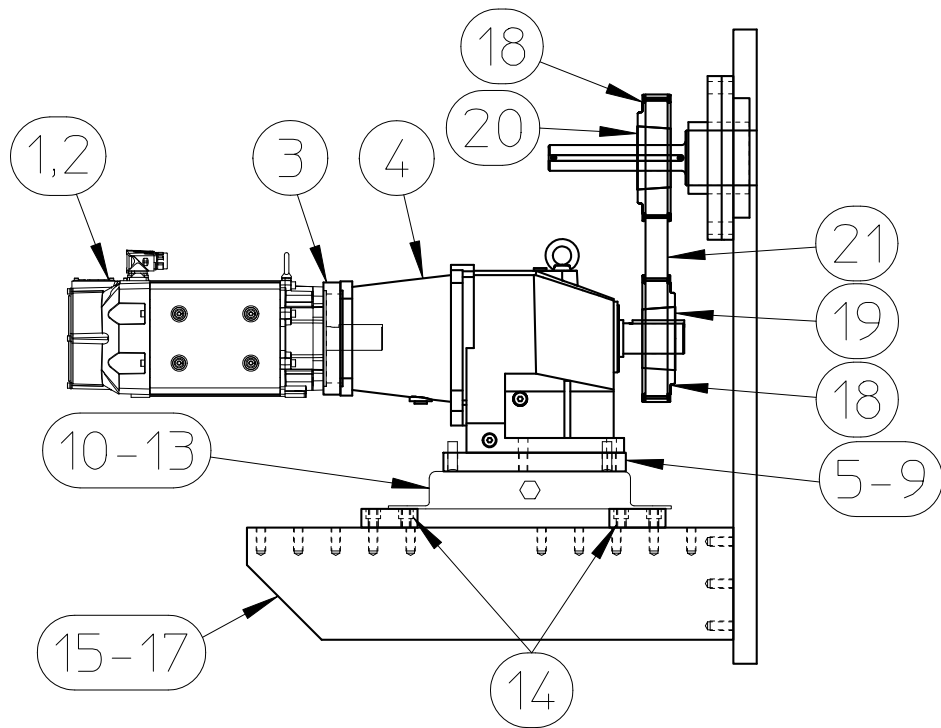

THIS DOCUMENT CONTAINS INFORMATION THAT IS PROPRIETARY AND CONFIDENTIAL TO CATBRIDGE MACHINERY LLC. AND INTELLECTUAL PROPERTY OWNED BY CATBRIDGE MACHINERY LLC. NO PORTION OF THIS DOCUMENT MAY BE REPRODUCED, PUBLISHED OR DISCLOSED TO OTHERS WITHOUT WRITTEN AUTHORIZATION OF CATBRIDGE MACHINERY LLC.

# Documentation Report

Assembly		Description		Revision	Drawings
71335		Laminator Transmission Assembly		0	0
Item	Part Number	Qty Per	Description	Rev	UoM
1	58233-15-226	1	Servo Motor VPC, 1500 base rpm, 226 in lb cont. torque, 4 Kw, no brake	0	EA
2	58206-14-20	1	Servo Motor Single Cable. Power, Feedback, Brake, #14AWG, 20M	0	EA
3	63515	1	Reducer Motor Spacer	0	EA
4	71458	1	Inline Helical Reducer W/Servo Input 6.74:1 Ratio	0	EA
5	63628	4	Stud M10 x 3 1/4" Long	0	EA
6	63629	4	Jam Nut M10 x 1.5mm	0	EA
7	63630	4	Hex Nut M10 X 1.5mm	0	EA
8	38211	4	M10 Lock Washer	0	EA
9	69377	2	Reducer Mounting Plate	0	EA
10	5707-254	1	Adjustable Motor Base	0	EA
11	2998	4	1/2" Flat Washer SAE Standard	0	EA
12	2999	4	1/2" Lock Washer	0	EA
13	3008	4	1/2"-13 Hex Nut	0	EA
14	7231-37	2	Motor Mounting Plate	0	EA
15	7094-23	2	Servo Mounting Bracket	0	EA
16	1365S-1.5	4	1/2"-13 UNC x 1 1/2" Long S.H.C.S.	0	EA
17	1365S-2	10	1/2"-13 UNC x 2" Long S.H.C.S.	0	EA
18	2227TL	2	Timing Belt Pulley 64T	0	EA
19	3453-1.625-BSW	1	Taper Lock Bushing 2517	0	EA
20	3453-1.375-BSW	1	Taper Lock Bushing 2517	0	EA
21	2169	1	Timing Belt 1040-8M-30	0	EA

71345 - PULL ROLL ASSEMBLY

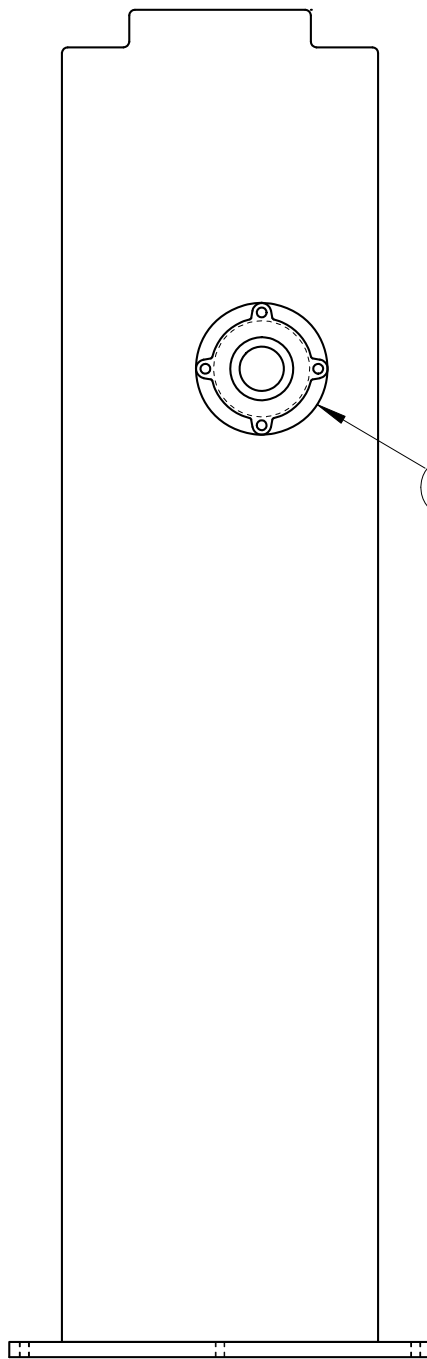

1-4

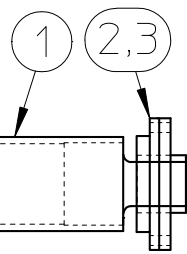
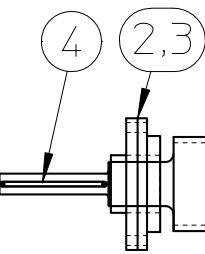

THIS DOCUMENT CONTAINS INFORMATION THAT IS PROPRIETARY AND CONFIDENTIAL TO CATBRIDGE MACHINERY LLC. AND INTELLECTUAL PROPERTY OWNED BY CATBRIDGE MACHINERY LLC. NO PORTION OF THIS DOCUMENT MAY BE REPRODUCED, PUBLISHED OR DISCLOSED TO OTHERS WITHOUT WRITTEN AUTHORIZATION OF CATBRIDGE MACHINERY LLC.

# Documentation Report

Assembly	Description	Revision	Drawings
71345	Pull Roll Assembly	0	0

Item	Part Number	Qty Per	Description	Rev	UoM
1	49144GP1-92	1	6 1/4" x 92 Grooved Plasma 11036 Pull Roll #3	0	EA
2	36723	2	Piloted Flange Bearing	0	EA
3	1318S-2.25	8	5/8"-11 UNC x 2 1/4" Long S.H.C.S.	0	EA
4	38104-7.06	1	5/16" Journal Key - 7 1/16" Long	0	EA

# 71354 - LAMINATOR IDLER ROLL ASSEMBLY

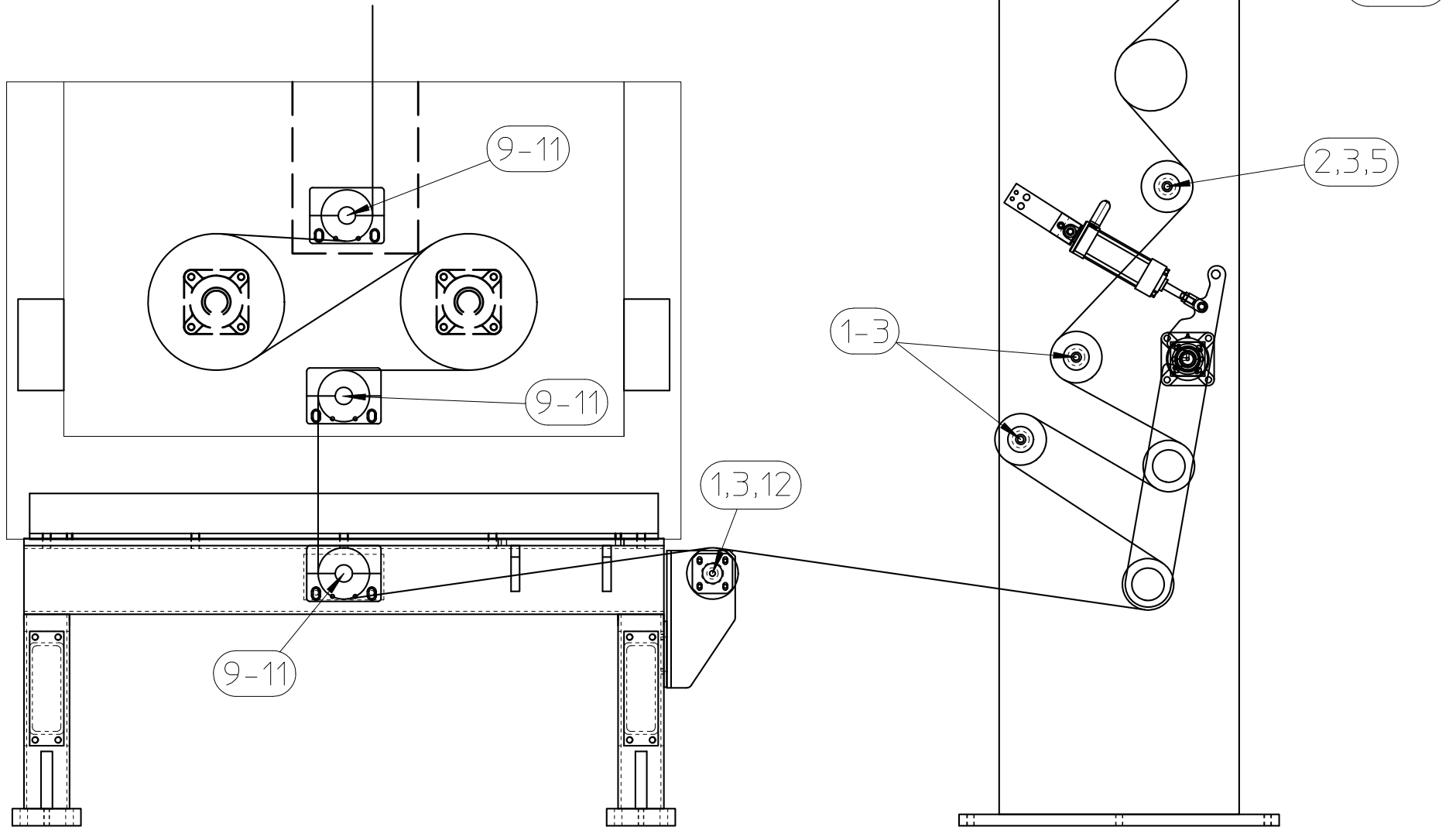

THIS DOCUMENT CONTAINS INFORMATION THAT IS PROPRIETARY AND CONFIDENTIAL TO CATBRIDGE MACHINERY LLC. AND INTELLECTUAL PROPERTY OWNED BY CATBRIDGE MACHINERY LLC. NO PORTION OF THIS DOCUMENT MAY BE REPRODUCED, PUBLISHED OR DISCLOSED TO OTHERS WITHOUT WRITTEN AUTHORIZATION OF CATBRIDGE MACHINERY LLC.

# Documentation Report

Assembly	Description	Revision	Drawings		
71354	Laminator Idler Roll Assembly	0	0		
Item	Part Number	Qty Per	Description	Rev	UoM
1	49127GHC-78A	3	4 1/2" x 78 Grooved Hardcoat Alum. Idler	0	EA
2	56268B	6	Idler Mounting Bracket (ER-24)	0	EA
3	1318S-2	10	5/8"-11 UNC x 2" Long S.H.C.S.	0	EA
4	54383GP-78T2	1	6" x 78 Grooved Plasma 11036 Alum Load Cell Idler	0	EA
5	49127GHRC-78A	1	4 1/2" x 78 Grooved Hardcoat Reverse Crown Alum Idler	0	EA
6	55399-250	2	Dead Shaft Load Cell, 250#, 1.5" Bore, DR-D Series w/12mm 4-pin Conn.	0	EA
7	27119-10S	2	Sensor Cable - Shielded 5 Conductor 10 Meter, M12, 5-Pin	0	EA
8	33608	1	Load Cell Amplifier Module Analog	0	EA
9	49127GHC-74T1	3	4 1/2" x 74 Grooved Hardcoat Idler	0	EA
10	10535-1.5H	3	1 1/2" Split Block - Horizontal	0	EA
11	10535-1.5V	3	1 1/2" Split Block - Vertical	0	EA
12	29293B-5.63-1.5	2	Idler Mounting Bracket x 5 5/8" Long	0	EA



# Documentation Report

Assembly	Description	Revision	Drawings		
71355	Laminator Dancer Assembly	0	0		
Item	Part Number	Qty Per	Description	Rev	UoM
1	49127GHCD-78	2	4 1/2" x 78 Alum. Grooved HC Dancer Roll	0	EA
2	3514AN-28	2	Dancer Arm, Dual Roll	0	EA
3	1491D1-92	1	Dancer Pivot Shaft - 78" Roll x 92" BF	0	EA
4	1473	2	Four Bolt Flange Bearing 1.4375	0	EA
5	39145-6	2	2 1/2 Dancer Cyl. Bracket - 6"	0	EA
6	28716P-2	2	3/4" Dia. x 2" Pull Dowel Pin	0	EA
7	39152-1	2	Air Cylinder - 2.5 x 4 w/ Adj. Cushions	0	EA
8	14713-1	2	Rod Clevis 1/2"-13	0	EA
9	14715	2	1/2" Dia Clevis Pin	0	EA
10	3008J	2	1/2"-13 Hex Jam Nut	0	EA
11	2209-.75	4	Bronze Bushing	0	EA
12	1451	4	ER-23 Ball Bearing - 1.438B	0	EA
13	29534	1	Encoder Mounting Plate	0	EA
14	29543-PF	1	Rotary Encoder, 360 Degree Programmable,	0	EA
15	27119-10S	1	Sensor Cable - Shielded 5 Conductor 10 Meter, M12, 5-Pin	0	EA
16	6567-6MM	1	1/4" / 6mm Dia. x 1 3/4" Long Dowel Pin	0	EA
17	1354H-1.25	8	3/8"-16 UNC x 1 1/4" Long Hex Head Screw	0	EA
18	1318S-1.25	4	5/8"-11 UNC x 1 1/4" Long S.H.C.S.	0	EA
19	1354S-1.25	2	3/8"-16 UNC x 1 1/4" Long S.H.C.S.	0	EA
20	55979	2	Air Muffler, 3/8 NPT	0	EA
21	74274	2	Adapter Plate	0	EA

# 71459 - LAMINATING ROLL ASSEMBLY

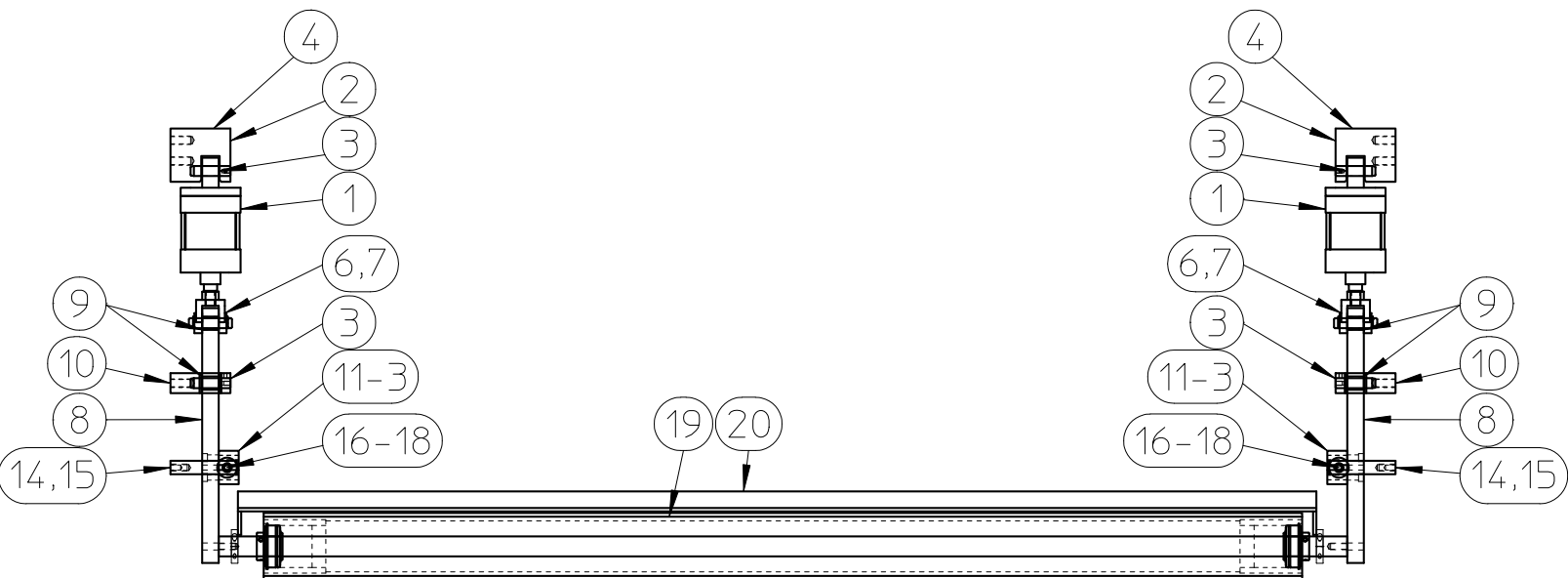
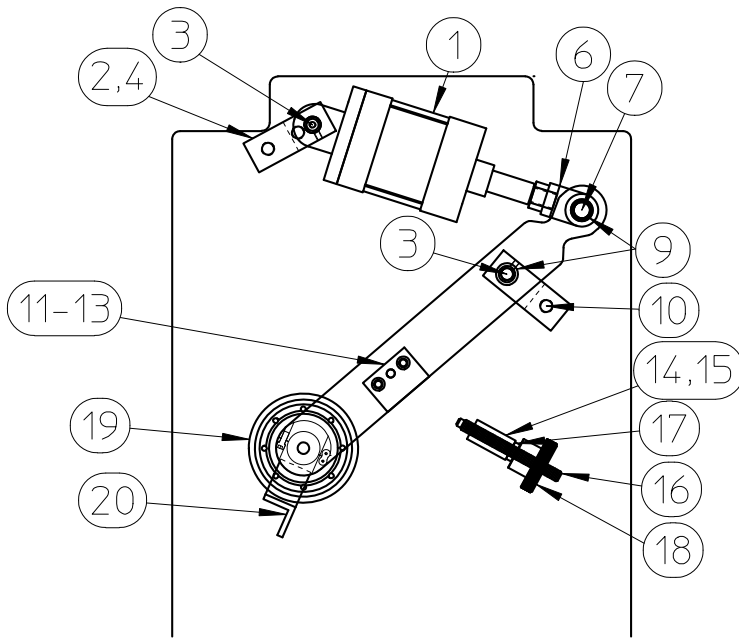

THIS DOCUMENT CONTAINS INFORMATION THAT IS PROPRIETARY AND CONFIDENTIAL TO CATBRIDGE MACHINERY LLC. AND INTELLECTUAL PROPERTY OWNED BY CATBRIDGE MACHINERY LLC. NO PORTION OF THIS DOCUMENT MAY BE REPRODUCED, PUBLISHED OR DISCLOSED TO OTHERS WITHOUT WRITTEN AUTHORIZATION OF CATBRIDGE MACHINERY LLC.

# Documentation Report

Assembly	Description	Revision	Drawings
71459	Laminating Roll Assembly	0	0

Item	Part Number	Qty Per	Description	Rev	UoM
1	25301-1.5	2	Air Cylinder, 4" Bore x 1.5" Stroke, MP4 Mount	0	EA
2	47457-2	2	Cylinder Mounting Bracket	0	EA
3	28716P-3	4	3/4" Dia x 3" Pull Dowel Pin	0	EA
4	2712-.375	4	1/4"-20 UNC x 3/8" Set Screw	0	EA
5	1318S-1.75	8	5/8"-11 UNC x 1 3/4" Long S.H.C.S.	0	EA
6	1394	2	Rod Clevis RC750	0	EA
7	23789	2	Clevis Pin - 3/4 Dia. w/ E Rings	0	EA
8	42063	2	Nip Roll Arm	0	EA
9	42067	4	1" O.D. x 3/4" I.D. x 1 1/4" Long Bronze Bushing	0	EA
10	47457-1	2	Cylinder Mounting Bracket	0	EA
11	42069B-2	2	Adjustment Screw Stop Block	0	EA
12	1354S-1	4	3/8"-16 UNC x 1" Long S.H.C.S.	0	EA
13	6380-1.5	4	3/8" Dia. x 1 1/2" Long Dowel Pin	0	EA
14	42068B-1	2	Adjustment Screw Mounting Block	0	EA
15	1365S-1.5	6	1/2"-13 UNC x 1 1/2" Long S.H.C.S.	0	EA
16	25287-6	2	Threaded Rod, 1/2"-20, Stainless, 5.31" Long	0	EA
17	3008-1	4	1/2"-20 Hex Jam Nut	0	EA
18	73136	2	Knurled Knob 1/2-20	0	EA
19	49127R5-78T1	1	Nip Roll Assembly Silicone	0	EA
20	35391-81R1	1	Nip Roll Guard	0	EA

# 71930 - CORONA TREATER ASSEMBLY

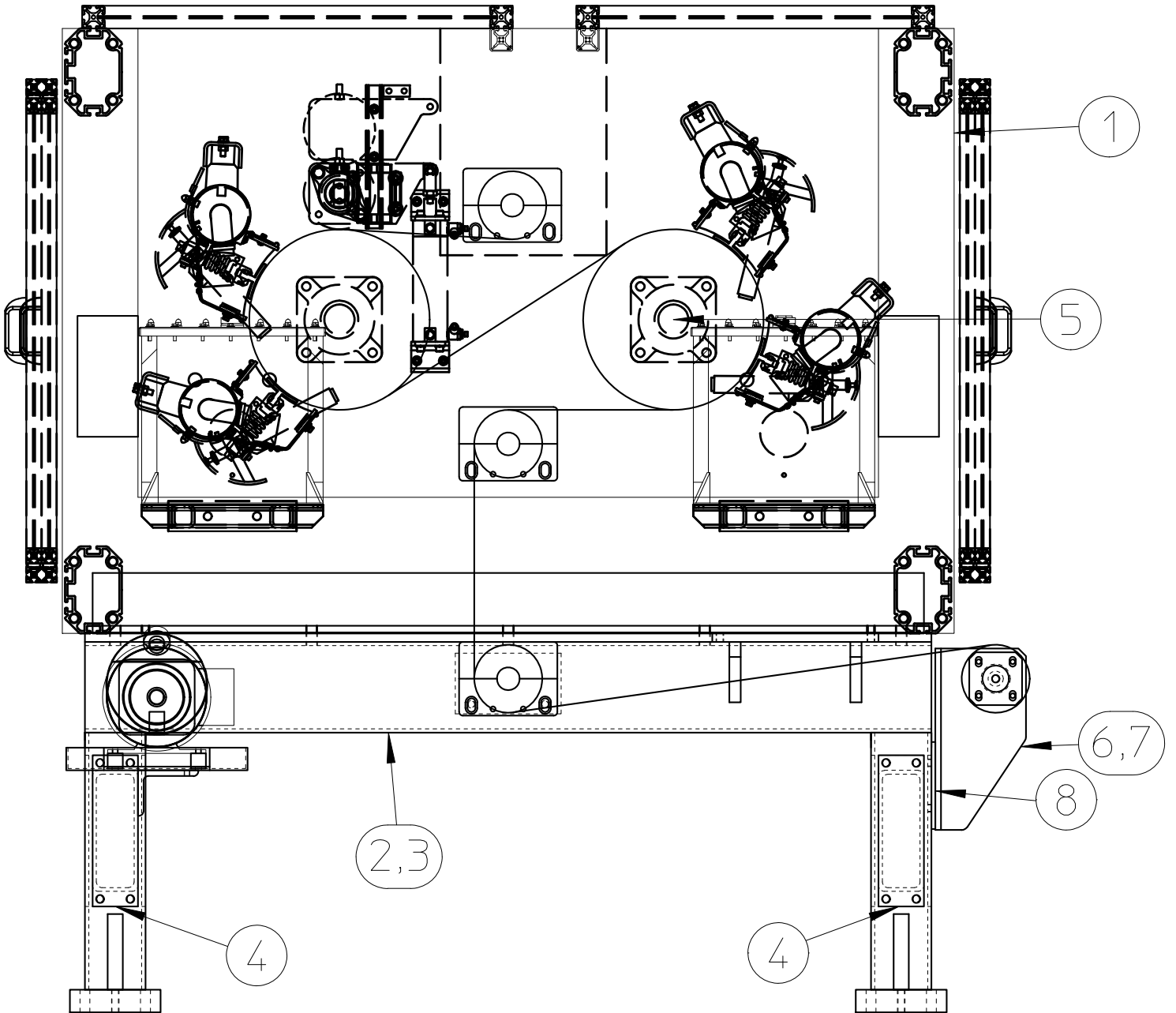

# Documentation Report

Assembly	Description	Revision	Drawings
71930	Corona Treater Assembly	0	0

Item	Part Number	Qty Per	Description	Rev	UoM
1	72063	1	Corona Treater	0	EA
2	72287	1	Support Frame, Corona Treater	0	EA
3	72288	1	Support Frame, Corona Treater - Drive Side	0	EA
4	54460-82-1	2	Frame Beam	0	EA
5	72286	1	Transmission, Corona Treater	0	EA
6	72529L	1	Mounting Angle, Exit Idler - LH	0	EA
7	72529R	1	Mounting Angle, Exit Idler - RH	0	EA
8	72949	2	Spacer, Idler Mount	0	EA
9	73025	0	Spare Hypalon Covered Nip Roll - Treater	0	EA

# 72286 - TRANSMISSION, CORONA TREATER

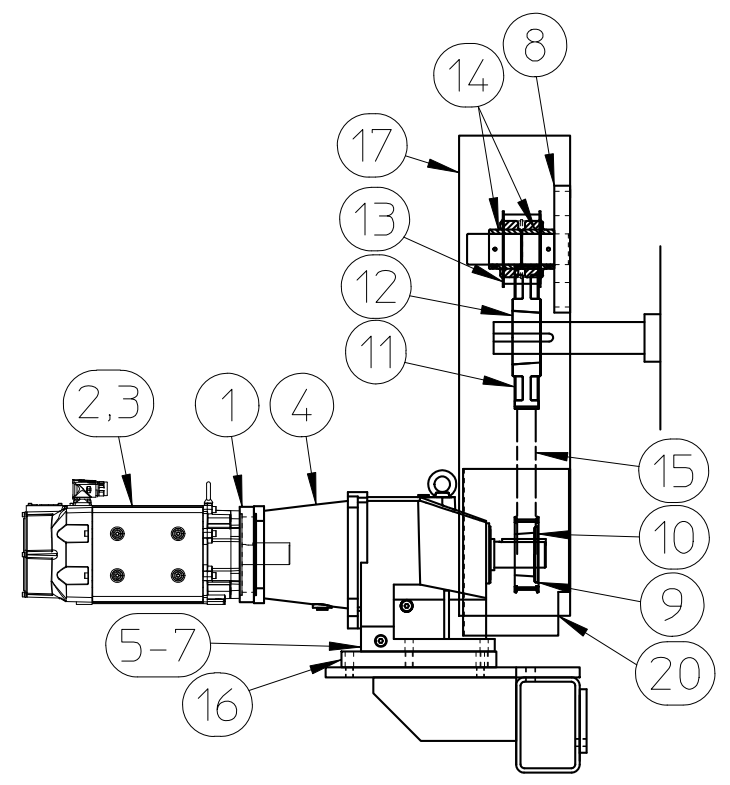
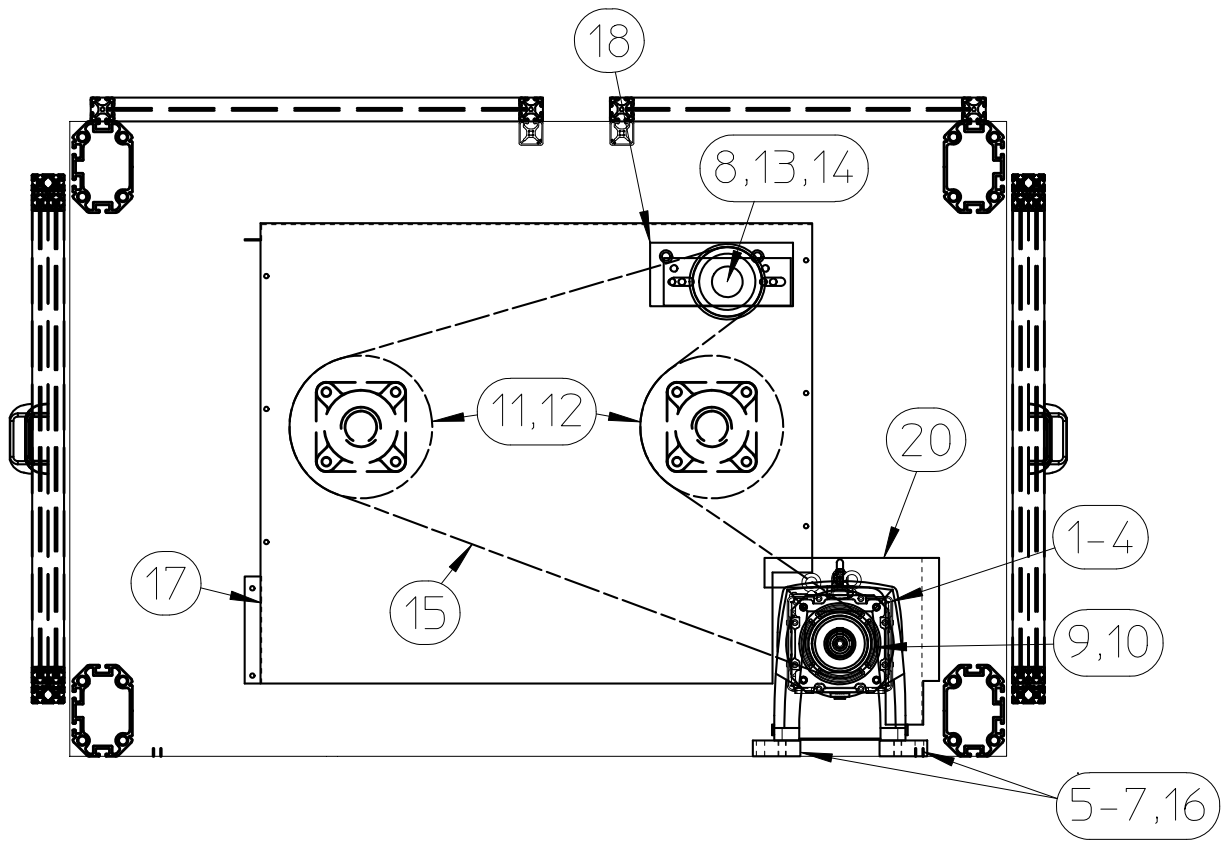

# Documentation Report

Assembly	Description	Revision	Drawings		
72286	Transmission, Corona Treater	0	0		
Item	Part Number	Qty Per	Description	Rev	UoM
1	63515	1	Reducer Motor Spacer	0	EA
2	58233-15-226	1	Servo Motor VPC, 1500 base rpm, 226 in lb cont. torque, 4 Kw, no brake	0	EA
3	58206-14-15	1	Servo Motor Single Cable. Power, Feedback, Brake, #14AWG, 15M	0	EA
4	71458	1	Inline Helical Reducer W/Servo Input 6.74:1 Ratio	0	EA
5	63628	4	Stud M10 x 3 1/4" Long	0	EA
6	63629	4	Jam Nut M10 x 1.5mm	0	EA
7	63630	4	Hex Nut M10 X 1.5mm	0	EA
8	21126B-6.5	1	Slotted Transmission Idler Bracket x 6.5" Long	0	EA
9	2224TL	1	Timing Belt Pulley, 44T	0	EA
10	2254-1.625	1	Taper Lock Bushing	0	EA
11	2230TL	2	Timing Belt Pulley 90T	0	EA
12	3453-2	2	Taper Lock Bushing	0	EA
13	2967-ER1	1	Timing Belt Idler Pulley	0	EA
14	1336CH	2	Ball Bearing	0	EA
15	2248D	1	Double Sided Timing Belt D2800-8M-30	0	EA
16	69377	2	Reducer Mounting Plate	0	EA
17	72289	1	Belt Guard	0	EA
18	73963	1	Adapter Plate, Take Up	0	EA
19	73972	2	Aluminum Z-Bar 1/2 x 12"	0	EA
20	72289-1	1	Motor Pulley Guard	0	EA

# 71150 - ADHESIVES RESEARCH UNLOAD SECTION

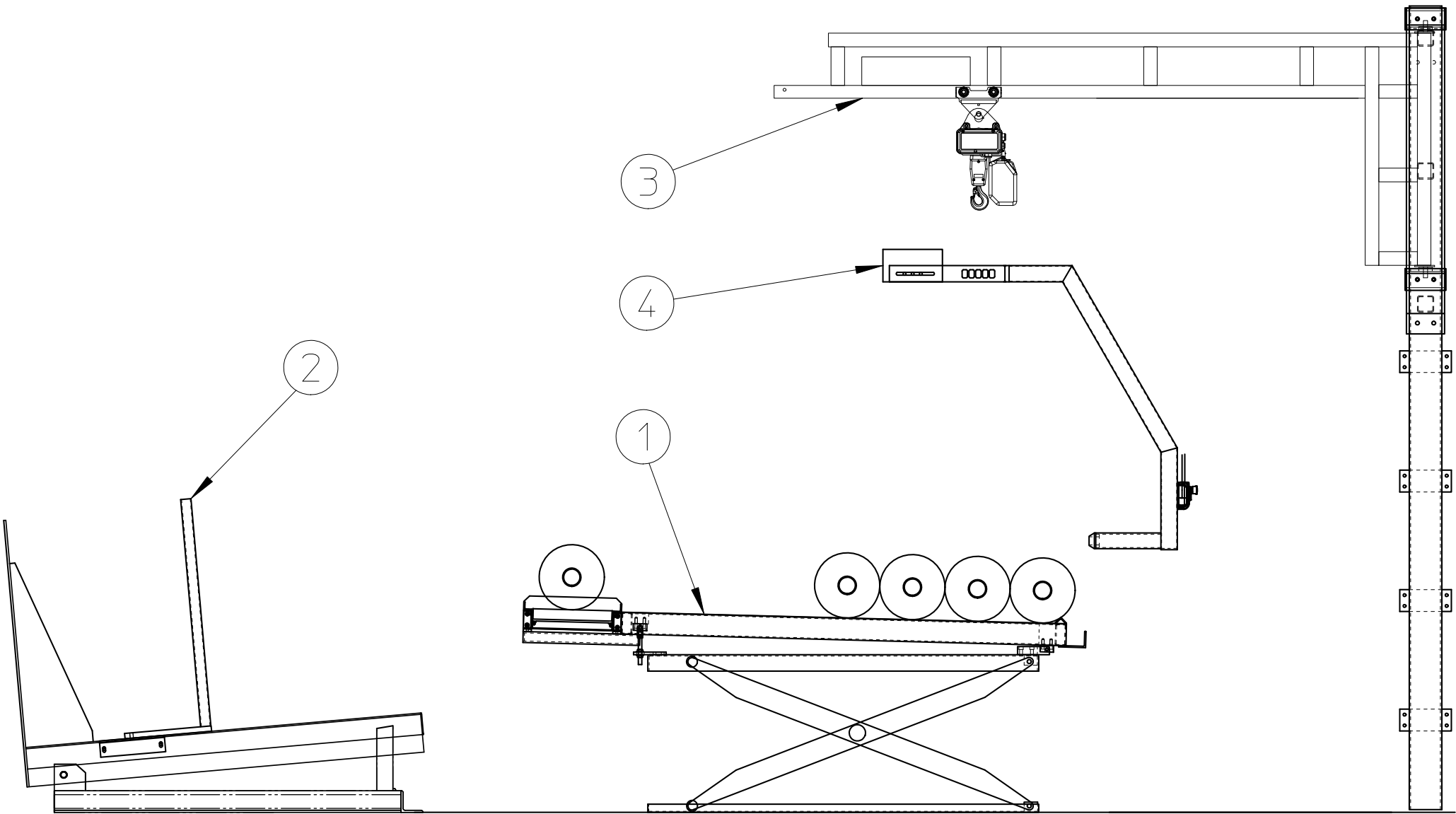

# Documentation Report

Assembly	Description	Revision	Drawings
71150	Adhesives Research Unload Section	0	0

Item	Part Number	Qty Per	Description	Rev	UoM
1	72058	1	Unload Table Assembly	0	EA
2	72059	1	Tilt Table Assembly	0	EA
3	72060	1	1/4 Ton Hoist Assembly	0	EA
4	72375	1	Roll Manipulator Assembly	0	EA

# 72058 - UNLOAD TABLE ASSEMBLY

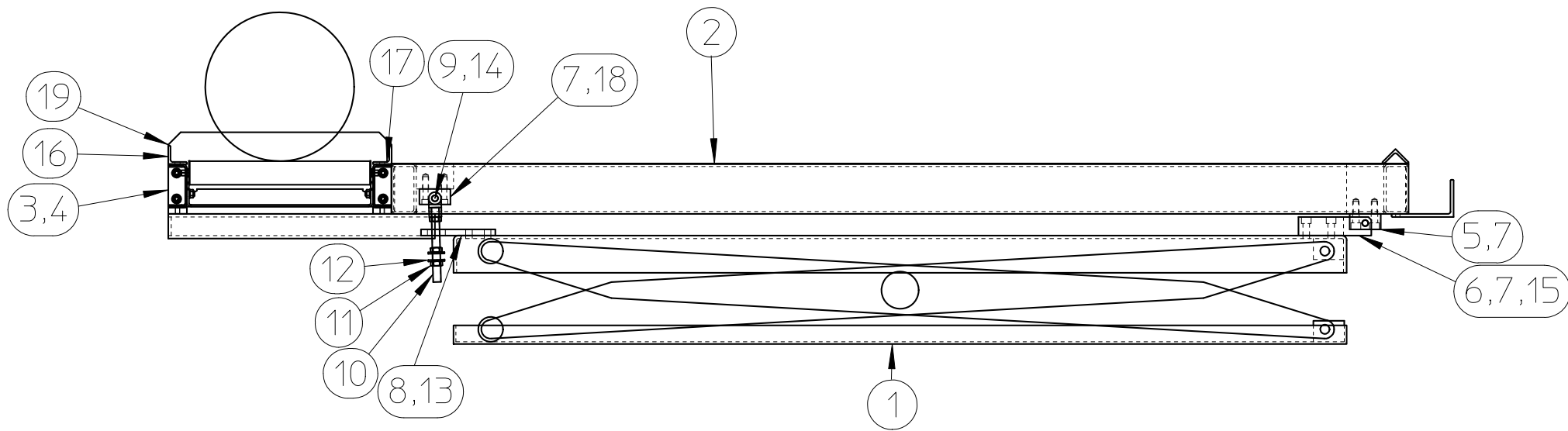

THIS DOCUMENT CONTAINS INFORMATION THAT IS PROPRIETARY AND CONFIDENTIAL TO CATBRIDGE MACHINERY LLC. AND INTELLECTUAL PROPERTY OWNED BY CATBRIDGE MACHINERY LLC. NO PORTION OF THIS DOCUMENT MAY BE REPRODUCED, PUBLISHED OR DISCLOSED TO OTHERS WITHOUT WRITTEN AUTHORIZATION OF CATBRIDGE MACHINERY LLC.

# Documentation Report

Assembly	Description	Revision	Drawings		
72058	Unload Table Assembly	0	0		
Item	Part Number	Qty Per	Description	Rev	UoM
1	72068	1	Scissor Lift Table, 5000#, 72" x 48" Platform, 3HP, 115 VAC	0	EA
2	72462	1	Exit Table	0	EA
3	19207	1	Roller Conveyor	0	EA
4	64313-18	1	Roller Conveyor, 18" OAW x 18" Long	0	EA
5	72481	2	Pivot Block	0	EA
6	72482	2	Clevis Bracket	0	EA
7	1365S-1.5	12	1/2"-13 UNC x 1 1/2" Long S.H.C.S.	0	EA
8	1365S-2	4	1/2"-13 UNC x 2" Long S.H.C.S.	0	EA
9	14713-.625	2	Rod Clevis 5/8"-18	0	EA
10	72484-6	2	Threaded Rod, 5/8"-18 x 6" Long	0	EA
11	5118	6	5/8"-18 Hex Jam Nut	0	EA
12	3596	4	5/8" SAE Zinc Plated Flat Washer	0	EA
13	72483	2	Adjustment Bracket	0	EA
14	14715	2	1/2" Dia Clevis Pin	0	EA
15	72487-2	2	1/2" Dia x 2" Lg. Clevis Pin w/ Hairpin Cotter	0	EA
16	72488	1	Conveyor Side Guide - Front	0	EA
17	72489	1	Conveyor Side Guide - Rear	0	EA
18	72481-1	2	Pivot Block	0	EA
19	23544-3	1	Conveyor End-Stop Plate	0	EA

# 72059 - TILT TABLE ASSEMBLY

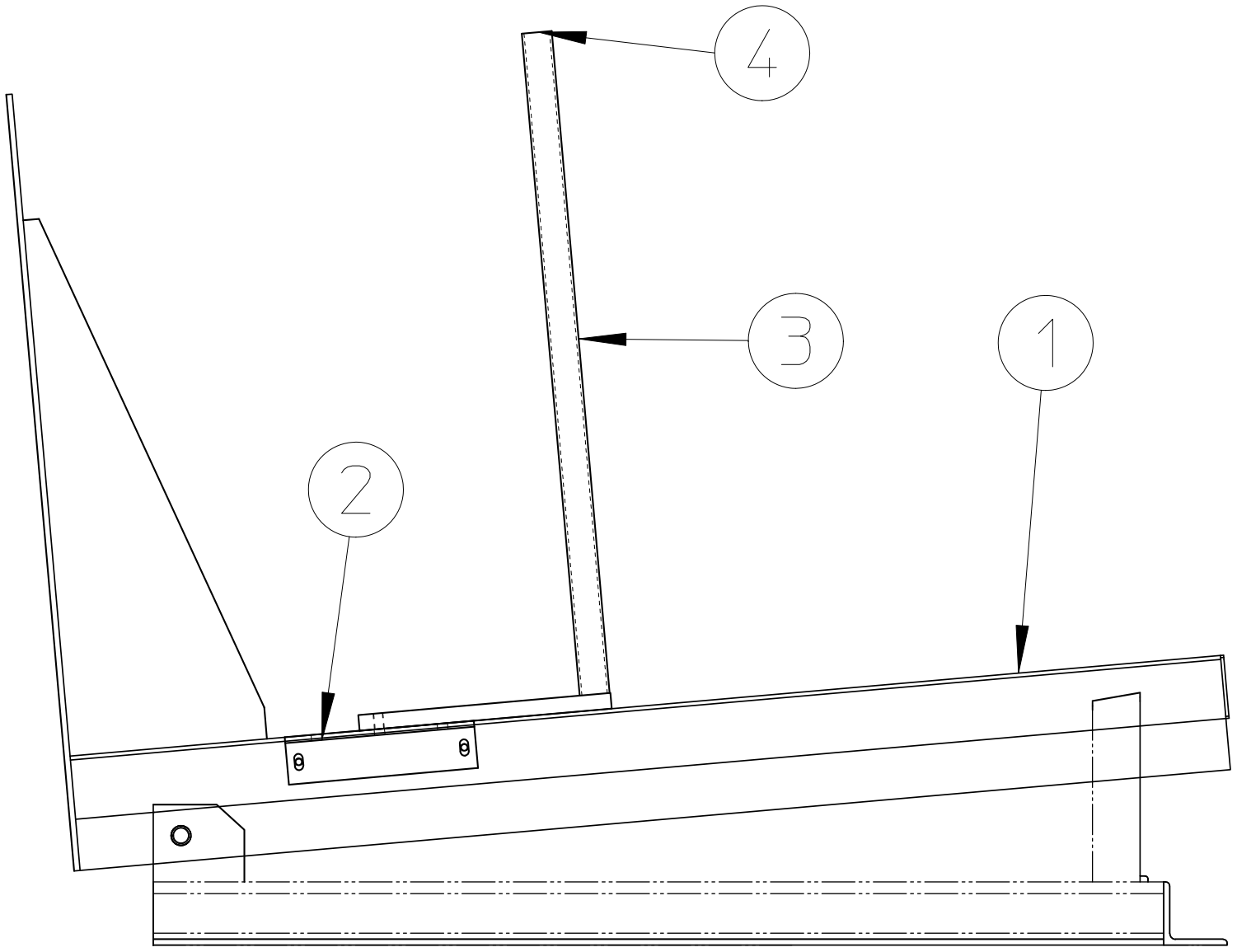

# Documentation Report

Assembly	Description	Revision	Drawings
72059	Tilt Table Assembly	0	0

Item	Part Number	Qty Per	Description	Rev	UoM
1	72069	1	90 Degree Tilt Table, 2000#, 50" W. x 72" Lg x 48" H. Deck, 1/2" Lowered Ht.	0	EA
2	73211	2	Guide Post Bracket	0	EA
3	73212	2	Guide Post	0	EA
4	71497	2	Plastic Cap for 1-1/2 Rail	0	EA

# 72060 - 1/4 TON HOIST ASSEMBLY

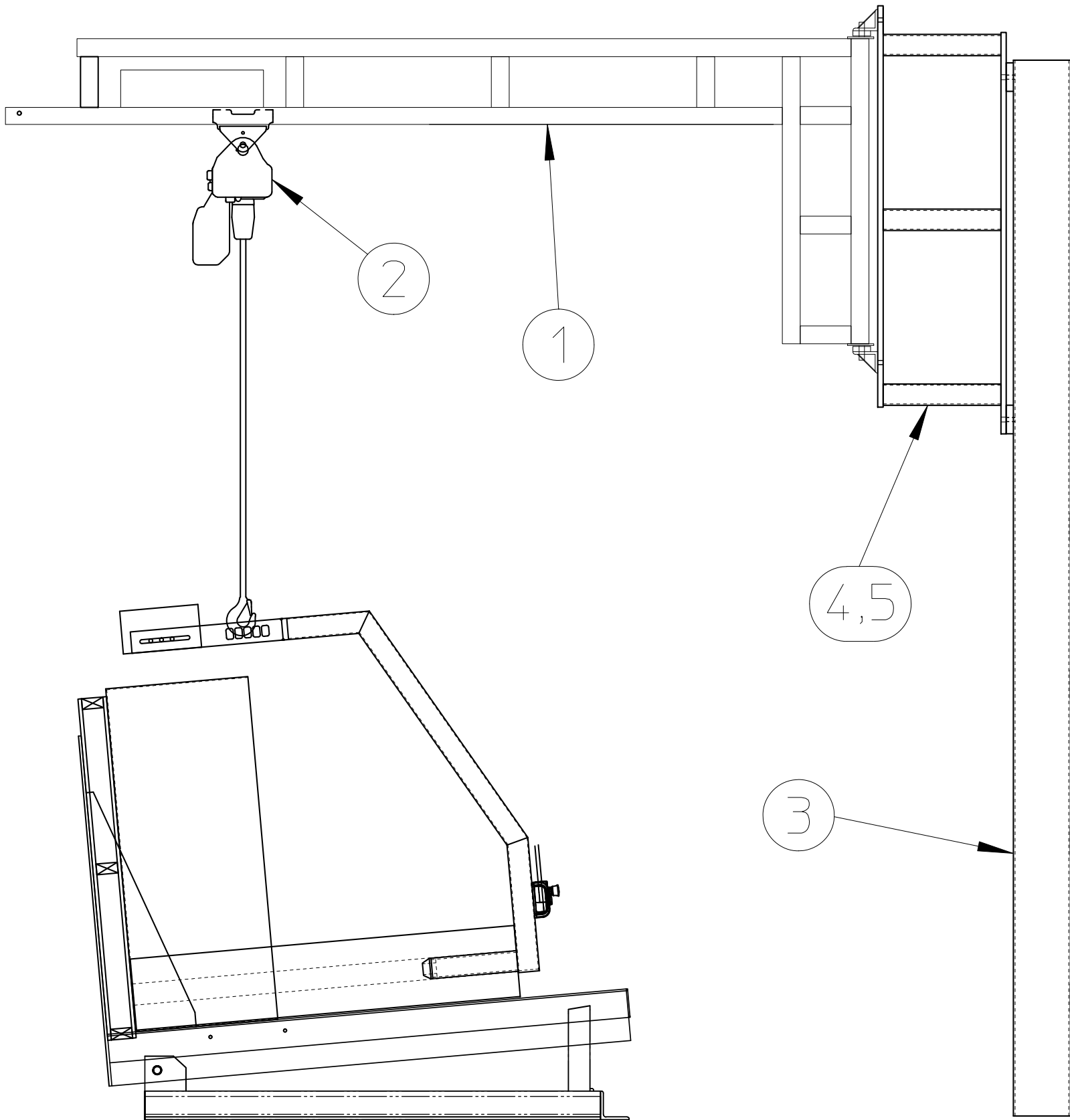

THIS DOCUMENT CONTAINS INFORMATION THAT IS PROPRIETARY AND CONFIDENTIAL TO CATBRIDGE MACHINERY LLC. AND INTELLECTUAL PROPERTY OWNED BY CATBRIDGE MACHINERY LLC. NO PORTION OF THIS DOCUMENT MAY BE REPRODUCED, PUBLISHED OR DISCLOSED TO OTHERS WITHOUT WRITTEN AUTHORIZATION OF CATBRIDGE MACHINERY LLC.

# Documentation Report

Assembly	Description	Revision	Drawings
72060	1/4 Ton Hoist Assembly	0	0

Item	Part Number	Qty Per	Description	Rev	UoM
1	72163	1	Jib Crane, Wall Mounted, 500 lb, 10' Span	0	EA
2	72167	1	1/4 Ton Hoist, 16 ft/min	0	EA
3	35406-71145-CRANE	1	1/4 Ton Jib Crane Nameplate	0	EA
4	73229	1	Crane Mounting Extension	0	EA
5	1318S-1.5	8	5/8"-11 UNC x 1 1/2" Long S.H.C.S.	0	EA

# 72375 - ROLL MANIPULATOR ASSEMBLY

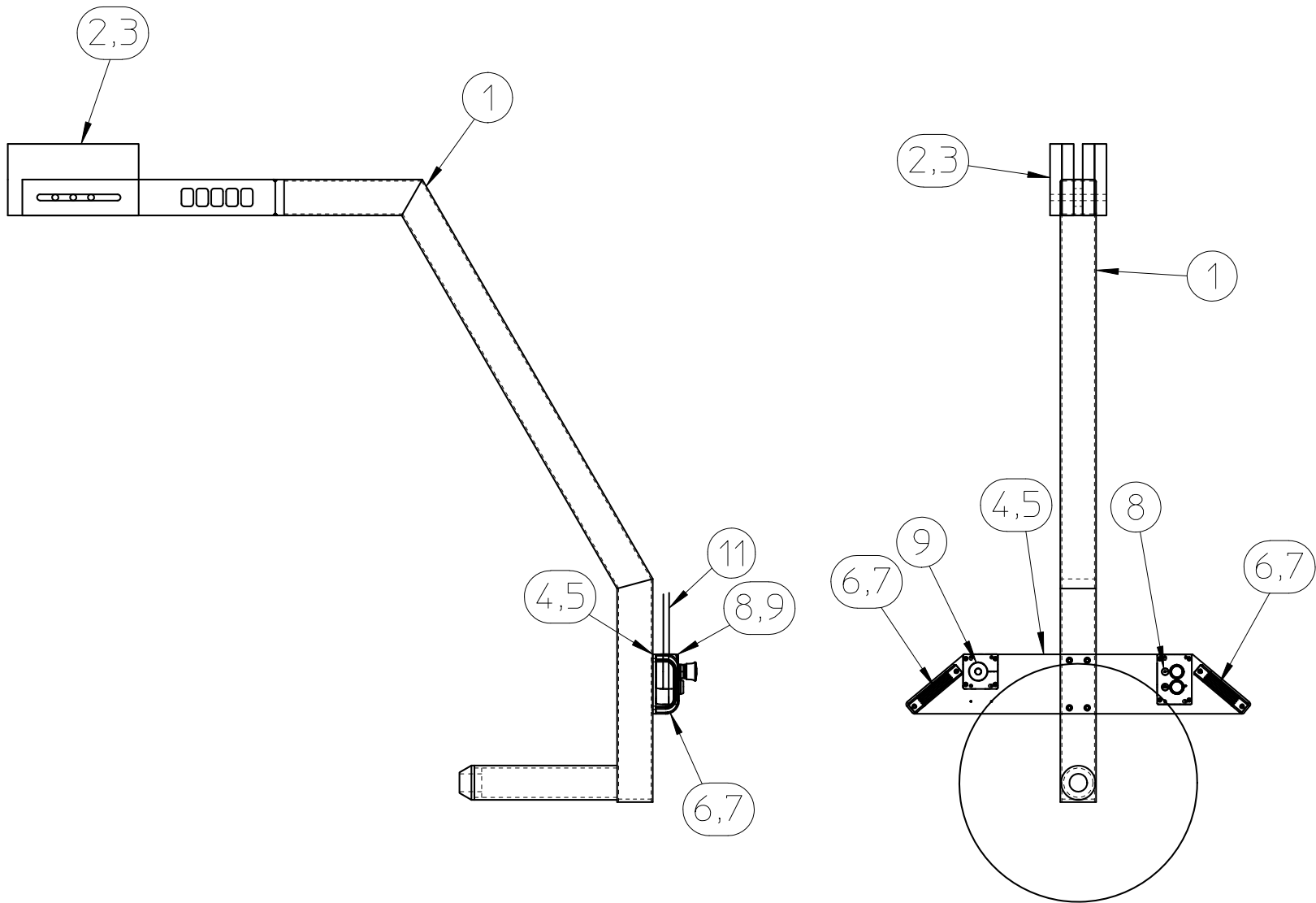

THIS DOCUMENT CONTAINS INFORMATION THAT IS PROPRIETARY AND CONFIDENTIAL TO CATBRIDGE MACHINERY LLC. AND INTELLECTUAL PROPERTY OWNED BY CATBRIDGE MACHINERY LLC. NO PORTION OF THIS DOCUMENT MAY BE REPRODUCED, PUBLISHED OR DISCLOSED TO OTHERS WITHOUT WRITTEN AUTHORIZATION OF CATBRIDGE MACHINERY LLC.

# Documentation Report

Assembly	Description	Revision	Drawings
72375	Roll Manipulator Assembly	0	0

Item	Part Number	Qty Per	Description	Rev	UoM
1	72376-1	1	Roll Manipulator Arm	0	EA
2	72377	4	Arm Counterweight	0	EA
3	1365S-5.5	3	1/2"-13 UNC x 5 1/2" Long S.H.C.S.	0	EA
4	72379	1	Handle Mounting Plate	0	EA
5	1409S-.5	4	5/16"-18 UNC x 1/2" Long S.H.C.S.	0	EA
6	3884	2	Strap Handle	0	EA
7	3067-16	4	M6 x 16mm Long S.H.C.S.	0	EA
8	72381	1	Plastic Pushbutton Station, Up/Down, SPST-NO	0	EA
9	72382	1	Plastic Pushbutton Station, E-Stop, DPST-1NO/1NC Maintained	0	EA
10	72381-1	1	Plastic Pushbutton Station, 1 PB, SPST-NO	0	EA
11	28206-2	1	Retractable Multi Conductor Cord	0	EA
12	72986	2	Contact Block, NC for BACO PB BOX	0	EA
13	73267	1	Manipulator Storage Bracket	0	EA
14	1409S-.75	2	5/16"-18 UNC x 3/4" Long S.H.C.S.	0	EA

# 71151 - ADHESIVES RESEARCH LAMINATOR CONTROLS

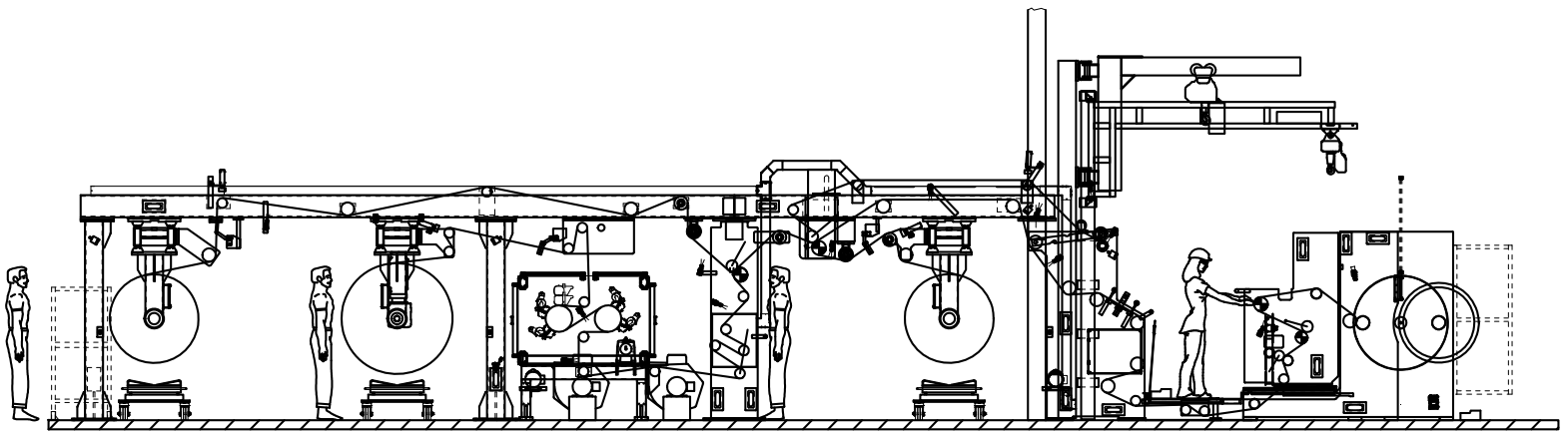

THIS DOCUMENT CONTAINS INFORMATION THAT IS PROPRIETARY AND CONFIDENTIAL TO CATBRIDGE MACHINERY LLC. AND INTELLECTUAL PROPERTY OWNED BY CATBRIDGE MACHINERY LLC. NO PORTION OF THIS DOCUMENT MAY BE REPRODUCED, PUBLISHED OR DISCLOSED TO OTHERS WITHOUT WRITTEN AUTHORIZATION OF CATBRIDGE MACHINERY LLC.

# Documentation Report

Assembly	Description	Revision	Drawings
71151	Adhesives Research Laminator Controls	0	0

Item	Part Number	Qty Per	Description	Rev	UoM
1	71151-MCP	1	Adhesive Research 324MC-32 Laminator. Controls Main Control Panel	0	EA
2	71151-OP	1	Adhesive Research 324MC-32 Laminator. Controls Main OP-Station	0	EA
3	71151-WINDER	1	Adhesive Research 324MC-32 Laminator. Controls, Winder JB	0	EA
4	71151-LAMINATOR	1	Adhesive Research 324MC-32 Laminator. Controls, Laminator JB	0	EA
5	71151-LINERWINDER	1	Adhesive Research 324MC-32 Laminator. Controls, Liner Winder JB	0	EA
6	71151-PB	1	Adhesive Research 324MC-32 Laminator. Controls, Push Buttons	0	EA
7	71151-AIR	1	Adhesive Research 324MC-32 Laminator. Controls, Pneumatics	0	EA
8	71151-HOIST	1	Adhesive Research 324MC-32 Laminator. Controls, Hoist JB	0	EA

# Documentation Report

Assembly	Description	Revision	Drawings
71151-MCP	Adhesive Research 324MC-32 Laminator. Controls Main Control Panel	0	0

Item	Part Number	Qty Per	Description	Rev	UoM
1	36779-PAINT	1	Enclosure, NEMA 12, 72x72x18, 2-Door, Painted RAL 9003	0	EA
2	46593A	1	Drive Panel Assembly	0	EA
3	72577-3	1	Distribution Block, 3-Pole, 420A Rated (1) Main #2-600kcml (9) Distribution #1/0-#14	0	EA
4	72577-COV	1	Cover, 3-Pole Distribution Block,	0	EA
5	36628	1	Voltage Indicator	0	EA
6	36628-L	1	Voltage Indicator, label	0	EA
7	19313-1	1	Ground Bar Kits	0	EA
8	1828	1	Limit switch	0	EA
9	20479	1	Convenience Port, 120VAC Outlet/RJ45 Comm	0	EA
10	29815-3	0	General purpose transformer, 480V/240-120V, 3kVA	0	EA
11	9793	1	Enclosure fan accessory	0	EA
12	9792	1	Saginaw, Enclosure fan, 120VAC, 238 CFM	0	EA
13	59083-BASE1	1	Stack Light Base, 24VDC Power Module	0	EA
14	59083-BASE2	1	Stack Light Base, 70mm, 10 cm Pole	0	EA
15	59083-GREEN	1	Stack Light, AB 856T, 70mm, Green LED, 24VDC	0	EA
16	59083-AMBER	1	Stack Light, 70mm, Amber LED	0	EA
17	59083-RED	1	Stack Light, AB 856T, 70mm, Red LED, 24VDC	0	EA
18	59083-HORN	1	Stack Light Horn, Bulletin 856T, 70mm, 24VDC.	0	EA
19	41538-125	0	Molded Circuit Breaker, J-Frame, 125A, 250A Rated, 25kA	0	EA
20	41538-200	1	Molded Circuit Breaker, J-Frame, 200A, 250A Rated, 25kA	0	EA
21	41549-J2	2	Terminal Lugs, Molded CB, J-Frame, 1 Lug, Wires #4-300MCM	0	EA
22	52104-21	1	AB Disconnect Kit, Rotary Handle Red/Yel 21 Rod, w NFPA 79 Handle	0	EA
23	57941-8	1	Managed Ethernet Switch, 8-Port, Stratix 2500	0	EA
24	61483	1	Industrial Gateway, VPN Router, COSY 131, WAN/LAN/USB. UL-60950	0	EA
25	59531-L33	1	Controller, Compact GuardLogix 5380, 3Mb Standard, 1.5Mb Safety	0	EA
26	59531-TERM2	1	Terminal Base, AB 5380 Series PLC, Spring Terminals	0	EA
27	26294	1	PLC I/O, Point I/O Expansion Power Unit 24VDC	0	EA
28	51539	2	Point I/O Ethernet Adapter Module, Dual port.	0	EA
29	21712-S	3	PLC AB Point I/O Safety Input, 8Pt.	0	EA
30	24775-8S	1	PLC AB Point I/O - Safety output module, 8Pt.	0	EA
31	21712	5	PLC, AB Point I/O - Digital Input, 24VDC, 8Pt.	0	EA
32	24775-8	3	PLC AB Point I/O - Digital Output, 24VDC, 8pt.	0	EA
33	21710	2	PLC AB Point I/O, Analog Input, Voltage, 2 Channel	0	EA
34	63427-TOPS	19	POINT I/O BASE, One Piece, Spring Terminals, 8-Terminations	0	EA
35	32451	12	Relay, Interposing/Isolation. DPDT, 24VDC Coil.	0	EA
36	41639	3	Safety Control Relay, DPDT, 24VDC	0	EA
37	41639-BASE	3	Safety Control Relay, base	0	EA
38	13586-6.3	2	Motor Protection, IEC Circuit Breaker, 6.3A	0	EA
39	39993	1	Power supply, 24VDC 20 Amp, 3Ph, 380-480VAC	0	EA
40	39137	1	Power Supply, 24VDC, 40A, 960W, 480VAC 3PH Input.	0	EA

## Documentation Report

Assembly		Description		Revision	Drawings	
Item	Part Number	Qty Per	Description		Rev	UoM
41	5533-40B	1	Line Reactor, 55A, 40Hp/30kW, 0.5mH, 67 Watts Loss		0	EA
42	2543	1	Relay, Interposing, 4DPT, 24VDC coil		0	EA
43	2544-AB	1	Relay Base, 700-HC.		0	EA
44	13586-AUX-FRNT	2	Aux.Contact, 1NO/1NC Front Mount MSP 140M		0	EA
45	53516	1	General Purpose Relay, 24VDC, 15A contacts, DPDT		0	EA
46	53516-BASE	1	General Purpose Relay Base, 24VDC, 15A contacts, DPDT		0	EA
47	29732-3	22	Circuit Breaker, 1-Pole, Supp. 3A, C-curve		0	EA
48	29732-5	8	Circuit breaker, 1-Pole, Supp. 5A, C-Curve		0	EA
49	29732-10	2	Circuit Breaker, 1-Pole, Supp. 10A, C-Curve		0	EA
50	27959-20	4	Circuit Breaker - 1-Pole, 20A, C-Curve, UL-489		0	EA
51	27959-40	2	Circuit Breaker, 1-Pole, 40A, C-Curve, UL-489		0	EA
52	27956-15D	0	Circuit Breaker, 2-Pole, 15A, D-Curve, UL-489		0	EA
53	27957-5D	0	Bulletin 1489, Circuit Breaker, 3-Pole, D-Curve, 5A		0	EA
54	27956-2	2	Circuit Breaker, 2-Pole, 2A, C-Curve, UL-489		0	EA
55	9772-72	1	IEC Contactor, 3-Pole, 50Hp, 72A, 24VDC coil.		0	EA
56	9772-9	4	Contactor IEC style, 24VDC, 9A/5Hp		0	EA
57	70255-1	7	Ethernet Cable, CAT6A, Shielded Network Patch Cable		0	EA
58	70255-4	2	Ethernet Cable, 4FT. CAT6A, Shielded Network Patch Cable		0	EA
59	70255-5	0	Ethernet Cable, 5FT. CAT6A, Shielded Network Patch Cable		0	EA
60	70255-10	2	Ethernet Cable, 10FT. CAT6A, Shielded Network Patch Cable		0	EA
61	70255-15	1	Ethernet Cable, 15FT. CAT6A, Shielded Network Patch Cable		0	EA
62	51960-P208	1	AB Kinetix 5700 DC Bus Power Supply 46kW, 85mm 69.2 AMPS		0	EA
63	51962-D032	1	Kinetix 5700, Dual Axis Inverters, 55mm, 8.9kW 10 HP		0	EA
64	51962-D020	3	AB Kinetix 5700 Dual Axis Inverter, 55mm, 5.5kW		0	EA
65	51962-D012	1	Dual Axis Inverter, Kinetix 5700, 3.4kw/5Hp		0	EA
66	51969	1	AB Kinetix 5700 DC Input Connector		0	EA
67	51970	4	AB Kinetix 5700 FR3 Control Power Connector, 55mm		0	EA
68	51971	0	AB Kinetix 5700 FR3 Control Power Connector 85mm		0	EA
69	52001	1	AB Kinetix 5700 Shunt Module, External, 9.4 Ohms 1400W		0	EA
70	41655	2	Work Light, LED, 240-120VAC, UL 508 & CE Approved		0	EA
71	41656	1	Work Light, 1FT. interconnect cable, 230/120VAC		0	EA
72	41657-TAB	2	Bracket tabs, Banner LED work light		0	EA
73	61579-PANELPLATE	1	Electrical Panel Data Name Plate, Blue w White Lettering		0	EA
74	61578-71375	0	Fuse Chart, Black w White Lettering		0	EA
75	41218-90	1	Molded Circuit Breaker, G-Frame, 3-Pole, 90A Trip, 65kA		0	EA
76	41218-LUGS	2	Terminal Lugs, G-Frame Breaker, 3-Pole, 3 PK		0	EA
77	29363	1	Power supply-10VDC, 3 amp 115/230 VAC		0	EA
78	33198	0	Power Supply 5 volt 4-amps, 100-240vac		0	EA
79	27959-1	2	Circuit Breaker - 1-Pole, 1A, C-Curve, UL 489		0	EA
80	27959-3	1	Circuit Breaker, 1-Pole, UL 489, 3A		0	EA
81	53881B	1	Door Switch Mounting Angle		0	EA
82	57521-500	1	Transformer, Open Core Type, 500VA.		0	EA
83	27956-3D	0	Circuit Breaker, 2-Pole, 3A, D-Curve, UL-489		0	EA
84	13586-4	0	Motor Protection Circuit Breaker, 1-2HP, 2.5-4A, 480VAC, 3-Ph		0	EA
85	13586-2.5	2	Motor Protection Circuit Breaker, 0.75HP, 1.6-2.5A 3-PH, 480VAC		0	EA
86	27959-25	0	Circuit Breaker - 1-pole, 25A, C-Curve, UL-489		0	EA

## Documentation Report

Assembly		Description		Revision	Drawings	
Item	Part Number	Qty Per	Description		Rev	UoM
87	8754	1	DIN-Rail Receptacle, 15A.		0	EA
88	72293	1	Onlogic IGL200 Thin Client		0	EA
89	27957-20D	0	Circuit Breaker, 3-Pole, 20A, D-Curve, UL-489		0	EA
90	27956-40D	0	Circuit Breaker, 2-pole, D-Curve, UL 489		0	EA
91	29815-10	1	General purpose transformer, 10kVA, Wall Mount		0	EA
92	27959-63	1	Circuit Breaker, 1-Pole, 63A, C-Curve, UL-489		0	EA
93	62811-6	1	Ground Bar, 6 Hole, Set Screw, #14-6awg, Tin Copper Alloy		0	EA
94	72727	1	Cable Converter, Mini Display Port to HMDI		0	EA
95	72728-15	1	Cable, HMDI to DVI-D, 15 feet long		0	EA
96	41557	2	Receptacle		0	EA
97	37872-2A	1	Switch box, Double		0	EA
98	37874-2A	1	COVERS, for Red Dot		0	EA
99	27959-10	1	Circuit Breaker, 1-Pole 10A, UL-489		0	EA
100	56566-3	2	Fuse, Type CC, 3A, Time Delay		0	EA
101	56566-5	12	Fuse, Time Delay, Type CC, 600VAC, 5A		0	EA
102	56566-20	6	Fuse, Time Delay, Type CC, 600VAC, 20A		0	EA
103	3953-40	2	Fuse Class J, 40A, Time Delay, Dual Element		0	EA
104	13402-H60	2	Fuse holder, 60A rated, Type J		0	EA
105	4268-2	1	Fuse Holder, 2-Pole, Type CC, 30A		0	EA
106	4268-3	6	Fuse holder, 3-Pole, Type CC, 30A		0	EA
107	29732-15	3	Circuit Breaker, 1-Pole, Supp, 15A, C-curve		0	EA
108	62811-8	1	Ground Bar, 8-Slot, #4-14awg. UL 467, 486A/B		0	EA
109	62810	2	Wire Lug, #2/0-14 Wire. UL 486, 467		0	EA
110	21709	1	Point I/O Analog Output, 2-CH. Voltage		0	EA
111	13586-AUX-FRONT	2	Aux.Contact, 1NO/1NC Front Mount MSP 140MT		0	EA
112	74221	1	In-Line Ethernet Coupler, CAT6A, pkg of 5		0	EA
113	61579-71145	1	Electrical Panel Data Name Plate, Blue w White Lettering		0	EA

# Documentation Report

Assembly	Description	Revision	Drawings
71151-OP	Adhesive Research 324MC-32 Laminator. Controls Main OP-Station	0	0

Item	Part Number	Qty Per	Description	Rev	UoM
1	71437	1	Strongarm Vertica Workstation, Painted RAL 9003, Hope 19" Monitor	0	EA
2	71438	1	Panel Mount Monitor, 19" Touch Screen, 24VDC.	0	EA
3	46567B	1	Access Cover, Strong Arm	0	EA
4	35601	2	Strongarm Catbridge Side Nameplate	0	EA
5	28847-MUSH	1	Pushbutton, 22mm, Metal, Emergency Stop 60mm Head	0	EA
6	28847-LES	1	Legend Plate, Large Emergency Stop 90mm Yellow	0	EA
7	28847-ER	1	Pushbutton, Bulletin 800F, 22mm Extended Red, Metal	0	EA
8	28847-IFA	1	Pushbutton AB 22mm, Flush Illuminated Amber	0	EA
9	28847-FY	1	Pushbutton, 22mm, Metal, Flush Yellow.	0	EA
10	28847-FBK	2	Pushbutton AB 22mm, Metal, Flush Black	0	EA
11	28847-FG	1	Pushbutton AB 22mm Flush Green	0	EA
12	28847-LED	2	Pushbutton, 22mm LED White 24V	0	EA
13	28847-IFW	1	Pushbutton AB 22mm, Metal, Flush Illuminated White	0	EA
14	28847-IFG	3	Pushbutton, 22mm, Metal,. Flush Illuminated Green	0	EA
15	28847-LED-G	3	Pushbutton, 22mm LED Green 24v	0	EA
16	28847-BASE	12	Pushbutton, 22mm Base	0	EA
17	28847-NC	3	Pushbutton, 22mm, Contact Block N.C.	0	EA
18	28847-NO	10	Pushbutton, Contact block N.O.	0	EA
19	28847-FB	1	Pushbutton AB 22mm Flush Blue	0	EA
20	32107-31	1	Pushbutton Nameplate for 324MC, 344MC	0	EA
21	44933-SD	1	SD Card, 8GB	0	EA
22	72729	1	Cable, USB 15 FT	0	EA
23	72730	0	Extension Cable, USB 15 ft	0	EA
24	72842	1	Microsoft Wired Keyboard 600 (Black). USB Connectivity. Spill Resistant Design.	0	EA
25	72843	1	Microsoft Basic Optical Mouse for Business - Black. Wired, USB mouse	0	EA
26	27297-1	1	Operator Station Mounting Plate	0	EA
27	73213	1	USB Hub, 4-Port USB 3.0	0	EA
28	73243	2	Extension Cable, USB 3.0, 15 ft	0	EA
29	74023	1	Factory Talk View ME Station 75 Display Perpetual	0	EA

# Documentation Report

Assembly	Description	Revision	Drawings
71151-WINDER	Adhesive Research 324MC-32 Laminator. Controls, Winder JB	0	0

Item	Part Number	Qty Per	Description	Rev	UoM
1	51539	0	Point I/O Ethernet Adapter Module, Dual port.	0	EA
2	21708	1	AB Point I/O Ethernet Adapter	0	EA
3	21712-S	1	PLC AB Point I/O Safety Input, 8Pt.	0	EA
4	21712	4	PLC, AB Point I/O - Digital Input, 24VDC, 8Pt.	0	EA
5	24775-8	2	PLC AB Point I/O - Digital Output, 24VDC, 8pt.	0	EA
6	21710	1	PLC AB Point I/O, Analog Input, Voltage, 2 Channel	0	EA
7	63427-TOPS	9	POINT I/O BASE, One Piece, Spring Terminals, 8-Terminations	0	EA
8	31462-PAINT	1	Electrical Enclosure, 20x16x8 Painted RAL 9003	0	EA
9	31462-PNL	1	Enclosure Sub-Panel for 20x16 Box	0	EA
10	21709	0	Point I/O Analog Output, 2-CH. Voltage	0	EA
11	32451	3	Relay, Interposing/Isolation. DPDT, 24VDC Coil.	0	EA

# Documentation Report

Assembly	Description	Revision	Drawings
71151-LAMINATOR	Adhesive Research 324MC-32 Laminator. Controls, Laminator JB	0	0

Item	Part Number	Qty Per	Description	Rev	UoM
1	72128	1	Junction Box, Enclosure, Wall mount 20Hx24Wx8Dp	0	EA
2	39786-PAINT	0	Junction Box, NEMA12 20x20x8, Painted RAL 9003	0	EA
3	39787-SUB	1	Sub-Panel for 24x20 Junction Box, 21"x17"	0	EA
4	21708	1	AB Point I/O Ethernet Adapter	0	EA
5	21712-S	5	PLC AB Point I/O Safety Input, 8Pt.	0	EA
6	24775-8S	1	PLC AB Point I/O - Safety output module, 8Pt.	0	EA
7	21712	6	PLC, AB Point I/O - Digital Input, 24VDC, 8Pt.	0	EA
8	24775-8	3	PLC AB Point I/O - Digital Output, 24VDC, 8pt.	0	EA
9	21710	3	PLC AB Point I/O, Analog Input, Voltage, 2 Channel	0	EA
10	21711	2	PLC I/O- 4 CH Relay Output Module	0	EA
11	63427-TOPS	28	POINT I/O BASE, One Piece, Spring Terminals, 8-Terminations	0	EA
12	41639	3	Safety Control Relay, DPDT, 24VDC	0	EA
13	41639-BASE	3	Safety Control Relay, base	0	EA
14	32451	2	Relay, Interposing/Isolation. DPDT, 24VDC Coil.	0	EA
15	26294	2	PLC I/O, Point I/O Expansion Power Unit 24VDC	0	EA
16	27961	1	Ethernet Switch, 8-port, Non-Managed, 24VDC	0	EA

# Documentation Report

Assembly	Description	Revision	Drawings
71151-LINERWINDER	Adhesive Research 324MC-32 Laminator. Controls, Liner Winder JB	0	0

Item	Part Number	Qty Per	Description	Rev	UoM
1	51539	1	Point I/O Ethernet Adapter Module, Dual port.	0	EA
2	21712-S	4	PLC AB Point I/O Safety Input, 8Pt.	0	EA
3	24775-8S	1	PLC AB Point I/O - Safety output module, 8Pt.	0	EA
4	21712	4	PLC, AB Point I/O - Digital Input, 24VDC, 8Pt.	0	EA
5	24775-8	3	PLC AB Point I/O - Digital Output, 24VDC, 8pt.	0	EA
6	21711	2	PLC I/O- 4 CH Relay Output Module	0	EA
7	21710	2	PLC AB Point I/O, Analog Input, Voltage, 2 Channel	0	EA
8	63427-TOPS	21	POINT I/O BASE, One Piece, Spring Terminals, 8-Terminations	0	EA
9	26294	1	PLC I/O, Point I/O Expansion Power Unit 24VDC	0	EA
10	41639	1	Safety Control Relay, DPDT, 24VDC	0	EA
11	41639-BASE	1	Safety Control Relay, base	0	EA
12	72128	1	Junction Box, Enclosure, Wall mount 20Hx24Wx8Dp	0	EA
13	39787-SUB	1	Sub-Panel for 24x20 Junction Box, 21"x17"	0	EA
14	32451	2	Relay, Interposing/Isolation. DPDT, 24VDC Coil.	0	EA

# Documentation Report

Assembly	Description	Revision	Drawings
71151-PB	Adhesive Research 324MC-32 Laminator. Controls, Push Buttons	0	0

Item	Part Number	Qty Per	Description	Rev	UoM
1	4593-1PAINT	5	Electrical Enclosure, 1-PB, 22mm	0	EA
2	4593-2PAINT	3	Electrical enclosure, 22mm, 2-Push Button Station	0	EA
3	4593-3PAINT	2	Electrical enclosure, 22mm, 3-PB	0	EA
4	4593-4PAINT	11	Electrical enclosure, 22mm, 4-PB	0	EA
5	4593-6PAINT	0	Electrical enclosure, 22mm, 6-PB	0	EA
6	4593-9	3	Push Button Enclosure, 22mm. 9-Hole.	0	EA
7	28847-MUSH	21	Pushbutton, 22mm, Metal, Emergency Stop 60mm Head	0	EA
8	28847-LES60	21	Legend Plate Emergency Stop 60mm Yellow	0	EA
9	28847-ER	7	Pushbutton, Bulletin 800F, 22mm Extended Red, Metal	0	EA
10	28847-FY	7	Pushbutton, 22mm, Metal, Flush Yellow.	0	EA
11	28847-FBK	2	Pushbutton AB 22mm, Metal, Flush Black	0	EA
12	28847-GY	0	Pushbutton, Bulletin 800F, 22mm, Guarded Yellow, Metal	0	EA
13	28847-IFG	17	Pushbutton, 22mm, Metal,. Flush Illuminated Green	0	EA
14	28847-IFW	2	Pushbutton AB 22mm, Metal, Flush Illuminated White	0	EA
15	28847-IFB	3	Push Button, 22mm, Flush Illuminated, Blue	0	EA
16	28847-IFA	1	Pushbutton AB 22mm, Flush Illuminated Amber	0	EA
17	28847-LED	6	Pushbutton, 22mm LED White 24V	0	EA
18	28847-LED-G	17	Pushbutton, 22mm LED Green 24v	0	EA
19	28847-SS3SR	10	Selector Switch, 22mm 3 position Spring Return to Center	0	EA
20	28847-BASE	68	Pushbutton, 22mm Base	0	EA
21	28847-PLUG	13	Pushbutton AB 22mm Plug, Black Plastic	0	EA
22	28847-NO	55	Pushbutton, Contact block N.O.	0	EA
23	28847-NC	48	Pushbutton, 22mm, Contact Block N.C.	0	EA
24	28847-SW2P	3	Switch, 22mm, 2-Position, Metal, Maintained	0	EA
25	72942	6	Single Gang FS box	0	EA
26	72944	4	Receptacle, Single, 15A	0	EA
27	72945	4	Cover, Single Receptacle	0	EA
28	11613	3	Electrical Enclosure, NEMA12, 6x6x4	0	EA
29	11613-P	3	Electrical Enclosure, Sub-Plate	0	EA
30	73275-71145	1	Pushbutton Labels	0	EA
31	73809-2	2	Pushbutton Label	0	EA
32	73809-67	1	Pushbutton Label	0	EA
33	73809-70	1	Pushbutton Label	0	EA
34	73809-73	1	Pushbutton Label	0	EA
35	73809-62	1	Pushbutton Label	0	EA
36	73809-63	3	Pushbutton Label	0	EA
37	73809-137	1	Pushbutton Label, White Letters on Black	0	EA
38	73809-138	1	Pushbutton Label, White lettering on Black	0	EA
39	73809-148	2	Pushbutton Label	0	EA
40	74007	1	Audible alarm buzzer	0	EA

# Documentation Report

Assembly	Description	Revision	Drawings
71151-AIR	Adhesive Research 324MC-32 Laminator. Controls, Pneumatics	0	0

Item	Part Number	Qty Per	Description	Rev	UoM
1	62669	1	Main Air Prep System, Festo MIDI Service System 3/8" NPT	0	EA
2	63135	17	Regulator, Festo Type MS4-LR- 1/4" NPT, Knob @ Bottom	0	EA
3	63139	17	Bracket, Regulator, Festo MS4N, Rear Mount	0	EA
4	40145	1	Air Pressure Sensor	0	EA
5	1886-24	0	Solenoid Valve, Humphrey, 3-Way, 24VDC. 1/8"NPT	0	EA
6	30501-PF	20	Manifold Push-In-Fittings 1/4" Tube, R1/4" Thread	0	EA
7	28301	2	Ethernet Cable, RJ45 to M12 Male 4-pin. 5 Meters	0	EA
8	27119-6S	1	Sensor Cable - Shielded, M12 5-Pin Female, 5M	0	EA
9	31926-SV-J	1	Solenoid Valve, VMPA2 Type-J	0	EA
10	31926-SV-E	1	Solenoid Valve, VMPA2, 20mm, 5/3 Way, Mid Position Exhausted, Type E	0	EA
11	31926-SB	5	Sub-Base, Solenoid VMPA2, Ext. Pilot, for 20mm Valves	0	EA
12	31926-SOCKET	5	Cable, M8, 4-pin, female, 5 meters	0	EA
13	35342-1	4	Valve Manifold, Power Connector, M18, 4-Pin, NTSD-GD-9	0	EA
14	47502-4	2	Manifold Mount	0	EA
15	32327	4	SMC, quick exhaust, 1/4" NPT	0	EA
16	36359	0	Solenoid, Pneumatic actuated. 3-Postion, 4-Way, Center closed	0	EA
17	4139-30	2	Precision Air Regulator, Model 30, 0.5-30PSIG, 1/4" NPT	0	EA
18	4139-BRACKET	2	Mounting Bracket, Fairchild Model 30 Regulator	0	EA
19	51628-30PSI	2	Gauge, 1 1/2" ,Steel, 0-30PSI, 1/8"NPT Ashcroft	0	EA
20	71587	1	Valve Manifold, Festo MPA-S, Ethernet Comm, Valves, EPs	0	EA
21	71588	1	Valve Manifold, Festo MPA-S, Ethernet Comm, Valves, EPs	0	EA
22	31926-SV	3	Solenoid Valve, Festo VMPA2, 20mm, Type G	0	EA
23	2303	1	Electrical enclosure panel	0	EA
24	32449	2	Solenoid Valve, Festo VMPA1-M1H-G-PI	0	EA
25	28912	1	Manifold Style E/P Transducer, Festo, 0-10Bar	0	EA

# Documentation Report

Assembly	Description	Revision	Drawings
71151-HOIST	Adhesive Research 324MC-32 Laminator. Controls, Hoist JB	0	0

Item	Part Number	Qty Per	Description	Rev	UoM
1	41568	1	Junction Box, NEMA12, 8x8x4	0	EA
2	41568-P	1	Sub-Plate for 8x8 box 6.76x6.88	0	EA
3	32451	0	Relay, Interposing/Isolation. DPDT, 24VDC Coil.	0	EA