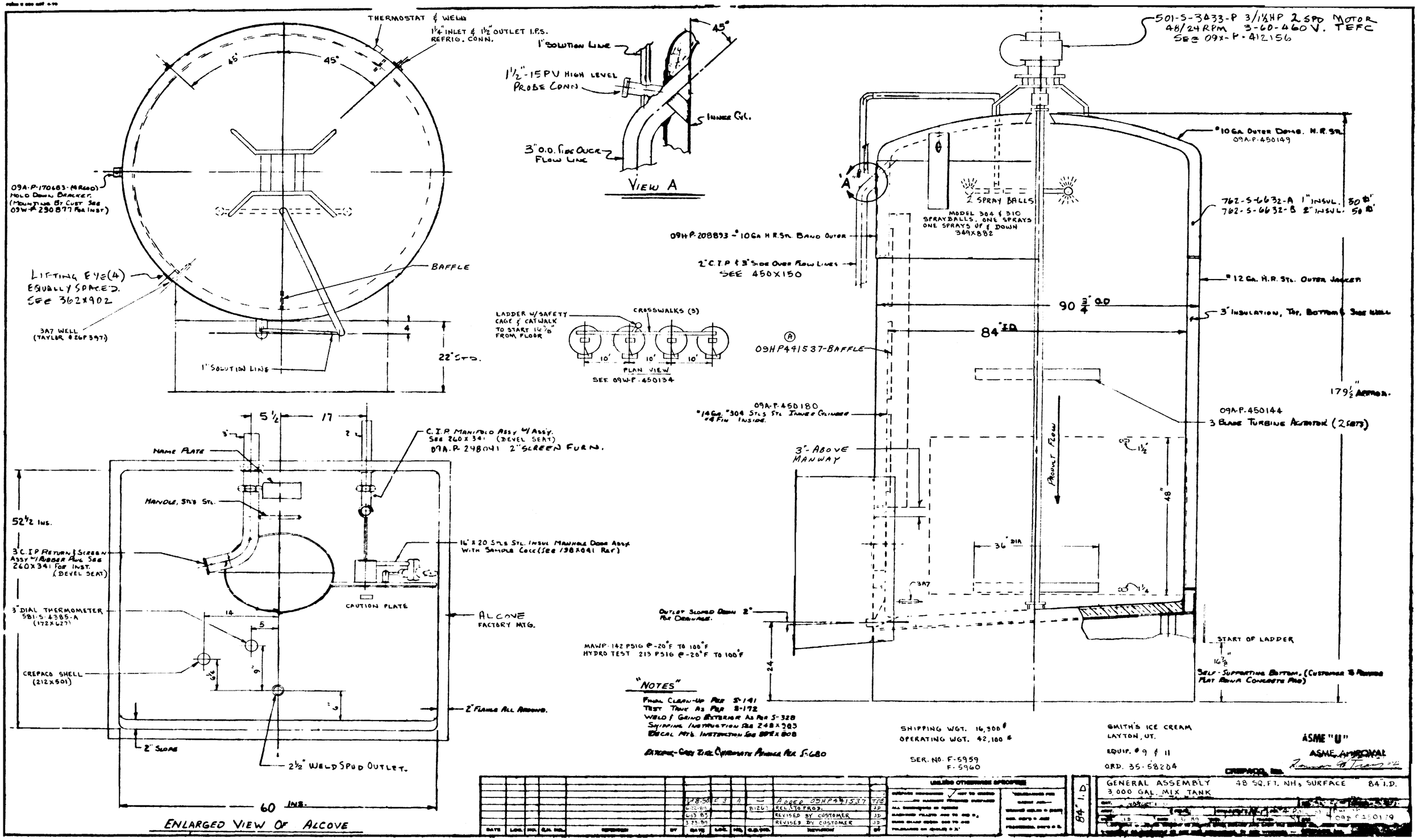
THERMOSTAT & WELL
1¼" INLET & 1½" OUTLET I.P.S. REFRIG. CONN.
45°
45°
09A-P-170683-(MR600) HOLD DOWN BRACKET (MOUNTING BY CUST. SEE 03W-# 290877 FOR INST.)
LIFTING EYE (4) EQUALLY SPACED. SEE 362X902
3A7 WELL (TAYLOR # 26P397)
BAFFLE
1" SOLUTION LINE
4
22" STD.
1" SOLUTION LINE
1½"-15PV HIGH LEVEL PROBE CONN.
INNER CYL.
3" O.D. SIDE OVER FLOW LINE
VIEW A
LADDER W/SAFETY CAGE & CATWALK TO START 16⅞" FROM FLOOR
CROSSWALKS (3)
10'
10'
10'
PLAN VIEW
SEE 09W-P-450134
501-S-3433-P 3/1½HP 2 SPD MOTOR 48/24 RPM 3-60-460 V. TEFC SEE 09X-P-412156
*10 GA. OUTER DOME. H.R. STL. 09A-P-450149
762-S-6632-A 1" INSUL. 50 #
762-S-6632-B 2" INSUL. 50 #
2 SPRAY BALLS
MODEL 304 & 310 SPRAYBALLS. ONE SPRAYS ONE SPRAYS UP & DOWN 349X882
09H-P-208893 - *10 GA. H.R. STL. BAND OUTER
2" C.I.P. & 3" SIDE OVER FLOW LINES SEE 450X150
*12 GA. H.R. STL. OUTER JACKET
90 3/4" O.D.
3" INSULATION, TOP, BOTTOM & SIDE WELL
84" I.D.
09HP491537-BAFFLE
179½" APPROX.
09A-P-450144
3 BLADE TURBINE AGITATOR (2 SETS)
09A-P-450180
*14 GA. *304 STLS STL INNER CYLINDER #4 FIN INSIDE.
3" ABOVE MANWAY
FRONT FLOW
48"
36" DIA.
3A7
OUTLET SLOPED DOWN 2" FOR DRAINAGE.
24
START OF LADDER
16⅞"
SELF-SUPPORTING BOTTOM. (CUSTOMER TO PROVIDE FLAT AREA CONCRETE PAD)
5½
17
NAME PLATE
C.I.P. MANIFOLD ASSY W/ ASSY. SEE 260X341 (BEVEL SEAT) 09A-P-248041 2" SCREEN FURN.
MANHOLE, STL'S STL.
52½ INS.
3" C.I.P. RETURN & SCREEN ASSY W/ RUBBER PLUG SEE 260X341 FOR INST. (BEVEL SEAT)
16" X 20 STLS STL. INSUL. MANHOLE DOOR ASSY WITH SAMPLE COCK (SEE 138X041 REF)
CAUTION PLATE
3" DIAL THERMOMETER 581-S-4385-A (172X627)
14
5
ALCOVE FACTORY MTG.
CREPACO SHELL (212X501)
9
9
2" FLANGE ALL AROUND.
2" SLOPE
2½" WELD SPUD OUTLET.
60 INS.
ENLARGED VIEW OF ALCOVE
MAWP 142 PSIG @ -20°F TO 100°F
HYDRO TEST 213 PSIG @ -20°F TO 100°F
"NOTES"
FINAL CLEAN-UP PER S-141
TEST TANK AS PER S-172
WELD & GRIND EXTERIOR AS PER S-328
SHIPPING INSTRUCTION PER 248X983
LOCAL MTG. INSTRUCTION SEE 88X808
EXTERIOR-GREY ZINC CHROMATE PRIMER PER S-680
SHIPPING WGT. 16,300 #
OPERATING WGT. 42,100 #
SER. NO. F-5959
F-5960
SMITH'S ICE CREAM
LAYTON, UT.
EQUIP. # 9 & 11
ORD. 35-58204
ASME "U"
ASME APPROVAL
CREPACO, INC.
84" I.D.
GENERAL ASSEMBLY 48 SQ. FT. NH3 SURFACE 84" I.D.
3,000 GAL. MIX TANK
ADDED 09HP491537
REL. TO PROD.
REVISED BY CUSTOMER
REVISED BY CUSTOMER
UNLESS OTHERWISE SPECIFIED
09A-P-250179