

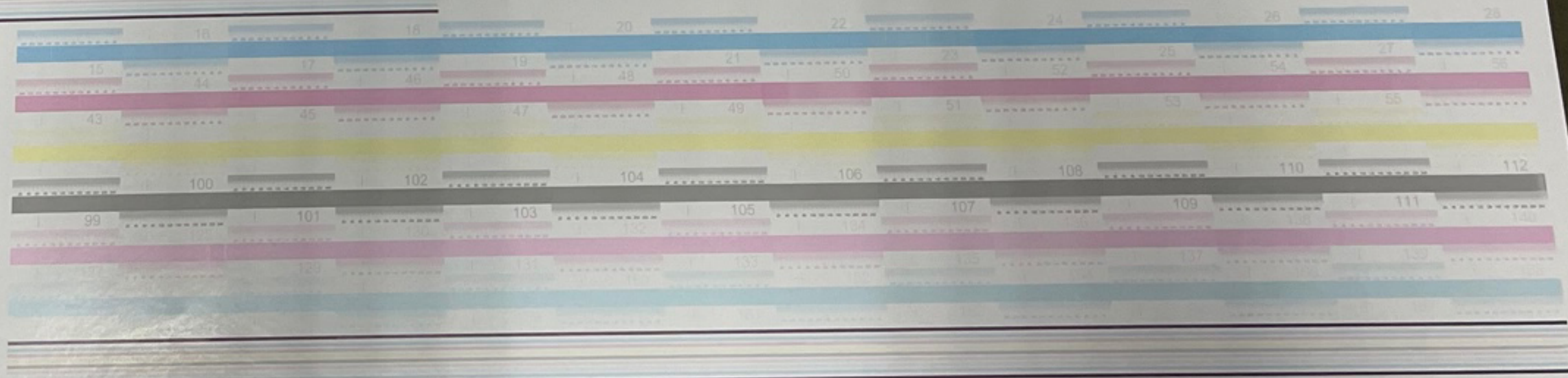

540_PulseMapping_Color_C0000PC1 16.09.22 18:06:47 Speed: 500 mm/s Gap: 3.054mm UV: 75 NPC: 400

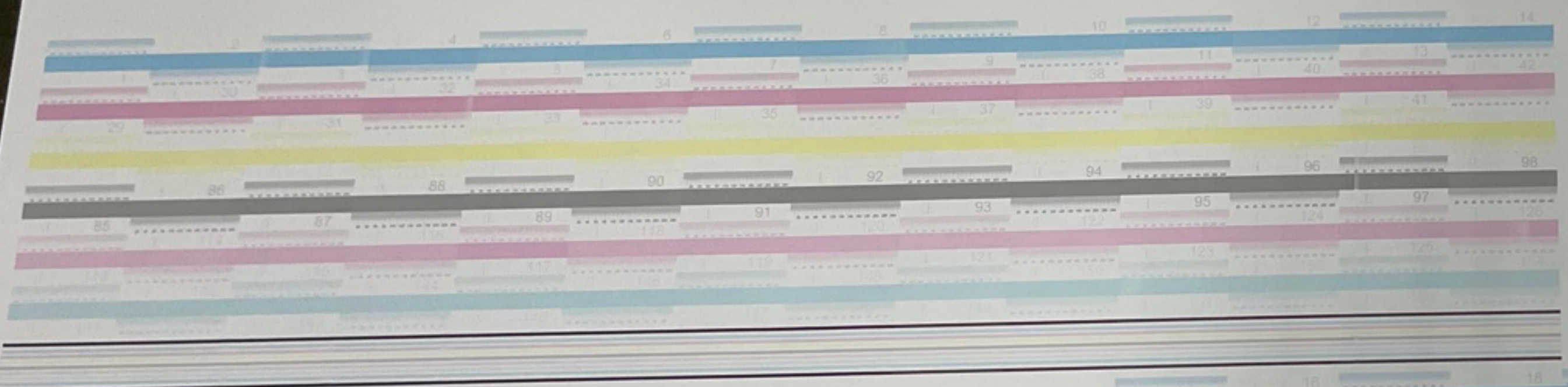

540_StepperFinderCheck_C0 1037 mm/s Gap: 2.004mm UV: 75 NPC: 400

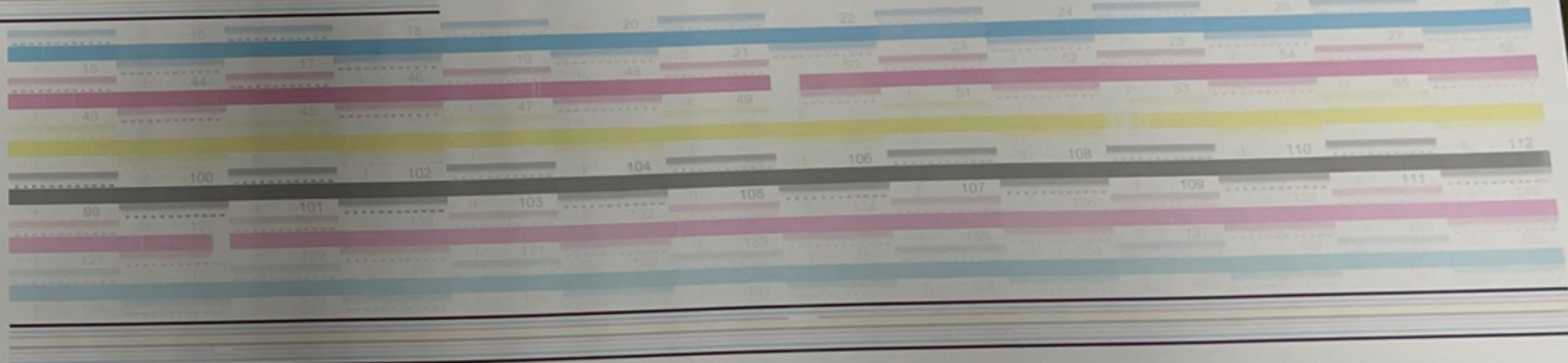
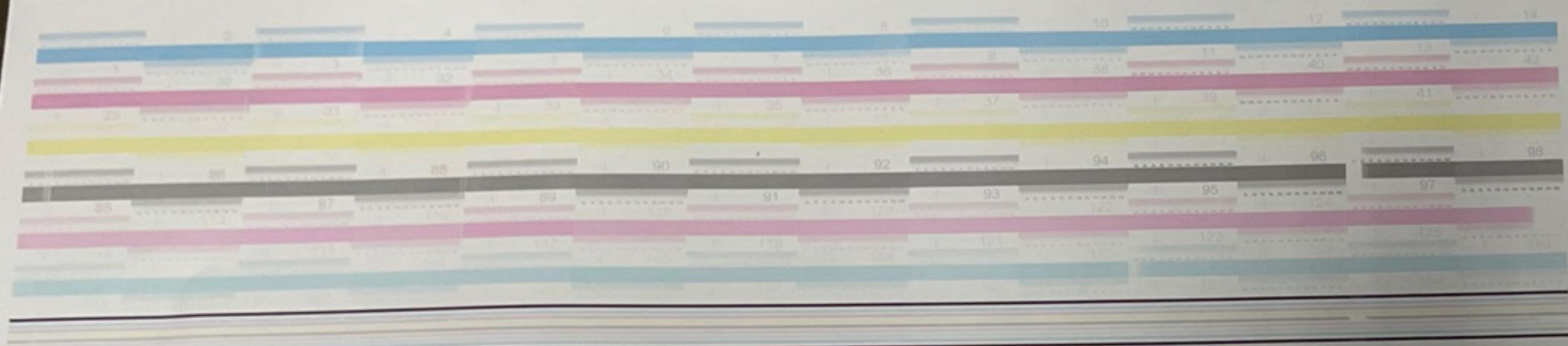

Small text at the bottom of the calibration chart area, possibly a printer or software identifier.

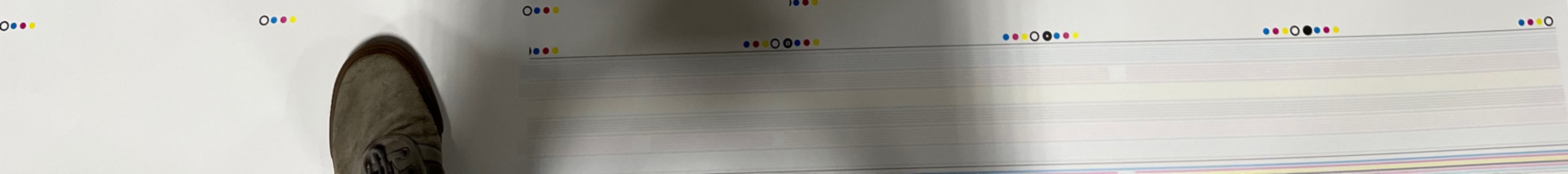
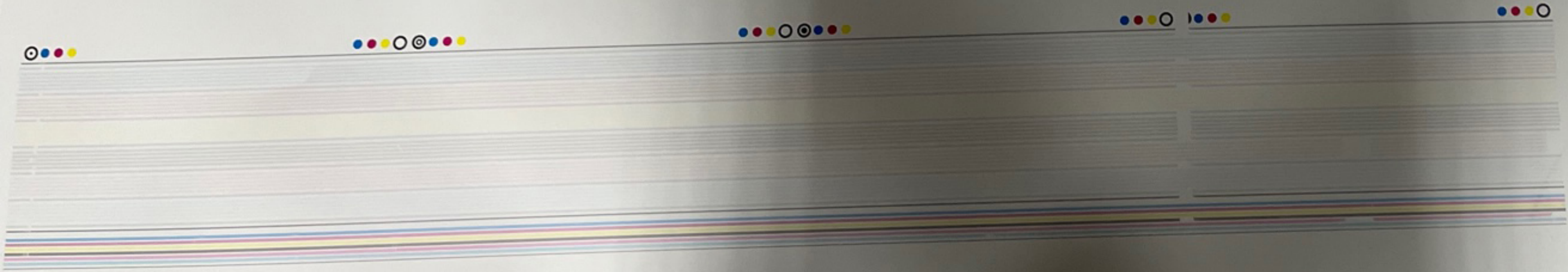

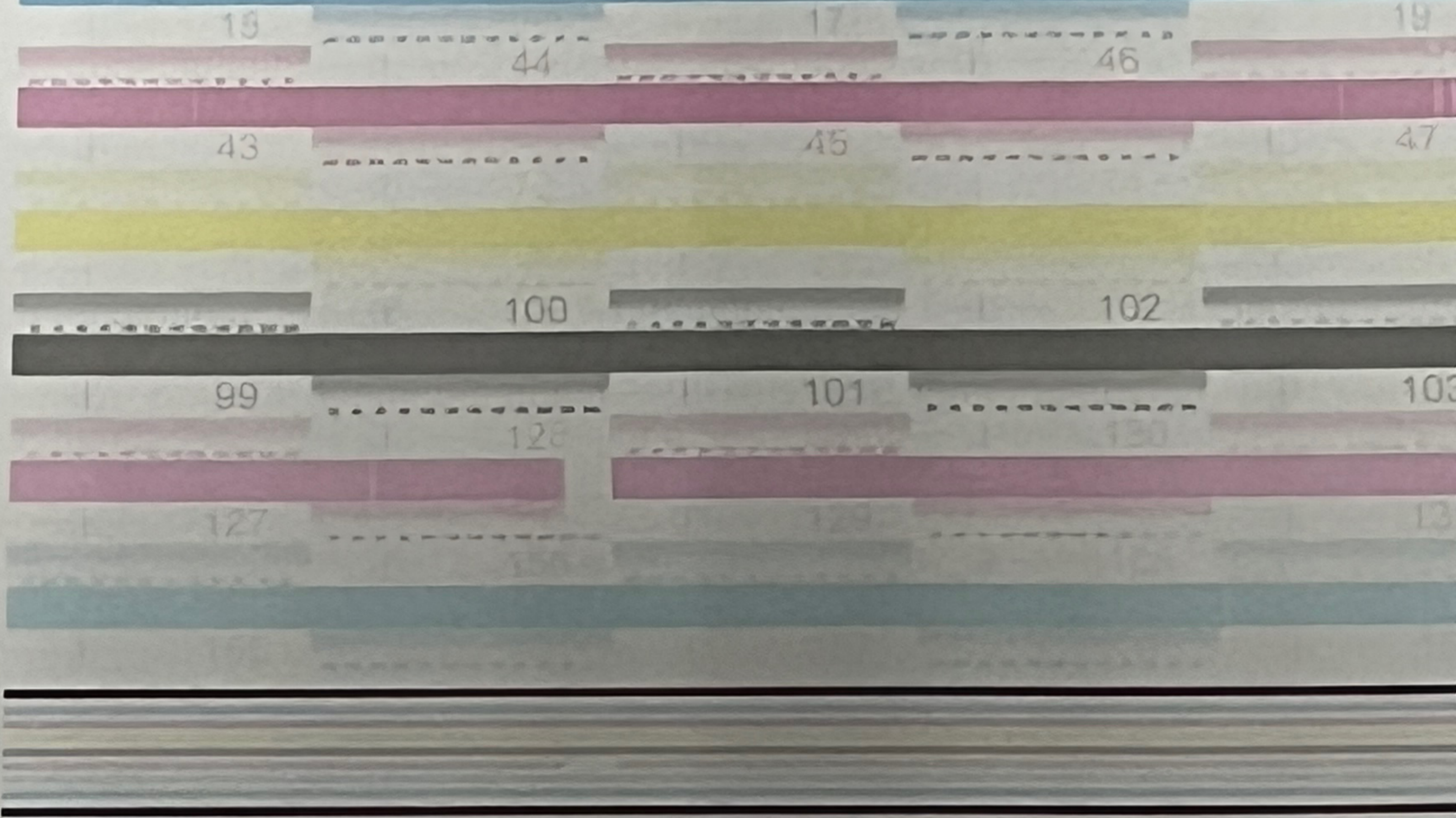

S40_@NozzleFinder [redacted] 05-06-22 07:52:15 Speed: 1037 mm/s Gap 2.0(0.4)mm UV 65 NPC 400