IVM 60/36-3 OSS

Three-motor, mobile and robust middle class IVM 100/36-3 OSS industrial vacuum cleaner for fine and coarse solid matter. With electronic overfill stop for solids and dusts.

Order no.	9.991-244.0

- Hygienic stainless steel container, Pull and Clean filter cleaning system
- High performance with 3 turbines and 3.6 kW

Technical data

EAN code		4066529262233
Number of current phases	**Ph**	1
Voltage	**V**	220 – 240
Frequency	**Hz**	50 – 60
Air flow	**l/s / m³/h**	216 / 778
Vacuum	**mbar / kPa**	240 / 24
Container capacity	**l**	60
Container material		Stainless steel
Rated input power	**kW**	3.6
Vacuuming type		Electric
Connection nominal diameter		DN 70
Accessory nominal diameter		DN 50
Sound pressure level	**dB(A)**	79
Main filter dust class		M
Filter area for main filter	**m²**	2.2
Colour		silver
Weight without accessories	**kg**	67
Weight incl. packaging	**kg**	67.8
Dimensions (L × W × H)	**mm**	1020 × 680 × 1490

Equipment

Main filter: Star filter

Accessories included in the scope of delivery: no

Automatic filling level shut-off

Container emptying: Set-down trolley

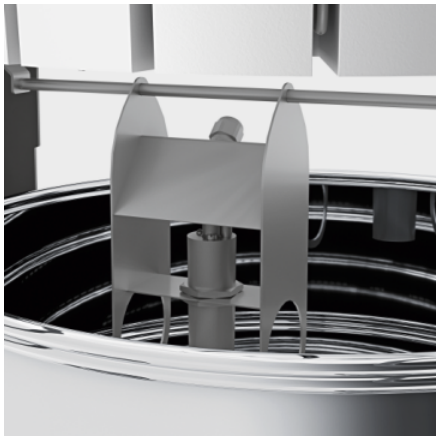

Overfill stop for solids

Manual pull-and-clean filter cleaning

- Filter is cleaned in a single step during operation.
- Low-wear dedusting by means of air reversal.

Fitted with three blower motors

- Powerful machine with highest possible cleaning performance in single-phase power network.

IVM 60/36-3 Oss, 9.991-244.0, 2026-09-18

KÄRCHER

ACCESSORIES FOR IVM 60/36-3 OSS
9.991-244.0

1

2

3

4

5

6

7
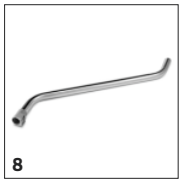
8
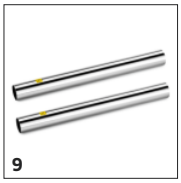
9

10

11

12

13

14

		Order no.	Description	
FILTERS				
Bag/star filter				
Star filter PE M 2.2 m²	1	6.907-611.0	Star filter for dust class M, antistatic, with 448 mm diameter and 2.2 m² filter area, colour: white.	■
OTHER ACCESSORIES				
Universal accessories holder	2	9.989-789.0	Universal accessories holder for simple storage of suction tubes directly on industrial vacuums from the IVC, IVM and IVS product lines from Kärcher.	■
HANDLES				
Handle stainless steel AISI 304 DN50	3	9.989-897.0		☐
Handle straight stainless steel AISI 304 DN50	4	9.989-899.0		☐
Hand grip el. ø50mm IK50 – AK50	5	9.990-930.0		☐
Handle DN50, curved	6	9.977-678.0	Electroconductive and 45° curved handle made from stainless steel. Inner cone DN 50.	☐
Stainless steel handle NW50	7	9.988-111.0	Curved and electroconductive handle made from stainless steel. Angle 45°, inner cone NW 50.	☐
SUCTION TUBES				
Suction tube stainless steel AISI 304 DN50	8	9.989-913.0		☐
Suction tube el. ø50mm IK50 – AK50	9	9.990-934.0		☐
Suction tube 850 mm DN 50	10	9.977-531.0	850 mm long extension tube made from steel. Electroconductive and with inner cone DN 50.	☐
Aluminium suction tube 1500 mm NW50	11	9.989-035.0	Electrically conductive suction tube (1500 mm) made of aluminium with 50 mm diameter.	☐
Stainless steel suction tube 850 mm NW50	12	9.988-114.0	Electroconductive extension tube made from stainless steel. Inner cone NW 50.	☐
ACCESORY SETS				
Accessory kit for solids/dust				
Food accessory kit Expert DN 50	13	9.989-941.0	Food accessory kit: PU hose 3 m (9.989-973.0), handle (9.989-899.0), standard nozzle (9.989-844.0), brush (9.989-880.0), reducer (9.989-712.0), adapter (9.993-011.0).	☐
Accessory kit for overhead cleaning DN 50 Expert	14	9.989-943.0	Accessory kit DN 50 for overhead cleaning: suction tubes (9.989-921.0/9.993-009.0), handles (9.989-917.0/9.989-919.0), standard nozzle (9.989-844.0), brush (9.989-880.0), adapter (9.993-011.0).	☐

■ Included in the scope of supply. ☐ Available accessories.

ACCESSORIES FOR IVM 60/36-3 OSS
9.991-244.0

15

16

17

18

19

20

21

22

23

24

25

26

27

28

		Order no.	Description	
ACCESORY SETS				
Accessory kit for solids/dust				
Floor cleaning kit dry Advanced DN 50	15	9.990-894.0	Advanced dry floor cleaning set: EVA hose (9.990-924.0), handle (9.990-930.0), 2 × suction tube (9.990-934.0), floor nozzle (9.990-936.0), standard nozzle (9.980-761.0).	☐
Accessory kit for solids/dust DN 50 Expert	16	9.989-662.0	Accessory kit DN 50 for industrial vacuum cleaners (solids and dust): EVA hose (9.988-090.0), handle (9.977-678.0), standard nozzle (9.988-402.0), reducer (9.977-772.0).	☐
NOZZLES				
Standard nozzles				
Standard nozzle silicone FDA blue DN-F50	17	9.989-841.0		☐
Standard nozzle silicone FDA green DN-F50	18	9.989-842.0		☐
Standard nozzle silicone FDA red DN-F50	19	9.989-843.0		☐
Standard nozzle silicone FDA transparent DN-F50	20	9.989-844.0		☐
Standard nozzle silicone FDA white DN-F50	21	9.989-845.0		☐
Standard nozzle silicone FDA yellow DN-F50	22	9.989-846.0		☐
Standard PVC nozzle DN50	23	9.989-673.0	Electroconductive standard PVC nozzle. DN 50.	☐
Standard nozzle silicone DN50	24	9.988-402.0		☐
Standard nozzle cuttable rubber DN50	25	9.989-675.0	Standard nozzle, electroconductive, made from cuttable rubber. DN 50.	☐
Standard aluminium nozzle DN50	26	9.980-749.0	Diagonal nozzle made from anodised aluminium, electroconductive, DN 50.	☐
Flexible standard nozzles				
Standard nozzle flexible PVC DN50	27	9.981-421.0	Electroconductive, flexible round nozzle made from galvanised steel, DN 50, with rubber mouthpiece DN 30.	☐
Floor nozzles				
Floor nozzle stainless steel AISI 316L DN-F50 blue	28	9.989-862.0		☐

☐ Available accessories.

ACCESSORIES FOR IVM 60/36-3 OSS
9.991-244.0

29

30

31

32

33

34

35

36

37

38

41

42

		Order no.	Description	
NOZZLES				
Floor nozzles				
Floor nozzle stainless steel AISI 316L DN-F50 green	29	9.989-864.0		☐
Floor nozzle stainless steel AISI 316L DN-F50 red	30	9.989-866.0		☐
Floor nozzle stainless steel AISI 316L DN-F50 transparent	31	9.989-868.0		☐
Floor nozzle stainless steel AISI 316L DN-F50 white	32	9.989-870.0		☐
Floor nozzle stainless steel AISI 316L DN-F50 yellow	33	9.989-872.0		☐
Floor nozzle stainless steel AISI 316L DN-F50	34	9.989-915.0		☐
Floor nozzle stainless steel 400 mm DN-F50	35	9.989-935.0		☐
Floor nozzle aluminium 400 mm DN-F50	36	9.989-937.0		☐
Aluminium floor nozzle 370 mm DN50	37	9.989-664.0	Floor nozzle. 370 mm, made from aluminium. DN 50.	☐
Aluminium floor nozzle 500 mm DN50	38	9.989-684.0	Floor nozzle, 500 mm, made from aluminium. Electroconductive. DN 50.	☐
Crevice nozzles				
Crevice nozzle stainless steel DN50	39	9.989-283.0		☐
Crevice nozzle PP 15 mm × 145 mm DN50	40	9.988-117.0	Electroconductive, flat multi-purpose crevice nozzle made from plastic, DN 52.	☐
Crevice nozzle 25 mm × 120 mm DN50	41	9.981-465.0	Electroconductive crevice nozzle made from sheet steel, DN 50, with 25 mm slot width.	☐
Stainless steel crevice nozzle 22 mm × 220 mm DN 50	42	9.988-123.0	Stainless steel crevice nozzle, DN 50, suitable for use with foods.	☐

☐ Available accessories.

ACCESSORIES FOR IVM 60/36-3 OSS
9.991-244.0

43

44

45

46

47

48

49

50

51

52

53

54

55

56

		Order no.	Description	
NOZZLES				
Flexible crevice nozzles				
Crevice nozzle flexible silicone FDA DN-F50 transparent	43	9.989-847.0		☐
Flexible crevice nozzle 12 mm × 45 mm DN50	44	9.981-424.0	Flexible, electroconductive galvanised crevice nozzle, DN 50, with 13 mm slot width.	☐
Flexible crevice nozzle 20 mm × 45 mm DN50	45	9.981-425.0	Flexible and electroconductive crevice nozzle made from galvanised steel with 20 mm slot width, DN 50.	☐
Surface nozzles				
Silicone surface nozzle FDA blue DN-F50	46	9.989-850.0		☐
Silicone surface nozzle FDA green DN-F50	47	9.989-852.0		☐
Silicone surface nozzle FDA red DN-F50	48	9.989-854.0		☐
Silicone surface nozzle FDA transparent DN-F50	49	9.989-856.0		☐
Silicone surface nozzle FDA white DN-F50	50	9.989-858.0		☐
Silicone surface nozzle FDA yellow DN-F50	51	9.989-860.0		☐
Silicone surface nozzle 120 mm DN50	52	9.988-119.0	Electroconductive rubber nozzle, angled, DN 50, suitable for use with foods.	☐
BRUSHES				
Standard brushes				
Standard brush 40 mm DN50	53	9.981-432.0	Flat brush nozzle DN 50.	☐
End brushes				
Brush FDA blue ø 75 mm DN-F50	54	9.989-874.0		☐
Brush FDA green ø 75 mm DN-F50	55	9.989-876.0		☐
Brush FDA red ø 75 mm DN-F50	56	9.989-878.0		☐

☐ Available accessories.

ACCESSORIES FOR IVM 60/36-3 OSS
9.991-244.0

57

58

59

60–61

62

63–64

65–66

67

68

69–70

		Order no.	Description	
BRUSHES				
End brushes				
Brush FDA white ø 75 mm DN-F50	57	9.989-880.0		☐
Brush FDA yellow ø 75 mm DN-F50	58	9.989-882.0		☐
Surface brushes				
Surface brush 300 mm DN50	59	9.981-912.0	Vacuum brush, 300 mm, with 45° connection, with star screw, horsehair bristles.	☐
Cylinder brushes				
Cylinder brush ø 100 mm DN-F50	60	9.989-925.0		☐
Cylinder brush ø 200 mm DN-F50	61	9.989-926.0		☐
HOSES				
PO-Schäuche				
Hose PO el. ø50mm 3m	62	9.990-924.0		☐
PVC				
Hose PVC DN50 3 m	63	9.989-964.0		☐
Hose PVC DN50 5 m	64	9.989-965.0		☐
Hose PVC DN50 3 m	65	9.989-615.0	Electroconductive PVC hose, DN 50. Temperature-resistant up to 85 °C. Length: 3 m.	☐
Hose PVC DN50 5 m	66	9.989-616.0	Electroconductive PVC hose, DN 50. Temperature-resistant up to 85 °C. Length: 5 m.	☐
EVA hoses				
Hose EVA, hose connectors stainless steel, DN 50 3 m	67	9.989-984.0		☐
Hose EVA, hose connectors stainless steel, DN 50 5 m	68	9.989-985.0		☐
Hose EVA NW50 3 m	69	9.988-090.0	Electroconductive hose with NW50. Suitable for temperatures up to 65°C. Length: 3 m.	☐
Hose EVA NW50 5 m	70	9.988-091.0		☐

☐ Available accessories.

ACCESSORIES FOR IVM 60/36-3 OSS
9.991-244.0

71–72

73

74

75–76

77–78

79

83

84–87

		Order no.	Description	
HOSES				
PU hoses				
Hose PU FDA, hose connectors stainless steel, DN 50 3 m	71	9.989-973.0		☐
Hose PU FDA, hose connectors stainless steel, DN 50 5 m	72	9.989-974.0		☐
ADAPTERS / REDUCERS / DISTRIBUTORS				
Accessories adapter				
Adapter Food DN-F50	73	9.993-011.0		☐
Reducers/expanders				
Reducer DN 70 to DN 50	74	9.977-772.0		☐
Distributor				
AISI 304 stainless steel manifold DN70 to DN50	75	9.989-894.0		☐
AISI 304 stainless steel manifold DN70 to DN40	76	9.989-895.0		☐
Y distributor DN 70 to DN 50	77	9.989-611.0	Electroconductive steel fitting, DN 70/DN 50 / DN 50.	☐
Y-piece fitting DN50 to DN40	78	9.981-149.0	Manifold, electroconductive, steel, DN 50/40/40.	☐
EMPTYING SUPPORTS				
Emptying bags				
PE emptying bag dia. 540 mm 100 l	79	9.979-512.0		☐
PRE-SEPARATORS				
Pre-separator				
Pre-separator station SB 100L	80	9.982-243.0		☐
Pre-separator Ef solid materials 100 l DN70	81	9.982-238.0	Mobile pre-separator station with 100 l capacity and discharge flap.	☐
Pre-separator dust 60 l DN50	82	9.989-688.0		☐
Pre-separator drum 200 l	83	9.989-685.0	Standard drum which complies with the ISO 15750-2 standard.	☐
Pre-separator lid				
Pre-separator lid DN 50, for 200 l drum	84	9.981-659.0		☐

☐ Available accessories.

ACCESSORIES FOR IVM 60/36-3 OSS
9.991-244.0

84–87

		Order no.	Description	
PRE-SEPARATORS				
Pre-separator lid				
Pre-separator cover Op liquids ø 575 mm DN70	85	9.981-662.0	Pre-separator cover DN 70 for 200 litre standard drum (9.989-685.0).	☐
Pre-separator cover solid materials ø 517 mm DN70	86	9.981-665.0	Pre-separator cover DN 70. Suitable for containers with 517 mm diameter.	☐
Pre-separator cover solid materials ø 575 mm DN70	87	9.981-661.0	Pre-separator cover DN 70 for 200 litre standard drum (9.989-685.0).	☐

☐ Available accessories.