HD 13/18-4 S

The HD 13/18-4 S cold water high-pressure cleaner impresses with premium quality, high performance and helpful assistance systems. Designed for ergonomic working and maximum portability.

WORLD'S NO. 1 PRESSURE WASHER BRAND

Made in Germany

3-4 h

SERVO CONTROL

EASY!Force

Order no.	1.286-956.0

- Top quality, ergonomic handling and maximum performance
- Brass cylinder head, stainless steel piston, pressure cut-off, LED display
- 10-metre-long high-pressure hose, EASY!Force Advanced, 1050 mm spray lance, power nozzle

Technical data

EAN code		4054278904313
Number of current phases	**Ph**	3
Voltage	**V**	376 – 424
Frequency	**Hz**	50
Flow rate	**l/h**	700 – 1300
Inlet temperature	**°C**	60
Working pressure	**bar**	50 – 180
Max. pressure	**bar**	250
Connected load	**kW**	8.8
Power cable	**m**	5
Nozzle size		075
Water inlet		1"
Colour		anthracite
Weight (with accessories)	**kg**	69.8
Weight incl. packaging	**kg**	78.1
Dimensions (L × W × H)	**mm**	607 × 518 × 1063

Scope of supply

Spray gun: EASY!Force Advanced
Spray gun with soft grip padding
High-pressure hose length: 10 m
High-pressure hose type: Premium quality
High-pressure hose specification: DN 8, 315 bar
Spray lance: 1050 mm
Power nozzle
Servo Control

Equipment

4-pole three-phase motor with air and water cooling
3-piston axial pump: with stainless steel pistons
Pressure cut-off
Integrated water fine filter
Motor protection electronics with LED display
Sight glass for oil level
Brass water inlet

HD 13/18-4 S, 1.286-956.0, 2026-09-18

Compact upright design concept based on vertical arrangement of motor and pump unit

- Small footprint and space-saving proportions.
- Easy to manoeuvre and transport.
- Maximum stability ensures a stable footing for the machine.

4-pole low-speed motor with air-water cooling system, robust pump with stainless steel pistons and brass cylinder head

- Long service life and low maintenance costs.
- High performance and high efficiency.
- With suction feature and up to 60 °C water temperature.

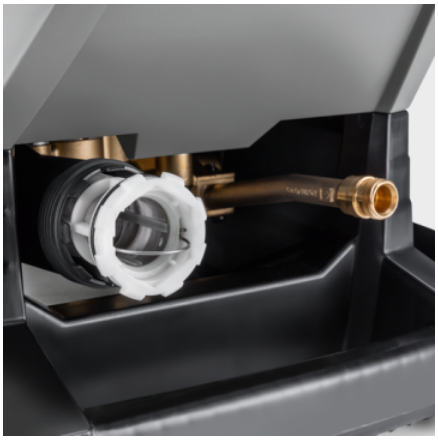

Intelligently designed service concept facilitates quick operations on site

- Convenient oil fill level display and oil drain hole integrated in the chassis.
- Modular construction, comprising pump, motor and control cabinet.

HD 13/18-4 S, 1.286-956.0, 2026-09-18

ACCESSORIES FOR HD 13/18-4 S
1.286-956.0

1

2

3

4

5

6

7

8

9

10

11

12

13

14

		Order no.	Description	
TRIGGER GUNS				
Spray guns				
EASY!Force Advanced	1	4.118-005.0	Effortless, not energy-sapping: the EASY!Force high-pressure gun uses the recoil force of the high-pressure jet to reduce the holding force for the operator to zero.	■
EASY!Force conversion kit 1 – from high-pressure hose	2	4.111-050.0	For retrofitting Kärcher high-pressure cleaners with existing high-pressure hose: EASY!Force conversion kit 1 with EASY!Force high-pressure gun, spray lance and all adapters through to the nozzle.	☐
EASY!Force conversion kit 2 – from machine	3	4.111-051.0	Developed for retrofitting existing high-pressure cleaners from Kärcher: EASY!Force conversion kit 2 with EASY!Force high-pressure gun, spray lance, high-pressure hose and necessary adapters.	☐
EASY!Force conversion kit 3 – high-pressure gun	4	4.111-052.0	Compatible with existing high-pressure hose and spray lance: EASY!Force conversion kit 3, incl. EASY!Force trigger gun and all necessary adapters for upgrading your high-pressure cleaner.	☐
Servo control				
Servo Control, 1100 l/h –	5	4.118-009.0	Water quantity and pressure regulated directly from the hand spray gun.	■
SPRAY LANCES				
Rotating spray lances				
Spray lance, 1050 mm, rotatable	6	4.112-000.0	1050 mm stainless steel lance (manual coupling) with ergonomic handle for ease of use and protection. Rotatable 360° under pressure.	■
Jet pipe with transport packaging, 840 mm	7	4.119-003.0	Rotating Classic spray lance with handle bowls in a stainless steel design. Also suitable for Kärcher hot water high-pressure cleaners.	☐
Jet pipe TR 600mm with package, 600 mm	8	4.119-009.0		☐
Jet pipe Classic TR 100mm, 100 mm	9	4.119-013.0		☐
Jet pipe Classic TR 200mm, 200 mm	10	4.119-014.0		☐
Jet pipe Classic TR 400mm, 400 mm	11	4.119-015.0		☐
LED nozzle light	12	2.680-002.0	Bright, lightweight LED work light for direct mounting on spray lance of EASY!Force high-pressure gun. Better view in unfavourable lighting conditions for up to 5 working hours.	☐
Spray lance, 250 mm, rotatable	13	4.112-027.0	Spray lance, 250 mm, rotatable, ergonomic	☐
Spray lance, 400 mm, rotatable	14	4.112-024.0	Spray lance, 400 mm, rotatable, ergonomic	☐

■ Included in the scope of supply. ☐ Available accessories.

ACCESSORIES FOR HD 13/18-4 S
1.286-956.0

15

16

17

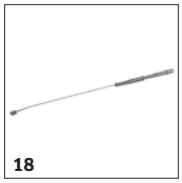
18

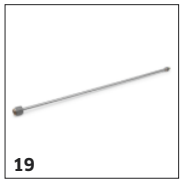
19

20

21

22

23

24

25

26

27–30

		Order no.	Description	
SPRAY LANCES				
Rotating spray lances				
Spray lance, 600 mm, rotatable	15	4.112-007.0	600 mm stainless steel lance (manual coupling) with ergonomic handle for ease of use and protection. Rotatable 360° under pressure.	☐
Spray lance, 840 mm, rotatable	16	4.112-006.0	850 mm stainless steel lance (manual coupling) with ergonomic handle for ease of use and protection. Rotatable 360° under pressure.	☐
Spray lance, 1550 mm, rotatable	17	4.112-018.0	1550 mm stainless steel lance (manual coupling) with ergonomic handle for ease of use and protection. Rotatable 360° under pressure.	☐
Spray lance, 2050 mm, rotatable	18	4.112-021.0	2050 mm stainless steel lance (manual coupling) with ergonomic handle for ease of use and protection. Rotatable 360° under pressure.	☐
Spray lance extender, 1000 mm	19	4.112-048.0	Spray lance extension with EASY!Lock connection. Length 1000 mm.	☐
Double lance				
Double lance, 960 mm	20	2.112-016.0	960 mm double lance for variable pressure adjustment on handle at full water flow rate. Suitable for agricultural use (e.g. stable cleaning).	☐
Angular spray lance				
Spray lance for toilets and rain gutters	21	4.112-029.0	Stainless steel lance WC and gutter with nozzle insert. Specially shaped for effective and hygienic cleaning of gutters and toilets.	☐
Flexible spray lance				
Flexible lance, 1050 mm	22	4.112-035.0	1050 mm flexible lance with variable bend from 20° to 140°, ideal for cleaning difficult to reach areas, e.g. gutters.	☐
High pressure articulated joint	23	4.112-057.0	For hard-to-reach areas: High-pressure articulated joint with infinite angle adjustment up to 120°. Simply attach directly to the spray lance of the pressure washer.	☐
Gutter cleaner				
Gutter cleaning lance	24	2.112-015.0	The lance is suited for cleaning of gutter systems. Because of the shape of the lance and the special nozzle the gutter can be cleaned without removing the cover plates.	☐
Undercarriage spray lance				
Underbody lance	25	4.112-032.0	Stainless steel lance for effective and easy underbody and wheel arch cleaning. Without high-pressure nozzle.	☐
Additional handle				
Additional handle for EASY!Lock spray lances	26	4.321-380.0	Comfortable in every situation – the additional handle is easy to attach to the spray lance of our new EASY!Lock generation and makes work easier by allowing you to adjust your posture to suit the particular task. Regularly changing your posture relieves the strain on your body, making work more relaxed. Thanks to the 360°-rotatable spray lance, the additional handle can simply be fully rotated whilst working for greater flexibility.	☐
KÄRCHER POWER NOZZLE				
Power nozzle spray angle 15°				
Power nozzle 15°, 075	27	2.113-050.0	Fan jet nozzle with 15° spray angle suitable for stubborn dirt.	■
Power nozzle 15°, 080	28	2.113-051.0		☐

■ Included in the scope of supply. ☐ Available accessories.

ACCESSORIES FOR HD 13/18-4 S
1.286-956.0

27–30

31, 33

32, 34

35

36–37, 39

38

40

41

42

		Order no.	Description	
KÄRCHER POWER NOZZLE				
HP nozzle spray angle 0°				
Power nozzle 0°, 080	29	2.113-038.0	High-pressure nozzle with powerful jet for extremely stubborn dirt.	☐
Power nozzle spray angle 40°				
Power nozzle 40°, 080	30	2.113-057.0	Power nozzle with a 40° spray angle and fan jet, suitable for large areas and sensitive surfaces.	☐
HIGH-PRESSURE HOSES				
Standard with unions on both sides				
High-pressure hose, 10 m, ID 8, 315 bar, 2 × EASY!Lock	31	6.110-031.0	High-pressure hose (DN 8) suitable up to 315 bar pressure. With innovative EASY!Lock manual screw fitting on both sides, ANTI!Twist and 10 m long.	■
High-pressure hose, 10 m, ID 10, 220 bar, 2 × EASY!Lock	32	6.110-041.0	Impressive values and basic equipment: 10 m long high-pressure hose (DN 10) developed for pressures up to 220 bar.	☐
High-pressure hose, 20 m, ID 8, 315 bar, 2 × EASY!Lock	33	6.110-032.0	High-pressure hose (DN 8) with a length of 20 m and EASY!Lock manual screw fitting on both sides. Approved for max. 315 bar pressure.	☐
High-pressure hose, 15 m, ID 10, 220 bar, 2 × EASY!Lock	34	6.110-042.0	Equipped with innovative EASY!Lock manual screw fitting and suitable for pressures up to 220 bar: 15 m long high-pressure hose (DN 10).	☐
High-pressure hose, 20 m, ID 10, 220 bar, 2 × EASY!Lock	35	6.110-043.0	20 m in length and the extremely time-saving and comfortable EASY!Lock manual screw fitting on both sides are some of the main features of this high-pressure hose (DN 10).	☐
High-pressure hose, 25 m, ID 10, 220 bar, 2 × EASY!Lock	36	6.110-044.0	Impressive values and basic equipment: 25 m long high-pressure hose (DN 10) developed for pressures up to 220 bar.	☐
High-pressure hose, 40 m, ID 10, 220 bar, 2 × EASY!Lock	37	6.110-045.0	40 m long high-pressure hose with EASY!Lock system for the time-saving manual screw connection (both sides). Nominal size (DN) 10, working pressure up to 220 bar.	☐
High-pressure hose, 15 m, ID 12, 210 bar, 2 × EASY!Lock	38	6.110-059.0	Designed for working pressures up to 250 bar: High-pressure hose (DN 12) with a length of 15 m. Has the comfortable EASY!Lock manual screw fitting on both sides.	☐
High-pressure hose, 40 m, ID 12, 210 bar, 2 × EASY!Lock	39	6.110-060.0	With EASY!Lock manual screw fitting and lots of room for manoeuvre thanks to 40 m in length: High-pressure hose (DN 12) with EASY!Lock manual screw fitting on both sides. Suitable for working pressures up to 250 bar.	☐
Longlife 400 with unions on both sides				
High-pressure hose Longlife, 1,5 m, ID 8, 400 bar, 2 × EASY!Lock	40	6.110-024.0	1.5 m high-pressure hose (DN 8) with EASY!Lock manual screw fitting on both sides. Designed for max. 400 bar pressure.	☐
High-pressure hose Longlife, 1,5 m, ID 8, 400 bar, 1 × EASY!Lock / 1 × M22 × 1.5	41	6.110-069.0	1.5 m long high-pressure hose (DN 8) suitable for up to 400 bar pressure with double steel core. Connections: M 22 × 1.5, as well as the comfortable and quick EASY!Lock manual screw fitting.	☐
High-pressure hose Longlife, 10 m, ID 8, 400 bar, 2 × EASY!Lock	42	6.110-038.0	10 m long high-pressure hose (DN 8) with double steel core, EASY!Lock manual screw fitting on both sides, and ANTI!Twist. Approved for max. 400 bar pressure.	☐

■ Included in the scope of supply. ☐ Available accessories.

ACCESSORIES FOR HD 13/18-4 S
1.286-956.0

43

44

45

46

47

48

49–50

51

52

53

54

55

56

		Order no.	Description	
HIGH-PRESSURE HOSES				
Food industry version with unions on both sides				
High-pressure hose food grade, 10 m, ID 8, 250 bar, 2 × EASY!Lock	43	6.110-051.0	High-pressure hose (ID 6), 10 m long, with grey, non-marking outer covering. Approved for use in the food industry. With EASY!Lock hand screw connection at both ends.	☐
High-pressure hose food grade, 20 m, ID 8, 250 bar, 2 × EASY!Lock	44	6.110-052.0	Suitable for use in food industry: 20 m long high-pressure hose (ID 8) with grey, non-marking outer covering, ANTI!Twist and EASY!Lock hand screw connections.	☐
Longlife food design with screw connections at both ends				
High-pressure hose food grade Longlife, 10 m, ID 8, 400 bar, 2 × EASY!Lock	45	6.110-053.0	With blue, non-marking and animal fat-resistant outer covering: High-pressure hose (ID 8), 10 m long, with ANTI!Twist and EASY!Lock hand screw connection at both ends.	☐
High-pressure hose food grade Longlife, 20 m, ID 8, 400 bar, 2 × EASY!Lock	46	6.110-054.0	High-pressure hose with double steel reinforcement and blue, non-marking and animal fat-resistant outer covering. 20 m long with EASY!Lock hand screw connections.	☐
Special hoses				
High-pressure hose curved, 1.5 m, ID 8, 400 bar, 1 × EASY!Lock / 1 × M22 × 1.5	47	6.110-068.0	For connection to hose reels: high-pressure hose, with M 22 × 1.5 connection and curved EASY!Lock hand screw connection. 1.5 m long, suitable for up to 400 bar working pressure.	☐
Classic				
Hose TR DN8 31,5MPa 20m with package, 20 m, ID 8, 315 bar × , EASY!Lock	48	4.119-006.0	High pressure hose with convenient EASY!Lock manual fitting from the Classic series by Kärcher. Also suitable for hot water high-pressure cleaners.	☐
Hose assembly with package TR DN10 25MPa, 20 m, ID 10, 250 bar × , EASY!Lock	49	4.119-019.0		☐
Hose assembly with package TR DN10 25MPa, 40 m, ID 10, 250 bar × , EASY!Lock	50	4.119-020.0		☐
ROTARY NOZZLES (DIRT BLASTERS)				
Dirt blaster, large				
Dirt blaster Vibrasoft, 080	51	4.114-068.0	Vibrasoft rotary nozzle with rotating pencil jet.	☐
MULTIPLE-JET NOZZLES				
Angled vario nozzle 0-90°				
Angled Vario nozzle, 080	52	4.113-006.0	Variable angle nozzle for spray angle adjustment from 0° to 90°. For easy adjustment to all kinds of soiling and surfaces.	☐
ECO!BOOSTER				
eco!Booster TR 080	53	2.113-089.0	eco!Booster with 50% higher area performance than the Kärcher power nozzle; ideal for delicate surfaces. For cold and hot water high-pressure cleaners (nozzle size 080).	☐
Eco!Booster MAX TR 080	54	2.113-099.0	eco!Booster MAX: 100 percent higher area performance compared to the Kärcher standard flat jet nozzle.	☐
QUICK CONNECT				
Quick coupling	55	2.115-000.0	For fast changes between different spray lances/accessories. Perfect for Kärcher spray unit, suitable for trigger gun/spray lance interface. With M 22 × 1.5 internal thread.	☐
Male coupling	56	2.115-001.0	Hardened stainless steel male coupling for quick coupling 2.115-000. With M 22 × 1.5 external thread.	☐

☐ Available accessories.

ACCESSORIES FOR HD 13/18-4 S
1.286-956.0

58

59

61

62

63–65

66–67

68–69

70

		Order no.	Description	
DRUM AND TANK CLEANING				
Add-on kit mud sucker	57	2.641-798.0	For connection to the high-pressure hose of Kärcher high-pressure cleaners: Powerful sludge suction cleaner for the retrofitting of high-pressure cleaners to dirt pumps.	☐
OTHER HP ACCESSORIES				
Coin remote control	58	2.644-029.0	Coin remote control with electronic coin acceptor for connecting a high-pressure cleaner as a pre-wash device. Please have the power outlet and cable provided on site.	☐
Jet gun	59	2.869-067.0	Spray lance with immediate shut-off and infinitely variable pressure and water volume control.	☐
SEALS FOR TRAPEZOIDAL THREAD				
Gasket set with 9x O-rings for TR thread	60	2.880-001.0		☐
STEAM JET NOZZLE / NOZZLE PROTECTOR / ROLLOVER NOZZLE				
Rollover nozzle holder				
Owner of jets double brass	61	4.764-012.0	Rollover nozzle holder for contactless changeover from pencil jet to fan jet as well as low-pressure detergent injection via knurled nut. Without nozzle insert. (Additional type-specific power nozzle).	☐
NOZZLE UNION / SPACER				
Nozzle union				
Nozzle screws	62	4.112-011.0	Nozzle screws with protectors for high-pressure and power nozzles	☐
PIPE CLEANING				
Pipe cleaning hose, ID 6				
Pipe cleaning hose, ID 6, 10 m, max. 250 bar	63	6.110-046.0	The 10 m pipe cleaning hose is a highly flexible high pressure hose for pipe interior cleaning (threaded connection for nozzle R 1/8).	☐
Pipe cleaning hose, ID 6, 20 m, max. 250 bar	64	6.110-008.0	The 20 m pipe cleaning hose is a highly flexible high pressure hose for pipe interior cleaning (threaded connection for nozzle R 1/8).	☐
Pipe cleaning hose, ID 6, 30 m, max. 250 bar	65	6.110-047.0	The 30 m pipe cleaning hose is a highly flexible high pressure hose for pipe interior cleaning (threaded connection for nozzle R 1/8).	☐
Pipe cleaning nozzle				
Pipe cleaning dirt blaster D21/060	66	4.765-002.0	The forward-tilted rotating pencil jet removes the most stubborn dirt. The three backwards-tilted jets ensure the necessary forward movement, as well as convenient handling.	☐
Pipe cleaning dirt blaster D21/090	67	4.765-003.0		☐
Pipe cleaning dirt blaster D30/060	68	4.765-005.0		☐
Pipe cleaning dirt blaster D30/090	69	4.765-010.0		☐
Pipe cleaning nozzle 100	70	5.763-088.0	Pipe cleaning nozzle with 24 mm diameter. With 4 nozzles tilted back at a 30° angle.	☐

☐ Available accessories.

ACCESSORIES FOR HD 13/18-4 S
1.286-956.0

71–72

73

74

75

76

77

79, 87

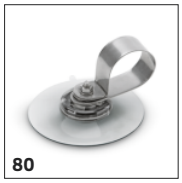
80

81

82

83

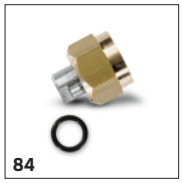
84

		Order no.	Description	
PIPE CLEANING				
Pipe cleaning nozzle				
Pipe cleaning nozzle	71	5.763-019.0	16 mm pipe cleaning nozzle with internal thread. Various jet directions for cleaning blocked drains and pipes.	☐
	72	5.763-016.0		☐
	73	5.763-021.0	30 mm pipe cleaning nozzle with internal thread. Various jet directions for cleaning blocked drains and pipes.	☐
Rotating pipe cleaning nozzle	74	6.415-440.0	Rotating pipe cleaning nozzle with internal thread and four rotating jets for cleaning blocked drains and pipes.	☐
FLOOR AND HARD SURFACE CLEANER				
FR Classic surface cleaner				
FR TR 40 Classic	75	4.119-029.0	The classic surface cleaner with 400 mm diameter and nozzle kit supplied (2 × size 020; others can be ordered separately).	☐
FR TR 30 Classic	76	4.119-030.0	The classic surface cleaner with 300 mm diameter and nozzle kit supplied (2 × size 018; others can be ordered separately).	☐
Hard Surface Cleaner FRV 30				
FRV 30 Surface Cleaner	77	2.111-010.0	Integrated automatic suction removes dirty water through the supplied 5 m suction hose, eliminating the need to rinse the surface after cleaning and allowing use in inside and outside areas. Features include non-marking steering rollers and double ceramic bearings. Machine-specific nozzle kit must be ordered separately. Max. 250 bar / 1000 l/h / 60 °C.	☐
Rubber lip for FRV 30	78	2.642-910.0	For smooth floors indoors. The squeegee increases the suction performance of the FRV 30 and minimises the amount of water remaining. This means the floor is dry in just a few minutes.	☐
Extension hose 5 m	79	4.440-939.0	5m extension hose for FRV 30. Connection sleeve included.	☐
Hose fastening attachment kit	80	2.642-528.0	Suction cup for fixing the suction hose to smooth surfaces.	☐
Dirt trap attachment kit	81	2.642-532.0	Galvanised steel bucket for collecting coarse dirt and for fixing the suction hose in outside areas.	☐
FR 30 Me surface cleaner				
Hard Surface Cleaner FR 30 Me	82	2.111-013.0	Hot water resistant stainless steel surface cleaner with double ceramic bearings, non-marking swivel castors and suction hose connection. Ideal for indoor cleaning, e.g. food industry.	☐
Hard Surface Cleaner FR 50				
Surface Cleaner FR 50 Me	83	2.111-023.0	Hot water resistant stainless steel surface cleaner with 500 mm working width. Ideal for large areas.With double ceramic bearings, push handle, non-marking swivel castors and detergent dosing system.	☐
Machine-specific nozzle kits for FR				
Nozzle kit for FR, 1100 l/h – 1300 l/h	84	2.639-188.0	Nozzle kit includes power nozzles and unions. For Kärcher surface cleaners (1100 to 1300 l/h).	☐

☐ Available accessories.

KÄRCHER

ACCESSORIES FOR HD 13/18-4 S
1.286-956.0

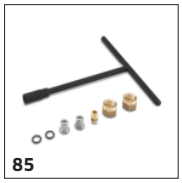
85

86

79, 87

88

89

90

91

92

93

94

95

96

97

98

		Order no.	Description	
FLOOR AND HARD SURFACE CLEANER				
Machine-specific nozzle kits for FRV				
Nozzle kit for FRV, 080	85	2.642-982.0	Machine-specific nozzle kit with Kärcher power nozzles and jet nozzle for FRV 30.	☐
FRV 30 Me surface cleaner				
FRV 30 Me Surface Cleaner	86	2.111-012.0	The stainless steel FRV 30 Me Surface Cleaner is designed for hot water cleaning up to 85 °C in inside and outside areas. Integrated automatic suction removes dirty water directly during operation.	☐
Extension hose FRV 30 Me and FRV 50 Me	87	4.441-040.0	5 m extension hose for FRV 30 Me. Includes connecting adapter.	☐
Surface Cleaner FR 50 Me				
FRV 50 Me surface cleaner	88	2.111-024.0	Surface cleaning with automatic suction of the dirty water for very large surfaces – this means the FRV 50 Me. Hot water cleaning up to 85°C. The FRV 50 Me features a temperature-resistant 10 m polyurethane suction hose. Additional quality features are the non-marking steering rollers and double ceramic bearing. Machine-specific nozzle kit must be ordered separately. Max. 250 bar / 2000 l/h / 85°C.	☐
FOAM SYSTEMS				
Cup foam lance				
Cup foam lance Advanced 3, 900 l/h – 2500 l/h	89	4.112-065.0	Specially designed for use with aggressive cleaning agents: High-quality cup foam lance Advanced 3 with spray angle adjustment and Ecobrass for high-pressure cleaners from Kärcher.	☐
Cup foam lance DUO Advanced 3, 900 l/h – 2500 l/h	90	4.112-069.0	DUO Advanced 3 cup foam lance, designed for use with aggressive detergents. With instant switching to high-pressure cleaning, spraying angle adjustment and two-litre tank.	☐
Cup foam lance Basic 3, 900 l/h – 2500 l/h	91	4.112-055.0	Basic 3 cup foam lance for high-pressure cleaners with a flow rate of 900–2500 l/h: Reduces cleaning agent consumption by 50% compared to cup foam lances without a dosing facility.	☐
1-litre cleaning agent container for cup foam lance basic	92	5.071-414.0	For the quick change of the cleaning agent: Additional 1 litre cleaning agent container for basic foam lance (2.112-053.0, 2.112-054.0 and 2.112-055.0).	☐
1-litre cleaning agent container for cup foam lance advanced	93	6.414-050.0	Additional 1-litre cleaning agent container for quick replacement of the cleaning agent (for foam lance 2.112-017.0 and 2.112-018.0).	☐
Inno Foam Kit				
Inno Foam Set with detergent injector	94	2.112-000.0	High-pressure foam system with double lance (foam nozzle and high-pressure jet for rinsing). For use with mobile and stationary high-pressure and HDS pressure cleaners for cleaning or disinfection.	☐
Easy Foam Set				
Easy Foam Set with RM injector	95	2.112-010.0	HP foam system for use with. HD/HDS units for cleaning and disinfecting. Foam nozzle for connection to lance and HP chemical injector with precision 0-5% metering valve. The machine specific nozzle kit has to be ordered separately.	☐
Nozzle kits for Inno/Easy Foam Set				
Nozzle kit 110 for Inno / Easy Set for HD 13/18	96	2.111-022.0	Optimal adaptation to different machine outputs for economic use.	☐
Foam nozzle mounting kit				
Foam nozzle attachment kit	97	2.112-013.0	Foaming agent kit. The foam nozzle is ideal for use in sanitary areas and the food industry and wherever long application times are necessary.	☐
MIXERS AND INJECTORS				
Cleaning agent injector				
Cleaning agent injector for high and low pressure (without nozzles)	98	4.637-032.0	Detergent injector for independent high and low pressure dosage. Maximum dosage about 15%.	☐

☐ Available accessories.

ACCESSORIES FOR HD 13/18-4 S
1.286-956.0

99

100

101–102

103

104

105

106

107

108

109

110

111

112

		Order no.	Description	
MIXERS AND INJECTORS				
Cleaning agent injector				
Cleaning agent injector for high pressure (without nozzle)	99	4.637-033.0	Cleaning agent dosage at high pressure 3 – 5 %	☐
Stainless steel injector kit for HDS 12/18-4S	100	6.645-763.0	The stainless steel injector is supplied as a kit with a suction hose and vacuum filter for the HDS 12/18-4 S High-pressure cleaner – fits on the high-pressure outlet of the machine.	☐
Nozzle insert with order no. 4.637-032.0				
Nozzle insert from 1,100 l/h – HD	101	4.769-002.0	For high pressure with machines above 1.100 l/h	☐
Nozzle insert from 1,100 l/h – ND	102	4.769-006.0	For low pressure with machines above 1.100 l/h	☐
COUPLING PARTS				
Rotary coupling				
Rotary coupling	103	4.111-021.0	Reliably prevents twisting of HP hoses. Connection Easy!Lock. Handle protection	☐
Connector				
Screw socket for surface cleaners and Servo Control controllers	104	4.111-022.0	For attaching high-pressure nozzles and accessory parts to the HD trigger gun (with nozzle screws) – 1 × M 22 × 1.5/1 × M 18 × 1.5.	☐
Y distributor	105	4.111-024.0	Offers the option to connect two spray units to the machine. Installation on the high pressure outlet.	☐
Short spray unit	106	4.111-038.0	For attaching high-pressure nozzles and accessory parts to HP trigger gun (with nozzle screws). Not compatible with triple nozzles.	☐
EASY!Lock adapter				
Adapter 1 M22AG-TR22AG	107	4.111-029.0	Adapter 1 to connect the old hose with the new hose	☐
Adapter 2 M22IG-TR22AG	108	4.111-030.0	Adapter 2 to connect the old device with the new hose and the old gun with the new hose	☐
Adapter 3 M22IG-TR22AG	109	4.111-031.0	Adapter 3 to connect the old gun with the new spray lance and new servo regulator	☐
Adapter 4 TR22IG-D11	110	4.111-032.0	Adapter 4 to connect the new gun with the old swivel hose	☐
Adapter 5 TR22IG-M22AG	111	4.111-033.0	Adapter 5 to connect the new gun with the old spray lance and new servo regulator with the old spray lance	☐
Adapter 6 TR22IG-M22AG	112	4.111-034.0	Adapter 6 to connect the new device with the old hose and the old hose with the new gun	☐

☐ Available accessories.

ACCESSORIES FOR HD 13/18-4 S
1.286-956.0

113

114

115

116

117

118

119

120

121

123

124–125

126

		Order no.	Description	
COUPLING PARTS				
EASY!Lock adapter				
Adapter 7 M18IG-TR20AG	113	4.111-035.0	Adapter 7 to connect the old spray lance with the new nozzle	☐
Adapter 8 TR20IG-M18AG	114	4.111-036.0	Adapter 8 to connect the new spray lance with the old nozzle	☐
Adapter hose extension 9 TR	115	4.111-037.0	Adapter 9 to connect the new hose with the new hose	☐
Adapter 12 rotary coupling EASY!Lock 22 IG – M22 × 1.8 AG	116	4.111-046.0	Rotatable adapter for connecting EASY!Force high-pressure gun and high-pressure hoses with M 22x1.5 connection	☐
HOSE REELS				
Automatic, self-winding hose reels for wall mounting				
Automatic plastic hose reel incl. high-pressure hose, 15 m	117	2.639-257.0	Spring-mounted and ready-to-use automatic hose reel for wall mounting. Simplifies handling of the high-pressure hose, shortens set-up times and increases occupational safety.	☐
Automatic hose reel, powder-coated steel / plastic, 20 m	118	6.392-074.0	Automatic hose reel for 20 m high-pressure hose. The console is made from powder-coated steel, the drum is made from plastic.	☐
Automatic stainless steel / synthetic material hose drum, 20 m	119	6.392-083.0	Automatic hose reel for 20 m high-pressure hose. The console consists of stainless steel, the drum is made from plastic.	☐
Automatic hose reel, coated, 20 m	120	6.392-106.0	Automatic hose reel of durable plastic. Painted steel bracket. Suitable for 20 m high-pressure hose.	☐
Hose reel, automatic, basalt grey-coated, 20 m	121	6.392-105.0	Automatic hose reels provide the highest level of safety and convenience for winding and unwinding HP hoses. For example: order no. 6.110-011.0 (ID 8, 20 m, 315 bar) or order no. 6.110-028.0 (ID 8, 20 m, 400 bar Longlife).	☐
Automatic hose reel, stainless steel, includes swivel holder, 20 m	122	6.392-076.0	Automatic stainless steel hose reel. With swivel holder. Suitable for 20 m high-pressure hose.	☐
Automatic stainless steel hose reel, 40 m	123	6.392-442.0	Automatic hose reels provide the highest level of safety and convenience for winding and unwinding HP hoses. Compatible high-pressure hose, e.g. order no. 6.110-076.0 (ID 8, 40 m, 400 bar, 1x hose reel connection attachment kit).	☐
Zinc-coated swivel holder	124	2.639-931.0	Swivel holder for automatic hose reel wall mounting. For maximum action radius and flexibility of high-pressure hose. Rotatable 120°. Galvanised steel.	☐
Stainless steel swivel holder	125	2.641-867.0	Swivelling wall bracket made of high-grade steel (for 2.641-866). This makes maximum flexibility and convenience possible when working with the HP hose.	☐
FACADE AND SOLAR PANEL CLEANING				
Brushes				
Brush hard	126	6.960-133.0	Brush with hard bristles for cleaning industry facades and floor coverings and removing coarse dirt. Simple installation on telescopic lances or high-pressure lances from Kärcher.	☐

☐ Available accessories.

ACCESSORIES FOR HD 13/18-4 S
1.286-956.0

127

128

129

130

131

132–133

134–135

136

137

138–13

		Order no.	Description	
FACADE AND SOLAR PANEL CLEANING				
Brushes				
Brush medium	127	6.960-134.0	Optimally cleans facades, roller shutters and textile fabrics: the brush with medium-hard bristles for fast and simple attachment to telescopic lances or high-pressure lances from Kärcher.	☐
Brush soft	128	6.960-135.0	For simple installation on telescopic lances or high-pressure lances from Kärcher: brush with soft bristles for deep cleaning of sensitive surfaces such as glass or solar systems.	☐
iSolar 800 Advanced (1100-1300 l/h)	129	6.368-095.0	For water flow rates of 1,100–1,300 l/h: The 800-mm iSolar water-driven brush head with two contra-rotating disc brushes and flexible angle joint ensures that photovoltaic systems are given an even clean.	☐
iSolar 400 Advanced	130	6.368-093.0	The iSolar 400 water-driven disc brush (working width 400 mm) is designed for water flow rates of 1,100-1,300 l/h. For small to medium-sized photovoltaic systems (including elevated systems).	☐
Telescopic lances				
TL low pressure adapter	131	4.580-097.0	TL low-pressure adapter comprising ball valve for tool-free installation on telescopic lances. Ideal for applications with rotating high-pressure brushes.	☐
Telescopic lance TL 7 F	132	4.762-609.0	Telescopic lance TL 7 F with 7 m reach made from lightweight glass fibre. With quick-release fasteners for retraction and extension.	☐
Telescopic lance TL 7 H	133	4.762-610.0	Multifunctional hybrid telescopic lance TL 7 H made of rigid and lightweight carbon-glass fibre mix. Telescopic thanks to quick-release fastenings. Up to 7 m reach.	☐
Telescopic lance TL 10 H	134	4.762-611.0	Up to 10 m reach: hybrid telescopic lance TL 10 H. Comprising carbon-glass fibre mix and suitable for multifunctional use. Simple retraction and extension thanks to quick-release fasteners.	☐
Telescopic lance TL 10 C	135	4.762-612.0	Carbon fibre telescopic lance TL 10 C. With up to 10 m reach and practical quick-release fasteners. Multifunctional use for cleaning facades, windows or solar panels.	☐
Telescopic lance TL 14 C	136	4.762-613.0	Maximum rigidity with minimum weight: telescopic lance TL 14 C made from carbon fibre. Enormous reach of 14 m, multifunctional use and easy to use thanks to quick-release fasteners.	☐
TL high pressure adapter	137	4.775-154.0	TL high-pressure adapter, flexible high-pressure gun for high-pressure cleaning with telescopic lances. Ergonomic, easy to install, suitable for right- and left-handed individuals.	☐
Water softening				
WS 50	138	6.368-463.0	The mobile WS 50 water softening unit prevents lime residue from forming on cleaned surfaces. This is achieved by an ion-exchange resin that removes the dissolved limescale from the water.	☐
WS 100	139	6.368-464.0	The mobile WS 100 water softening unit prevents lime residue from forming on cleaned surfaces. This is achieved by an ion-exchange resin that removes the dissolved limescale from the water.	☐
WS Regenerator	140	6.368-465.0	With the WS Regenerator regeneration system, the softening cartridges of the water softening units WS 50 and WS 100 can be backflushed and regenerated at the push of a button.	☐

☐ Available accessories.

ACCESSORIES FOR HD 13/18-4 S
1.286-956.0

141–143

144

145

146

147

148

149–150

151

152

153

154

		Order no.	Description	
FACADE AND SOLAR PANEL CLEANING				
Hoses				
iSolar HP hose 7	141	6.392-978.0	High-quality, flexible HP hose (with rubber covering) for the iSolar TL 7. The outer layer has especially good sliding properties when extending and retracting the telescopic rod.	☐
iSolar HP hose 10	142	6.392-977.0	High-quality, flexible HP hose (with rubber covering) for the iSolar TL 10. The outer layer has especially good sliding properties when extending and retracting the telescopic rod.	☐
iSolar HP hose 14	143	6.392-976.0	High-quality, flexible HP hose (with rubber covering) for the iSolar TL 14. The outer layer has especially good sliding properties when extending and retracting the telescopic rod.	☐
Attachment kits and adapters				
iSolar fall protection	144	6.988-152.0	Certified personal security system for rooftop work. Contents: Travelling fall arrestor with shock absorber and 15 m kernmantle rope, harness, anchoring sling and sheet steel case.	☐
WET BLASTING ATTACHMENT				
Nozzle kits for wet jet unit				
Nozzle kit for 080 wet jet unit	145	2.112-029.0	Consisting of wet jet nozzle and nozzle insert – only for use in combination with wet jet unit 4.115-000.0 | 4.115-006.0.	☐
Boron carbide nozzle				
Boron carbide, for machines from 1,000 l/h	146	6.415-083.0	In addition to nozzle packs. Very wear-resistant nozzle with boron carbide chuck for continuous-duty operation.	☐
DRUM AND TANK CLEANING				
Barrel and tank cleaning				
Barrel cleaner BC 14/12	147	2.112-020.0	The BC 14/12 barrel cleaner is a spray unit for the interior cleaning of containers and barrels – especially oak barrels with a capacity of between 225 and 600 litres.	☐
Spray head HKF 30/14-E	148	6.751-061.0	Compact interior cleaning head made of stainless steel for cleaning the interiors of drums and containers with openings of 65 mm or more. Offers an impressively low weight and constant rotation speed by means of an electric motor.	☐
Nozzle kit for spray head HKF 50 (3.631-009.0 / 3.631-039.0)				
Nozzle 045 for 2-nozzle operation HKF 50	149	6.415-446.0	Nozzle for dual-nozzle operation	☐
High-pressure full jet nozzle 090 for interior cleaning heads	150	6.415-447.0	High-pressure full jet nozzle 090 for interior cleaning heads with a spray angle of 0°, made of hardened stainless steel and with 1/8-inch thread.	☐
Double grip for precise control of spray head	151	2.863-036.0	Double handle. Precise control of the spray head	☐
1/8" screw plug for interior cleaning heads	152	5.411-061.0	Screw plug for high-pressure interior cleaning heads with 1/8-inch thread.	☐
WATER CONNECTION				
Geka coupling				
Geka connector with hose barb, R 1"	153	6.388-465.0	with hose barb	☐
Geka connector with internal thread, R 1"	154	6.388-458.0	with female thread	☐

☐ Available accessories.

ACCESSORIES FOR HD 13/18-4 S
1.286-956.0

155

156

158

159

160–161

162

163

164

		Order no.	Description	
WATER CONNECTION				
Suction filter				
Water suction filter	155	6.414-956.0	Suitable for ponds, storage tanks or similar, polyamide filter casing, stainless steel strainer, 800 µm mesh, R 3/4" and R 1" connection, without non-return valve	☐
Suction filter with check valve	156	4.730-012.0	Brass suction filter suitable for ponds, storage tanks, etc. With check valve.	☐
Water fine filter				
Universal water fine filter, 25 µm	157	2.637-020.0	Fine water filter, mesh size 25 µm, max. temperature 50° C. Protects the device from dirt particles in the water. Maximum flow rate: 1,200 l/h. Connection 3/4", including 1" adapter.	☐
Water fine filter, with adapter	158	4.730-102.0	Fine-mesh water filter, 125 µm, max. temperature 50°C. Protects the high-pressure cleaner from dirt particles contained in the water. Water flow rate up to 1200 l/h. Connection 3/4", with adapter, 1".	☐
Water fine filter, 100 µm, R 1"	159	2.638-270.0	Fine-mesh water filter, 100 µm, max. temperature 60°C. Connects to high-pressure cleaner. Protects the high-pressure cleaner from dirt particles contained in the water. Water flow rate up to 1200 l/h. Connector 1".	☐
Water supply hose				
Water supply hose	160	4.440-207.0	NW 19 R1" / R 3/4", up to 85 °C, for pick-up	☐
	161	4.440-270.0	NW 19 R1" / R1", up to 85 °C	☐
WASHING BRUSHES				
Push-on washing brush				
Push-on wash brush	162	4.113-001.0	For universal use for surface cleaning. Mounted using clamp directly at the spray lance. TR thread connection	☐
Rotating washing brush				
Rotating wash brush for > 1000 l/h machines, nylon bristles	163	4.113-002.0	Driven by water stream. Gently removes fine dust and traffic film from any surface. Temperature resistant up to 60°C, M 18 × 1.5 (replaceable brush insert).	☐
Rotating wash brush for > 800 l/h machines, natural bristles	164	4.113-005.0		☐

☐ Available accessories.