NT 50/1 TACT TE L

Professional wet and dry vacuum cleaner NT 50/1 Tact Te L with extensive features. This includes a 50-l container with adjustable push handle and drain hose, as well as an integrated device socket.

Made in Europe

Order no.	1.148-411.0

- 50-l container, antistatic preparation, dust class L, push handle, drain hose
- Tact filter cleaning, device socket with automatic start
- 360 mm Adv floor nozzle, crevice nozzle, Wet & Dry flat pleated filter, tool adapter

Technical data

EAN code		4054278061375
Number of current phases	**Ph**	1
Voltage	**V**	220 – 240
Frequency	**Hz**	50 – 60
Air flow	**l/s**	74
Vacuum	**mbar / kPa**	273 / 27.3
Container capacity	**l**	50
Container material		Plastic
Rated input power	**W**	max. 1380
Standard nominal width		ID 35
Cable length	**m**	7.5
Sound pressure level	**dB(A)**	68
Colour		Anthracite
Weight without accessories	**kg**	18.3
Weight incl. packaging	**kg**	24
Dimensions (L × W × H)	**mm**	640 × 370 × 1045

Scope of supply

Suction hose length: 4 m
Bend: Plastic
Quantity of suction tubes: 2 Piece(s)
Suction tubes length: 550 mm
Suction tubes material: Stainless steel
Quantity of filter bags: 1 Piece(s)
Filter bag material: Fleece
Wet/dry floor nozzle width: 360 mm
Crevice nozzle
Power tool connection adapter
Drain hose (oil-resistant)
Flat pleated filter: PES with PTFE coating
Push handle

Equipment

Dust class: L
Automatic cut-out features at max. filling quality
Automatic switch-on/off for electric devices
Antistatic preparation
Filter cleaning: Tact automatic filter cleaning system
Sturdy bumper
Protection class: I
Stop swivel castor

Adjustable, ergonomic push handle

- Thanks to a quick-release fastener, the adjustable push handle adapts to the height of the operator.
- The push handle can be easily folded away to save space when storing the machine.

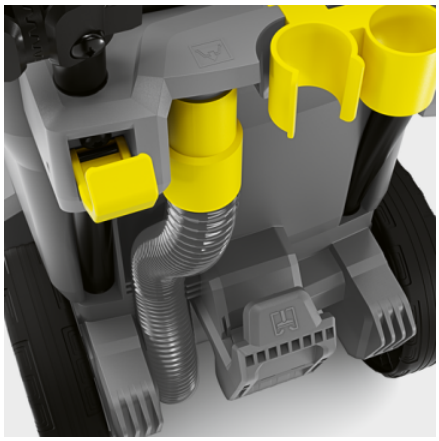

Oil-resistant drain hose

- Oil-resistant, integrated drain hose for easy emptying of liquids.

Wide floor nozzle with quick-change inserts

- Floor nozzle with brush strip and squeegee inserts. Effortless switching between wet and dry vacuum cleaners.

NT 50/1 Tact Te L, 1.148-411.0, 2026-10-09

KÄRCHER

ACCESSORIES FOR NT 50/1 TACT TE L
1.148-411.0

1

2

3

4

5

6

7

8

9

10

11

12

13

14

		Order no.	Description	
FLAT PLEATED FILTER, STANDARD, BIA C OR UP TO DUST CLASS M				
Flat pleated filter, PTFE				
Wet & Dry flat pleated filter, PES fibre material with PTFE coating, blue label	1	6.907-662.0	Wet & Dry flat pleated filter made from PES fibre material with PTFE coating with a blue label. Suitable for vacuuming liquids, fine dust and coarse dirt from the M and L dust classes.	■
Ultimate flat pleated filter	2	6.907-455.0	Ultimate flat pleated filter made from PES/PTFE fibre material with a black label. For the toughest applications when vacuuming liquids, fine dust and coarse dirt from dust classes M and L.	☐
Flat pleated filter, paper				
Dry flat pleated filter	3	6.904-367.0	Dry flat pleated filter made from cellulose fibre material with a green label. Suitable for vacuuming fine dust and coarse dirt from dust classes L and M.	☐
BENDS				
Bend, plastic				
Bend, NT, DN 35, plastic, clip 2.0 at hose end, cone at accessory end	4	2.889-170.0	Ergonomic DN 35 plastic bend for wet and dry vacuum cleaners. Equipped with a clip 2.0 connection at the hose end and a cone connection at the accessory end.	■
Bend with air-flow regulator, T, DN 35, plastic, antistatic, clip 2.0 at hose end, cone at accessory end	5	2.889-148.0	Antistatic, ergonomic bends with air-flow regulator in size DN 35 for dry vacuum cleaners. Equipped with a clip 2.0 connection at the hose end and a cone connection at the accessory end.	☐
Bend, NT, DN 35, plastic, electrically conductive, clip 2.0 at hose end, cone at accessory end	6	2.889-168.0	Electrically conductive, ergonomic plastic bend in size DN 35 for wet and dry vacuum cleaners. Equipped with a clip 2.0 connection at the hose end and a cone connection at the accessory end.	☐
SUCTION NOZZLES				
Floor nozzles				
Wet/dry floor nozzle, Adv, DN 35, width 360 mm	7	2.889-152.0	For wet/dry cleaning: plastic Adv floor nozzle with width of 360 mm and nominal size of DN 35. Includes brush strips and squeegees that are easy to change.	■
Wet/dry floor nozzle, DN 35, width 300 mm	8	2.889-173.0	Plastic floor nozzle in nominal size DN 35 for wet and dry vacuuming of fine dust, coarse dirt or liquids. Features brush strips and squeegees. Width: 300 mm.	☐
Switchable floor nozzle, DN 35, 270 mm wide, suitable for textile and hard surfaces	9	6.906-511.0	Plastic switchable floor nozzle in nominal size DN 35 and with a width of 270 mm. For cleaning textile and hard surfaces.	☐
Wet/dry floor nozzle, DN 35, width 300 mm	10	6.906-512.0	Plastic floor nozzle with rollers, width of 300 mm and nominal size of DN 35. Includes brush strips and squeegees. For removing fine dust, coarse dirt or liquids.	☐
Wet/dry floor nozzle, aluminium, DN 35, width 370 mm	11	6.906-384.0	For wet and dry vacuum cleaners from Kärcher: aluminium floor nozzle (DN 35) with a width of 370 mm, including brush strips and squeegees that are easy to change.	☐
Wet/dry floor nozzle, Adv, DN 35, width 400 mm	12	2.889-118.0	Plastic Adv floor nozzle with width of 400 mm and nominal size of DN 35 for wet and dry vacuum cleaning. Includes brush strips and squeegees that are easy to change.	☐
Crevice nozzles				
Crevice nozzle, DN 35, plastic, 225 mm long	13	2.889-159.0	Crevice nozzle with nominal width DN 35 for Kärcher dry vacuum cleaners and wet and dry vacuum cleaners. Length 225 mm.	■
All-purpose brushes				
All-purpose brush	14	6.900-425.0	All-purpose brush PPN_Bristle	☐

■ Included in the scope of supply. ☐ Available accessories.

ACCESSORIES FOR NT 50/1 TACT TE L
1.148-411.0

15

16

17

18

19

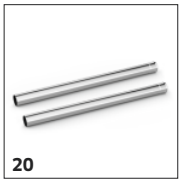
20

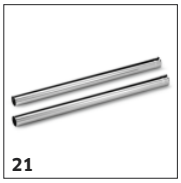
21

22

23

24

25

26

27

28

		Order no.	Description	
SUCTION NOZZLES				
Car cleaning nozzles				
Ergonomic car nozzle, ID 35, 100 mm	15	2.889-356.0	Ergonomic and compact DN 35 car cleaning nozzle made from plastic with a working width of 100 mm for vehicle interior cleaning. Suitable for all wet and dry vacuum cleaners with DN 35 bends.	☐
Car nozzle, ID 35, 90 mm	16	6.906-108.0	Flat angled, convenient, plastic, DN 35 car cleaning nozzle designed for all Kärcher wet and dry vacuum cleaners with bends. Working width: Approx. 90 mm.	☐
Wide nozzles				
Squeegee nozzle NT 50/1 Tact Te	17	4.130-029.0	Squeegee nozzle for suctioning large areas with the NT 50/1 Tact Te. A set of brush strips and a set of squeegees are included in the scope of delivery.	☐
Rubber suction tools, nose 45°				
Rubber suction tool, nose 45°	18	6.902-104.0	45° rubber suction nozzle (DN 35), oil-resistant and suitable for vacuuming machines. Only for NT vacuum cleaners.	☐
Suction brushes				
Suction brush	19	6.903-862.0	Rotatable suction brush (DN 35) with high-quality synthetic hair bristles. Dimensions of the brush attachment: 70 × 45 mm.	☐
SUCTION TUBES				
Suction tubes, stainless steel				
Suction tube, 2 x, NT, DN 35, 550 mm long, stainless steel, suitable for: NT 27/1, NT 30/1 Tact, NT 40/1 Ap, NT 48/1, NT 50/1 Tact	20	2.889-192.0	The suction tube set consists of 2 suction tubes made of high-quality stainless steel (DN 35 and 550 mm long each). For Kärcher wet and dry vacuum cleaners.	■
Suction tubes, metal				
Suction tube, 2 x, NT, DN 35, 550 mm long, chrome-plated steel, suitable for: NT 27/1, NT 30/1, NT 40/1, NT 50/1, NT 55/1, NT 65/2, NT 75/2	21	2.889-191.0	The suction tube set consists of 2 chrome-plated steel suction tubes for Kärcher wet and dry vacuum cleaners, nominal width DN 35 and each suction tube is 550 mm long.	☐
SUCTION HOSES				
Suction hoses with clip system 2.0 (compatible with vacuum cleaners from model year 2017 on)				
Suction hose, NT, DN 35, length 4 m, clip 2.0, bayonet 2.0	22	2.889-135.0	The suction hose in nominal width DN 35 and with 4 m length is suitable for use with wet and dry vacuum cleaners from Kärcher.	■
Suction hose, NT, DN 35, length 2.5 m, clip 2.0, bayonet 2.0	23	2.889-134.0	The suction hose in nominal width DN 35 and with 2.5 m length is suitable for use with wet and dry vacuum cleaners from Kärcher.	☐
Suction hose, NT, DN 35, length 2.5 m, electrically conductive, clip 2.0, bayonet 2.0	24	2.889-136.0	The electrically conductive suction hose in nominal width DN 35 and with 2.5 m length is suitable for use with wet and dry vacuum cleaners.	☐
Suction hose, NT, DN 35, length 4 m, electrically conductive, clip 2.0, bayonet 2.0	25	2.889-137.0	The electrically conductive suction hose in nominal width DN 35 and with 4 m length is suitable for use with wet and dry vacuum cleaners from Kärcher.	☐
Suction hose, NT, DN 40, length 4 m, clip 2.0, bayonet 2.0	26	2.889-138.0	The suction hose in nominal width DN 40 and with 4 m length is suitable for use with wet and dry vacuum cleaners.	☐
Suction hose, NT, DN 40, length 2.5 m, clip 2.0, bayonet 2.0	27	2.889-139.0	The suction hose in nominal width DN 40 and with 2.5 m length is suitable for use with wet and dry vacuum cleaners from Kärcher.	☐
Suction hose, NT, DN 40, length 4 m, oil-resistant, clip 2.0, bayonet 2.0	28	2.889-140.0	The oil-resistant suction hose in nominal width DN 40 and with 4 m length is suitable for use with wet and dry vacuum cleaners from Kärcher.	☐

■ Included in the scope of supply. ☐ Available accessories.

ACCESSORIES FOR NT 50/1 TACT TE L
1.148-411.0

29

30

31

32

33

34

35

36

37

38

39

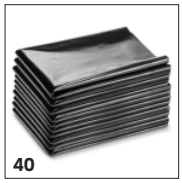
40

41

42

		Order no.	Description	
SUCTION HOSES				
Suction hoses with clip system 2.0 (compatible with vacuum cleaners from model year 2017 on)				
Suction hose, NT, DN 40, length 4 m, electrically conductive, clip 2.0, bayonet 2.0	29	2.889-141.0	The electrically conductive suction hose in nominal width DN 40 and with 4 m length is suitable for use with wet and dry vacuum cleaners.	☐
Suction hose, NT, DN 40, length 2.5 m, electrically conductive, clip 2.0, bayonet 2.0	30	2.889-142.0	The electrically conductive suction hose in nominal width DN 40 and with 2.5 m length is suitable for use with wet and dry vacuum cleaners.	☐
Extension hose, T and NT, DN 35, length 2.5 m, clip 2.0, connecting adapter	31	2.889-145.0	The extension hose in nominal width DN 35 and with 2.5 m length is suitable for use with wet and dry vacuum cleaners and dry vacuum cleaners from Kärcher.	☐
Repair kit for suction hoses DN 35, Clip 2.0	32	2.889-149.0	Repair kit ID 35 for the new clip system.	☐
Extension hose, T and NT, DN 35, length 2.5 m, electrically conductive, clip 2.0, connecting adapter	33	2.889-343.0	The electrically conductive extension hose in nominal width DN 35 and with 2.5 m length is suitable for use with wet and dry vacuum cleaners.	☐
CONNECTING SLEEVES				
Connection adapter for power tools, clip connection				
Tool adapter for power tools, DN 35, clip 2.0	34	2.889-151.0	Tool adapter with rubber attachment and false air rotating ring suitable for regulating suction power when working with power tools. Compatible with suction hoses with clip 2.0 connection in DN 35.	■
Connection adapter C ID (clip to cone)				
Adapter clip DN 35 on cone DN 35	35	5.407-005.0	Adapter clip system DN 35 for connecting suction tubes and small nozzles to cone DN 35. Perfect for vehicle interior cleaning, even without the connection of other nozzles.	☐
FILTER BAGS				
Fleece filter bags				
Fleece filter bags, 5 Piece(s), NT 40/1, NT 50/1	36	2.889-155.0	Tear-resistant 3-layer fleece filter bags of dust class M, suitable for Kärcher wet and dry vacuum cleaners. Made from 30% recycled plastic. Contents: 5-pack.	☐
FILTER T/ NT				
Flat pleated filter HEPA, dust class H				
Safety/HEPA flat pleated filter	37	6.907-671.0	Safety/HEPA flat pleated filter made from PES/PTFE fibre material with a red label. Certified for dust class H. For vacuuming hazardous dusts, coarse dirt and liquids.	☐
HEPA-14 (H14) flat pleated filter made from glass fibre	38	6.904-242.0	HEPA-14 (H14) flat pleated filter for Kärcher wet and dry vacuum cleaners. Suitable for vacuuming hazardous dusts, coarse dirt and liquids.	☐
Coarse dirt filter for wet vacuuming				
Coarse dirt filter for wet and dry vacuum cleaners	39	6.904-287.0	Coarse dirt filter with perforated metal plate and foam seal to protect the turbines of most single-motor wet and dry vacuum cleaners from the Tact and Ap class from Kärcher.	☐
Plastic sacks for dust-free disposal				
Plastic bag for dust-free disposal, 10 Piece(s), NT 30/1, NT 40/1, NT 50/1	40	2.889-158.0	PE plastic sack for dust-free disposal.	☐
Fabric filter				
Wood cartridge filter, NT 30/1, NT 40/1, NT 50/1	41	2.414-000.0	Wood cartridge filter made from textile material with PTFE coating and a brown label. For safely vacuuming large quantities of wood and fibre dust from dust classes M and L.	☐
Membrane filter, NT 30/1, NT 40/1, NT 50/1	42	2.889-281.0	Additional membrane filter made from non-woven fabric for machines in the Tact and Ap range. To be pulled directly over the container, it enables vacuuming without a filter bag. Can be washed and reused.	☐

■ Included in the scope of supply. ☐ Available accessories.

ACCESSORIES FOR NT 50/1 TACT TE L
1.148-411.0

43

44

45

46

47

		Order no.	Description	
TARGET-GROUP-SPECIFIC ACCESSORY KITS FOR VACUUM CLEANERS				
Universal trade and industrial set, DN 35	43	2.637-595.0	Accessory kit for wet and dry vacuum cleaners from Kärcher. Perfect for trade and industry.	☐
Car cleaning accessory kit	44	2.862-166.0	Vehicle interior cleaning accessory kit in nominal width DN 35 for Kärcher wet and dry vacuum cleaners. The kit comprises various nozzles and adapter pieces in nominal widths DN 35 and DN 40.	☐
OTHER ACCESSORIES NT				
Drilling dust nozzle	45	2.679-000.0	Drilling dust nozzle for dust-free vacuuming of boreholes. Suitable for dry and wet and dry vacuum cleaners from Kärcher.	☐
Adapter clip new on clip old DN 35	46	2.889-312.0	Adapter for connection of hoses of the new accessory system of dry and wet and dry vacuum cleaners to bends or extension hoses of the old system. For nominal width DN 35.	☐
Adapter for NT hoses with bayonet connection 1.0	47	5.031-436.0	Electroconductive adapter for connecting NT hoses with bayonet 1.0 connection of nominal widths DN 35, 40, 50 to the new accessory system for wet and dry vacuum cleaners from Kärcher.	☐

☐ Available accessories.