HD 4/11 C BP PACK PLUS

First battery powered professional high-pressure cleaner HD 4/11 C Battery. For mobile applications, like, e.g. in the municipal area or in landscaping. Incl. 2x 36 V lithium-ion batteries.

WORLD'S NO. 1 PRESSURE WASHER BRAND

Made in Germany

BATTERY INCLUDED

REAL TIME TECHNOLOGY

Order no.	1.520-925.0

- Independent high-pressure cleaning irrespective of external power sources
- High cleaning performance with long run time
- Two powerful 36 V lithium-ion batteries included in the scope of supply

Technical data

EAN code		4054278355290
Battery platform		36 V battery platform
Flow rate	**l/h**	320 – 400
Inlet temperature	**°C**	60
Working pressure	**bar / MPa**	70 – 110 / 7 – 11
Max. pressure	**bar / MPa**	150 / 15
Connected load	**kW**	1.6
Water inlet		3/4"
Battery type		Lithium-ion exchangeable battery
Voltage	**V**	36
Capacity	**Ah**	7.5
Number of batteries required	**Piece(s)**	2
Run time per battery charge	**min**	30 (7.5 Ah)
Battery charging time with quick charger 80% / 100%	**min**	58 / 81
Charging current	**A**	6
Voltage (power supply for battery charger)	**V**	100 – 240
Frequency (power supply for battery charger)	**Hz**	50 – 60
Cable length of battery charger	**m**	1.2
Colour		anthracite
Weight (with accessories)	**kg**	26.9
Weight incl. packaging	**kg**	31.2

Scope of supply

Versions: Battery and battery charger included

Battery: 36 V / 7.5 Ah Battery Power+ battery (2 pc.)

Spray gun: EASY!Force

High-pressure hose length: 10 m

Spray lance: 840 mm

Dirt blaster

Water suction hose

Equipment

Battery charger: 36 V Battery Power+ quick charger (2 pc.)

Pressure cut-off

Dimensions (L × W × H)	**mm**	380 × 370 × 930

36 V battery platform

- High cleaning performance and long run times.
- Compatible batteries across several ranges.
- Time-saving quick charger.

Economical and efficient eco!efficiency mode

- Saves energy and extends the runtime of the battery.
- Reduced cleaning performance for lighter dirt.

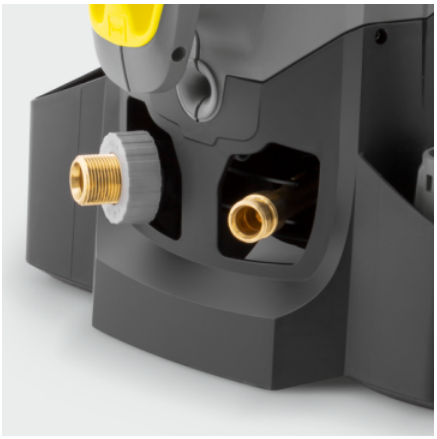

Quality

- The automatic pressure relief protects the components and extends the service life of the machine.
- High-quality brass cylinder head.
- Large, easy-to-reach water fine filter for protecting the pump against dirt particles in the water.

HD 4/11 C Bp Pack Plus, 1.520-925.0, 2026-09-18

ACCESSORIES FOR HD 4/11 C BP PACK PLUS
1.520-925.0

1

2

3

4

5

6

7

8

9

10

11

12

13

14

		Order no.	Description	
BATTERIES				
Battery Power+ 36/75	1	2.445-043.0	A capacity of 7.5 Ah guarantees long runtimes for the Battery Power+ 36 V lithium-ion battery. Very powerful, with Real Time Technology via LCD display and protection against overcurrent.	■
Battery Power+ 36/60	2	2.042-022.0	Extremely powerful Battery Power+ 36 V lithium-ion battery with a capacity of 6.0 Ah for a long runtime. With innovative Real Time Technology via LCD display and voltage monitoring.	☐
BATTERY CHARGERS				
Fast charger Battery Power+ 36/60	3	2.445-045.0	Charge all 36 V Kärcher Battery Power and Kärcher Battery Power+ lithium-ion batteries with max. 6 A charging current: Quick charger with LED operating status indicator. Easy wall mounting.	■
STARTER KIT				
Starter kit Battery Power+ 36/75	4	2.445-070.0	Starter Kit Battery Power+ 36/75 with 2 36-V/7.5-Ah batteries and 36-V quick charger for our 36 V Kärcher Battery Power and Kärcher Battery Power+ battery platform devices.	☐
TRIGGER GUNS				
Spray guns				
EASY!Force Advanced	5	4.118-005.0	Effortless, not energy-sapping: the EASY!Force high-pressure gun uses the recoil force of the high-pressure jet to reduce the holding force for the operator to zero.	■
EASY!Force conversion kit 1 – from high-pressure hose	6	4.111-050.0	For retrofitting Kärcher high-pressure cleaners with existing high-pressure hose: EASY!Force conversion kit 1 with EASY!Force high-pressure gun, spray lance and all adapters through to the nozzle.	☐
EASY!Force conversion kit 2 – from machine	7	4.111-051.0	Developed for retrofitting existing high-pressure cleaners from Kärcher: EASY!Force conversion kit 2 with EASY!Force high-pressure gun, spray lance, high-pressure hose and necessary adapters.	☐
EASY!Force conversion kit 3 – high-pressure gun	8	4.111-052.0	Compatible with existing high-pressure hose and spray lance: EASY!Force conversion kit 3, incl. EASY!Force trigger gun and all necessary adapters for upgrading your high-pressure cleaner.	☐
SPRAY LANCES				
Rotating spray lances				
Spray lance, 840 mm, rotatable	9	4.112-006.0	850 mm stainless steel lance (manual coupling) with ergonomic handle for ease of use and protection. Rotatable 360° under pressure.	■
Spray lance Classic EASY!Lock, 1050 mm	10	4.119-008.0	High-pressure spray lance with EASY!Lock screw connections from the Classic series from Kärcher. Also suitable for Kärcher hot water high-pressure cleaners.	☐
Jet pipe TR 600mm with package, 600 mm	11	4.119-009.0	Rotating Classic spray lance with handle bowls in a stainless steel design. Also suitable for Kärcher hot water high-pressure cleaners.	☐
Jet pipe Classic TR 100mm, 100 mm	12	4.119-013.0		☐
Jet pipe Classic TR 200mm, 200 mm	13	4.119-014.0		☐
Jet pipe Classic TR 400mm, 400 mm	14	4.119-015.0		☐

■ Included in the scope of supply. ☐ Available accessories.

ACCESSORIES FOR HD 4/11 C BP PACK PLUS
1.520-925.0

15

16

17

18

19

20
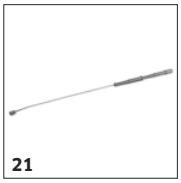
21

22

23

24

25

26

27

28

		Order no.	Description	
SPRAY LANCES				
Rotating spray lances				
LED nozzle light	15	2.680-002.0	Bright, lightweight LED work light for direct mounting on spray lance of EASY!Force high-pressure gun. Better view in unfavourable lighting conditions for up to 5 working hours.	☐
Spray lance, 250 mm, rotatable	16	4.112-027.0	Spray lance, 250 mm, rotatable, ergonomic	☐
Spray lance, 400 mm, rotatable	17	4.112-024.0	Spray lance, 400 mm, rotatable, ergonomic	☐
Spray lance, 600 mm, rotatable	18	4.112-007.0	600 mm stainless steel lance (manual coupling) with ergonomic handle for ease of use and protection. Rotatable 360° under pressure.	☐
Spray lance, 1050 mm, rotatable	19	4.112-000.0	1050 mm stainless steel lance (manual coupling) with ergonomic handle for ease of use and protection. Rotatable 360° under pressure.	☐
Spray lance, 1550 mm, rotatable	20	4.112-018.0	1550 mm stainless steel lance (manual coupling) with ergonomic handle for ease of use and protection. Rotatable 360° under pressure.	☐
Spray lance, 2050 mm, rotatable	21	4.112-021.0	2050 mm stainless steel lance (manual coupling) with ergonomic handle for ease of use and protection. Rotatable 360° under pressure.	☐
Spray lance extender, 1000 mm	22	4.112-048.0	Spray lance extension with EASY!Lock connection. Length 1000 mm.	☐
Double lance				
Double lance, 960 mm	23	2.112-016.0	960 mm double lance for variable pressure adjustment on handle at full water flow rate. Suitable for agricultural use (e.g. stable cleaning).	☐
Angular spray lance				
Spray lance for toilets and rain gutters	24	4.112-029.0	Stainless steel lance WC and gutter with nozzle insert. Specially shaped for effective and hygienic cleaning of gutters and toilets.	☐
Flexible spray lance				
Flexible lance, 1050 mm	25	4.112-035.0	1050 mm flexible lance with variable bend from 20° to 140°, ideal for cleaning difficult to reach areas, e.g. gutters.	☐
High pressure articulated joint	26	4.112-057.0	For hard-to-reach areas: High-pressure articulated joint with infinite angle adjustment up to 120°. Simply attach directly to the spray lance of the pressure washer.	☐
Gutter cleaner				
Gutter cleaning lance	27	2.112-015.0	The lance is suited for cleaning of gutter systems. Because of the shape of the lance and the special nozzle the gutter can be cleaned without removing the cover plates.	☐
Undercarriage spray lance				
Underbody lance	28	4.112-032.0	Stainless steel lance for effective and easy underbody and wheel arch cleaning. Without high-pressure nozzle.	☐

☐ Available accessories.

KÄRCHER

ACCESSORIES FOR HD 4/11 C BP PACK PLUS
1.520-925.0

29

30

31

32

33

34, 41

35, 37–40

36

42

		Order no.	Description	
SPRAY LANCES				
Additional handle				
Additional handle for EASY!Lock spray lances	29	4.321-380.0	Comfortable in every situation – the additional handle is easy to attach to the spray lance of our new EASY!Lock generation and makes work easier by allowing you to adjust your posture to suit the particular task. Regularly changing your posture relieves the strain on your body, making work more relaxed. Thanks to the 360°-rotatable spray lance, the additional handle can simply be fully rotated whilst working for greater flexibility.	☐
PowerControl spray lance				
PowerControl spray lance 027	30	4.112-043.0	The PowerControl spray lance with nozzle size 027 allows infinitely variable adjustment of the pressure directly in the gripping area and thus an exact adaptation of the power to the respective task.	☐
ROTARY NOZZLES (DIRT BLASTERS)				
Dirt Blaster, small				
Dirt blaster, small, 028	31	4.114-056.0	Full power against stubborn dirt: the new performance dirt blaster with nozzle size 028 achieves up to 50% higher cleaning and area performance than its predecessor.	■
MULTIPLE-JET NOZZLES				
Triple nozzles				
Triple nozzle, 028	32	4.117-024.0	Triple nozzle with manual nozzle changeover. Convenient spray adjustment. For machines with an injector, the low-pressure flat stream is useful for cleaning agent suction and application.	■
HIGH-PRESSURE HOSES				
Standard with unions on both sides				
High-pressure hose, 10 m, ID 6, 250 bar, 2 × EASY!Lock	33	6.110-034.0	10 m long high-pressure hose with EASY!Lock manual screw fitting on both sides. Nominal size DN 6, suitable up to 250 bar.	■
High-pressure hose, 10 m, ID 10, 220 bar, 2 × EASY!Lock	34	6.110-041.0	Impressive values and basic equipment: 10 m long high-pressure hose (DN 10) developed for pressures up to 220 bar.	☐
High-pressure hose, 10 m, ID 6, 250 bar, 2 × EASY!Lock	35	6.110-035.0	10 m long high-pressure hose (DN 6) equipped with EASY!Lock manual screw fitting on both sides. Suitable up to 250 bar and with ANTI!Twist.	☐
High-pressure hose, 10 m, ID 6, 300 bar, 2 × EASY!Lock	36	6.110-056.0	High-pressure hose (DN 6) equipped with ANTI!Twist and the new EASY!Lock manual screw fitting on both sides. For pressures up to 300 bar. 10 m long.	☐
High-pressure hose, 10 m, ID 8, 315 bar, 2 × EASY!Lock	37	6.110-031.0	High-pressure hose (DN 8) suitable up to 315 bar pressure. With innovative EASY!Lock manual screw fitting on both sides, ANTI!Twist and 10 m long.	☐
High-pressure hose, 15 m, ID 8, 315 bar, 2 × EASY!Lock	38	6.110-030.0	15 m long high-pressure hose, DN 8, with ANTI!Twist and time-saving EASY!Lock manual screw fitting on both sides.	☐
High-pressure hose, 20 m, ID 8, 315 bar, 2 × EASY!Lock	39	6.110-032.0	High-pressure hose (DN 8) with a length of 20 m and EASY!Lock manual screw fitting on both sides. Approved for max. 315 bar pressure.	☐
High-pressure hose, 30 m, ID 8, 315 bar, 2 × EASY!Lock	40	6.110-014.0	Comfortable length (30 m) and innovative EASY!Lock manual screw fitting: High-pressure hose (DN 8) with ANTI!Twist for pressures up to 315 bar.	☐
High-pressure hose, 15 m, ID 10, 220 bar, 2 × EASY!Lock	41	6.110-042.0	Equipped with innovative EASY!Lock manual screw fitting and suitable for pressures up to 220 bar: 15 m long high-pressure hose (DN 10).	☐
High-pressure hose, 20 m, ID 10, 220 bar, 2 × EASY!Lock	42	6.110-043.0	20 m in length and the extremely time-saving and comfortable EASY!Lock manual screw fitting on both sides are some of the main features of this high-pressure hose (DN 10).	☐

■ Included in the scope of supply. ☐ Available accessories.

ACCESSORIES FOR HD 4/11 C BP PACK PLUS
1.520-925.0

43–44, 46

45

47

48

49

50–52

53

54

55

56

		Order no.	Description	
HIGH-PRESSURE HOSES				
Standard with unions on both sides				
High-pressure hose, 25 m, ID 10, 220 bar, 2 × EASY!Lock	43	6.110-044.0	Impressive values and basic equipment: 25 m long high-pressure hose (DN 10) developed for pressures up to 220 bar.	☐
High-pressure hose, 40 m, ID 10, 220 bar, 2 × EASY!Lock	44	6.110-045.0	40 m long high-pressure hose with EASY!Lock system for the time-saving manual screw connection (both sides). Nominal size (DN) 10, working pressure up to 220 bar.	☐
High-pressure hose, 15 m, ID 12, 210 bar, 2 × EASY!Lock	45	6.110-059.0	Designed for working pressures up to 250 bar: High-pressure hose (DN 12) with a length of 15 m. Has the comfortable EASY!Lock manual screw fitting on both sides.	☐
High-pressure hose, 40 m, ID 12, 210 bar, 2 × EASY!Lock	46	6.110-060.0	With EASY!Lock manual screw fitting and lots of room for manoeuvre thanks to 40 m in length: High-pressure hose (DN 12) with EASY!Lock manual screw fitting on both sides. Suitable for working pressures up to 250 bar.	☐
Longlife 400 with unions on both sides				
High-pressure hose Longlife, 1,5 m, ID 8, 400 bar, 2 × EASY!Lock	47	6.110-024.0	1.5 m high-pressure hose (DN 8) with EASY!Lock manual screw fitting on both sides. Designed for max. 400 bar pressure.	☐
High-pressure hose Longlife, 1,5 m, ID 8, 400 bar, 1 × EASY!Lock / 1 × M22 × 1.5	48	6.110-069.0	1.5 m long high-pressure hose (DN 8) suitable for up to 400 bar pressure with double steel core. Connections: M 22 × 1.5, as well as the comfortable and quick EASY!Lock manual screw fitting.	☐
High-pressure hose Longlife, 10 m, ID 8, 400 bar, 2 × EASY!Lock	49	6.110-038.0	10 m long high-pressure hose (DN 8) with double steel core, EASY!Lock manual screw fitting on both sides, and ANTI!Twist. Approved for max. 400 bar pressure.	☐
High-pressure hose Longlife, 30 m, ID 8, 400 bar, 2 × EASY!Lock	50	6.110-023.0	High-pressure hose with double steel core, ANTI!Twist and EASY!Lock manual screw fitting on both sides. Nominal size DN 8, 30 m long, approved for max. 400 bar pressure.	☐
High-pressure hose Longlife, 20 m, ID 8, 400 bar, 2 × EASY!Lock	51	6.110-027.0	High-pressure hose with ANTI!Twist, EASY!Lock manual screw fittings and double steel core. 20 m long, nominal size DN 8, EASY!Lock manual screw fitting on both sides.	☐
High-pressure hose Longlife, 15 m, ID 8, 400 bar, 2 × EASY!Lock	52	6.110-029.0	The double steel core ensures a particularly long life of this 15 m long high-pressure hose (DN 8), which is approved for pressures up to 400 bar.	☐
Food industry version with unions on both sides				
High-pressure hose food grade, 15 m, ID 6, 250 bar, 2 × EASY!Lock	53	6.110-063.0	15 m long high-pressure hose (ID 6), food grade, with AVS hose reel connection, EASY!Lock hand screw connection and grey, non-marking outer covering.	☐
High-pressure hose food grade, 10 m, ID 8, 250 bar, 2 × EASY!Lock	54	6.110-051.0	High-pressure hose (ID 6), 10 m long, with grey, non-marking outer covering. Approved for use in the food industry. With EASY!Lock hand screw connection at both ends.	☐
High-pressure hose food grade, 20 m, ID 8, 250 bar, 2 × EASY!Lock	55	6.110-052.0	Suitable for use in food industry: 20 m long high-pressure hose (ID 8) with grey, non-marking outer covering, ANTI!Twist and EASY!Lock hand screw connections.	☐
Longlife food design with screw connections at both ends				
High-pressure hose food grade Longlife, 10 m, ID 8, 400 bar, 2 × EASY!Lock	56	6.110-053.0	With blue, non-marking and animal fat-resistant outer covering: High-pressure hose (ID 8), 10 m long, with ANTI!Twist and EASY!Lock hand screw connection at both ends.	☐

☐ Available accessories.

ACCESSORIES FOR HD 4/11 C BP PACK PLUS
1.520-925.0

57

58

59

60–61

62–63

64

65

66

67

69

70

		Order no.	Description	
HIGH-PRESSURE HOSES				
Longlife food design with screw connections at both ends				
High-pressure hose food grade Longlife, 20 m, ID 8, 400 bar, 2 × EASY!Lock	57	6.110-054.0	High-pressure hose with double steel reinforcement and blue, non-marking and animal fat-resistant outer covering. 20 m long with EASY!Lock hand screw connections.	☐
Special hoses				
High-pressure hose curved, 1.5 m, ID 8, 400 bar, 1 × EASY!Lock / 1 × M22 × 1.5	58	6.110-068.0	For connection to hose reels: high-pressure hose, with M 22 × 1.5 connection and curved EASY!Lock hand screw connection. 1.5 m long, suitable for up to 400 bar working pressure.	☐
Classic				
High-pressure hose Classic, 10 m, ID 8, 315 bar × , EASY!Lock	59	4.119-005.0	High pressure hose with convenient EASY!Lock manual fitting from the Classic series by Kärcher. Also suitable for hot water high-pressure cleaners.	☐
Hose TR DN8 31,5MPa 20m with package, 20 m, ID 8, 315 bar × , EASY!Lock	60	4.119-006.0		☐
Hose TR DN8 31,5MPa 30m with package, 30 m, ID 8, 315 bar × , EASY!Lock	61	4.119-007.0		☐
Hose assembly with package TR DN10 25MPa, 20 m, ID 10, 250 bar × , EASY!Lock	62	4.119-019.0		☐
Hose assembly with package TR DN10 25MPa, 40 m, ID 10, 250 bar × , EASY!Lock	63	4.119-020.0		☐
KÄRCHER POWER NOZZLE				
Power nozzle spray angle 15°				
Power nozzle 15°, 028	64	2.113-041.0	Fan jet nozzle with 15° spray angle suitable for stubborn dirt.	☐
ECO!BOOSTER				
eco!Booster TR 030	65	2.113-084.0	eco!Booster for cold and hot water high-pressure cleaners (nozzle size 030) with 50% more area performance than the Kärcher power nozzle; ideal for delicate surfaces.	☐
QUICK CONNECT				
Quick coupling	66	2.115-000.0	For fast changes between different spray lances/accessories. Perfect for Kärcher spray unit, suitable for trigger gun/spray lance interface. With M 22 × 1.5 internal thread.	☐
Male coupling	67	2.115-001.0	Hardened stainless steel male coupling for quick coupling 2.115-000. With M 22 × 1.5 external thread.	☐
DRUM AND TANK CLEANING				
Add-on kit mud sucker	68	2.641-798.0	For connection to the high-pressure hose of Kärcher high-pressure cleaners: Powerful sludge suction cleaner for the retrofitting of high-pressure cleaners to dirt pumps.	☐
OTHER HP ACCESSORIES				
Coin remote control	69	2.644-029.0	Coin remote control with electronic coin acceptor for connecting a high-pressure cleaner as a pre-wash device. Please have the power outlet and cable provided on site.	☐
Jet gun	70	2.869-067.0	Spray lance with immediate shut-off and infinitely variable pressure and water volume control.	☐

☐ Available accessories.

ACCESSORIES FOR HD 4/11 C BP PACK PLUS 1.520-925.0

72

73

74–76, 80–82

77–79

83

84

		Order no.	Description	
SEALS FOR TRAPEZOIDAL THREAD				
Gasket set with 9x O-rings for TR thread	71	2.880-001.0		☐
STEAM JET NOZZLE / NOZZLE PROTECTOR / ROLLOVER NOZZLE				
Rollover nozzle holder				
Owner of jets double brass	72	4.764-012.0	Rollover nozzle holder for contactless changeover from pencil jet to fan jet as well as low-pressure detergent injection via knurled nut. Without nozzle insert. (Additional type-specific power nozzle).	☐
NOZZLE UNION / SPACER				
Nozzle union				
Nozzle screws	73	4.112-011.0	Nozzle screws with protectors for high-pressure and power nozzles	☐
PIPE CLEANING				
Pipe cleaning hose, ID 6				
Hose assembly TR pipe cleaning DN6 14MPa	74	6.110-108.0	10 m flexible high-pressure hose (DN 6) for cleaning pipes (threaded connection for R 1/8 nozzle).	☐
	75	6.110-109.0	The 20 m pipe cleaning hose is a highly flexible high pressure hose for pipe interior cleaning (threaded connection for nozzle R 1/8).	☐
	76	6.110-110.0	30 m flexible high-pressure hose (DN 6) for cleaning pipes (threaded connection for R 1/8 nozzle).	☐
Pipe cleaning hose, ID 6, 10 m, max. 250 bar	77	6.110-046.0	The 10 m pipe cleaning hose is a highly flexible high pressure hose for pipe interior cleaning (threaded connection for nozzle R 1/8).	☐
Pipe cleaning hose, ID 6, 20 m, max. 250 bar	78	6.110-008.0	The 20 m pipe cleaning hose is a highly flexible high pressure hose for pipe interior cleaning (threaded connection for nozzle R 1/8).	☐
Pipe cleaning hose, ID 6, 30 m, max. 250 bar	79	6.110-047.0	The 30 m pipe cleaning hose is a highly flexible high pressure hose for pipe interior cleaning (threaded connection for nozzle R 1/8).	☐
Pipe cleaning hose, ID 6, 10 m, max. 140 bar	80	6.110-048.0	10 m flexible high-pressure hose (DN 6) for cleaning pipes (threaded connection for R 1/8 nozzle).	☐
Pipe cleaning hose, ID 6, 20 m, max. 140 bar	81	6.110-049.0	The 20 m pipe cleaning hose is a highly flexible high pressure hose for pipe interior cleaning (threaded connection for nozzle R 1/8).	☐
Pipe cleaning hose, ID 6, 30 m, max. 140 bar	82	6.110-050.0	30 m flexible high-pressure hose (DN 6) for cleaning pipes (threaded connection for R 1/8 nozzle).	☐
Pipe cleaning nozzle				
Pipe cleaning dirt blaster D21/040	83	4.765-001.0	The forward-tilted rotating pencil jet removes the most stubborn dirt. The three backwards-tilted jets ensure the necessary forward movement, as well as convenient handling.	☐
Pipe cleaning dirt blaster D30/040	84	4.765-004.0		☐

☐ Available accessories.

ACCESSORIES FOR HD 4/11 C BP PACK PLUS
1.520-925.0

85

86

87

88

89

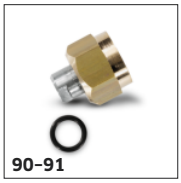
90–91

92

93

94

95

96

97

98

		Order no.	Description	
FLOOR AND HARD SURFACE CLEANER				
FR Classic surface cleaner				
FR Classic surface cleaner	85	2.111-016.0	The ideal entry-level model in the Kärcher surface cleaner range for cleaning surfaces indoors and outdoors. With splash guard and up to 150 bar working pressure.	☐
FR TR 40 Classic	86	4.119-029.0	The classic surface cleaner with 400 mm diameter and nozzle kit supplied (2 × size 020; others can be ordered separately).	☐
FR TR 30 Classic	87	4.119-030.0	The classic surface cleaner with 300 mm diameter and nozzle kit supplied (2 × size 018; others can be ordered separately).	☐
Hard surface cleaner FR 30				
FR 30 Surface Cleaner	88	2.111-011.0	Up to 10 times greater area performance compared with the conventional high-pressure jet. Plastic casing for optimal manoeuvrability, double ceramic bearing for long working times, flexible connection joint for optimal handling and integrated parking position. Machine-specific nozzle kit must be ordered separately. Max. 180 bar / 850 l/h / 60°C.	☐
FR 30 Me surface cleaner				
Hard Surface Cleaner FR 30 Me	89	2.111-013.0	Hot water resistant stainless steel surface cleaner with double ceramic bearings, non-marking swivel castors and suction hose connection. Ideal for indoor cleaning, e.g. food industry.	☐
Machine-specific nozzle kits for FR				
Nozzle kit for FR, 400 l/h – 450 l/h	90	2.641-457.0	Machine-specific nozzle kit comprising power nozzles and screw connections. For the optimal performance of Kärcher surface cleaners (400-450 l/h).	☐
Nozzle kit for FR, 450 l/h – 500 l/h	91	2.640-482.0	Nozzle kit includes power nozzles and unions. For Kärcher surface cleaners (450 to 500 l/h).	☐
Machine-specific nozzle kits for FR Classic				
Nozzle kit for FR Classic, 028	92	2.885-436.0	Nozzle kit specifically for FR Classic surface cleaner.	☐
FOAM SYSTEMS				
Cup foam lance				
Cup foam lance Advanced 1, 400 l/h – 600 l/h	93	4.112-063.0	Cup foam lance Advanced 1 with spray angle adjustment and main body made of lead-free brass. Suitable for Kärcher high-pressure cleaners with a flow rate of 400 to 600 l/h.	☐
Cup foam lance DUO Advanced 1, 400 l/h – 600 l/h	94	4.112-067.0	DUO Advanced 1 cup foam lance with two-litre detergent tank and direct switching to high-pressure cleaning. Suitable for Kärcher pressure washers with a flow rate of 400 to 600 l/h.	☐
Foam lance TR 400-600 L/H, 400 l/h – 600 l/h	95	4.119-027.0	The Classic cup foam lance has a 1-litre container and allows the detergent dosing unit and the angle of the detergent jet to be adjusted with precision.	☐
Cup foam lance Basic 1, 350 l/h – 600 l/h	96	4.112-053.0	Basic 1 cup foam lance for high-pressure cleaners with a flow rate of 350–600 l/h: Reduces cleaning agent consumption by 50% compared to cup foam lances without a dosing facility.	☐
1-litre cleaning agent container for cup foam lance basic	97	5.071-414.0	For the quick change of the cleaning agent: Additional 1 litre cleaning agent container for basic foam lance (2.112-053.0, 2.112-054.0 and 2.112-055.0).	☐
1-litre cleaning agent container for cup foam lance advanced	98	6.414-050.0	Additional 1-litre cleaning agent container for quick replacement of the cleaning agent (for foam lance 2.112-017.0 and 2.112-018.0).	☐

☐ Available accessories.

ACCESSORIES FOR HD 4/11 C BP PACK PLUS
1.520-925.0

99

100

101

102

103

104

105

106

107

108

109

110

111

112

		Order no.	Description	
FOAM SYSTEMS				
Inno Foam Kit				
Inno Foam Set with detergent injector	99	2.112-000.0	High-pressure foam system with double lance (foam nozzle and high-pressure jet for rinsing). For use with mobile and stationary high-pressure and HDS pressure cleaners for cleaning or disinfection.	☐
Easy Foam Set				
Easy Foam Set with RM injector	100	2.112-010.0	HP foam system for use with. HD/HDS units for cleaning and disinfecting. Foam nozzle for connection to lance and HP chemical injector with precision 0-5% metering valve. The machine specific nozzle kit has to be ordered separately.	☐
Nozzle kits for Inno/Easy Foam Set				
Nozzle kit 055 for Inno / Easy Set 500–600 l/h	101	2.111-009.0	Optimal adaptation to different machine outputs for economic use.	☐
Foam nozzle mounting kit				
Foam nozzle attachment kit	102	2.112-013.0	Foaming agent kit. The foam nozzle is ideal for use in sanitary areas and the food industry and wherever long application times are necessary.	☐
COUPLING PARTS				
Rotary coupling				
Rotary coupling	103	4.111-021.0	Reliably prevents twisting of HP hoses. Connection Easy!Lock. Handle protection	☐
Connector				
Screw socket for surface cleaners and Servo Control controllers	104	4.111-022.0	For attaching high-pressure nozzles and accessory parts to the HD trigger gun (with nozzle screws) – 1 × M 22 × 1.5/1 × M 18 × 1.5.	☐
Y distributor	105	4.111-024.0	Offers the option to connect two spray units to the machine. Installation on the high pressure outlet.	☐
Short spray unit	106	4.111-038.0	For attaching high-pressure nozzles and accessory parts to HP trigger gun (with nozzle screws). Not compatible with triple nozzles.	☐
EASY!Lock adapter				
Adapter 1 M22AG-TR22AG	107	4.111-029.0	Adapter 1 to connect the old hose with the new hose	☐
Adapter 2 M22IG-TR22AG	108	4.111-030.0	Adapter 2 to connect the old device with the new hose and the old gun with the new hose	☐
Adapter 3 M22IG-TR22AG	109	4.111-031.0	Adapter 3 to connect the old gun with the new spray lance and new servo regulator	☐
Adapter 4 TR22IG-D11	110	4.111-032.0	Adapter 4 to connect the new gun with the old swivel hose	☐
Adapter 5 TR22IG-M22AG	111	4.111-033.0	Adapter 5 to connect the new gun with the old spray lance and new servo regulator with the old spray lance	☐
Adapter 6 TR22IG-M22AG	112	4.111-034.0	Adapter 6 to connect the new device with the old hose and the old hose with the new gun	☐

☐ Available accessories.

ACCESSORIES FOR HD 4/11 C BP PACK PLUS
1.520-925.0

113

114

115

116

117

118

119

120

121

123

124–125

126

		Order no.	Description	
COUPLING PARTS				
EASY!Lock adapter				
Adapter 7 M18IG-TR20AG	113	4.111-035.0	Adapter 7 to connect the old spray lance with the new nozzle	☐
Adapter 8 TR20IG-M18AG	114	4.111-036.0	Adapter 8 to connect the new spray lance with the old nozzle	☐
Adapter hose extension 9 TR	115	4.111-037.0	Adapter 9 to connect the new hose with the new hose	☐
Adapter 12 rotary coupling EASY!Lock 22 IG – M22 × 1.8 AG	116	4.111-046.0	Rotatable adapter for connecting EASY!Force high-pressure gun and high-pressure hoses with M 22x1.5 connection	☐
HOSE REELS				
Automatic, self-winding hose reels for wall mounting				
Automatic plastic hose reel incl. high-pressure hose, 15 m	117	2.639-257.0	Spring-mounted and ready-to-use automatic hose reel for wall mounting. Simplifies handling of the high-pressure hose, shortens set-up times and increases occupational safety.	☐
Automatic hose reel, powder-coated steel / plastic, 20 m	118	6.392-074.0	Automatic hose reel for 20 m high-pressure hose. The console is made from powder-coated steel, the drum is made from plastic.	☐
Automatic stainless steel / synthetic material hose drum, 20 m	119	6.392-083.0	Automatic hose reel for 20 m high-pressure hose. The console consists of stainless steel, the drum is made from plastic.	☐
Automatic hose reel, coated, 20 m	120	6.392-106.0	Automatic hose reel of durable plastic. Painted steel bracket. Suitable for 20 m high-pressure hose.	☐
Hose reel, automatic, basalt grey-coated, 20 m	121	6.392-105.0	Automatic hose reels provide the highest level of safety and convenience for winding and unwinding HP hoses. For example: order no. 6.110-011.0 (ID 8, 20 m, 315 bar) or order no. 6.110-028.0 (ID 8, 20 m, 400 bar Longlife).	☐
Automatic hose reel, stainless steel, includes swivel holder, 20 m	122	6.392-076.0	Automatic stainless steel hose reel. With swivel holder. Suitable for 20 m high-pressure hose.	☐
Automatic stainless steel hose reel, 40 m	123	6.392-442.0	Automatic hose reels provide the highest level of safety and convenience for winding and unwinding HP hoses. Compatible high-pressure hose, e.g. order no. 6.110-076.0 (ID 8, 40 m, 400 bar, 1x hose reel connection attachment kit).	☐
Zinc-coated swivel holder	124	2.639-931.0	Swivel holder for automatic hose reel wall mounting. For maximum action radius and flexibility of high-pressure hose. Rotatable 120°. Galvanised steel.	☐
Stainless steel swivel holder	125	2.641-867.0	Swivelling wall bracket made of high-grade steel (for 2.641-866). This makes maximum flexibility and convenience possible when working with the HP hose.	☐
FACADE AND SOLAR PANEL CLEANING				
Brushes				
Drive for roller brush 500	126	4.762-584.0	Hydraulic drive for rotating roller brushes. For cleaning façades or solar power installations with our professional high-pressure cleaners. Installation on spray lance or telescopic lance.	☐

☐ Available accessories.

ACCESSORIES FOR HD 4/11 C BP PACK PLUS
1.520-925.0

127

128

129

130

131

132

133

134

135–136

137–138

139

140

		Order no.	Description	
FACADE AND SOLAR PANEL CLEANING				
Brushes				
Splash guard for roller brush 500	127	4.762-621.0	Splash guard with velcro fastening for rotating roller brush. Clear view of the brush thanks to transparent film, with protection against splashes at the same time.	☐
Roller brush 500 soft	128	4.762-623.0	Soft brush attachment for use with hydraulic drive (4.762-584.0). Ideal for glass and solar power installation cleaning. Easy quick-change system and secure mounting on drive.	☐
Roller brush 500 medium	129	4.762-624.0	Medium-hard brush attachment for use with hydraulic drive (4.762-584.0). Suitable for sensitive façades, foils and fabrics. Easy and safe quick-change system.	☐
Roller brush 500 hard	130	4.762-625.0	Hard brush attachment for use with hydraulic drive (4.762-584.0). For rough façades, stone and wooden patios. Safe and easy quick-change system.	☐
Brush hard	131	6.960-133.0	Brush with hard bristles for cleaning industry facades and floor coverings and removing coarse dirt. Simple installation on telescopic lances or high-pressure lances from Kärcher.	☐
Brush medium	132	6.960-134.0	Optimally cleans facades, roller shutters and textile fabrics: the brush with medium-hard bristles for fast and simple attachment to telescopic lances or high-pressure lances from Kärcher.	☐
Brush soft	133	6.960-135.0	For simple installation on telescopic lances or high-pressure lances from Kärcher: brush with soft bristles for deep cleaning of sensitive surfaces such as glass or solar systems.	☐
Telescopic lances				
TL low pressure adapter	134	4.580-097.0	TL low-pressure adapter comprising ball valve for tool-free installation on telescopic lances. Ideal for applications with rotating high-pressure brushes.	☐
Telescopic lance TL 7 F	135	4.762-609.0	Telescopic lance TL 7 F with 7 m reach made from lightweight glass fibre. With quick-release fasteners for retraction and extension.	☐
Telescopic lance TL 7 H	136	4.762-610.0	Multifunctional hybrid telescopic lance TL 7 H made of rigid and lightweight carbon-glass fibre mix. Telescopic thanks to quick-release fastenings. Up to 7 m reach.	☐
Telescopic lance TL 10 H	137	4.762-611.0	Up to 10 m reach: hybrid telescopic lance TL 10 H. Comprising carbon-glass fibre mix and suitable for multifunctional use. Simple retraction and extension thanks to quick-release fasteners.	☐
Telescopic lance TL 10 C	138	4.762-612.0	Carbon fibre telescopic lance TL 10 C. With up to 10 m reach and practical quick-release fasteners. Multifunctional use for cleaning facades, windows or solar panels.	☐
Telescopic lance TL 14 C	139	4.762-613.0	Maximum rigidity with minimum weight: telescopic lance TL 14 C made from carbon fibre. Enormous reach of 14 m, multifunctional use and easy to use thanks to quick-release fasteners.	☐
TL high pressure adapter	140	4.775-154.0	TL high-pressure adapter, flexible high-pressure gun for high-pressure cleaning with telescopic lances. Ergonomic, easy to install, suitable for right- and left-handed individuals.	☐

☐ Available accessories.

ACCESSORIES FOR HD 4/11 C BP PACK PLUS
1.520-925.0

141–142

143

144

145–147

148

149

150

152

153

154

		Order no.	Description	
WET BLASTING ATTACHMENT				
Wet blasting attachment (without nozzle)				
Wet blasting attachment with flow control (without nozzles)	141	4.115-000.0	Paint, rust and scale removal made easy: Kärcher wet blasting attachment with flow control for adding blasting abrasive to the high-pressure jet.	☐
Wet blasting attachment without flow control (nozzles not included)	142	4.115-006.0	Addition of spray agent to the high pressure jet. For paint stripping, rust removal and descaling. Assembly on spray lance instead of high-pressure nozzle. Without water flow regulation	☐
Nozzle kits for wet jet unit				
Nozzle kit for wet jet unit 035	143	2.112-021.0	Nozzle kit with wet blasting nozzle and nozzle insert (type specific). For optimal Kärcher wet blasting attachment performance. Only in combination with wet blasting attachment 4.115-000.0 | 4.115-006.0.	☐
Boron carbide nozzle				
Boron carbide nozzle, for machines up to 1,000 l/h	144	6.415-084.0	In addition to nozzle packs. Very wear-resistant nozzle with boron carbide chuck for continuous-duty operation.	☐
WATER CONNECTION				
Geka coupling				
Geka connector with hose barb, R 1/2"	145	6.388-461.0	with hose liner	☐
Geka connector with hose barb, R 3/4"	146	6.388-455.0		☐
Geka connector with hose barb, R 1"	147	6.388-465.0	with hose barb	☐
Geka connector with inner thread, R 3/4"	148	6.388-473.0	with female thread	☐
Suction filter				
Water suction filter	149	6.414-956.0	Suitable for ponds, storage tanks or similar, polyamide filter casing, stainless steel strainer, 800 µm mesh, R 3/4" and R 1" connection, without non-return valve	☐
Suction filter with check valve	150	4.730-012.0	Brass suction filter suitable for ponds, storage tanks, etc. With check valve.	☐
Water fine filter				
Universal water fine filter, 25 µm	151	2.637-020.0	Fine water filter, mesh size 25 µm, max. temperature 50° C. Protects the device from dirt particles in the water. Maximum flow rate: 1,200 l/h. Connection 3/4", including 1" adapter.	☐
Water fine filter, with adapter	152	4.730-102.0	Fine-mesh water filter, 125 µm, max. temperature 50°C. Protects the high-pressure cleaner from dirt particles contained in the water. Water flow rate up to 1200 l/h. Connection 3/4", with adapter, 1".	☐
Water supply hose				
Water supply hose	153	4.440-038.0	NW 13 R1" / R 3/4", up to 30 °C	☐
	154	4.440-207.0	NW 19 R1" / R 3/4", up to 85 °C, for pick-up	☐

☐ Available accessories.

ACCESSORIES FOR HD 4/11 C BP PACK PLUS 1.520-925.0

155

156

157

158

		Order no.	Description	
WASHING BRUSHES				
Push-on washing brush				
Push-on wash brush	155	4.113-001.0	For universal use for surface cleaning. Mounted using clamp directly at the spray lance. TR thread connection	☐
	156	4.762-497.0	The wash brush is fitted directly onto the devices' new dual and triple nozzles using clamping.	☐
Rotating washing brush				
Rotating wash brush for < 1000 l/h machines, nylon bristles	157	4.113-004.0	The rotating wash brush gently removes fine dust and traffic film from all surfaces. Temperature resistant up to 60°C. (M 18 × 1.5, replaceable brush insert).	☐
Rotating wash brush for machines < 1000 l/h, natural bristles	158	4.113-003.0	Driven by water stream. Gently removes fine dust and traffic film from any surface. Temperature resistant up to 60°C, M 18 × 1.5 (replaceable brush insert).	☐

☐ Available accessories.