AVALON
The Art of the Pontoon

Mid Kansas Marine

Avalon LSZ - 23' Elite

Epicor #771433

Order #48817

$82,763 RETAIL

Mid Kansas Marine

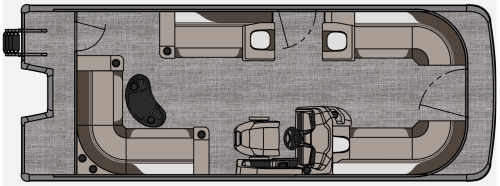

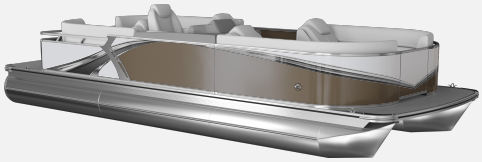

The image of the boat shown is displayed to provide you with an idea of the look of your boat. Precise depictions of colors, dimensions, textures, or features may not be visible, or fully accurate in this image. Please see your dealer to view the boat in person, or to see samples of materials, to be sure you are satisfied with its appearance before you purchase your boat.

Options	Price
Floorplan - 23' Elite	$37,032
Primary Wall Color - Bronze	$0
Lighting Package - Blue Ice Package	$1,469
Secondary Wall Color - White Flake Metallic	$704
Interior Color Package - Cognac Package	$0
Base Vinyl 1 - Leon Cognac	$0
Base Vinyl 2 - Leon Buckskin	$0
Accent Color - Koolfab Charcoal	$0
Cladding Color - Charcoal	$0
Pre-Rig - Suzuki	$1,329

Options	Price
Flooring Upgrade - Riptide Dune Flooring	$0
LSZ Platinum Edition Package	$4,532
Canvas Color - Black	$0
Motor Options - DF 200 ATLW5 - COOL WHITE	$24,429
GPS / Touch Screen Options - Garmin 72SV US	$446
Triple Tube Performance Options - Sport Performance Package	$10,243
In Tube Storage	$2,579
Outer Tube Diameter - 25	$0
Fender Holders - Not Selected	$0

TOTAL	$82,763

STANDARD FEATURES

HELMSTAND/ELECTRONICS

• Cadet III rotocast helmstand with analog dash panel, wireless phone charge, lockable side storage & removeable windshield

• Dual Cadet III rotocast helmstands with separate windshields & analog dash panel (ELW, VRBW)

• Tach, Volt, Fuel Gauges

• 12-Volt power point

• Silver Plus sound package: Fusion RA-210 radio, (6) Fusion EL speakers with grills & Fusion zone amp

• Uflex Fourtech Mechanical tilt steering

• Uflex Protech hydraulic tilt steering (ELW, VRBW)

• Ontario steering wheel

• Courtesy light on helmstand

INTERIOR

• Sport low back driver's chair with arms

• Chair adjustment slider, front, back, rotate

• 2000 Series furniture with Leon seat vinyl & heat stamp accents

• Suspension seating

• Lounge arms with storage (based on floorplans)

• Deluxe seat frame cladding

• Lifetime aluminum seat frames with flow-through ventilation

• Full Riptide vinyl flooring

• Stainless steel cup holders

• Greywood heavy duty thermoform table with large cup holders, recessed tray & phone storage (large kidney or rectangle)

• 20-quart insulated cooler (ELW)

• USB charging port

• Vinyl non-skid strips for entry gates

• Manual single battery switch

• Manual dual battery switch (ELW, VRBW)

EXTERIOR

• .040 external full-height smooth panel walls with two-tone option

• Heavy Duty Square Frame Bimini Frame & Top

• USCG navigation lights

• LZ nav/docklight combo

• Smoked chrome logos

• Gates with lift-n-lay hinges

• Chained aft w/ski tow bar (CRB, ENT, QLS, VRB, VRBW)

• Mesh aft gate (QLS)

• Premium stainless telescoping ladder

• Full mooring cover including rear deck cover

HULL

• (2) 25" diameter pontoons

• Sport Performance triple 25" pontoons w/ 4 high performance lifting fins, ski tow bar & aluminum waveshield (ELW, VRBW)

• Solid bottom keels

• 3" rub rail with black vinyl insert

• Deck corner impact protection – aluminum

• Tapered front deck

• Extended rear deck

• Pontoon double full risers

• (4) stainless U-bolt & cleat combo

FUEL

• 25 gallon direct fill transom tank

• 38 gallon direct fill tank in center pontoon (ELW, VRBW)

FISHING (RF ONLY)

• Fishing chairs with sliders and locking seat bases

• Rear fishing center with 2 fishing chairs, rod holders & livewell